

12/05/2017

ASSIGNED BY:

REF: CS/SMO17022109 / 11/11/17 Special Instructions

Surveyor: Taukh

ASSIGNMENT (Office)

From (Person): Sheng Wong

of SMO

Date/Time: 20/11/17 @ 11:44am

Estimated Cost: \_\_\_\_\_ Bill to: \_\_\_\_\_

OD / TP / WS / TP RES / OD RES / EVA / ENV / MV / CS

To Inspect Vehicle No: SLH 2870H

Insured: SJR 5806X

at Workshop m/s: Weemnes Automotive

Tel: 9129 4556

of 219 Alexandra Rd, 159103

Policy No: \_\_\_\_\_ Claim No: CMTD1704127 / GPL

Sum Insured: \_\_\_\_\_ Excess: \_\_\_\_\_

Make of Veh: \_\_\_\_\_ D.O.A. 11/11/2017

(Client's Record) 21/11/2017 @ 10am - 12pm

CA / REV / REP. / REV 24 HRS lup H.O.D. Enforcement: \_\_\_\_\_

Date/Time: 12:16pm @ 20/11/17 Person Contacted: Michelle Vehicle IN OUT

Date/Time	Action/Instruction (✓) Estimate
	<u>SLH 2870H - X</u>
	<u>SJR 5806X - X</u>
	<u>Part by Part \$14,456.82 (red: 1922.98 : 11%)</u>

Tanglin

RCP: SMO

# ASSIGNMENT

From: (Date) 21.11.2017

Estimated Cost:

OD: ☒ T3 / WS / TP RES / OD RES / EVA / INV / MV

To inspect Vehicle No: SLH 2870H

at Workshop no: 249 Wearnes Alexandra Rd

Insured:

Policy No:

Claims No:

Sum Insured: Excess:

(Client's Record)

Make of Veh: Michelle.

10am-12pm

(Policy Condition)

Remark: The veh had commenced its repair at the time of inspection.



Sal. or Market Value:

IDAC Accident Report: Consistent? : Yes or No

GIA / PR Seen: Consistent? : Yes or No

Est. Repairs: days Res: Yes or No

Sum. Surp: % 3 Val: Yes or No

CA / REV / REP. / 24 HRS

Date: Person Contacted:

Vehicle: IN / OUT

Date / Time Action / Instruction

Veh No: SLH 2870H Vn Regn: 246 out

Type: ☒ M/Car / M/Cycle / Bus / Van / Lorry / Taxi / Prime Mover /

Truck / Trailer or

Make: 16/10 XC90

Colour: Grey

Sp. Reading: 12164

Eng No:

C No:

Gen. Cond: ☒ Good / Fair / Poor / Burnt

Steering: ☒ Inorder / Jammed / Leaked / Burnt or

Brake: ☒ Inorder / Jammed / Leaked / Burnt or

Mod: Nil / STD A/Rim or

Tyre Size: F: 235/35 R19

R:

BS / DUN / EXNOVA / GY / FS / LIZA / ☒ MIS / OHTSU / PIR / SUMI / TOYO / YOKO or

Front:

6

R. Bal:

6

L. Bal:

6

D.O.A:

Rear:

R. Bal:

6

L. Bal:

6

D.O.A: 2/11/17 12/19pm

Survey held at: Wearnes Alexandra Rd

Des. of Damages: Frt / Rear / ☒ N/S / U/C / Rooftop or

The U/C / Chassis frame / Body Structure affected due to collision

*[Signature]*  
31/1/2018

Date/Time: File Pass to:

3/11 Typist

Date/Time: File Return to:

☐ : Preli. Report  
☒ : Final Report

Days Of Repair: 5

Resurvey No. of Trip: 1

Survey Fee:

Transaction:

Add Fee:

☐ Site Insp: \$  
☐ Inten Rep: \$  
☐ Tech Insp: \$  
☐ Test & Rep: \$

Report Format:

Lump Sum: ☒

TP  
14,456.82

420



# LKK Auto Consultants Pte Ltd

51 Ubi Ave 1 #01-25 Paya Ubi Industrial Park, Singapore 408933

TEL: 6256 3561 FAX: 6256 4315

Reg. No: 199607198R GST Reg. No. 19-9607198-R

Affiliated to Federation Internationale Des Experts En Automobile

SOMPO INSURANCE SINGAPORE PL

Ref : CS/SMO17022109/T1tb

50 RAFFLES PLACE

#05-01/06

SINGAPORE LAND TOWERSINGAPORE 048623

Date : 20-11-2017



Code : SMO

## 1. Policy Particulars :- THIRD PARTY CLAIM

Insured Veh.	SJR 5806X	Veh. Inspected	SLH 2870H
Policy No.		Coverage (\$)	0.00
Claim No.	CMTD1704127/GPL	Excess (\$)	0.00
Assign From	SHERY WONG	Assign Date	20/11/2017

## 2. Vehicle Particulars & Condition

Make & Model	c.c	0
Engine No.	HIDDEN	Year of Reg.
Chassis No.		Colour
Odometer	-	Steering
Brakes		Modification
General		

## 3. Conditions of Tyres

	Size	Make	Balance
R/H Front Tyre			mm
L/H Front Tyre			mm
R/H Rear Tyre			mm
L/H Rear Tyre			mm

## 4. Description of Damages

--	--

## 5. General Information

Accident Date	11/11/2017	Inspection Date	
Survey held at	WEARNES AUTOMOTIVE PTE LTD 249 ALEXANDRA ROAD SINGAPORE 159935		

## 5a. Remarks

A)THE INSPECTION WAS CONDUCTED ON A"WITHOUT PREJUDICE" BASIS. B)IN ACCORDANCE TO YOUR INSTRUCTIONS, WE HAVE NOT AUTHORISED REPAIRS.
--

## Nivitha (LKK Auto)

---

**From:** Wong, Shi Yi Shery <Shery.Wong@sompo.com.sg>  
**Sent:** Monday, 20 November, 2017 11:44 AM  
**To:** 'assignments'  
**Cc:** 'michelle.ong@wearnes.com'; 'Nivitha (LKK Auto)'; Gnoh, Pau Loong  
**Subject:** FW: Direct Settlement - Our Ref: SLH2870H ; Your Insured SJR5806X DOA 11/11/2017

Our Reference: CMTD1704127/GPL

Hi,

Kindly assign your motor surveyor to conduct motor survey of the mentioned (SLH2870H).

Please refer to the email correspondence below.

Best Regards

**Shery Wong**

Claims Division

D: 6329 5339 | T: 6461 6555 | F: 6221 3147



Innovation for Wellbeing

**SOMPO**

**A Century of Trust**

**Sompo Insurance Singapore Pte. Ltd.**

50 Raffles Place, #05-01/06 Singapore Land Tower, Singapore 048623

**Website:** [www.sompo.com.sg](http://www.sompo.com.sg) | **Facebook:** [www.facebook.com/SompoSG](https://www.facebook.com/SompoSG)

**Disclaimer:** This e-mail, including attachments, is intended for the person(s) or company named and may contain confidential and/or legally privileged information. Unauthorised disclosure, copying or use of this information may be unlawful and is prohibited. If you are not the intended recipient, please delete this message.

**Privacy Policy Notice:** Sompo Insurance Singapore Pte. Ltd. may collect, use and disclose your personal data for the purposes stated in our Privacy Policy. This may include disclosure to holding and associated companies, credit bureau, parties to whom disclosure is permitted/required by laws, our third party service providers and agents (acting on our behalf). Please click [here](#) for our Privacy Policy.

---

**From:** Michelle Ong Siew Bee [mailto:michelle.ong@wearnes.com]  
**Sent:** Monday, November 20, 2017 10:40 AM  
**To:** Gnoh, Pau Loong; Motor Survey  
**Cc:** Wong, Shi Yi Shery  
**Subject:** RE: Direct Settlement - Our Ref: SLH2870H ; Your Insured SJR5806X DOA 11/11/2017  
**Importance:** High

Dear Sirs,

Please arrange for survey tmr morning between 10am to 12pm.

Best regards,

Michelle Ong  
Service Consultant  
Bodyshop & Paint



**Wearnes Automotive Pte. Ltd.**  
249 Alexandra Road Singapore 159103  
M (65) 9129 4556 F (65) 6264 7137  
[www.wearnes.com](http://www.wearnes.com) [michelle.ong@wearnes.com](mailto:michelle.ong@wearnes.com)

*This email, including any attachment, is confidential and may also be privileged.  
If you have received it in error, please notify us immediately by reply email and then delete this message from your system.  
Please do not copy it or use it for any purpose, or disclose its contents or any attachment to any other person. Thank you.*

---

**From:** Michelle Ong Siew Bee  
**Sent:** Monday, November 20, 2017 10:37 AM  
**To:** 'Gnoh, Pau Loong' <[PauLoong.Gnoh@sompo.com.sg](mailto:PauLoong.Gnoh@sompo.com.sg)>  
**Cc:** Henry, Irene James <[irene.henry@sompo.com.sg](mailto:irene.henry@sompo.com.sg)>; Wong, Shi Yi Shery <[Shery.Wong@sompo.com.sg](mailto:Shery.Wong@sompo.com.sg)>  
**Subject:** RE: Direct Settlement - Our Ref: SLH2870H ; Your Insured SJR5806X DOA 11/11/2017  
**Importance:** High

Dear Pau Loong,

Please arrange for survey tmr morning between 10am-12pm.

Best regards,

**Michelle Ong**  
Service Consultant  
Bodyshop & Paint



**Wearnes Automotive Pte. Ltd.**  
249 Alexandra Road Singapore 159103  
M (65) 9129 4556 F (65) 6264 7137  
[www.wearnes.com](http://www.wearnes.com) [michelle.ong@wearnes.com](mailto:michelle.ong@wearnes.com)

*This email, including any attachment, is confidential and may also be privileged.  
If you have received it in error, please notify us immediately by reply email and then delete this message from your system.  
Please do not copy it or use it for any purpose, or disclose its contents or any attachment to any other person. Thank you.*

---

**From:** Gnoh, Pau Loong [<mailto:PauLoong.Gnoh@sompo.com.sg>]  
**Sent:** Friday, November 17, 2017 11:23 AM  
**To:** Michelle Ong Siew Bee <[michelle.ong@wearnes.com](mailto:michelle.ong@wearnes.com)>  
**Cc:** Henry, Irene James <[irene.henry@sompo.com.sg](mailto:irene.henry@sompo.com.sg)>; Wong, Shi Yi Shery <[Shery.Wong@sompo.com.sg](mailto:Shery.Wong@sompo.com.sg)>  
**Subject:** RE: Direct Settlement - Our Ref: SLH2870H ; Your Insured SJR5806X DOA 11/11/2017

Wah Seh, Dear Ms Ong,

As captioned above, we would like to direct settle this case and please liaise with our surveyor for an appointment / finalisation, thank you.

Best Regards  
**Gnoh Pau Loong**  
Claims Division  
D: 6329 5217 | T: 6461 6555 | F: 6221 3147



**A Century of Trust**

**Sompo Insurance Singapore Pte. Ltd.**

50 Raffles Place, #05-01/06 Singapore Land Tower, Singapore 048623

**Website:** [www.sompo.com.sg](http://www.sompo.com.sg) | **Facebook:** [www.facebook.com/SompoSG](https://www.facebook.com/SompoSG)

**Disclaimer:** This e-mail, including attachments, is intended for the person(s) or company named and may contain confidential and/or legally privileged information. Unauthorised disclosure, copying or use of this information may be unlawful and is prohibited. If you are not the intended recipient, please delete this message.

**Privacy Policy Notice:** Sompo Insurance Singapore Pte. Ltd. may collect, use and disclose your personal data for the purposes stated in our Privacy Policy. This may include disclosure to holding and associated companies, credit bureau, parties to whom disclosure is permitted/required by laws, our third party service providers and agents (acting on our behalf). Please click [here](#) for our Privacy Policy.

---

**From:** Wong, Shi Yi Shery

**Sent:** Friday, 17 November, 2017 10:52 AM

**To:** 'michelle.ong@wearnes.com' <[michelle.ong@wearnes.com](mailto:michelle.ong@wearnes.com)>

**Cc:** Henry, Irene James <[irene.henry@sompo.com.sg](mailto:irene.henry@sompo.com.sg)>; Gnoh, Pau Loong <[PauLoong.Gnoh@sompo.com.sg](mailto:PauLoong.Gnoh@sompo.com.sg)>

**Subject:** RE: Direct Settlement - Our Ref: SLH2870H ; Your Insured SJR5806X DOA 11/11/2017

Our Claim Reference: CMTD1704127/GPL

Hi ,

We acknowledged receipt of your claim documents.

Please be informed that Pau Loong is the handler of this case.

Aside to Pau Loong,

Please advise on the liability request from Wearnès.

Best Regards

**Shery Wong**

Claims Division

D: 6329 5339 | T: 6461 6555 | F: 6221 3147



Innovation for Wellbeing

**SOMPO**

**A Century of Trust**

**Sompo Insurance Singapore Pte. Ltd.**

50 Raffles Place, #05-01/06 Singapore Land Tower, Singapore 048623

**Website:** [www.sompo.com.sg](http://www.sompo.com.sg) | **Facebook:** [www.facebook.com/SompoSG](https://www.facebook.com/SompoSG)

**Disclaimer:** This e-mail, including attachments, is intended for the person(s) or company named and may contain confidential and/or legally privileged information. Unauthorised disclosure, copying or use of this information may be unlawful and is prohibited. If you are not the intended recipient, please delete this message.

**Privacy Policy Notice:** Sompo Insurance Singapore Pte. Ltd. may collect, use and disclose your personal data for the purposes stated in our Privacy Policy. This may include disclosure to holding and associated companies, credit bureau, parties to whom disclosure is permitted/required by laws, our third party service providers and agents (acting on our behalf). Please click [here](#) for our Privacy Policy.

---

**From:** Michelle Ong Siew Bee [<mailto:michelle.ong@wearnes.com>]

**Sent:** Friday, November 17, 2017 10:40 AM

**To:** claimsreport; Motor Survey

**Subject:** Direct Settlement - Our Ref: SLH2870H ; Your Insured SJR5806X DOA 11/11/2017

Dear Sirs,

We refer to the above matter.  
Attached for Direct Settlement.  
Kindly revert asap.

Best regards,

**Michelle Ong**  
Service Consultant  
Bodyshop & Paint



**Wearnes Automotive Pte. Ltd.**

249 Alexandra Road Singapore 159103

M (65) 9129 4556 F (65) 6264 7137

[www.wearnes.com](http://www.wearnes.com) [michelle.ong@wearnes.com](mailto:michelle.ong@wearnes.com)

*This email, including any attachment, is confidential and may also be privileged.*

*If you have received it in error, please notify us immediately by reply email and then delete this message from your system.*

*Please do not copy it or use it for any purpose, or disclose its contents or any attachment to any other person. Thank you.*

## SINGAPORE ACCIDENT STATEMENT

### IMPORTANT NOTICE

1. Please report correctly the details of the accident to speed up the claims process.
2. This Form must be completed by the Policyholder and/or the Authorised Driver.
3. Information provided must be as truthful and accurate as possible. Any wilful misrepresentation or withholding of material facts may allow insurance companies to repudiate policy ability.
4. The issue and acceptance of this Form by insurance companies is not an admission of policy liability on the part of the insurance companies.
5. **Any false reporting may be referred to the Police for investigation.**
6. This report will be forwarded by the insurers of the insurers of the GIA Records Management Centre established by the General Insurance Association of Singapore (GIA) for archiving and that copies of this report will for a fee be made available upon application by interested parties.
7. By the lodgement of this report to the insurers, you hereby consent to the archiving of this report at the centre and to copies of the report being made available aforesaid.

### ACCIDENT STATEMENT

Date Of Report	13/11/2017 10:40
Date Of Accident	11/11/2017 12:35
Exact Location Of Accident	ALONG TOMLINSON ROAD
Country/State of Loss	SINGAPORE

### DETAILS OF OWN VEHICLE

Vehicle Registration Number	SLH2870H
<b>Insured/Policyholder</b>	
Name Of Registered Owner	DHAR NEIL
NRIC No	S2770726B
Email Address	NEILDHAR@GMAIL.COM
Mobile Phone No	(LOCAL) +65-98283790
Alternative Phone No	OFFICE-NOPHONE
<b>Vehicle Particulars</b>	
Manufacturer	VOLVO
Model	XC90 T5 MOMENTUM (A) AWD
Exact Purpose for which vehicle was being used at time of accident	PRIVATE
Are you claiming under your own insurance policy for repair to your vehicle?	NO
If No, Please state action to be taken	THIRD PARTY
Vehicle Category	PRIVATE CAR

### Insurance Company

Name of Insurance Company	DIRECT ASIA INSURANCE (SINGAPORE) PTE LTD
Type Of Coverage	COMPREHENSIVE
Fleet Policy	NO
Policy Number	MT/00340520/01
Cover Note Number	

### Driver

Name of Driver	KIMARIE CHEANG XIAO PIN
NRIC No	S8317260F
Date Of Birth	27/05/1983
Occupation	INDOOR
Date Of Driving Pass	04/08/2004
Driving Experience	13 YEARS AND 3 MONTHS
Gender	FEMALE
Mobile Number	(LOCAL) +65-90488082
Fax Number	
Contact Number	OFFICE-NOPHONE
Email Address	NOEMAIL

Address	64A MERRYIN ROAD
Postcode	298524
Was driver an employee of the Insured's Company	NO
If No, Relationship of the Driver with the Insured	SPOUSE
Vehicle Registration Number of Driver's Own Vehicle	-
	-
Insurance Company of Driver's Own Vehicle	-
	-
	-

#### General Information of the Accident

Type Of Accident	COLLISION - CROSS JUNCTION
Weather Conditions	CLEAR
Road Surface	DRY

#### Other Information

Was any foreign vehicle involved in this accident?	NO
Was any body injured in the Accident?	NO
Was any other material or property damaged?	YES
I have been approached by unknown person(s) soliciting/offering accident claims assistance.	NO
Number of Passengers (Including Driver)	2

#### Details of Police Action

Was the accident reported to the police?	NO
If Yes, Please state which Police Station	
Was notice of intended Prosecution given?	NO
If Yes, against whom?	

#### Circumstances of Accident

REFER TO SKETCH

#### Attachment(s)

Are accident photos available for attachment?	YES
Was there any video captured by Car Camera?	NO
Was there any audio recorded?	NO

#### DETAILS OF OTHER VEHICLE PROPERTY 1

Vehicle Registration Number	SJR5806X
Vehicle Make/Model/Colour	
Details Of Properties	
Name of Driver	PAUL ADAM BARKER
NRIC/Passport Number	G5123883X
Contact Number	98396990
Address	
Postcode	
Insurance Company Name	
Nature Of Damage	
No. Of Passenger (Including Driver)	3

#### Details of Witness

Name	
Phone Number	
Email Address	

**SKETCH PLAN**

**IMPORTANT NOTICE**

VEHICLE NO: SLM 2870H  
ACCIDENT DATE: 11/11/17

1. Please report correctly the details of the accident to speed up the claims process.
2. This Form must be completed by the Policyholder and/or the Authorised Driver.
3. Information provided must be as truthful and accurate as possible. Any wilful misrepresentation or withholding of material facts may allow insurance companies to repudiate policy liability.
4. The issue and acceptance of this Form by insurance companies is not an admission of policy liability on the part of the insurance companies.
5. Any false reporting may be referred to the Police for investigation.
6. The report will be forwarded by the insurers of the GIA Records Management Centre established by the General Insurance Association of Singapore (GIA) for archiving and that copies of this report will for a fee be made available upon application by interested parties.
7. By the lodgment of this report to the insurers, you hereby consent to the archiving of this report at the centre and to copies of the report being made available aforesaid.
8. **Consent under the Personal Data Protection Act (PDPA)**

I understand, acknowledge, agree and consent that:

- (a) My insurer, my workshop and the General Insurance Association of Singapore ("GIA") may/are permitted to collect, use, disclose and/or process my personal data/personal information set out in this [form] and any other personal information provided by me or possessed by my insurer (collectively the "Personal Information") and disclose and transfer such Personal Information to all insurer(s) who have insured vehicle(s) involved in this accident (all insurer(s) who have insured vehicle(s) involved in this accident shall be collectively referred to as the "Insurers"), the Insurers' lawyers/law firms, the Monetary Authority of Singapore and any relevant government agency/authority (such as the police), for the purpose(s) of:
  - (i) processing, handling and/or dealing with my claims including the settlement of the claims and any necessary investigations relating to the claims;
  - (ii) investigating the accident and/or my claims;
  - (iii) carrying out and/or dealing with my instructions or responding to any enquiries by me;
  - (iv) administering my claims (including the mailing of correspondence, statements, invoices, reports or notices to me, which could involve disclosure of certain personal data about me to bring about delivery of the same as well as on the external cover of envelopes/mail packages); and/or
  - (v) complying with applicable law in administering, processing, handling and/or dealing with my claims (collectively the "Purposes")
- (b) all insurer(s) who have insured vehicle(s) involved in this accident and the Insurers' lawyers/law firms, may/are permitted to collect, use, disclose and/or process my Personal Information for one or more of the above Purposes; and
- (c) my Personal Information may/can be disclosed by any of the Insurers and/or GIA to their third party service providers or agents (including their lawyers/law firms), which may be sited outside of Singapore, for one or more of the above Purposes.
- (d) my Personal Information will also be collected and used to compile claims history for the purpose of fraud detection, investigation and management in present and all future claims.
- (e) the information so collected under (d) above may be shared / disclosed:
  - (i) to all insurers and/or any other third parties that assist in evaluating, investigating, controlling or managing fraud, regulators, law enforcement and government agencies as reasonably required for the purposes stated, or
  - (ii) for complying with requirements under any regulations, laws or court orders.

**NOTE: DO NOT THAT YOU MAY HAVE A 14-DAYS TIMEFRAME FOR YOU TO SUBMIT AN OWN DAMAGE CLAIM UNDER YOUR OWN POLICY. PLEASE REFER TO YOUR POLICY FOR MORE INFORMATION.**

Policyholder's Signature  
Date & Time:

13/11/17  
9.15am

Driver's Signature  
(If driver is not the policyholder)  
Date & Time:

13/11/17  
9.15am

CHARN'S CUSTOMCRAFT

Reporting Centre Personnel's Signature  
Name:  
NRIC/FIN No.:

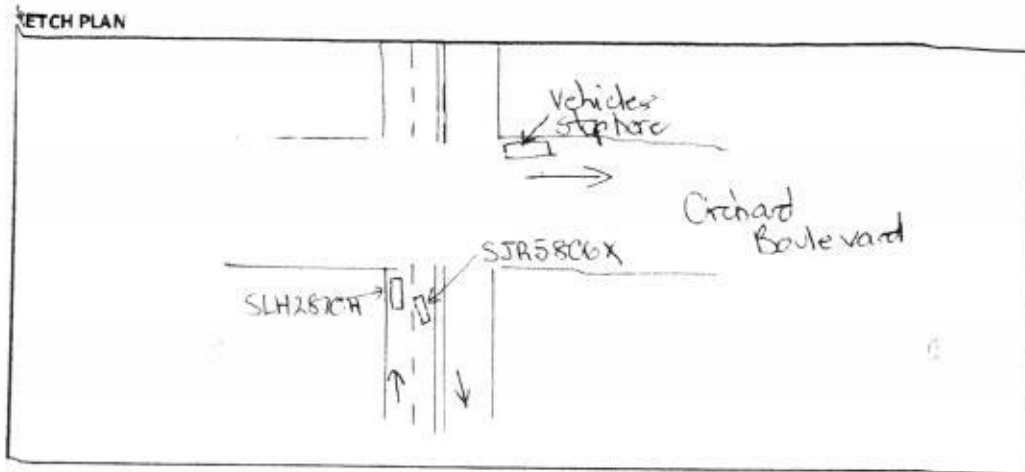

DESCRIBE CIRCUMSTANCES OF THE ACCIDENT

At about 12:35pm on Saturday 11/11, I turned left from Cascaden rd, onto Tamlinson rd. I was in the left lane travelling slowly north-west towards the intersection with Orchard Boulevard. Vehicle SJR5806X was in the right lane travelling same direction when it suddenly moved out of its lane into my lane and struck my car on the drivers side along the front and rear doors. Both vehicles pulled over on Orchard Boulevard and exchanged details.

OWN DAMAGE ( ) 3RD PARTY CLAIM (✓) REPORTING ONLY ( ) OWN WORKSHOP (✓)

DECLARATION

I/We declare the foregoing particulars are true in every respect.

Policyholder's Signature  
Date & Time:  
13.11.2017  
9.15 am

Driver's Signature  
(If driver is not the policyholder)  
Date & Time:  
13/11/2017

CHARN'S CUSTOMCRAFT  
Reporting Centre Personne's Signature  
Name:  
NRIC/FIN No.:

### SERVICE ESTIMATE

80179 - C00001 SL: SERVICE SALES - PC  
 Mr Neil Timothy Dhar  
 64A Merryn Road

Singapore 298524

Closed by .... : Michelle Ong Siew Be  
 Svc Consultant :  
 Remarks ..... : Mr Neil Timothy Dhar

GST Reg.No:M28920628X  
 Inv.No. . : B&P 0 Page 1  
 Inv.date. : 17/11/2017  
 WIP No. . : 29485  
 Veh.In/Out: 14/11/2017  
 \*Tel.No. . : Mobile: 98283790  
 Reg.No. . : SLH2870H  
 Reg.date . : 28/10/2016  
 Mileage .. : 0  
 Chassis No: YV1LF10ACH1116769

Op.No	Description	Mech Qty	Price	Disc%	Pkg	Amount	G
802	TO REPLACE RHF WHEEL ARCH WIDE RHF FENDER, RHF DOOR, RHR DOOR, RHR WHEEL ARCH WIDENER, RHF DOOR MOULDING, RHR DOOR MOULDING, ROCKER PANEL MOULDING & ETC.	0	3200.00	0		3,200.00 S	✓
800	TO PUTTY SPRAY PAINT ON FRT FENDER, RHF DOOR, RHR DOOR, FRT WHEEL ARCH WIDENER, REAR WHEEL ARCH WIDENER, RHF DOOR MOULDING, RHR DOOR MOULDING, ROCKER PANEL MOULDING & ETC.	0	3500.00	0		3,500.00 S	✓
280	TO CHECK WIRING INCLUDE RESETTING OF ALL ELECTRICAL MODULES.	0	450.00	0		450.00 S	✓
	DOOR PANEL FRT RH XC	1.0 EA	3297.70			3,297.70 S	dd ✓ 2967.93
	V031662000/DOOR PANE	1.0 EA	3066.40			3,066.40 S	dd ✓ 2759.70
	DOOR HINGE FLANGE SC	10.0 EA	3.00			30.00 S	neu ✓ 27

Transfer door item - \$500.

Effie - 62563561  
 Tanylin 97495749  
 WP  
 21/11/17 @ 12pm.  
 Resurvey before paint  
 5 days.  
 Sur @ lkkauto.com

LKK Auto Consultants hence notify  
 the Repairer of the following:

- To resurvey before/after spray painting
- To display damaged part(s) during resurvey
- Parts prices are subject to confirmation
- Third party survey is on a "Without Prejudice" basis
- No illegal modification(s) is allowed
- Supplementary item(s) must be resurveyed and is subject to final approval from Insurance Company

Acknowledged by Repairer

Wearnes Automotive Pte. Ltd.  
 45 Leng Kee Road, Singapore 159103 T +65 6430 4700 www.wearnesauto.com

Co reg no. 199501400R / GST reg no. M28920628X

# **SERVICE ESTIMATE**

80179 - C00001      SL: SERVICE SALES - PC  
 Mr Neil Timothy Dhar  
 64A Merryn Road

Singapore 298524

Closed by .... : Michelle Ong Siew Be  
 Svc Consultant :  
 Remarks ..... : Mr Neil Timothy Dhar

GST Reg.No:M28920628X  
 Inv.No. . : B&P      0 Page 2  
 Inv.date. : 17/11/2017  
 WIP No. . : 29485  
 Veh.In/Out: 14/11/2017  
 \*Tel.No. . : Mobile: 98283790  
 Reg.No. . : SLH2870H  
 Reg.date. : 28/10/2016  
 Mileage . : 0  
 Chassis No: YV1LF10ACH1116769

Op.No	Description	Mech Qty	Price	Disc%	Pkg	Amount	G
	DOOR HINGE FLANGE SC	10.0 EA	3.00			30.00	S net 27
	NOISE DEADENING PAD	2.0 EA	500.00			1,000.00	S net 900
	TRIM MOULDING RHF	1.0 EA	262.90			262.90	S cut 236.61
	DOOR TRIM MOULDING R	1.0 EA	262.90			262.90	S cut 236.61
	SEAL STRIP DOOR REAR	1.0 EA	320.80			320.80	S net 278.72
	SEAL STRIP DOOR FRT	1.0 EA	320.80			320.80	S net 278.72
	GUIDE MOULDING RHF X	1.0 EA	196.80			196.80	S net 177.12
	V031479444/GUIDE MOU	1.0 EA	128.10			128.10	S net 115.29
	TRIM MOULDING CHROME	1.0 EA	313.40			313.40	S net 282.06

			16879.80		
			Gross Total.	16,379.80	
Labour Total	7,150.00		Net.....	16,379.80	
Parts Total	9,229.80		GST @ 7.0%	1,146.59	
Package Total	0.00		Total.....	17,526.40	
			Paid.....	0.00	
			Please Pay..	17,526.40	

GST: S=StdRated; O=OutOfScope; Z=ZeroRated

### SERVICE ESTIMATE

0 - T00003      SL: SOMPO INSURANCE SINGAPORE PTE LTD  
 SOMPO INSURANCE SINGAPORE PTE LTD      GST Reg.No:M28920628X  
 50 RAFFLES PLACE #05-01/06      Inv.No. : B&P      0 Page 1  
 SINGAPORE LAND TOWER      Inv.date. : 09/01/2018  
 SINGAPORE 048623      WIP No. : 29485  
                                  Veh.In/Out: 26/12/2017 08/01/2018  
                                  \*Tel.No. : 63295160  
                                  Reg.No. : SLH2870H  
 Closed by .... : Michelle Ong Siew Be      Reg.date : 28/10/2016  
 Svc Consultant : ACC      Mileage .. : 13,346  
 Remarks ..... : Mr Neil Timothy Dhar      Chassis No: YV1LF10ACH1116769

Op.No	Description	Mech Qty	Price	Disc%	Pkg	Amount	G
802	TO REPLACE RHF WHEEL ARCH WIDE RHF DOOR, RHR DOOR, RHR WHEEL ARCH WIDENER, RHF DOOR MOULDING, RHR DOOR MOULDING, ROCKER PANEL MOULDING & ETC.	0	2400.00	0		2,400.00	S
800	TO PUTTY SPRAY PAINT ON RHF FENDER, RHF DOOR, RHR DOOR, RHR FENDER, FRT & REAR WHEEL ARCH WIDENER, RHF DOOR MOULDING, RHR DOOR MOULDING, ROCKER PANEL MOULDING & ETC.	0	2800.00	0		2,800.00	S
280	TO CHECK WIRING INCLUDE RESETTING OF ALL ELECTRICAL MODULES.	0	450.00	0		450.00	S
802	TO TRANSFER DOOR PARTS ① DOOR PANEL FRT RH XC ② V031662000/DOOR PANE	0 1.0 EA 1.0 EA	500.00 3297.70 3066.40	0 10 10		500.00 2,967.93 2,759.76	S (A)

### Supplementary List

#### SERVICE ESTIMATE

() - T00003      SL: SOMPO INSURANCE SINGAPORE PTE LTD  
 SOMPO INSURANCE SINGAPORE PTE LTD      GST Reg.No:M28920628X  
 50 RAFFLES PLACE #05-01/06      Inv.No. . : B&P      0 Page 1  
 SINGAPORE LAND TOWER      Inv.date. : 09/01/2018  
 SINGAPORE 048623      WIP No. . : 29485  
    Veh.In/Out: 26/12/2017 08/01/2018  
    \*Tel.No. . : 63295160  
    Reg.No. . : SLH2870H  
 Closed by .... : Michelle Ong Siew Be      Reg.date .: 28/10/2016  
 Svc Consultant : ACC      Mileage ..: 13,346  
 Remarks ..... : Mr Neil Timothy Dhar      Chassis No: YV1LF10ACH1116769

Op.No	Description	Mech Qty	Price	Disc%	Pkg	Amount	G
	TRIM MOULDING CHROME	1.0 EA	313.40	10		282.06	S

Labour Total      0.00  
 Parts Total      282.06  
 Package Total      0.00

Gross Total.      282.06  
 Net.....      282.06  
 GST @ 7.0%      19.74  
 Total.....      301.80  
 Paid.....      0.00  
 Please Pay..      301.80

GST: S=StdRated; O=OutOfScope; Z=ZeroRated

## SERVICE ESTIMATE

0 - T00003 SL: SOMPO INSURANCE SINGAPORE PTE LTD  
 SOMPO INSURANCE SINGAPORE PTE LTD  
 50 RAFFLES PLACE #05-01/06  
 SINGAPORE LAND TOWER  
 SINGAPORE 048623

GST Reg.No:M28920628X  
 0 Page 2  
 Inv.No. : B&P  
 Inv.date. : 09/01/2018  
 WIP No. : 29485  
 Veh.In/Out: 26/12/2017 08/01/2018  
 \*Tel.No. : 63295160  
 Reg.No. : SLH2870H  
 Reg.date. : 28/10/2016  
 Mileage : 13,346  
 Chassis No: YV1LF10ACH1116769

Closed by .... : Michelle Ong Siew Be  
 Svc Consultant : ACC  
 Remarks ..... : Mr Neil Timothy Dhar

Op.No	Description	Mech Qty	Price	Disc%	Pkg	Amount	G
	③ DOOR HINGE FLANGE SC	10.0 EA	3.00	10		27.00	S
	④ DOOR HINGE FLANGE SC	10.0 EA	3.00	10		27.00	S
	⑥ TRIM MOULDING RHF	1.0 EA	262.90	10		236.61	S
	⑦ DOOR TRIM MOULDING R	1.0 EA	262.90	10		236.61	S
	⑧ SEAL STRIP DOOR REAR	1.0 EA	320.80	10		288.72	S
	⑨ SEAL STRIP DOOR FRT	1.0 EA	320.80	10		288.72	S
	⑩ GUIDE MOULDING RHF X	1.0 EA	196.80	10		177.12	S
	⑪ V031479444/GUIDE MOU	1.0 EA	128.10	10		115.29	S
	TRIM MOULDING CHROME - supp	1.0 EA	313.40	10		282.06	S
	⑫ NOISE DEADENING PAD	2.0 EA	500.00	10		900.00	S

Labour Total 6,150.00  
 Parts Total 8,306.82  
 Package Total 0.00

Gross Total. 14,456.82  
 Net..... 14,456.82  
 GST @ 7.0% 1,011.98  
 Total..... 15,468.80  
 Paid..... 0.00  
 Please Pay.. 15,468.80

GST: S=StdRated; O=OutOfScope; Z=ZeroRated



# LKK Auto Consultants Pte Ltd

51 Ubi Ave 1 #01-25 Paya Ubi Industrial Park, Singapore 408933

TEL: 6256 3561 FAX: 6256 4315

Reg. No: 199607198R GST Reg. No. 19-9607198-R

Affiliated to Federation Internationale Des Experts En Automobile

AXA INSURANCE PTE LTD

Ref : CS/AXA17017016/Urb2-1

8 SHENTON WAY #24-01  
AXA TOWERS SINGAPORE 068811  
ATTN: YVONNE ANG

Date : 05-02-2018



Code : AXA2

## Policy Particulars :- OWN DAMAGE

1.

Insured Veh.		Veh. Inspected	SJD 9916J
Policy No.	GA139374	Coverage (\$)	0.00
Claim No.	C0449130	Excess (\$)	400.00
Assign From	YVONNE ANG	Assign Date	31/08/2017

## Vehicle Particulars & Condition

2.

Make & Model	TOYOTA COROLLA AXIO (A)	c.c	1496
Engine No.	HIDDEN	Year of Reg.	2008
Chassis No.	NZE1416076350	Colour	GREY
Odometer	194383	Steering	IN ORDER
Brakes	IN ORDER	Modification	SPORTS RIM
General	FAIR		

## Conditions of Tyres

3.

	Size	Make	Balance
R/H Front Tyre	185/70R14	NEXEN	6 mm
L/H Front Tyre	185/70R14	NEXEN	6 mm
R/H Rear Tyre	185/70R14	NEXEN	6 mm
L/H Rear Tyre	185/70R14	NEXEN	6 mm

## Description of Damages

4.

THE VEHICLE SUSTAINED DAMAGES AT THE FRONT PORTION. THE CHASSIS FRAME AFFECTED DUE TO COLLISION.  
DAMAGES SEE DETAILS.

## General Information

5.

Accident Date	21/08/2017	Inspection Date	04/09/2017
Survey held at	SME MOTOR PTE LTD 1 KAKI BUKIT AVE 6 #02-15 (AUTOBAY @KAKI BUKIT) SINGAPORE 417883		

## Remarks

5a.

A) THE MARKET VALUE IS S\$13,000.00 (EST. AVERAGE)  
B) IN ACCORDANCE TO YOUR INSTRUCTIONS, WE HAVE AUTHORISED REPAIRS.

## Estimate Days of Repair

5b.

ESTIMATED NORMAL PERIOD FOR REPAIR: 10 Working Days



# LKK Auto Consultants Pte Ltd

51 Ubi Ave 1 #01-25 Paya Ubi Industrial Park, Singapore 408933

TEL: 6256 3561 FAX: 6256 4315

Reg. No: 199607198R GST Reg. No. 19-9607198-R

Page No.:1 of 1

## ADJUSTMENT ON REPAIR COST FOR VEHICLE NO. SLH 2870H

Qty	Description of Parts	Condition	Estimate By Workshop (\$)	Our Adjusted (\$)
<b>REPLACEMENT OF PARTS</b>				
1	DOOR PANEL FRT RH XC (SN)	DENTED	3,297.70	2,967.93
1	V031662000/DOOR PANE (SN)	DENTED	3,066.40	2,759.76
10	DOOR HINGE FLANGE SC (SN)	NECESSARY	30.00	27.00
10	DOOR HINGE FLANGE SC (SN)	NECESSARY	30.00	27.00
2	NOISE DEADENING PAD (SN)	NECESSARY	1,000.00	900.00
1	TRIM MOULDING RHF (SN)	CUT	262.90	236.61
1	DOOR TRIM MOULDING R (SN)	CUT	262.90	236.61
1	SEAL STRIP DOOR REAR (SN)	NECESSARY	320.80	288.72
1	SEAL STRIP DOOR FRT (SN)	NECESSARY	320.80	288.72
1	GUIDE MOULDING RHF X (SN)	NECESSARY	196.80	177.12
1	V031479444/GUIDE MOU (SN)	NECESSARY	128.10	115.29
1	TRIM MOULDING CHROME (SN)	NECESSARY	313.40	282.06
			9,229.80	8,306.82
<b>LABOUR</b>				
	TO REPLACE RHF WHEEL ARCH WIDE RHF FENDER,RHF DOOR,RHR DOOR,RHR WHEEL ARCH WIDENER,RHF DOOR MOULDING,RHR DOOR MOULDING,ROCKER PANEL MOULDING & ETC.		3,200.00	2,400.00
	TO PUTTY SPRAY PAINT ON FRT FENDER,RHF DOOR,RHR DOOR,FRT WHEEL ARCH WIDENER,REAR WHEEL ARCH WIDENER,RHF DOOR MOULDING,RHR DOOR MOULDING,ROCKER PANEL,MOULDING & ETC.		3,500.00	2,800.00
	TO CHECK WIRING INCLUDE RESETTING OF ALL ELECTRICAL MODULES.		450.00	450.00
	TO TRANSFER DOOR PARTS (ADDITIONAL).		500.00	500.00
			7,650.00	6,150.00
<b>GRAND TOTAL</b>			<b>16,879.80</b>	<b>14,456.82</b>
<b>RECOMMENDED COST OF REPAIRS</b>				<b>14,456.82</b>

Report Ref No. CS/SMO17022109/T1tbn2

MOHAMAD TAUFIKH

M.MATAI, AMSAE-A

Automotive Assessor

ADRIAN LING WAI PING

B.Eng,AMSOE,AMIRTE,AMSAE-A,M.MATAI

Licensed Appraiser

**DISCLAIMER OF LIABILITY TO THIRD PARTIES:-** This Report is made solely for the use and benefit of the Client named on the front page of this Report.

No liability of responsibility whatsoever, in contract or tort, is accepted to any third party who may rely on the Report wholly or in part. Any third party acting or relying on this Report, in whole or in part, does so at his or her own risk.