

## SINGAPORE ACCIDENT STATEMENT

### IMPORTANT NOTICE

1. Please report correctly the details of the accident to speed up the claims process.
2. This Form must be completed by the Policyholder and/or the Authorised Driver.
3. Information provided must be as truthful and accurate as possible. Any wilful misrepresentation or withholding of material facts may allow insurance companies to repudiate policy ability.
4. The issue and acceptance of this Form by insurance companies is not an admission of policy liability on the part of the insurance companies.
5. Any false reporting may be referred to the Police for investigation.
6. This report will be forwarded by the insurers of the insurers of the GIA Records Management Centre established by the General Insurance Association of Singapore (GIA) for archiving and that copies of this report will for a fee be made available upon application by interested parties.
7. By the lodgement of this report to the insurers, you hereby consent to the archiving of this report at the centre and to copies of the report being made available aforesaid.

### ACCIDENT STATEMENT

Date Of Report	23/02/2017 20:53
Date Of Accident	23/02/2017 12:40
Exact Location Of Accident	CHIN SWEE ROAD
Country/State of Loss	Singapore

### DETAILS OF OWN VEHICLE

Vehicle Registration Number	GBC75U
-----------------------------	--------

#### Insured/Policyholder

Name Of Registered Owner	STVE PTE LTD
Co Reg No	198703585C
Email Address	NOEMAIL
Mobile Phone No	(LOCAL) +65-97555483
Alternative Phone No	Office-97555483

#### Vehicle Particulars

Manufacturer	NISSAN
Model	CABSTAR
Exact Purpose for which vehicle was being used at time of accident	COMMERCIAL USE
Are you claiming under your own insurance policy for repair to your vehicle?	No
If No, Please state action to be taken	Third Party
Vehicle Category	Commercial Vehicle

#### Insurance Company

Name of Insurance Company	First Capital Insurance Ltd
Type Of Coverage	Third Party
Fleet Policy	No
Policy Number	D-16083837MFCV
Cover Note Number	

#### Driver

Name of Driver	GOH SIANG HOCK
NRIC No	S2511171J
Date Of Birth	19/01/1961
Occupation	Outdoor
Date Of Driving Pass	17/01/2014
Driving Experience	3 Years And 1 Month
Gender	Male
Mobile Number	(Local) +65-97555483
Fax Number	
Contact Number	
EMail Address	Muguthan_arumugam@sats.com.sg

Address  
 Postcode  
 Was driver an employee of the Insured's Company No  
 If No, Relationship of the Driver with the Insured Other - HIRER  
 Vehicle Registration Number of Driver's Own Vehicle -  
 -  
 -  
 Insurance Company of Driver's Own Vehicle -  
 -  
 -

#### General Information of the Accident

Type Of Accident Collision- Head to Rear (TP Hit Insured)  
 Weather Conditions Clear  
 Road Surface Dry

#### Other Information

Was any foreign vehicle involved in this accident? No  
 Was any body injured in the Accident? No  
 Was any other material or property damaged? Yes  
 I have been approached by unknown person(s) soliciting/offering accident claims assistance. No  
 Number of Passengers (Including Driver) 1

#### Details of Police Action

Was the accident reported to the police? No  
 If Yes, Please state which Police Station  
 Was notice of intended Prosecution given? No  
 If Yes, against whom?

#### Circumstances of Accident

As i was filtering from lane 3 to lane 2 in my vehicle GBC75U and my vehicle was fully entered in lane 2, Suddenly vehicle SLG8813P which was behind me collided on to the rear right side of my vehicle. Damages to my vehicle are at the rear right side. There were no injuries involved.

#### Attachment(s)

Are accident photos available for attachment? Yes  
 Was there any video captured by Car Camera? No  
 Was there any audio recorded? No

#### DETAILS OF OTHER VEHICLE PROPERTY 1

Vehicle Registration Number SLG8813P  
 Vehicle Make/Model/Colour TOYOTA/HARRIER  
 Details Of Properties  
 Name of Driver WONG LIAT LIAN  
 NRIC/Passport Number S1507367E  
 Contact Number  
 Address  
 Postcode  
 Insurance Company Name  
 Nature Of Damage  
 No. Of Passenger (Including Driver) 3

#### Details of Witness

Name  
 Phone Number  
 Email Address

## Sketch Plan

### SKETCH PLAN

#### IMPORTANT NOTICE

1. Please report correctly the details of the accident to speed up the claims process.
2. This Form must be completed by the Policyholder and/or the Authorised Driver.
3. Information provided must be as truthful and accurate as possible. Any wilful misrepresentation or withholding of material facts may allow insurance companies to repudiate policy liability.
4. The issue and acceptance of this form by insurance companies is not an admission of policy liability on the part of insurance companies.
5. Any false reporting may be referred to the Police for investigation.
6. The report will be forwarded by the Insurers of the Gik Records Management Centre established by the General Insurance Association of Singapore (GIA) for archiving and that copies of this report will for a fee be made available application by interested parties.
7. By the lodgement of this report to the Insurers, you hereby consent to the archiving of this report at the Centre and to copies of the report being made available aforesaid.
8. Consent under the Personal Data Protection Act (PDPA)
 

I understand, acknowledge, agree and consent that:

  - (a) My Insurer, my workshop and the General Insurance Association of Singapore ("GIA") may/are permitted to collect, use, disclose and/or process my personal data/personal information set out in this form and any other personal information provided by me or possessed by my Insurer (collectively the "Personal Information") and disclose and transfer such Personal Information to all Insurer(s) who have insured my vehicle(s) involved in this accident (all Insurer(s) who have insured vehicle(s) involved in this accident shall be collectively referred to as the "Insurers"), the Insurers' lawyers/law firms, the Monetary Authority of Singapore and any relevant government agency/authority (such as the police), for the purposes of:
    - (i) processing, handling and/or dealing with my claims including the settlement of the claims and any necessary investigations relating to the claims;
    - (ii) investigating the accident and/or my claims;
    - (iii) carrying out and/or dealing with my instructions or responding to any enquiries by me;
    - (iv) administering my claims (including the mailing of correspondence, statements, invoices, reports or notices to me, which could involve disclosure of certain personal data about me to bring about delivery of the same as well as on the external cover of envelopes/mail packages); and/or
    - (v) complying with applicable law in administering, processing, handling and/or dealing with my claims.
  - (b) all Insurer(s) who have insured vehicle(s) involved in this accident and the Insurers' lawyers/law firms, may/are permitted to collect, use, disclose and/or process my Personal Information for one or more of the above Purposes; and
  - (c) my Personal Information may/are be disclosed by any of the Insurers and/or GIA to their third party service providers or agents (including their lawyers/law firms), which may be sited outside of Singapore, for one or more of the above Purposes.

VERIFIED BY AJAX MARS  
REPORTING OFFICER  
THEEBAN S/O SANDERAN  
Witnessed by Reporting Centre  
Personnel

Policyholder's Signature / Date & Time

Driver's Signature (if driver is not the policyholder) / Date & Time

Sketch Plan

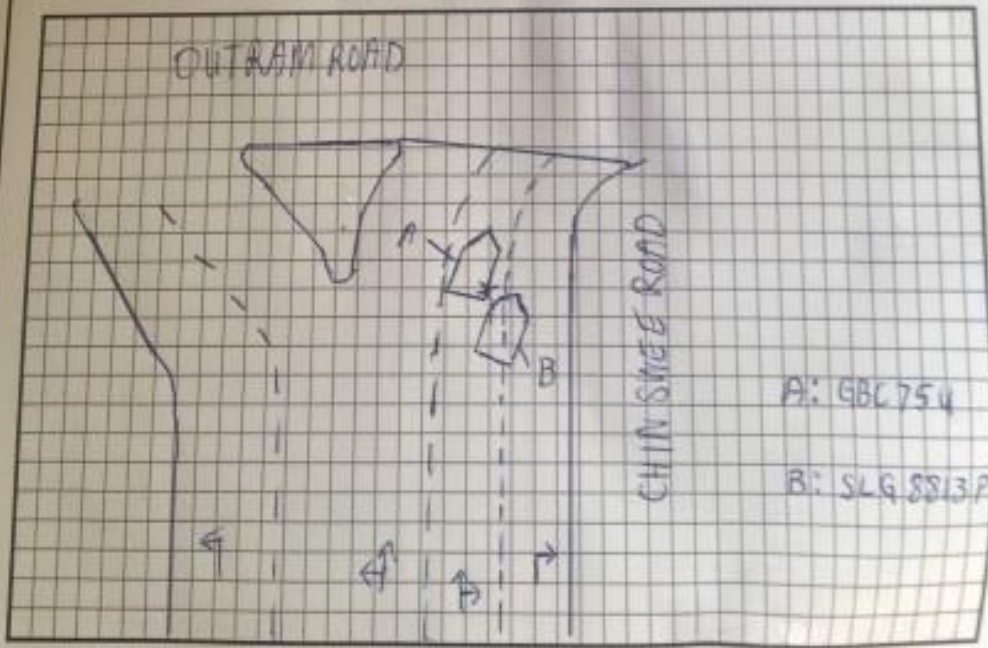

**ACCIDENT STATEMENT (2000 characters)**

As i was filtering from lane 3 to lane 2 in my vehicle GBC75U and my vehicle was fully entered in lane 2, Suddenly vehicle SLG8813P which was behind me collided on to the rear right side of my vehicle. Damages to my vehicle are at the rear right side. There were no injuries involved.

Taxi Voucher No.:

**DECLARATION**

I/We declare that the above particulars & information provided above are true in every aspect

VERIFIED BY AJAX MARS REPORTING OFFICER -  
THEEBAN S/O SANDERAN

MARS Officer



Registered Owner or Driver's Signature

Job Complete Date/Time

23 February 2017 at 4:52 PM

Date/Time:

23 February 2017 at 4:52 PM

Accident Photo





Accident Photo



Accident Photo



Accident Photo





Accident Photo

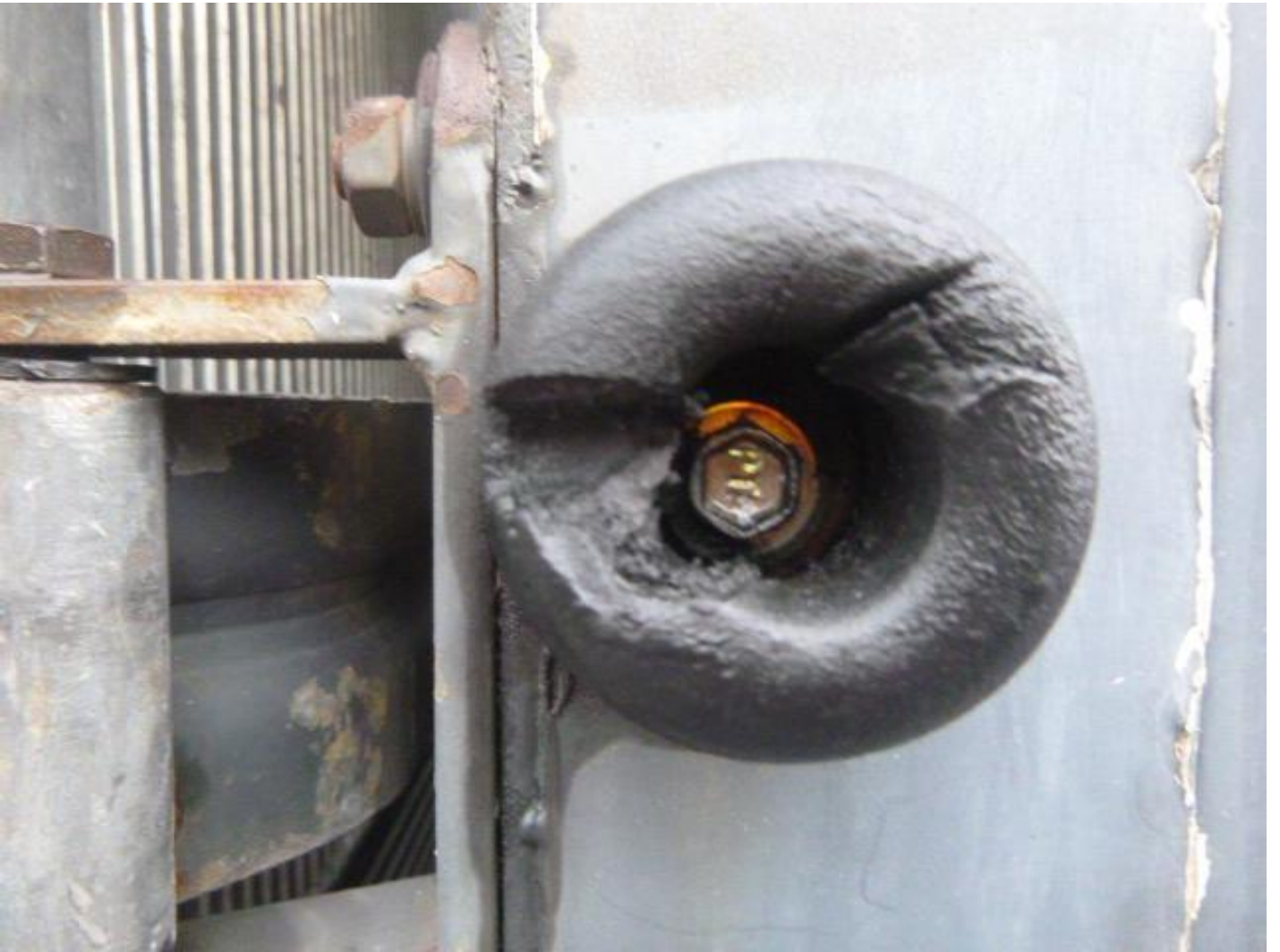

Accident Photo



Accident Photo





Accident Photo





Accident Photo



Driving License



Driving License

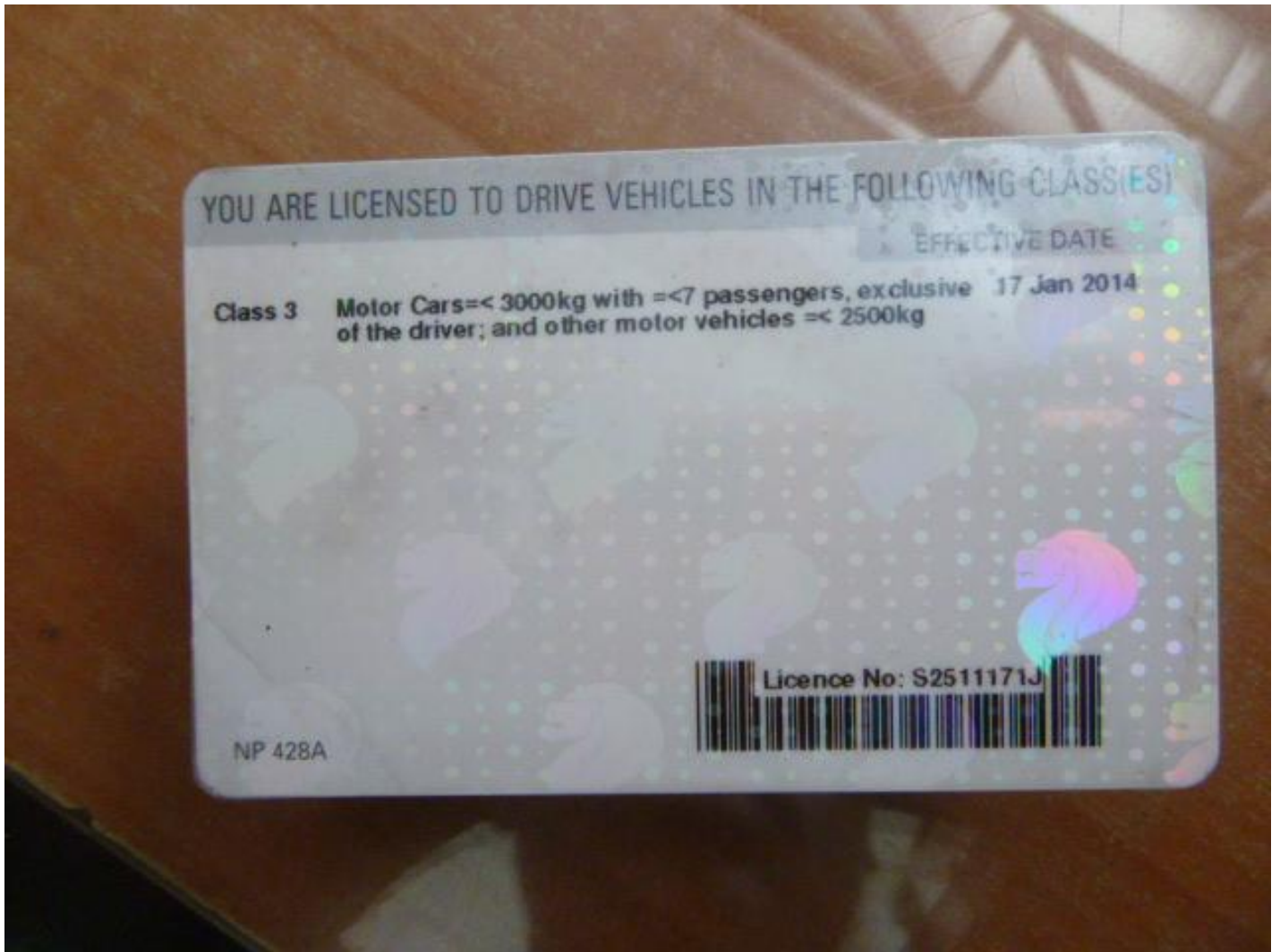



Identification Card

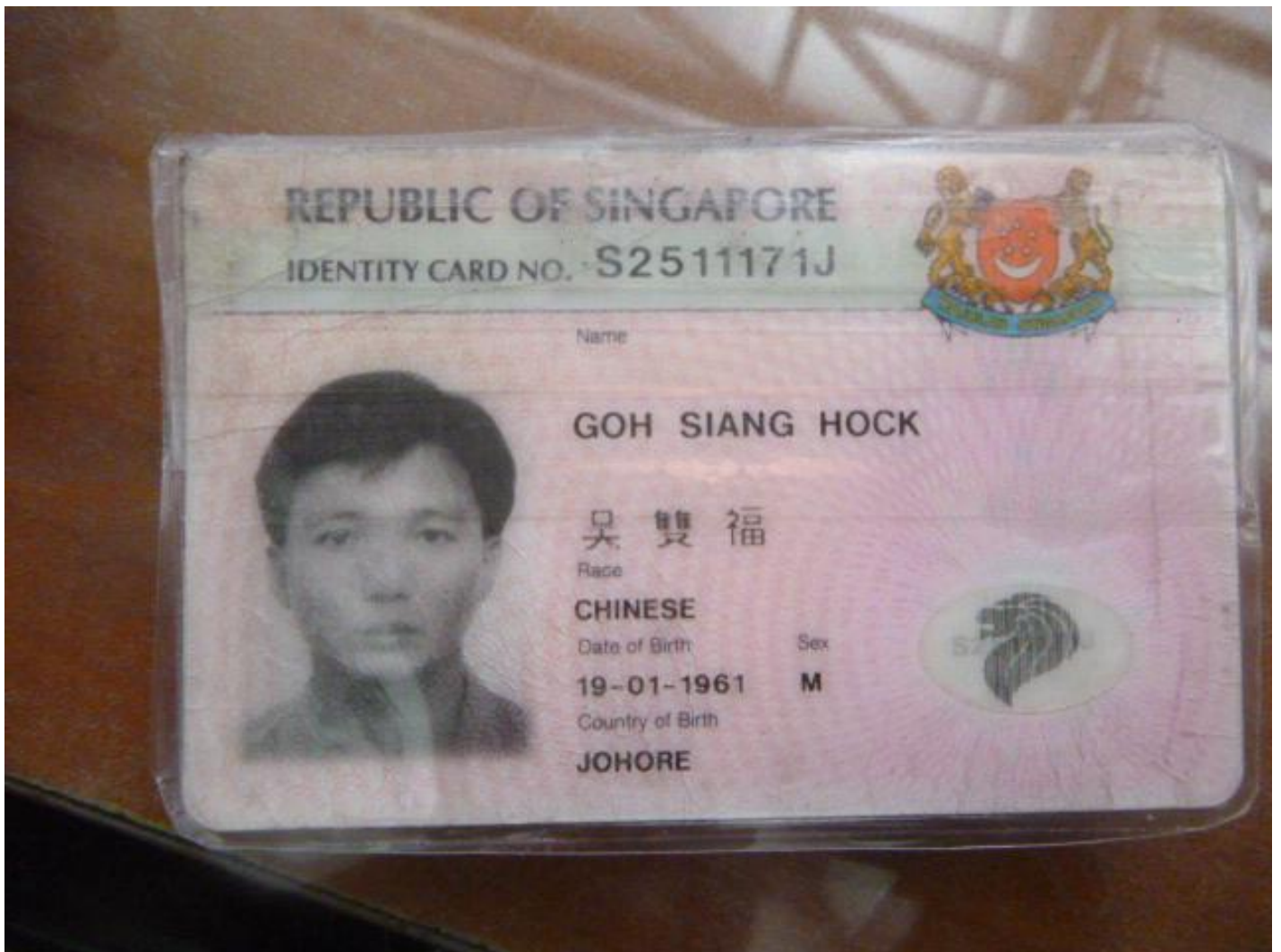



Identification Card

