

Special Instruction:

\$ 4020.48

From (Person): June of Seah Ong Date/Time: 13/11/2017
Estimated Cost: _____ Bill to: _____

Third Parties:

Claimant:

Surveyor:

Workshop: Trekknology Bikes 3

OD/TP Re-inspection / Evaluation

To Inspect Vehicle No: Bicycle Insured: SFR 70308

at Workshop m/s Technology Bikes 3
of

Tel:

Policy No: _____ Claim No: 17-23236-S.O.K.it

Sum Insured: _____ Excess: _____

Make of Veh: _____ D.O.A. 27.08.2016
(Client's Record)

H.O.D. Enrolment/Date:

Date/Time: _____ Person Contacted: _____ Vehicle IN / OUT _____

Date/Time: _____ Confirmed with _____ Final Fig _____, _____ days (Red S _____ / _____ %; Original _____ days)

Date/Time: 28/11 Submit Final Fig 3200, 2 days (Red S 5204, 20%; Original days)

Date/Time	Action/Instruction
-----------	--------------------

Bicudo - x

STR 7030B - X

RECEIVED 28 NOV 2017

Para(1) : Parts found not replaced (To highlight *R or UB, LR, Etc*)

Para(2) : Comments on consistency of damages (Parts Not Consistent : NC)

Para(3) : Nett Value

Market Value :

Salvage Value : _____

Nett Value : _____

Inspected/
Evaluated by:

Fee Charged:

Basic & Add

Transport

Photos

Others

Total

Date: _____

300

1) Date/Time 28/11/17 File Pass to typist

3) Date/Time _____ File Pass to _____

5) Date/Time _____ File Pass to _____

2) Date/Time _____ File Return to _____

4) Date/Time File Return to _____

6) Date/Time _____ File Return to _____



LKK Auto Consultants Pte Ltd

51 Ubi Ave 1 #01-25 Paya Ubi Industrial Park, Singapore 408933

TEL: 6256 3561 FAX: 6256 4315

Reg. No: 199607198R GST Reg. No. 19-9607198-R

Affiliated to Federation Internationale Des Experts En Automobile			
SEAH ONG & PARTNERS LLP		Ref : CS1/LAW17022064/tb	
36 ROBINSON ROAD #12-03 CITY HOUSE		Date : 20-11-2017	
SINGAPORE 068877		Code : L004	
1. Policy Particulars :- PAPER SURVEY			
Insured Veh.	SFR 7030B	Veh. Inspected	BICYCLE
Policy No.		Coverage (\$)	0.00
Claim No.	17.23236.S.CK.jt	Excess (\$)	0.00
Assign From	JUNE	Assign Date	13/11/2017
2. Vehicle Particulars & Condition			
Make & Model		c.c	0
Engine No.	HIDDEN	Year of Reg.	
Chassis No.		Colour	
Odometer	-	Steering	
Brakes		Modification	
General			
3. Conditions of Tyres			
	Size	Make	Balance
R/H Front Tyre			mm
L/H Front Tyre			mm
R/H Rear Tyre			mm
L/H Rear Tyre			mm
4. Description of Damages			
5. General Information			
Accident Date	27/08/2016	Inspection Date	20/11/2017
Survey held at	TREKNOLOGY BIKES 3 PTE LTD		
Repairer	-		
5a. Remarks			
A)THE INSPECTION WAS CONDUCTED ON A"WITHOUT PREJUDICE" BASIS. B)IN ACCORDANCE TO YOUR INSTRUCTIONS, WE HAVE NOT AUTHORISED REPAIRS.			

Catherine Chong (LKK Auto)

From: June-Seahong <june@seahong.com.sg>
Sent: Monday, 13 November, 2017 12:07 PM
To: 'assignments'
Subject: FW: OUR REF : 17.23236.S.CK.jt - PAPER RESURVEY OF BICYCLE
Attachments: LETTER TO LKK.pdf

We will forward the documents in separate email

From: June-Seahong [mailto:june@seahong.com.sg]
Sent: Monday, November 13, 2017 12:04 PM
To: 'assignments'
Cc: 'Chee Kiong'
Subject: OUR REF : 17.23236.S.CK.jt - PAPER RESURVEY OF BICYCLE

Dear Sirs,

We attach herewith our letter of 13th November 2017 for your attention.

Regards,
SEAH ONG & PARTNERS LLP
36 ROBINSON ROAD
#12-03 CITY HOUSE
SINGAPORE 068877
TEL : 6536 5369
FAX : 6536 5811

Our reference : 17.23236.S.CK.jt
Your reference : (Please advise)
Date : 13 November 2017
Writer's email : cheekiong@seahong.com.sg/
beishan@seahong.com.sg
Secretary's email : june@seahong.com.sg

**SEAHONG
& PARTNERS LLP**
Advocates & Solicitors
Notaries Public
Commissioners for Oaths
A Limited Liability Partnership | Regn no.
T11LL0015L

We do not accept service
of court documents via facsimile

BY EMAIL: assignments@lkkauto.com
ATTENTION : MS CATHERINE CHONG

LKK AUTO CONSULTANTS PTE LTD
51 UBI AVENUE 1
#01-25 PAYA UBI INDUSTRIAL PARK
SINGAPORE 408933

Dear Sirs

PAPER RESURVEY OF VEHICLE NO. BICYCLE
ACCIDENT ON 27.8.2016 INVOLVING BICYCLE & SFR 7030B ALONG MEI CHIN ROAD

1. We act for AXA Insurance Pte Ltd, the insurer of motor vehicle no. SFR 7030B at the material time of the abovesaid accident.
2. The claimant is claiming repair cost to the damaged bicycle involved in the above accident. But they informed us that they have disposed of the bicycle because it is beyond economical repair. We have been instructed by our clients to request you to prepare a report on the reasonable repair cost of the said bicycle and / or its economical repair cost.
3. We enclose herewith the following documents for your attention :-
 - (1) the accident report of bicycle;
 - (2) the photographs of the bicycle;
 - (3) the accident statement by driver of vehicle No. SFR 7030B;
 - (4) Service Order form from Treknology Bikes 3 Pte Ltd.
4. Please let us have your Report urgently.

Yours faithfully



TAN CHEE KIONG
SEAH ONG & PARTNERS LLP

36 Robinson Road | Telephone: 6536 5369
#12-03 City House | Fax: 6536 5811
Singapore 068877 | Website: www.seahong.com.sg



Seah Seow Kang Steven
Tan Chee Kiong
Wong Bei Shan
Woon Wing Thai Samson
Ong Ting Lan Lauren

Partner
Partner
Associate
Associate
Consultant

SINGAPORE ACCIDENT STATEMENT

IMPORTANT NOTICE

1. Please report correctly the details of the accident to speed up the claims process.
2. This Form must be completed by the Policyholder and/or the Authorised Driver.
3. Information provided must be as truthful and accurate as possible. Any wilful misrepresentation or withholding of material facts may allow insurance companies to repudiate policy ability.
4. The issue and acceptance of this Form by insurance companies is not an admission of policy liability on the part of the insurance companies.
5. Any false reporting may be referred to the Police for investigation.
6. This report will be forwarded by the insurers of the insurers of the GIA Records Management Centre established by the General Insurance Association of Singapore (GIA) for archiving and that copies of this report will for a fee be made available upon application by interested parties.
7. By the lodgement of this report to the insurers, you hereby consent to the archiving of this report at the centre and to copies of the report being made available aforesaid.

ACCIDENT STATEMENT

Date Of Report	20/09/2016 15:58
Date Of Accident	26/08/2016 19:30
Exact Location Of Accident	TANGLIN ROAD
Country/State of Loss	Singapore

DETAILS OF OWN VEHICLE

Vehicle Registration Number	SFR7030B
Insured/Policyholder	
Name Of Registered Owner	ANDY TAN ENTERPRISE
Co Reg No	53311334B
Email Address	NOEMAIL
Mobile Phone No	
Alternative Phone No	Office-NOPHONE

Vehicle Particulars

Manufacturer	HONDA
Model	CIVIC-1.6 L (A)
Exact Purpose for which vehicle was being used at time of accident	
Are you claiming under your own insurance policy for repair to your vehicle?	No
If No, Please state action to be taken	Reporting Only
Vehicle Category	Private Car

Insurance Company

Name of Insurance Company	AXA Insurance Singapore Pte Ltd
Type Of Coverage	Third Party Fire and/or Theft
Fleet Policy	No
Policy Number	P1749660
Cover Note Number	

Driver

Name of Driver	TAN KOK KHOO
NRIC No	S1746803J
Date Of Birth	29/04/1966
Occupation	Indoor
Date Of Driving Pass	29/02/1984
Driving Experience	32 Years And 5 Months
Gender	Male
Mobile Number	(Local) +65-90676066
Fax Number	
Contact Number	
Email Address	tankokkhoo@gmail.com

Address	BLK 162 MEI LING STREET #08-361
Postcode	140162
Was driver an employee of the Insured's Company	Yes
If No, Relationship of the Driver with the Insured	
Vehicle Registration Number of Driver's Own Vehicle	-
	-
	-
Insurance Company of Driver's Own Vehicle	-
	-
	-

General Information of the Accident

Type Of Accident	Unknown - REFER TO SKETCH PLAN
Weather Conditions	Clear
Road Surface	Dry

Other Information

Was any foreign vehicle involved in this accident?	No
Was any body injured in the Accident?	No
Was any other material or property damaged?	No
Was there any video captured by Car Camera?	No
Number of Passengers (Including Driver)	1

Details of Police Action

Was the accident reported to the police?	Yes
If Yes, Please state which Police Station	
Police Station Name	Alexandra Neighbourhood Police Post
Police Station Address	ROAD: Blk 46-2 Commonwealth Dr , POSTCODE: 140462 , COUNTRY: Singapore
Police Station Contact	TEL NO: 1800-4739999 - FAX NO: 64713569
Was notice of intended Prosecution given?	No
If Yes, against whom?	

Circumstances of Accident

Are accident photos available for attachment?	Yes
---	-----

SKETCH PLAN

IMPORTANT NOTICE

1. Please report correctly the details of the accident to speed up the claims process.
2. This Form must be completed by the Policyholder and/or the Authorised Driver.
3. Information provided must be as truthful and accurate as possible. Any wilful misrepresentation or withholding of material facts may allow insurance companies to repudiate policy liability.
4. The issue and acceptance of this Form by Insurance companies is not an admission of policy liability on the part of the insurance companies.
5. Any false reporting may be referred to the Police for investigation.
6. The report will be forwarded by the insurers of the GIA Records Management Centre established by the General Insurance Association of Singapore (GIA) for archiving and that copies of this report will for a fee be made available upon application by interested parties.
7. By the lodgement of this report to the insurers, you hereby consent to the archiving of this report at the centre and to copies of the report being made available aforesaid.
8. **Consent under the Personal Data Protection Act (PDPA)**
I understand, acknowledge, agree and consent that:
(a) My insurer, my workshop and the General Insurance Association of Singapore ("GIA") may/are permitted to collect, use, disclose and/or process my personal data/personal information set out in this (form) and any other personal information provided by me or possessed by my insurer (collectively the "Personal Information") and disclose and transfer such Personal Information to all insurer(s) who have insured vehicle(s) involved in this accident (all insurer(s) who have insured vehicle(s) involved in this accident shall be collectively referred to as the "Insurers"), the Insurers' lawyers/law firms, the Monetary Authority of Singapore and any relevant government agency/authority (such as the police), for the purpose(s) of:
(i) processing, handling and/or dealing with my claims including the settlement of the claims and any necessary investigations relating to the claims;
(ii) investigating the accident and/or my claims;
(iii) carrying out and/or dealing with my instructions or responding to any enquiries by me;
(iv) administering my claims (including the mailing of correspondence, statements, invoices, reports or notices to me, which could involve disclosure of certain personal data about me to bring about delivery of the same as well as on the external cover of envelopes/mail packages); and/or
(v) complying with applicable law in administering, processing, handling and/or dealing with my claims.
(collectively the "Purposes")
(b) all insurer(s) who have insured vehicle(s) involved in this accident and the Insurers' lawyers/law firms, may/are permitted to collect, use, disclose and/or process my Personal Information for one or more of the above Purposes; and
(c) my Personal Information may/can be disclosed by any of the Insurers and/or GIA to their third party service providers or agents (including their lawyers/law firms), which may be sited outside of Singapore, for one or more of the above Purposes.

ANDY TAN ENTERPRISE
Registration No. 833113348
163 MEI LING STREET
#06-361
MEI LING VISTA
SINGAPORE 161162

Policyholder's Signature / Date & Time

Driver's Signature (if driver is not the policyholder) / Date & Time



Witnessed by Reporting Centre Personnel

Sketch Plan

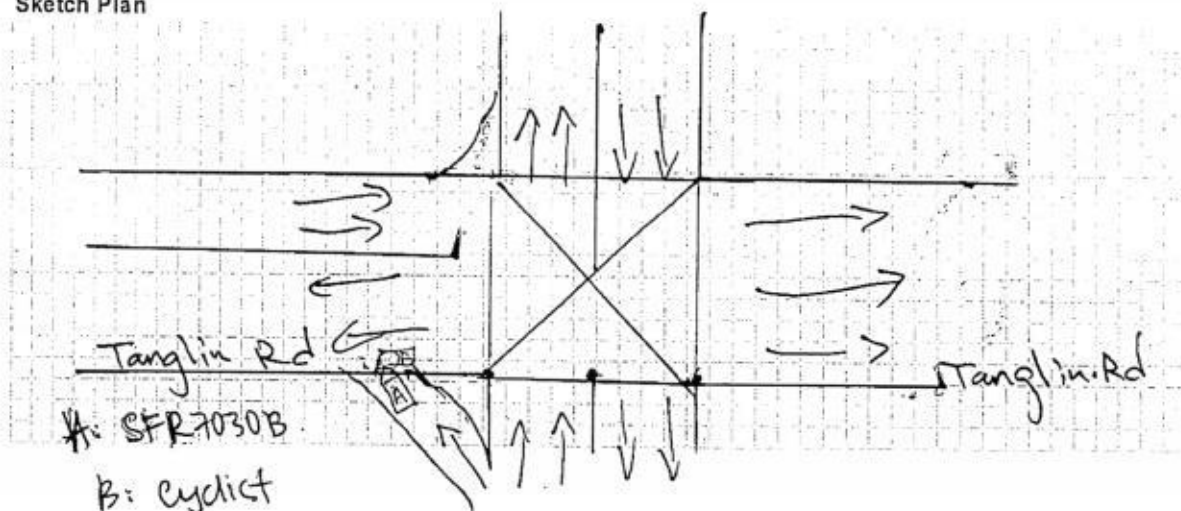

Describe Circumstances of the Accident ACCIDENT DATE: 26/8/16 ACCIDENT TIME: 7-30 PM. LOCATION: Tanglin Road.	LICENSE PLATE NUMBER: SFR7030B. CONTACT NUMBER: 90676066. EMAIL: tenkokkhes@gmail.com
Refer to police report.	
NOTE: PLEASE NOTE THAT YOUR INSURER MAY HAVE 14 DAYS TIME FRAME FOR YOU TO SUBMIT AN OWN DAMAGE CLAIM UNDER YOUR OWN POLICY. PLEASE CHECK YOUR POLICY FOR MORE INFORMATION.	
Please state:	
<input type="checkbox"/> Claim Own Policy <input type="checkbox"/> Claim Third Party <input type="checkbox"/> Claim OD/TP at other workshop <input checked="" type="checkbox"/> Reporting Only	

Declaration

We declare the foregoing particulars are true in every respect.

ANDY TAN ENTERPRISE
Registration No. 20211334B
102 MEI LING STREET
066-361
MEI LING VISTA
SINGAPORE 140162

Policyholder's Signature / Date &
Time

Driver's Signature (If driver is not the policyholder) / Date & Time

Witnessed by Reporting Centre
Personnel

Date: 20/9/16To: Owner of Vehicle Number: SFR7030B

The following has been advised to you via your workshop, MOVA Automotive PTE LTD through their staff, Vion / Ann / Caren / Enny / Chloe / Vivian / Zi Ting.

Main Office:
 Move Building
 No. 22, Jalan Kilang,
 Singapore 159419
 Tel: (65) 6476 3333
 Fax: (65) 6271 5891
 www.mova.com.sg

Workshop Dept:
 Block 1008,
 Bukit Merah Lane 3,
 #01-04/06/08/94
 Singapore 159722
 Tel: (65) 6272 3892
 Fax: (65) 6270 8314
 Co. Reg. 198904033G
 GST Reg. M2-0088864-2

Please tick the applicable box if you had been advice on the content as seen below:

- ☒ You had been advised by the workshop that in the event that you wish to claim against your own policy, there is a Fourteen (14) days clause whereby the claim must be made within the stipulated timeframe from the day of occurrence.
- ☐ You had been advised by the workshop on the liability and merits of the case accordingly.
- ☐ You had been advised by the workshop on the claims procedure for the type of claim that you will be making due to this accident.
- ☐ There will be delay to your vehicle repair due to the unavailability of spare parts locally and there is no other option except to indent it from overseas.
- ☐ The Estimation waiting time for the spare parts to arrive is _____. The estimated arrival time does not include the repair period.
- ☐ You will be driving the vehicle out despite being advised by the workshop mechanic/ personnel that the vehicle may not be road worthy.
- ☐ For vehicles below Three (3) years old, your Insurance company will use only genuine original parts to repair your vehicle.
- For vehicles above Three (3) years old, your insurance company will be carrying out repairs using **any combination** of genuine original parts and/or original equipment manufacturer (OEM) parts.
- ☐ You had been advised by the workshop of the Twelve (12) months warranty for Own Damage repairs on workmanship related to the accident.
- ☐ For vehicles below Five (5) years old, you had been advised by workshop to check with the local distributor on your warranty status.
- ☐ Others _____

Signed and acknowledge by:

Name and signature of policyholder/ authorised driver

Name and signature of workshop personnel including company stamp



**SINGAPORE
POLICE FORCE**



T/20160827/2132

Police Station Of Origin:
Alexandra NPP
46 Tanglin Halt Road #01-328 SINGAPORE
140462
Tel No: 1800-4739999

1 of 3

Report No. T/20160827/2132

REPORT OF A TRAFFIC ACCIDENT

Date/Time Report Made: 27/08/2016 17:00		Vide Report No.:		Station Diary No.: 28	
Informant's Particulars					
Name of Informant: TAN KOK KHOO			Address: APT BLK 162 MEI LING STREET #08-361 SINGAPORE 140162		
ID Type / ID No.: NRIC NO / S1746803J			Contact No.:		Mobile: 90676066
Nationality: SINGAPORE CITIZEN			Email:		
Sex: Male	Age: 50	Date of Birth: 29/04/1966	Type of Informant: Driver		
Race: Chinese			Language: English	Institution / School Name:	
Occupation: DRIVER			Driving Licence Information: Class: 3,4		Date of Expiry:

General Information of the Accident				
Type of Accident:	Non-Injury Pedestrian / Cyclist	Drink Drive: No	Date/Time of Accident: 26/08/2016 19:30	Type of Location: Straight Road
Location: Along Road 1 TANGLIN ROAD				
Tanglin Road Towards Alexandra Road				
Weather: Clear	Road Surface: Dry	Road Speed Limit:		
Traffic Flow:	Traffic Control:	Traffic Volume:		
Type of Collision: Moving Vehicle Against - Pedestrian			Anyone conveyed by ambulance: No	

Details of Vehicle Involved						
Vehicle No.	Type	Make	Model	Color	Condition	No of
SFR7030B	Car				No Damage	0

Details of Person Involved	
Any Pedestrian Involved: No	
No. of Pedestrians Injured: NIL	Use of Pedestrian Crossing: NA



**SINGAPORE
POLICE FORCE**



T/20160827/2132

Police Station Of Origin:
Alexandra NPP
46 Tanglin Halt Road #01-328 SINGAPORE
140462
Tel No: 1800-4739999

2 of 3

Report No. T/20160827/2132

CONTINUATION OF REPORT

Driver			
Name	TAN KOK KHOO		ID No. S1746803J
Related Vehicle	SFR7030B (Car)		Contact No. 90676066
Hospital/Clinic	NIL		Class of Driving Licence & Expiry Date Class: 3,4 Date of Expiry: NIL
Date Treatment	NIL	Date Discharge	NIL
No. of Days granted Medical Leave	NIL	Degree of Injury	NIL
Cyclist			
Name	Aru		ID No. NIL
Related Vehicle	NIL		Contact No. 88684359
Hospital/Clinic	NIL		Class of Driving Licence & Expiry Date Class: NIL Date of Expiry: NIL
Date Treatment	NIL	Date Discharge	NIL
No. of Days granted Medical Leave	NIL	Degree of Injury	NIL

Brief Details.

On 26/08/2016 at about 1930hrs, I was travelling along Tanglin Road towards Alexandra Road when I was approaching a traffic junction, I slowed down my vehicle to check for traffic. When I was about drive off, I heard weird sounds coming from my right side. I stopped my car and checked and notice a cyclist with his bicycle. His bicycle rear tire is damaged and could not move anymore. The cyclist was not injured and I had sent him home as his bicycle tire was badly damaged.

I wish to state that I did not see the cyclist at all and I do not know where it came from. I wish to also add that I was driving very slowly as I was checking for traffic.



**SINGAPORE
POLICE FORCE**



T/20160827/2132

Police Station Of Origin:
Alexandra NPP
46 Tanglin Halt Road #01-328 SINGAPORE
140462
Tel No: 1800-4739999

3 of 3

Report No. T/20160827/2132

CONTINUATION OF REPORT

Sketch Plan

Informant is not able to provide sketch plan

IMPORTANT: Please attach a copy of your vehicle's Insurance Certificate to this report. If you don't have the certificate with you now, please fax a copy to 65474885 stating the report number as reference.

Signature Of Officer Recording The Report:

D /

Staff Sgt AIMAN DINIY BIN AZMI

Signature Of Informant:

Signature Of Interpreter:

Not applicable

Date/Time:

27/08/2016 17:00

Officer In Charge Of Case:

TP / AEIT /

SSI 2 YEO GEAK ENG CECILIA

Contact No.: 65476404

Classification Of Case:

SN 053

Authentication Stamp
NP168



Signature :

Singapore Police Force

15-02-17 14:54

3/ 10

**SINGAPORE
POLICE FORCE**

T/20160827/2179

Police Station Of Origin:
Bukit Merah East N.P.C
A 391 New Bridge Road Police Cantonment
Complex SINGAPORE 088762
Tel No: 1800-2389999

1 of 3

Report No. T/20160827/2179

REPORT OF A TRAFFIC ACCIDENT

Date/Time Report Made: 27/08/2016 22:18	Vide Report No.:	Station Diary No.: 104
--	------------------	---------------------------

Informant's Particulars

Name of Informant: ARUMUGAM SUBASH S/O RAJAMOCHAN		Address: APT BLK 122 BUKIT MERAH LANE-1 #03-54 SINGAPORE 150122	
ID Type / ID No.: NRIC NO / S7922908C		Contact No.: Home/Office: Mobile: 88684359	
Nationality: SINGAPORE CITIZEN		Email:	
Sex: Male	Age: 37	Date of Birth: 17/07/1979	Type of Informant: Cyclist
Race: Indian		Language:	Institution / School Name:
Occupation: BICYCLE MECHANIC		Driving Licence Information: Class: Date of Expiry:	

General Information of the Accident

Type of Accident:	Injury Pedestrian / Cyclist	Drink Drive: No	Date/Time of Accident: 26/08/2016 19:45	Type of Location: Straight Road
Location: Along Road 1 TANGLIN ROAD				
Weather: Clear		Road Surface: Dry		Road Speed Limit:
Traffic Flow:		Traffic Control:		Traffic Volume: No Traffic
Type of Collision: Moving Vehicle Against - Others				Anyone conveyed by ambulance: No

Details of Vehicle Involved

Vehicle No.	Type	Make	Model	Color	Condition	No. of Seats
SFR7030B	Car					0

15-03-17:14:54

4 / 10



**SINGAPORE
POLICE FORCE**



T/20160827/2179

2 of 3

Report No. T/20160827/2179

Police Station Of Origin:
Bukit Merah East N.P.C
A 391 New Bridge Road Police Cantonment
Complex SINGAPORE 088762
Tel No: 1800-2369999

CONTINUATION OF REPORT

Brief Details.

On the 26/08/2016 at about 1945hrs, I was riding my bicycle along Tanglin Rd. After passing Tanglin road, there is a filter lane from Grange Rd into Tanglin road. When i was passing the filter lane, I had observed a driver driving black Honda bearing registration plate number SFR 7030B checking his blind spot and locking downwards several times however he had not reduced his speed. At that point of time, I had tried to catch his attention by waving at him but to no avail. His vehicle had then collided onto the left side of my bicycle. Due to the impact, I had fell down and was dragged for about 5 metres across Tanglin Rd. I wish to state that my feet were still clipped onto my paddles at the time of the accident. I wish to state that me and the driver initially wanted to settle personally however he had refused to compensate me due to the price of my bicycle. I had exchanged particulars with him. His particulars are as follows :

Andy Tan, HP : 9067 6066

I will be visiting SGH A&E after lodging this police report.

16-03-17:14:54

5/10



**SINGAPORE
POLICE FORCE**



T/20160827/2179

Police Station Of Origin:
Bukit Merah East N.P.C
A 391 New Bridge Road Police Cantonment
Complex SINGAPORE 088762
Tel No: 1800-2369999

3 of 3

Report No. T/20160827/2179

CONTINUATION OF REPORT

Sketch Plan

Informant is not able to provide sketch plan

C

C

IMPORTANT: Please attach a copy of your vehicle's Insurance Certificate to this report. If you don't have the certificate with you now, please fax a copy to 65474885 stating the report number as reference.

Signature Of Officer Recording The Report:

A /

Sgt PANG YONG KOK, DEXTER

Signature Of Informant:

Signature Of Interpreter:

Not applicable

Date/Time:

27/08/2016 22:18

Officer In Charge Of Case:

TP / AEIT /

SSI 2 YEO GEAK ENG CECILIA

Contact No.: 65476404

Classification Of Case:

Authentication Stamp

NP168

18-03-17 14:54

8 / 10

Trekology Bikes 3 Private Limited

UEN: 200206328Z GST Reg. No: 20-0206328-Z

☐ 14 Jalan Klang Barat
Singapore 169338
T +65 6273 8518
F +65 6275 9313

☐ 91 Tanglin Rd
Tanglin Place, #01-01
Singapore 247918
T +65 6732 7119
F +65 6732 5883

☐ 1020 Sembawang Rd
Singapore 758500
T +65 6852 0988
F +65 6852 0638

☐ 907 East Coast Road
#01-04 Springvale,
Singapore 459107
T +65 8448 8321

☐ 50 Upper East Coast Rd
Singapore 455217
T +65 6702 0425

TREKTOLOGY 3

SERVICE ORDER FORM NO: 0002662

DATE: 01/02/17

NO. OF BIKES: 1

ESTIMATED SERVICE TIME FRAME

DELIVERY/PICK UP ☐ Y ☐ N CHARGES:

COLLECTION DATE: NA

☐ 2 DAYS ☐ 3 DAYS ☐ 5 DAYS ☐ 7 DAYS

CUSTOMER INFORMATION

NAME: ARUMUGAM SUBASH %O RAJAWHAN
ADDRESS: BUK 122 BUK 17 MERRA LANE
03-54 3(15012)
TEL: HP: 88684359 FAX:
EMAIL:
CONTACT PERSON:

SERVICE

☐ TUNE UP ☐ TUNE UP & CLEAN UP ☐ OVERHAUL
☐ BRAKES ☐ FRONT SUSPENSION ☐ REAR SHOCKS

WARRANTY

☐ PARTS ☐ BIKE / FRAME ☐ FRONT / REAR SUSPENSION
OTHERS: DATE OF PURCHASE:

BIKE / PART DESCRIPTION	SERVICE PERFORMED	CHARGES
BRAND 1: BIANCHI PISTA CHAIN:	FULCRUM RACING ZERO DIS	1699.99
SERIAL NO:	FIK AIRONE SADDLE CUT	233.49
MODEL: PISTA GEAR CABLE: <input type="checkbox"/> FRONT <input type="checkbox"/> REAR	CONTINENTAL GATORSKIN TYRES X2	150.00
COLOR: CUSTOM BRAKES: <input type="checkbox"/> HYDRO <input type="checkbox"/> CABLE	SHIMANO PEDALS	477.00
SIZE: BRAKE PADS: <input type="checkbox"/> FRONT <input type="checkbox"/> REAR	LIZARD SKIN BARTAPE	38.00
REMARKS:	GARMIN COMPUTER	599.00
BRAND 2:	HANDLE BAR STEM	50.00
SERIAL NO:	HANDLE BAR	100.00
MODEL:	GARMIN COMPUTER MOUNT	40.00
COLOR:	MAVIC AVERGE PRO ROAD SHOES	300.00
SIZE:	CARRERA RADIUS HELMET	399.00
REMARKS:		
OTHERS / MISC:	LS-200h	

NOTES / REMARKS

THIS IS A SURVEY OF DAMAGES, AND
COST OF REPLACEMENT PARTS AS MENTIONED
ASSESSMENT DONE BY JASON HP: 85480013

ESTIMATED TOTAL: 4020.48

ESTIMATED BY: JASON

CUSTOMER ACKNOWLEDGEMENT

Bicycle Modification Waiver:

If a request is made on our bicycle services that may involve touching up of paintwork or modifications of the original colour, we will not be responsible for any issues with regards to warranty being voided by equipment manufacturer.

Important: Due to limited space available for storage of serviced bikes, a \$5 per day charge will apply if bikes/goods are left beyond 48 hours after being notified that it is ready for collection.

Visit our website at www.trekology3.com for more information.

CUSTOMER'S SIGNATURE

Name: ARUMUGAM SUBASH

Date: 01/02/17

2 days



51 UBI AVE 1, #01/02-25 PAYA UBI INDUSTRIAL PARK, SINGAPORE 408933 TEL: (065) 6256 3561 FAX: (065) 6256 4315

Your Ref: 17.23236.S.CK.jt

Date: 01st December 2017

Our Ref: CS1/LAW17022064/Ctbs2

M/s Seah Ong & Partners LLP

36 Robinson Road

#12-03 City House

Singapore 068877

Dear Sir / Madam,

EVALUATION REPORT (PAPER SURVEY) OF ACCIDENT: BICYCLE

INSURED VEHICLE: SFR 7030B

ACCIDENT DATE: 27/08/2016

We thank you for your instruction on 13/11/2017.

We acknowledge receipt of the following documents:-

- a) Automobile Inspection Report of BICYCLE from M/s Treknology Bikes 3 Private Limited.
- b) Singapore Accident Statement of Vehicles SFR 7030B.
- c) Colour damaged vehicle photographs of BICYCLE.

Based on the documents received from you, we have evaluated the damages of the vehicle and have the following comments:-

1. Information Recorded: -
Registration Number : BICYCLE
2. We recommend that the repairs of the entire damage require about 2 (Two) working days to complete.
3. We hereby provide our recommendations on the cost of repair to the damaged vehicle as stated in the following page.

**LKK Auto Consultants Pte Ltd**

51 Ubi Ave 1 #01-25 Paya Ubi Industrial Park, Singapore 408933

TEL: 6256 3561 FAX: 6256 4315

Reg. No: 199607198R GST Reg. No. 19-9607198-R

Page No.:1 of 1

ADJUSTMENT ON REPAIR COST FOR VEHICLE NO. BICYCLE

Qty	Description of Parts	Condition	Estimate By Workshop (\$)	Our Adjusted (\$)
REPLACEMENT OF PARTS				
1	FULCUM RACING ZERO	DISTORTED	1,699.99	1,699.99
1	FIZIK ARIONE SADDLE	CUT	233.49	233.49
2	CONTINENTAL GATORSKIN TYRES	CUT	150.00	150.00
1	SHIMANO PEDALS	CUT	411.00	411.00
1	LIZARD SKIN BAR TAPE	CUT	38.00	38.00
1	GARMIN COMPUTER	CUT	599.00	599.00
1	HANDLE BAR STEM	BENT	50.00	50.00
1	HANDLE BAR	BENT	100.00	100.00
1	GARMIN COMPUTER MOUNT	NOT NECESSARY	40.00	-
1	MAVIC AVENGE PRO ROAD SHOES	CUT	300.00	300.00
1	CARRERA RADIUS HELMET	CUT	399.00	399.00
			4,020.48	3,980.48
GRAND TOTAL			4,020.48	3,980.48
RECOMMENDED COST OF LUMP SUM REPAIRS (TO ITS PRE-ACCIDENT CONDITION)				3,200.00

Report Ref No. CS1/LAW17022064/Ctbs2

HO LEONG CHUAN
Automotive Assessor

K.K.LAU CPT(RET)

BEng(Hons), B.Bus, MBA, PEng, PE,
MInstAEE, MASME, MIRTE

REGD Auto Consultant-SAE, Licensed Appraiser

DISCLAIMER OF LIABILITY TO THIRD PARTIES:- This Report is made solely for the use and benefit of the Client named on the front page of this Report.

No liability of responsibility whatsoever, in contract or tort, is accepted to any third party who may rely on the Report wholly or in part. Any third party acting or relying on this Report, in whole or in part, does so at his or her own risk.