

Surround Marcus

REF:

MSIA/ CC3/MS(1702)058/Uvbz

ASSIGNMENT

From: _____ Date: _____
 Estimated Cost: _____
 OD / TP / WS / TP RES / OD RES / EVA / INV / MV
 To Inspect Vehicle No: SYT2609H
 at Workshop m/s: Ll.
 of _____
 Insured: SKW 3485M
 Policy No.: A28633166AVW
 Claims No.: 537154
 Sum Insured: _____ Excess: _____
 (Client's Record)
 Make of Veh: _____
 (Policy Condition)
 Remark: The veh had commenced its repair at the time of inspection.
 Bal. or Market Value: 24500
 IDAC Accident Rpt: _____ Consistent?: Yes or No
 GIA / PR Seen: 2 Consistent?: Yes or No
 Est. Repairs: 13 days Res.: Yes or No
 Lum Sum: 20 % 3 Val.: Yes or No
 CA / REV / REP. / 24 HRS
 Date: _____ Person Contacted: _____ Vehicle: IN / OUT

N/S	O/S

Veh No: SYT2609H Yr Regn: 9109
 Type: Car / M.Cycle / Bus / Van / Lorry / Taxi / Prime Mover /
 Truck / Trailer or CA
 Make: KIA magentis c.c. 1998
 Colour: Grey A/C: Insured / Std / NI / NA
 Sp. Reading: 286822 T/Radio: Insured / Std / NI / NA
 Eng/No: _____
 C/No: KNAGH417MA5386197
 Gen. Cond: Good / Fair / Poor / Burnt
 Steering: In order / Jammed / Leaked / Burnt or
 Brake: In order / Jammed / Leaked / Burnt or
 Modi: Nil / S/Rim / STD A/Rim or
 Tyre Size: F: 205/60R16
 R: _____
 BS / DUN / EXNOVA / GY / FS / LIZA / MIC / OHTSU / PIR / SUMI /
 TOYO / YOKO or
 Front 6 mm Rear 6 mm
 R/Bal. 6 mm L/Bal. 6 mm
 D.O.A. 18/11/17 D.O.I. 20/11/17
 Survey held at _____
 Des. of Damages: Rear / Frt / Rear / O/S / N/S / U/C / Rooftop or
 The U/C / Chassis frame / Body Structure affected due to collision.

Date / Time Action / Instruction L7413070 Dep 8500 next 11430

21/11/17 Email GIA to Catherine Thia / Shang zhang
28/12/17 Confirmed L/S \$11,000 with Alen. (Red 21,459, 66%)
2/1/18 Send preli revised by merimen

RECEIVED 09 JAN 2018

Date/Time, File Pass to? : Preli. Report
 : Final Report
 1) _____
 Date/Time, File Return to? _____
 2) 2/1- typst
 Report Format: merimen
 Lump Sum / I.B.I: (\$ 11,000)
 Days Of Repair: 13
 Resurvey No. of Trip: 1
 Survey Fee: _____
 Transportation: _____
 Add Fee: : Site Insp (\$ _____)) S + RS _____
 : Interview (\$ _____)) Photos _____
 : Tech. Invs (\$ _____)) Others _____
 : Weekend (\$ _____))
 TOTAL: 360

Survey Department Check List (Case Handler)

Reference No. : CC3 | MSG 17022058 | UVB
 Policy Type: OD / TP / TP RES / TL / EVA

Case Handler

Typist

Admin (): Case handler to make sure all Information created by the assignment team are ACCURATE.

(1) Office Assign Form

		Y-Date	N-Date	Y-Date	N-Date
C	Reference No.	✓			
C	Customer Code				
N	Assign From				
C	Assign Date	✓			
C	Veh No (Inspected)	✓			
C	Veh No (Insured)	✓			
C	D.O.A	✓			
C	Policy No	✓			
C	Claim No	✓			
C	Insurance Authorisation (CA /REV/REP)				
C	Report Type	✓			
C	Weekend Charges				
N	Survey held at/Repairer	✓			
C	Excess				

Surveyor (): Case handler to make sure the surveyor completed all required information.

(1) Assignment Form

C	Vehicle No	✓			
C	Regn Month/Year	✓			
N	Vehicle Type	✓			
N	Make & Model	✓			
C	Engine Capacity. (C.C)	✓			
N	Colour	✓			
C	Odometer. (Sp.Reading)	✓			
C	Chassis No	✓			
N	General Condition	✓			
N	Steering	✓			
N	Brake	✓			
N	Modification (Modi)	✓			
C	Tyre Size	✓			
N	Tyre Make	✓			
C	Tyre Balance	✓			
C	Date of Inspection	✓			
N	Survey held	✓			
N	Des.of Damages	✓			

(2) System - (Views/Merimen)

C	Damaged Vehicle Photographs Uploaded	✓			
---	--------------------------------------	---	--	--	--

(3) Workshop Estimate/Assignment Form

N	ALL Parts condition	✓			
C	Market Value for OD cases				
C	Estimate Repair Cost for PRI (RSI, TMI, MSIG)				
C	Days of repair	✓			
C	Finalised Amount	✓			
C	Re-inspection Cases to Finalize within 5 Days				

(4) System - (Views/Merimen)

C	Resurvey photo Uploaded	✓			
---	-------------------------	---	--	--	--

Check By: VERON 2/1/18
 Case Handler Date

*C: Critical *N: Non-Critical



LKK Auto Consultants Pte Ltd

51 Ubi Ave 1 #01-25 Paya Ubi Industrial Park, Singapore 408933

TEL: 6256 3561 FAX: 6256 4315

Reg. No: 199607198R GST Reg. No. 19-9607198-R

Affiliated to Federation Internationale Des Experts En Automobile

MSIG INSURANCE (SINGAPORE) PTE LTD

Ref : CC3/MSG17022058/Uvb

16 RAFFLES QUAY
#24-01 HONG LEONG BLDG SINGAPORE 048581

Date : 20-11-2017



Code : MSG

1. Policy Particulars :- THIRD PARTY CLAIM

Insured Veh.	SKW 3485M	Veh. Inspected	SJT 2609H
Policy No.		Coverage (\$)	0.00
Claim No.		Excess (\$)	0.00
Assign From		Assign Date	20/11/2017

2. Vehicle Particulars & Condition

Make & Model		c.c	0
Engine No.	HIDDEN	Year of Reg.	
Chassis No.		Colour	
Odometer	-	Steering	
Brakes		Modification	
General			

3. Conditions of Tyres

	Size	Make	Balance
R/H Front Tyre			mm
L/H Front Tyre			mm
R/H Rear Tyre			mm
L/H Rear Tyre			mm

4. Description of Damages

--

5. General Information

Accident Date	18/11/2017	Inspection Date	20/11/2017
Survey held at	FASTECH AUTO PTE LTD 1 KAKI BUKIT AVENUE 6 #01-46/48/50 AUTOBAY SINGAPORE 417883		

5a. Remarks

A)THE INSPECTION WAS CONDUCTED ON A"WITHOUT PREJUDICE" BASIS. B)IN ACCORDANCE TO YOUR INSTRUCTIONS, WE HAVE NOT AUTHORISED REPAIRS.
--

...CLAIM SUBFOLDER...(Pending for Survey Report)

CLAIM SUBFOLDER TRACKING							
Case	Notified	Est Submitted	Adj Assigned	Adj Rpt	Adj Submitted	Ins Auth'ed	Status
Main	18 Nov 2017		02 Jan 2018 09:41 Edit Adj Rpt				Pending for Survey Report Cancel Case

Main	Reference	Claim Details	Documents	Show All					
CLAIM SUBFOLDER DETAILS				[Created by insurer]					
Insured:	ZHOU MING, ID: S7382757D								
Main Claimant:	CHUA TIONG SENG, ID: S8022165G								
Vehicle Reg. No.:	SJT2609H	Date of Loss:	18/11/2017 11:00 - :59						
Claim Type:	TP / 537154	Policy/Cover Note No.:	A28633166AVW (Comprehensive) Coverage: 01/01/2017 - 26/10/2018						
Vehicle Reg. No. (Insured):	SKW3485M	Policy No. (Claimant):							
		Excess:	S\$1,500.00						
Repairer:	Fastech Auto Pte Ltd (HQ) 1 Kaki Bukit Ave 6, #01-46/48/50 Autobay, 417883 Kaki Bukit - Tel: 67465405								
Handling Insurer:	MSIG Insurance (Singapore) Pte. Ltd. (HQ) - Tel: +65 6827 7888 ... [Handled by Elaine Ngu Siau Mei - 6594 2540]								
Adjuster:	LKK Auto Consultants Pte Ltd (HQ) - Tel: 6256-3561 ... [Handled by MARCUS CHUA] ... [Imm.Advice due 03/01/2018]								
Driver/Custodian (Insured):	ZHOU MING (), NRIC: S7382757D								
Adj Asg. Remarks:	DIRECT SURVEY DONE								
ASSOCIATED MAIL RECEIVED			View All	Compose Case Mail					
There are no mail for this case.									
<input type="checkbox"/> ALL ASSOCIATED TASKS View All Search Tasks Create New Task Complete									
Due Date	Priority	Type	Task Group	Subject	Handler	Assigned By	Completed On	Created On	Done?
No results.									

Veron Chen (LKKAuto)

From: Veron Chen (LKKAuto)
Sent: Thursday, 28 December, 2017 4:50 PM
To: Margaret Loh (margaret_loh@sg.msig-asia.com)
Subject: FW: DIRECT SURVEY INSPECTION ON WORKSHOP - FASTECH AUTO PTE LTD, DOA: 18/11/2017, SJT 2609H (TP VEHICLE), SKW 3485M (OI VEHICLE)
Attachments: GIA.pdf

Dear Margaret,

Kindly provide us the claim reference number and create claim in merimen for our necessary action.

Best Regards,

Veron Chen | Case Handler

LKK Auto Consultants Pte Ltd

Phone: 6256-3561 | email :sur@lkkauto.com | fax: 6256-4315

Blk 51, Paya Ubi Industrial Park, Ubi Avenue 1, #02-25 | S(408933)

From: Veron Chen (LKKAuto)
Sent: Tuesday, 21 November, 2017 9:00 AM
To: 'Lee Sheng Zhong' <shengzhong_lee@sg.msig-asia.com>; Catherine Thia <catherine_thia@sg.msig-asia.com>
Cc: SUR <sur@lkkauto.com>; Accounts (LKKAuto) <account@lkkauto.com>; KKLau <kklau@lkkauto.com>; 'Christopher Chionh' <christopher_chionh@sg.msig-asia.com>
Subject: DIRECT SURVEY INSPECTION ON WORKSHOP - FASTECH AUTO PTE LTD, DOA: 18/11/2017, SJT 2609H (TP VEHICLE), SKW 3485M (OI VEHICLE)

Dear Catherine/Sheng Zhong,

Please be informed that we had inspected the vehicle SJT 2609H at M/s: FASTECH AUTO PTE LTD, 1 KAKI BUKIT AVENUE 6 #01-46/48/50 AUTOBAY SINGAPORE 417883

Enclosed herewith a copy of TP's GIA report. The estimated cost of repair will forward to you shortly.

Meanwhile, kindly provide us the claim reference number for our necessary action.

Best Regards,

Veron Chen | Case Handler

LKK Auto Consultants Pte Ltd

Phone: 6256-3561 | email :sur@lkkauto.com | fax: 6256-4315

Blk 51, Paya Ubi Industrial Park, Ubi Avenue 1, #02-25 | S(408933)

- Pre repair inspection request - SFC6638J VS SKT3021J (OI) DOA: 29/12/2017

From: Chan, Yoke Shi
To: assignments, Admin A
Cc: Tan, Lily (AIG), Fong, Andy-SY, Kaur, Baljit, Chin, Lee-Ying, Abu Kassim, Noor Mariesa, Md Ishak, Mohd Imran, Lim, Sheng Yang
Sent: Tuesday, 2 January, 2018 10:15:33 AM
Attachments:  SFC6638J.PDF

Hi,

Please refer to the enclosed request from **mbmwheelpower**.

Kindly carry out Policy coverage verification **first** before conducting the pre-repair inspection within 48 hours

If you have any queries/concerns, please let us know.

**** Kindly arrange for survey tomorrow 03/01/2017 @ 2p.m (Customer will be waiting). ****

Thank you.

Regards,

Yoke Shi @ Ashley

AIG

Claim Adjuster II, Singapore FNOL, Claims Operations – Auto
Shared Services – Malaysia | Global Business Services

AIG Shared Services (M) Sdn Bhd (887191-D)
Menara Worldwide, Level 12, 198 Jalan Bukit Bintang, 55100 Kuala Lumpur, Malaysia
Tel +6 03 2719 6000 | Ext 1012102

yokeshi.chan@aig.com | www.aig.com

From: danny.ong@mbmwheelpower.com.sg [mailto:danny.ong@mbmwheelpower.com.sg]

Sent: Tuesday, January 02, 2018 10:01 AM

To: Chan, Yoke Shi

Cc: Tan, Lily (AIG); Fong, Andy-SY; Kaur, Baljit; Chin, Lee-Ying; Abu Kassim, Noor Mariesa; Md Ishak, Mohd Imran; Lim, Sheng Yang

Subject: RE: PRE-REPAIR INSPECTION - ACCIDENT INVOLVING OUR INSURED VEHICLE SKT3021J AND SFC6638J ON 29/12/2017

Dear All

We would like to select "LKK Consultants" to conduct the SJE

Kindly arrange for survey tomorrow **03/01/2017 @ 2p.m (Customer will be waiting)**.

****Kindly take note of the new mailing address****

Thanks & Best Regards.

Danny | Claims Advisor



M 9328 8668 | T 6262 8888 | F 6250 9018
MBM Wheelpower Pte Ltd

Veron Chen (LKKAuto)

From: Veron Chen (LKKAuto)
Sent: Tuesday, 21 November, 2017 9:00 AM
To: 'Lee Sheng Zhong'; 'Catherine Thia'
Cc: SUR; Accounts (LKKAuto); KKLau; 'Christopher Chionh'
Subject: DIRECT SURVEY INSPECTION ON WORKSHOP - FASTECH AUTO PTE LTD, DOA: 18/11/2017, SJT 2609H (TP VEHICLE), SKW 3485M (OI VEHICLE)
Attachments: GIA.pdf

Dear Catherine/Sheng Zhong,

Please be informed that we had inspected the vehicle SJT 2609H at M/s: FASTECH AUTO PTE LTD, 1 KAKI BUKIT AVENUE 6 #01-46/48/50 AUTOBAY SINGAPORE 417883

Enclosed herewith a copy of TP's GIA report. The estimated cost of repair will forward to you shortly.

Meanwhile, kindly provide us the claim reference number for our necessary action.

Best Regards,

Veron Chen | Case Handler

LKK Auto Consultants Pte Ltd

Phone: 6256-3561 | email :sur@lkkauto.com | fax: 6256-4315

Blk 51, Paya Ubi Industrial Park, Ubi Avenue 1, #02-25 | S(408933)

LKK Auto Consultants Pte Ltd (Co.Reg.No:199607198R)

51 Ubi Ave 1 #01-25, Paya Ubi Industrial Park
Singapore 408933

Tel: 6256-3561 Fax: 6844-8805 Email: sur@lkkauto.com; assignments@lkkauto.com

To: MSIG Insurance (Singapore) Pte. Ltd. 4 Shenton Way #21-01 SGX Centre 2 Singapore 068807	From: LKK Auto Consultants Pte Ltd 51 Ubi Ave 1 #01-25 Paya Ubi Industrial Park Singapore 408933
Attn: Elaine Ngu Siau Mei	Date: 02 Jan 2018

Preliminary Advice

Insured Vehicle No	: SKW3485M	Accident Date	: 18/11/2017
TP Vehicle No	: SJT2609H	Assignment Date	: 02/01/2018
Make	: KIA MAGENTIS	Est. Duration of Repair	: 13.00
Date of Inspection	: 20/11/2017		
Inspection At	: FASTECH AUTO PTE LTD (HQ) 1 KAKI BUKIT AVE 6, #01-46/48/50 AUTOBAY SINGAPORE 417883		

Point of Impact / General Description of Damages

The vehicle sustained impact / damages rear and front portion and parts claimed are consistent to the accident.

Repairer's Estimate (Gross)	:S\$	32,459.00
Revised Amount	:S\$	11,000.00 (LUMP SUM)
Check Items (Estimated)	:S\$	0.00
Total	:S\$	11,000.00
Lump Sum Repair	:S\$	
Total Loss Consideration		
New for Old Value	:S\$	
Pre-Accident Value	:S\$	
COE / PARF Rebate	:S\$	
Salvage Value	:S\$	
Margin for Repair	:S\$	

Remarks

- () The vehicle is economical/not economical for repair.
- (X) The above survey was conducted on a 'without prejudice' basis.



Username / Email Add
password Submit Qu
f Connect Sign Up New Account
Forgot Password

Post an Advertisement
Sell it yourself! Advertise it at just
\$58 until it's SOLD!

Post an Ad Advertiser Login Ways of Selling

New 5 Year Coe Renewal 2007 Toyota Wish 1.8A



\$2800 Downpayment Monthly
From \$688 Onwards, Lowest
3.88%P.A @GV Car Financing.
GV Credit Pte Ltd StarAd



Browse by Category

Sort by Date Posted 20 results/page

2 vehicles

Kia Magentis

Advanced Search Submit

Make	Model	Price	Depreciation	Reg Date	Eng Cap	Mileage	Veh Type	Status
Search Selection	Kia Magentis	Any	Any	2009	Any	Any	Any	Available
	Kia Magentis 2.0A	\$21,366	\$8,370 /yr	13-May-2009	1,998 cc	103,307 km	Luxury	Available
The One And Only Facelifted Model Magentis In The Market! Very Well Maintained By Only 1 Previous Careful Owner, Very Low Depreciation, Excellent Engine And Gearbox Condition Assured! Warranty Will Be...								
Posted: 12-Nov-2017 Tags: 2009 Kia Magentis, 2009 Kia Magentis, Kia Magentis, Kia Magentis, Kia, Magentis, Magentis, Used Kia								
	Kia Magentis 2.0A	\$24,666	\$8,540 /yr	02-Oct-2009	1,998 cc	87,000 km	Luxury	Available
The One And Only Silver Facelifted Model Kia Magentis In Whole Entire Re-Sale Market! Very Low Depreciation, Luxurious, Spaciousness With Low Maintenance Cost Yet Does Not Lack In Performance. Warrant...								
Posted: 04-Nov-2017 Tags: 2009 Kia Magentis, 2009 Kia Magentis, Kia Magentis, Kia Magentis, Kia, Magentis, Magentis, Used Kia								

Save this search criteria, to get email alerts whenever a match is found.

Make	Model	Price	Depreciation	Reg Date	Eng Cap	Mileage	Veh Type	Status
------	-------	-------	--------------	----------	---------	---------	----------	--------

For old advertisements, view Expired ads

20 results/page

sgCarMart is the number one car classifieds for parallel import cars, Toyota, Honda, Nissan, Mitsubishi & BMW. There are plenty of cars for sale, from vans, trucks, sedan cars, luxury cars, sports cars or stationwagons, SUV, MPV, hatchback, to COE cars & OPC cars. You can also buy from a car auction, look up car loans, low mileage cars, car brands, carpark rates & car insurance. Find buy used Kia Magentis, Kia Magentis Singapore, used Kia Magentis Singapore, used Kia Magentis, used vehicles Singapore or even buy used Kia Magentis Singapore. We have new car dealers comprising parallel importers, authorised car dealers, and used car dealers on our site. Find new car price lists, new car launches and new car promotions. Visit our partner sites for job openings for Singapore jobs, massage services, real estate properties for sale, mover, car performance parts, car discussion, forum discussion, commercial vehicle leasing & COE results.

All prices and other information displayed on sgCarMart.com are gathered from sources and based on algorithms that are believed by sgCarMart.com to be reliable, but no assurance can be given that this information is accurate, complete or current. sgCarMart.com does not assume any responsibility for errors or omissions or warrant the accuracy of this information.

- Home
- New Car
- Used Car
- Sell Car
- Motoring Directory
- Products Guide
- Article
- Forum
- Tool & Tip

- About Us
- Careers
- Contact Us
- Sitemap

© 2004-2017 sgCarMart. All rights reserved.

- Terms of Service
- Privacy Policy
- Personal Data Protection Statement

Compare

Enquire PARF/COE Rebate for Registered Vehicle

Vehicle Owner Particulars	
Owner ID Type	Singapore NRIC
Owner ID	2165G
Vehicle Details	
Vehicle No.	SJT2609H
Vehicle to be Exported	No
Intended De-registration Date	20 Nov 2017
Vehicle Make	KIA
Vehicle Model	MAGENTIS 2.0L A/T ABS D/AIRBAG 2WD 4DR
Primary Colour	Brown
Manufacturing Year	2009
Engine No.	G4KD9H056081
Chassis No.	KNAGH417MA5386197
Maximum Power Output	120.7 kW (161 bhp)
Open Market Value	\$17,514.00
Original Registration Date	30 Sep 2009
First Registration Date	30 Sep 2009
Transfer Count	2
Actual ARF Paid	\$17,514.00 <i>8757</i>
Intended PARF Rebate Details	
PARF Eligibility	Yes
PARF Eligibility Expiry Date	29 Sep 2019
PARF Rebate Amount	\$9,632.00
Intended COE Rebate Details	
COE Expiry Date	29 Sep 2019
COE Category	B - Car (1601cc & above)
COE Period(Years)	10
QP Paid	\$18,501.00
COE Rebate Amount	\$3,438.00
Total Rebate Amount	\$13,070.00

The information contained herein is correct as at 20 Nov 2017

OK

SINGAPORE ACCIDENT STATEMENT

IMPORTANT NOTICE

1. Please report correctly the details of the accident to speed up the claims process.
2. This Form must be completed by the Policyholder and/or the Authorised Driver.
3. Information provided must be as truthful and accurate as possible. Any wilful misrepresentation or withholding of material facts may allow insurance companies to repudiate policy ability.
4. The issue and acceptance of this Form by insurance companies is not an admission of policy liability on the part of the insurance companies.
5. **Any false reporting may be referred to the Police for investigation.**
6. This report will be forwarded by the insurers of the insurers of the GIA Records Management Centre established by the General Insurance Association of Singapore(GIA) for archiving and that copies of this report will for a fee be made available upon application by interested parties.
7. By the lodgement of this report to the insurers, you hereby consent to the archiving of this report at the centre and to copies of the report being made available aforesaid.

ACCIDENT STATEMENT

Date Of Report	18/11/2017 13:20
Date Of Accident	18/11/2017 11:10
Exact Location Of Accident	ALONG AYE TOWARDS MCE
Country/State of Loss	SINGAPORE

DETAILS OF OWN VEHICLE

Vehicle Registration Number	SJT2609H
Insured/Policyholder	
Name Of Registered Owner	CHUA TIONG SENG
NRIC No	S8022165G
Email Address	E0008667@U.NUS.EDU
Mobile Phone No	(LOCAL) +65-98489472
Alternative Phone No	OTHERS-98489472

Vehicle Particulars

Manufacturer	KIA
Model	MAGENTIS
Exact Purpose for which vehicle was being used at time of accident	
Are you claiming under your own insurance policy for repair to your vehicle?	NO
If No, Please state action to be taken	THIRD PARTY
Vehicle Category	PRIVATE CAR

Insurance Company

Name of Insurance Company	ERGO INSURANCE PTE. LTD.
Type Of Coverage	COMPREHENSIVE
Fleet Policy	NO
Policy Number	
Cover Note Number	

Driver

Name of Driver	CHUA TIONG SENG
NRIC No	S8022165G
Date Of Birth	09/07/1980
Occupation	INDOOR
Date Of Driving Pass	01/01/2000
Driving Experience	17 YEARS AND 10 MONTHS
Gender	MALE
Mobile Number	(LOCAL) +65-98489472
Fax Number	
Contact Number	OTHERS-98489472
EEmail Address	E0008667@U.NUS.EDU

Address APT BLK 919 JURONG WEST ST 91 #08-126 (S) 640919
 Postcode
 Was driver an employee of the Insured's Company NO
 If No, Relationship of the Driver with the Insured OWNER
 Vehicle Registration Number of Driver's Own Vehicle -
 -
 -
 Insurance Company of Driver's Own Vehicle -
 -
 -

General Information of the Accident

Type Of Accident CHAIN COLLISION
 Weather Conditions CLEAR
 Road Surface DRY

Other Information

Was any foreign vehicle involved in this accident? NO
 Was any body injured in the Accident? NO
 Was any other material or property damaged? YES
 I have been approached by unknown person(s) soliciting/offering accident claims assistance. NO
 Number of Passengers (Including Driver) 1

Details of Police Action

Was the accident reported to the police? NO
 If Yes, Please state which Police Station
 Was notice of intended Prosecution given? NO
 If Yes, against whom?

Circumstances of Accident

refer with attach.

Attachment(s)

Are accident photos available for attachment? YES
 Was there any video captured by Car Camera? NO
 Was there any audio recorded? NO

DETAILS OF OTHER VEHICLE PROPERTY 1

Vehicle Registration Number SKW3485M
 Vehicle Make/Model/Colour
 Details Of Properties
 Name of Driver
 NRIC/Passport Number
 Contact Number
 Address
 Postcode
 Insurance Company Name
 Nature Of Damage
 No. Of Passenger (Including Driver)

Details of Witness

Name
 Phone Number
 Email Address

DETAILS OF OTHER VEHICLE PROPERTY 2

Vehicle Registration Number SKW6353R
 Vehicle Make/Model/Colour

Details Of Properties

Name of Driver

NRIC/Passport Number

Contact Number

Address

Postcode

Insurance Company Name

Nature Of Damage

No. Of Passenger (Including Driver)

Details of Witness

Name

Phone Number

Email Address

Accident Sketch Plan Pg. 1

SKETCH PLAN

IMPORTANT NOTICE

1. Please report correctly the details of the accident to speed up the claims process.
2. This Form must be completed by the Policyholder and/or the Authorised Driver.
3. Information provided must be as truthful and accurate as possible. Any wilful misrepresentation or withholding of material facts may allow insurance companies to repudiate policy liability.
4. The issue and acceptance of this Form by insurance companies is not an admission of policy liability on the part of the insurance companies.
5. Any false reporting may be referred to the Police for investigation.
6. The report will be forwarded by the insurers of the GIA Records Management Centre established by the General Insurance Association of Singapore (GIA) for archiving and that copies of this report will for a fee be made available upon application by interested parties.
7. By the lodgment of this report to the insurers, you hereby consent to the archiving of this report at the centre and to copies of the report being made available aforesaid.
8. Consent under the Personal Data Protection Act (PDPA)

I understand, acknowledge, agree and consent that:

- (a) My insurer, my workshop and the General Insurance Association of Singapore ("GIA") may/are permitted to collect, use, disclose and/or process my personal data/personal information set out in this form and any other personal information provided by me or possessed by my insurer (collectively the "Personal Information") and disclose and transfer such Personal Information to all insurer(s) who have insured vehicle(s) involved in this accident (all insurer(s) who have insured vehicle(s) involved in this accident shall be collectively referred to as the "Insurers"), the Insurers' lawyers/law firms, the Monetary Authority of Singapore and any relevant government agency/authority (such as the police), for the purpose(s) of:
 - (i) processing, handling and/or dealing with my claims including the settlement of the claims and any necessary investigations relating to the claims;
 - (ii) investigating the accident and/or my claims;
 - (iii) carrying out and/or dealing with my instructions or responding to any enquiries by me;
 - (iv) administering my claims (including the mailing of correspondence, statements, invoices, reports or notices to me, which could involve disclosure of certain personal data about me to bring about delivery of the same as well as on the external cover of envelopes/mail packages); and/or
 - (v) complying with applicable law in administering, processing, handling and/or dealing with my claims (collectively the "Purposes")
- (b) all insurer(s) who have insured vehicle(s) involved in this accident and the Insurers' lawyers/law firms, may/are permitted to collect, use, disclose and/or process my Personal Information for one or more of the above Purposes; and
- (c) my Personal Information may/can be disclosed by any of the Insurers and/or GIA to their third party service providers or agents (including their lawyers/law firms), which may be sited outside of Singapore, for one or more of the above Purposes.
- (d) my Personal Information will also be collected and used to compile claims history for the purpose of fraud detection, investigation and management in present and all future claims.
- (e) the information so collected under (d) above may be shared / disclosed:
 - (i) to all insurers and/or any other third parties that assist in evaluating, investigating, controlling or managing fraud, regulators, law enforcement and government agencies as reasonably required for the purposes stated, or
 - (ii) for complying with requirements under any regulations, laws or court orders.



Policyholder's Signature
Date & Time:



Driver's Signature
(If driver is not the policyholder)
Date & Time:



Reporting Centre Personnel's Signature
Name: _____
NRIC/FIN No.: 18/11/2017

Accident Sketch Plan Pg. 1

SKETCH PLAN

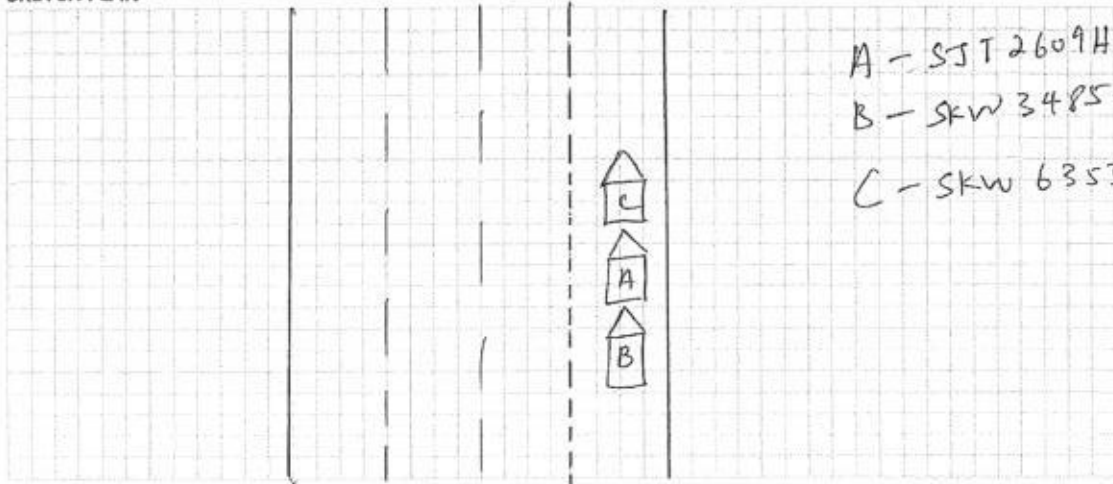

DESCRIBE CIRCUMSTANCES OF THE ACCIDENT

on 18/11/17 at 11.10am, I was driving my vehicle (A) along Aye towards MCE. In front of the vehicle (C) stop. I fellow suit, suddenly vehicle (B) hit on my rear portion and cause my car to push forward and hit on vehicle (C).

SJT 2609H - no passenger.

Insurance Co	Ergo Insurance P/L
Vehicle No.	SJT2609H
Date of Incident	18/11/17
<input type="checkbox"/>	Reporting Only
<input type="checkbox"/>	Own Damage Claim
<input checked="" type="checkbox"/>	Third Party Claim
<input type="checkbox"/>	Other Workshop

DECLARATION

I/We declare the foregoing particulars are true in every respect.

 Policyholder's Signature
 Date & Time:

 Driver's Signature
 (If driver is not the policyholder)
 Date & Time:

 Reporting Centre Personnel's Signature
 Name:
 NRIC/FIN No.:

way
DL
~~Insurance~~

Date of Accident: 18/11/17		Accident Time: 11.10am	
Vehicle (A) No: SJT 2609H		Make Model:	
Location: Along AYE towards			
Owner Name: Chua Tiomy Seng			
Owner Address: B1K 119 Sunny West St 91 #08-12d 5640919			
Owner NRIC: S80221656		Email:	
HP: 98489472	Home:	Office:	
Insurance Company: Ergo (Comprehensive / Third Party / Third Party Fire & Theft)		Insurance Policy No:	
Driver Name:			
Driver NRIC: } as above		Date of Birth: 9/7/1980	
Driver Contact No:		Occupation: indoor	
Driving License Pass Date:		Relationship With Owner: owner	

Claiming Under: (Own Damage Claim / Third Party Claim / Reporting Only)

Weather Condition: (Clear / Raining / Drizzling / After Rained)

Road Surface: (Wet / Dry)

Damage Portion of Vehicle(A): Rear / Front / Right Side / Left Side / Chain Collision

Anyone Injured: YES / <u>NO</u>	Name:
Police Report: <u>YES</u> / NO	If YES, Where:
Passenger In Vehicle (A):	
Witness Name:	NRIC: HP:

Vehicle (B) No: SKW 3485M	Vehicle (C) No:
Driver Name:	Driver Name:
Driver NRIC:	Driver NRIC:
Contact No:	Contact No:
Insurance: msib	Insurance:
Damage portion of vehicle(B):	Damage portion of vehicle(C):

Vehicle (D) No:	Vehicle (E) No:
Driver Name:	Driver Name:
Driver NRIC:	Driver NRIC:
Contact No:	Contact No:
Insurance:	Insurance:
Damage portion of vehicle(D):	Damage portion of vehicle(E):

SKETCH PLAN

IMPORTANT NOTICE

1. Please report **correctly** the details of the accident to speed up the claims process.
2. This Form must be **completed by the Policyholder and/or the Authorised Driver**.
3. Information provided must be as **truthful and accurate as possible**. Any wilful misrepresentation or withholding of material facts may allow insurance companies to **repudiate policy liability**.
4. The issue and acceptance of this Form by insurance companies is not an admission of policy liability on the part of the insurance companies.
5. **Any false reporting may be referred to the Police for investigation**.
6. The report will be forwarded by the insurers of the GIA Records Management Centre established by the General Insurance Association of Singapore (GIA) for archiving and that copies of this report will for a fee be made available upon application by interested parties.
7. By the lodgment of this report to the insurers, you hereby consent to the archiving of this report at the centre and to copies of the report being made available aforesaid.
8. **Consent under the Personal Data Protection Act (PDPA)**

I understand, acknowledge, agree and consent that:

- (a) My insurer, my workshop and the General Insurance Association of Singapore ("GIA") may/are permitted to collect, use, disclose and/or process my personal data/personal information set out in this [form] and any other personal information provided by me or possessed by my insurer (collectively the "Personal Information") and disclose and transfer such Personal Information to all insurer(s) who have insured vehicle(s) involved in this accident (all insurer(s) who have insured vehicle(s) involved in this accident shall be collectively referred to as the "Insurers"), the Insurers' lawyers/law firms, the Monetary Authority of Singapore and any relevant government agency/authority (such as the police), for the purpose(s) of:
 - (i) processing, handling and/or dealing with my claims including the settlement of the claims and any necessary investigations relating to the claims;
 - (ii) investigating the accident and/or my claims;
 - (iii) carrying out and/or dealing with my instructions or responding to any enquiries by me;
 - (iv) administering my claims (including the mailing of correspondence, statements, invoices, reports or notices to me, which could involve disclosure of certain personal data about me to bring about delivery of the same as well as on the external cover of envelopes/mail packages); and/or
 - (v) complying with applicable law in administering, processing, handling and/or dealing with my claims. (collectively the "Purposes")
- (b) all insurer(s) who have insured vehicle(s) involved in this accident and the Insurers' lawyers/law firms, may/are permitted to collect, use, disclose and/or process my Personal Information for one or more of the above Purposes; and
- (c) my Personal Information may/can be disclosed by any of the Insurers and/or GIA to their third party service providers or agents (including their lawyers/law firms), which may be sited outside of Singapore, for one or more of the above Purposes.
- (d) my Personal Information will also be collected and used to compile claims history for the purpose of fraud detection, investigation and management in present and all future claims.
- (e) the information so collected under (d) above may be shared / disclosed:
 - (i) to all insurers and/or any other third parties that assist in evaluating, investigating, controlling or managing fraud, regulators, law enforcement and government agencies as reasonably required for the purposes stated, or
 - (ii) for complying with requirements under any regulations, laws or court orders.



Policyholder's Signature
Date & Time:



Driver's Signature
(If driver is not the policyholder)
Date & Time:

Reporting Centre Personnel's Signature
Name:
NRIC/FIN No.:

SKETCH PLAN

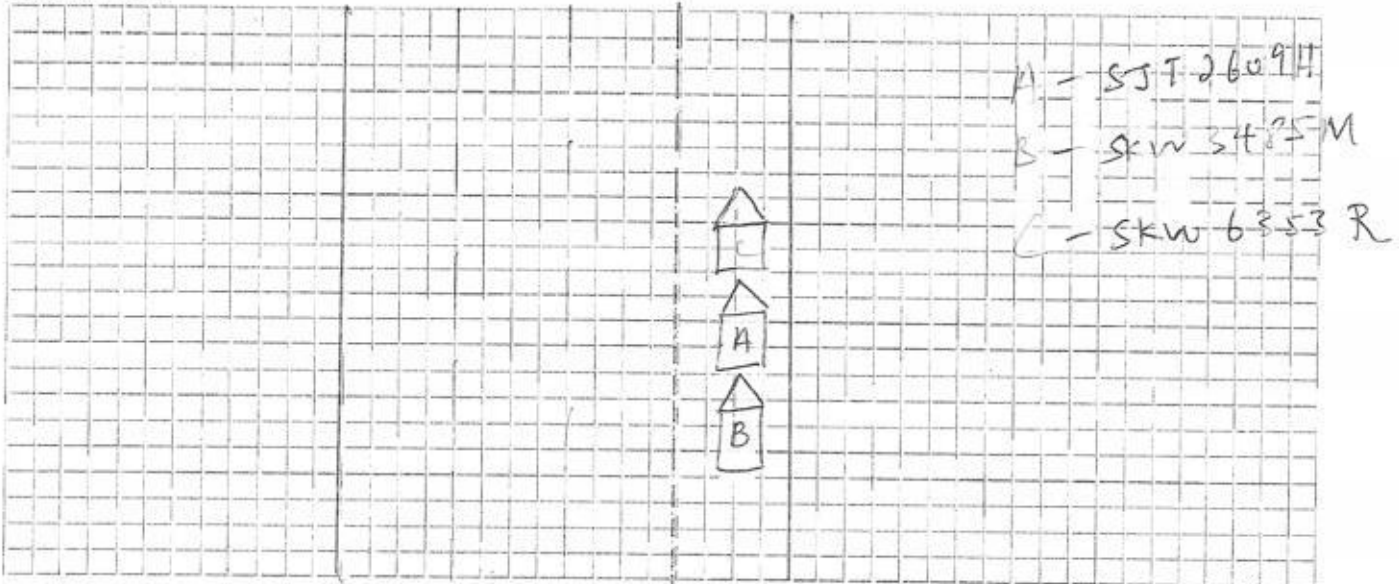

DESCRIBE CIRCUMSTANCES OF THE ACCIDENT

On 18/11/17 at 11.10am, I was driving my vehicle (A) along Aye towards MCE. In front of the vehicle (C) stop. I fellow suit, suddenly vehicle (B) hit on my rear portion and cause my car to push forward and hit on vehicle (C).

SST 2609H - no passenger.

DECLARATION

I/We declare the foregoing particulars are true in every respect.

Policyholder's Signature
Date & Time:

Driver's Signature
(If driver is not the policyholder)
Date & Time:

Reporting Centre Personnel's Signature
Name:
NRIC/FIN No.:

Not Addressed
 also
 2/5 @ 11,000
 13 day.
 Take photo after repair

FASTECH AUTO PTE LTD

VEHICLE NO : SJT2609H

<u>QTY</u>	<u>PARTICULAR</u>	<u>AMOUNTS\$</u>
<u>LIST ITEMS :</u>		
1PCS	BOOTLID <i>Bent/Buc 1065</i>	\$1,192.00 ✓
1PCS	BOOTLID ' KIA ' LOGO <i>neu 42</i>	\$45.00 ✓
1PCS	BOOTLID ' MAGENTIS ' EMBLEM <i>neu 45</i>	\$48.00 ✓
1PCS	BOOTLID ' C & C ' LOGO <i>neu 38</i>	\$42.00 ✓
2PCS	BOOTLID REFLECTORS @ \$385. <i>11</i>	\$770.00 X
1PCS	BOOTLID INNER LOCK <i>twi</i>	\$185.00 ✓
1PCS	BOOTLID WEATHERSTRIP <i>twi 219</i>	\$320 ✓
1PCS	REAR BUMPER <i>Dis 719</i>	\$785.00 ✓
1PCS	REAR BUMPER SPONGE <i>To.n 185</i>	\$420.00 ✓
1PCS	REAR BUMPER REINFORCEMENT <i>neu 415</i>	\$525.00 ✓
2PCS	REAR BUMPER SIDE RETAINERS @\$35 <i>Bent</i>	\$70.00 ✓
2PCS	REAR BUMPER BRACKETS @\$101 <i>twi 65x2=130</i>	\$202.00 ✓
1SET	REAR BUMPER CLIPS <i>neu</i>	\$45.00 ✓
5PCS	REAR BUMPER REINFORCEMENT LOWER & TOP BRACKETS @\$20 <i>twi</i>	\$100.00 ✓
1PCS	REAR END PANEL <i>3.1500 485</i>	\$528.00 ✓
1PCS	REAR END PANEL TOP GARNISH <i>twi 166</i>	\$195.00 ✓
2PCS	TAILLAMPS @\$560 <i>neu 405x2=810</i>	\$1,120.00 ✓
2PCS	TAILLAMP HOUSING PANEL @\$266 <i>neu</i>	\$532.00 X
1PCS	REAR FLOOR PANEL <i>3.1500/Buc 920</i>	\$1,450.00 ✓
1PCS	REAR FLOOR PANEL TOP BOARD <i>To.n 348</i>	\$399.00 ✓
1PCS	REAR EXHUAUST <i>neu</i>	\$820.00 X
2PCS	REAR EXHUAUST MOUNTINGS @\$30 <i>11</i>	\$60.00 X
2PCS	REAR FENDERS @\$1150 <i>neu</i>	\$2,300.00 X
2PCS	REAR FENDER INNER TRIMS @\$345 <i>M670.n</i>	\$690.00 1pc
1PCS	REAR WINDSCREEN MOULDING <i>11</i>	\$115.00 X
1PCS	BONNET <i>DD/Buc 1201</i>	\$1,205.00 ✓
1PCS	BONNET LOGO <i>neu</i>	\$30.00 ✓
1PCS	BONNET RUBBER INNER <i>neu</i>	\$60.00 ✓
2PCS	BONNET HINGES @\$65 <i>11</i>	\$130.00 X
1PCS	BONNET INNER LOCK <i>11</i>	\$115.00 X
1PCS	FRONT BUMPER <i>DD 625</i>	\$800.00 ✓
2PCS	FRONT BUMPER SIDE RETAINERS @\$35 <i>Bent</i>	\$70.00 ✓
1PCS	FRONT BUMPER CENTRE GRILLE <i>To.n 118</i>	\$150.00 ✓
1SET	FRONT BUMPER CLIPS <i>neu</i>	\$45.00 ✓
2PCS	FRONT BUMPER FOG LAMP COVERS @\$110 <i>11</i>	\$220.00 X
2PCS	FRONT BUMPER FOG LAMPS @\$250 <i>11</i>	\$500.00 X
1PCS	FRONT BUMPER SPONGE <i>To.n 182</i>	\$285.00 ✓
1PCS	FRONT BUMPER BEAM <i>DD 390</i>	\$420.00 ✓
1PCS	FRONT BUMPER TOW COVER <i>11</i>	\$30.00 X
1PCS	FRONT SUPPORT PANEL <i>11</i>	\$950.00 X

1PCS	FRONT GRILLE	CRA 335	\$480.00	✓
1PCS	FRONT GRILLE LOGO	rec	\$35.00	✓
2PCS	HEADLAMPS @\$980	one 825x2=1650	\$1,960.00	✓
1PCS	FRONT HORN UNIT	11	\$82.00	✗
1PCS	AIR CON CONDENSER	11	\$850.00	✗
1PCS	RADIATOR	11	\$1,250.00	✗
1PCS	RADIATOR FAN MOTOR	11	\$699.00	✗
2PCS	FRONT FENDERS @\$600	11	\$1,200.00	✗
			TOTAL :	\$24,524.00

10%

SPECIAL NETT ITEMS

1SET	REAR BUMPER REVERSE SENSOR 4PCS	shut	\$380.00	250
1PCS	REAR END PANEL SEALANT	rec	\$50.00	✓
1SET	REAR FLOOR PANEL INSULATOR	rec	\$380.00	120
1PCS	REAR WINDSCREEN SEALANT	11	\$50.00	✗
1PCS	FRONT LICENSE PLATE W/HOLDER	11	\$50.00	40
1BOL	RADIATOR COOLANT	11	\$50.00	✗

LABOUR CHARGES :

TOWING CHARGE	\$65.00	50
TO CHECK WIRING	\$80.00	30
TO DISMENTLE & REPLACE REVERSE SENSOR	\$80.00	50
TO DISMENTLE & REFIX BOOTLID MECHANISM	\$80.00	60
TO DISMENTLE & REFIX SEAT , CUSHION UPHOLSTERY	\$150.00	80
TO DISMENTLE & REPLACE REAR EXHAUST	\$100.00	60
TO SPRAY RUST PROOFING	\$120.00	100
TO REFILL / AIR CON GAS	11 \$150.00	✗
TO DISMENTLE & REFIX REAR WINDSCREEN	11 \$150.00	✗
LABOUR FOR PANEL BEATING , CUT , WEILD , STRAIGHTEN	\$3,000.00	1500
TO PUTTY & SPRAY PAINTING	\$3,000.00	1600
TOTAL :		\$32,459.00

3990

LKK Auto Consultants hence notify the Repairer of the following:

- To resurvey before/after spray painting
- To display damaged part(s) during resurvey
- Parts prices are subject to confirmation
- Third party survey is on a "Without Prejudice" basis
- No illegal modification(s) is allowed
- Supplementary item(s) must be resurveyed and is subject to final approval from Insurance Company

Acknowledged by Repairer
Signature:
Date:

LKK Auto Consultants Pte Ltd (Co.Reg.No:199607198R)

51 Ubi Ave 1 #01-25, Paya Ubi Industrial Park

Singapore 408933

Tel: 6256-3561 Fax: 6844-8805 Email: sur@lkkauto.com; assignments@lkkauto.com

VEHICLE DAMAGE INSPECTION REPORT

Our File No: CC3/MSG17022058/UVBN2

Date: 09/01/2018

REFERENCE

Handling Insurer:	MSIG Insurance (Singapore) Pte. Ltd.	Policy No:	A28633166AVW
Claimant Vehicle No :	SJT2609H	Insured Vehicle No :	SKW3485M
Date of Loss:	18/11/2017	Nature of Claim:	TP
			Claim No: 537154

DESCRIPTION & IDENTIFICATION OF VEHICLE

Reg No:	SJT2609H	Engine No:	G4KD9H056081
Make & Model:	KIA MAGENTIS, 2.0 (A)	Chassis No:	KNAGH417MA5386197
Reg. Date:	30/09/2009 (Man. Year: 2009)	Odometer:	286822 km
Colour:	Grey		
Engine Capacity:	1998 cc		
Market Value/New Car Price:	N/A		
Sum Insured (S\$):	Market Value/New Car Price		

CONDITION OF VEHICLE AT THE TIME OF SURVEY

General Condition:	Steering (Serviceable):	Yes	Footbrake (Serviceable):	Yes
Handbrake (Serviceable):	Yes	Engine Modification:	No	Pre-accident Condition:

CONDITION OF TYRES

Front Tyre Size:	205/60R16	Rear Tyre Size:	205/60R16
Front Left Side:	Michelin 6 mm	Rear Left Side:	Michelin 6 mm
Front Right Side:	Michelin 6 mm	Rear Right Side:	Michelin 6 mm

The above values represent the remaining tyre treads depth

COST OF CLAIMS

	Repairer's	Adjuster's	Difference	Diff %
Parts	25,484.00	10,425.70	15,058.30	59.09
Miscellaneous Items	0.00	0.00	0.00	
Labour	6,975.00	3,530.00	3,445.00	49.39
Paintwork Labour	0.00	0.00	0.00	
Towing	0.00	0.00	0.00	
Calculated Gross Total (S\$)	32,459.00	13,955.70	18,503.30	57.01
Approved Total (Overridden) (S\$)		11,000.00		
(S\$)	32,459.00	11,000.00	21,459.00	66.11
+ GST 7.00/7.00% (S\$)	2,272.13	770.00	1,502.13	66.11
Nett Amount (S\$)	34,731.13	11,770.00	22,961.13	66.11

INSPECTION

Date of Assignment:	02/01/2018	
Date Inspected:	20/11/2017 Inspected At:	Fastech Auto Pte Ltd (HQ) 1 Kaki Bukit Ave 6, #01-46/48/50 Autobay Singapore 417883
Estimated Period of Repair:	13.0 days	

Adjuster: MARCUS CHUA

Manager: VERON CHEN

NOTE: This report represents our findings at the time and place of inspection stated herein. Such inspection has been carried out to the best of our knowledge and ability but any other liability under any other circumstances is hereby expressly excluded.

REPAIR DETAILS

Reference

Part Source: MRM-SG	Version: 1.0 (Last Synchronised: 09 Jan 2018)
Parts: 143	KIA MAGENTIS 2.0 (A) (Catalogue:Merimen Singapore 1.0)
Labour: Repairer's	(Price-denominated Standard List)
Print Code: (Unsubmitted, no print-code for SJT2609H)	
Validity:	These estimates are valid only if they contain the print code (above) on all estimate pages, running page numbers with the END OF ESTIMATES marker on the last estimate page
Further Info:	Items/values not in reference catalogue are prefixed with an asterisk *.

Recommended Parts

No.	Qty	Part No.	Particulars	Condition	Repairer's	Amount
1	1		*BOOTLID	Bent/Buckled	1,192.00 F	*1,065.00 FL
2	1		*BOOTLID KIA LOGO	Necessary	45.00 F	*42.00 FL
3	1		*BOOTLID MAGENTS EMBLEM	Necessary	48.00 F	*45.00 FL
4	1		*BOOTLID C&C LOGO	Necessary	42.00 F	*38.00 FL
5	2		*BOOTLID REFLECTORS	Not Necessary	770.00 F	*- FL
6	1		*BOOTLID INNER LOCK	Twisted	185.00 F	*185.00 FL
7	1		*BOOTLID WEATHERSTRIP	Twisted	320.00 F	*219.00 FL
8	1		*REAR BUMPER	Distorted	785.00 F	*719.00 FL
9	1		*REAR BUMPER SPONGE	Torn	420.00 F	*185.00 FL
10	1		*REAR BUMPER REINFORCEMENT	Cracked	525.00 F	*415.00 FL
11	2		*REAR BUMPER SIDE RETAINERS	Bent	70.00 F	*70.00 FL
12	2		*REAR BUMPER BRACKETS	Twisted	202.00 F	*130.00 FL
13	1		*SET REAR BUMPER CLIPS	Necessary	45.00 F	*45.00 FL
14	5		*REAR BUMPER REINFORCEMENT LOWER & TOP BRACKETS	Twisted	100.00 F	*100.00 FL
15	1		*REAR END PANEL	Badly Dented	528.00 F	*485.00 FL
16	1		*REAR END PANEL TOP GARNISH	Twisted	195.00 F	*166.00 FL
17	2		*TAILLAMP	Cracked	1,120.00 F	*810.00 FL
18	2		*TAILLAMP HOUSING PANEL	Repair	532.00 F	*- FL
19	1		*REAR FLOOR PANEL	Badly Dented/Buckled	1,450.00 F	*920.00 FL
20	1		*REAR FLOOR PANEL TOP BOARD	Torn	399.00 F	*348.00 FL
21	1		*REAR EXHAUST	Repair	820.00 F	*- FL
22	2		*REAR EXHAUST MOUNTINGS	Not Necessary	60.00 F	*- FL
23	2		*REAR FENDERS	Repair	2,300.00 F	*- FL
24	1		*REAR FENDER INNER TRIMS	N/s Torn	690.00 F	*345.00 FL
25	1		*REAR WINDSCREEN MOULDING	Not Necessary	115.00 F	*- FL
26	1		*BONNET	Dented/Buckled	1,205.00 F	*1,201.00 FL
27	1		*BONNET LOGO	Necessary	30.00 F	*30.00 FL
28	1		*BONNET RUBBER INNER	Necessary	60.00 F	*60.00 FL
29	2		*BONNET HINGES	Not Necessary	130.00 F	*- FL
30	1		*BONNET INNER LOCK	Not Necessary	115.00 F	*- FL
31	1		*FRONT BUMPER	Dented	800.00 F	*625.00 FL
32	2		*FRONT BUMPER SIDE RETAINERS	Bent	70.00 F	*70.00 FL
33	1		*FRONT BUMPER CENTRE GRILLE	Torn	150.00 F	*118.00 FL
34	1		*SET FRONT BUMPER CLIPS	Necessary	45.00 F	*45.00 FL
35	2		*FRONT BUMPER FOG LAMP COVERS	Not Necessary	220.00 F	*- FL
36	2		*FRONT BUMPER FOG LAMPS	Not Necessary	500.00 F	*- FL
37	1		*FRONT BUMPER SPONGE	Torn	285.00 F	*182.00 FL
38	1		*FRONT BUMPER BEAM	Dented	420.00 F	*390.00 FL
39	1		*FRONT BUMPER TOW COVER	Not Necessary	30.00 F	*- FL
40	1		*FRONT SUPPORT PANEL	Not Necessary	950.00 F	*- FL
41	1		*FRONT GRILLE	Cracked	480.00 F	*335.00 FL

Report was unsubmitted during this print-out.

No.	Qty	Part No.	Particulars	Condition	Repairer's	Amount
42	1		*FRONT GRILLE LOGO	Necessary	35.00 F	*35.00 FL
43	2		*HEADLAMPS	Cracked	1,960.00 F	*1,650.00 FL
44	1		*FRONT HORN UNIT	Not Necessary	82.00 F	*- FL
45	1		*AIR CON CONDENSER	Not Necessary	850.00 F	*- FL
46	1		*RADIATOR	Not Necessary	1,250.00 F	*- FL
47	1		*RADIATOR FAN MOTOR	Not Necessary	699.00 F	*- FL
48	2		*FRONT FENDERS	Repair	1,200.00 F	*- FL
49	1		*SET REAR BUMPER REVERSE SENSOR 4 PCS	Shorted	380.00 FS	*250.00 FS
50	1		*REAR END PANEL SEALANT	Necessary	50.00 FS	*50.00 FS
51	1		*SET REAR FLOOR PANEL INSULATOR	Necessary	380.00 FS	*120.00 FS
52	1		*REAR WINDSCREEN SEALANT	Not Necessary	50.00 FS	*- FS
53	1		*FRONT LICENSE PLATE W/HOLDER	Bent	50.00 FS	*40.00 FS
54	1		*BOL RADIATOR COOLANT	Not Necessary	50.00 FS	*- FS

F=Franchise part. S=SpcNett. L=ListItemDisc.

Sub Total (S\$)	25,484.00	11,533.00
- List Item Discount on L Items 0.00/10.00% (S\$)	0.00	1,107.30
Total Parts (S\$)	25,484.00	10,425.70

Report was unsubmitted during this print-out.

Recommended Miscellaneous Items

There are no new miscellaneous items selected.

Recommended Labour

No	Particulars	Lab.Type	Repairer's	Amount
Labour Items				
1	TOWING CHARGE	New	65.00	50.00
2	TO CHECK WIRING	New	80.00	30.00
3	TO DISMENTLE & REPLACE REVERSE SENSOR	New	80.00	50.00
4	TO DISMENTLE & REFIX BOOTLID MECHANISM	New	80.00	60.00
5	TO DISMENTLE & REFIX SEAT,CUSHION UPHOLSTERY	New	150.00	80.00
6	TO DISMENTLE & REPLACE REAR EXHAUST	New	100.00	60.00
7	TO SPRAY RUST PROOFING	New	120.00	100.00
8	TO REFILL / AIR CON GAS	New	150.00	-
9	TO DISMENTLE & REFIX REAR WINDSCREEN	New	150.00	-
10	LABOUR FOR PANEL BEATING,CUT,WELD,STRAIGHTEN	New	3,000.00	1,500.00
11	TO PUTTY & SPRAY PAINTING	New	3,000.00	1,600.00
Gross Labour Cost (\$\$)			6,975.00	3,530.00

Report was unsubmitted during this print-out.

< END OF ESTIMATES >