

## ASSIGNMENT (Office)

From (Person)

Irene Tay

CTI

Date/Time

20/11/2017 @ 8:54am

Estimated Cost

Bill to

OD TP WS / TP RES / OD RES / EVA / INV / MV / CS

To Inspect Vehicle No.

SJM 9058M

Insured

SCR 6656M

at Workshop no.

Wah Hong Motors

Tel

6515 5988

of

38 Toh Guan Road East, # 01-57, G08581

Policy No.

DMPCSN1219661705

Claim No.

9NM17D0657902

Sum Insured

Excess

Make of Veh.

(Client's Record)

D.O.A 12/11/2017

CA / REV / REP. / REV 24 HRS 'wpr

AFTER 2.30p.m.

H.O.D. Endorsement

Date/Time

9.41am @ 20/11/17

Person Contacted

shew ching

Vehicle IN OUT

Date/Time

Action/Instruction (✓) Estimate

SJM 9058M - NA / CTI 17021637 / h4 - D.O.A = 12/11/2017

SCR 6656M - NA / CTI 17021637 / h4 - D.O.A = 12/11/2017

21/11/17

Submit uneconomical T/L - mv: \$12K LTA: \$4533 NV: \$7467  
Repair cost (est) \$39K

Tan Jiah

REF

CTI

# ASSIGNMENT

From: 20/11/17  
 Date: 20/11/17  
 Estimated Cost: 912K  
 DD / TP / WS / TP RES / OD RES / EVA / INV / MV  
 To inspect Vehicle No: 995  
 at Workshop No: 2  
 of 2  
 Insured: 2  
 Policy No: KL1KF480F8C327103  
 Claims No: KL1KF480F8C327103  
 Sum Insured: 912K Excess: 2  
 (Client's Record)  
 Make of Veh: 2



(Policy Condition)  
 Remark: The veh had commenced its repair at the time of inspection.  
 Ball or Market Value: 912K  
 IDAC Accident Report: Consistent? Yes or No  
 GIA / PR Seen: Consistent? Yes or No  
 Est. Repairs: days Res: Yes or No  
 Lum Sum: % 3 Val: Yes or No  
 CA / REV / REP. / 24 HRS up Car in  
 Date: 20/11/17 Person Contacted: 2 Vehicle: IN / OUT

Veh No: 2009 Jan  
 Type: 2 M/Car / M/Cycle / Bus / Van / Lorry / Taxi / Prime Mover  
 Truck / Tractor or  
 Make: Chrysler Spark  
 Colour: Silver A/C Insured / Std / NI / NA  
 Sp Reading: 2 Radio Insured / Std / NI / NA  
 Eng No: KL1KF480F8C327103  
 O/No: KL1KF480F8C327103  
 Gen. Cond: 2 Good / Fair / Poor / Burnt  
 Steering: Inorder / Jammed / Leaked / Burnt or  
 Brake: Inorder / Jammed / Leaked / Burnt or  
 Mod: Nil / S/Rim / STD A/Rim or  
 Tyre Size: F: 165/60R14  
 R: 2  
 BS / DUN / EXNOVA / GY / FS / LIZA / MIC / OHTSU / PIR / SUM /  
 TOYO / YOKO or  
 Front: 2 Rear: 2  
 R.Bal: 6 mm R.Bal: 6 mm  
 L.Bal: 6 mm L.Bal: 6 mm  
 D.O.A: 20/11/17  
 Survey held at: Wah Hong  
 Des. of Damages: 2 Fr / Rear 2 2 2 2 or  
 The U/C / Chassis frame / Body Structure affected due to collision

Date / Time: 20/11/17 Action / Instruction: Total loss - not economical to repair  
 Date / Time: 22/11/2017 Action / Instruction: 2

Date/Time File Pass: 23/11- typist  
 Date/Time File Return: 23/11- typist  
 Days Of Repair: 2  
 Resurvey No. of Trip: 2  
 Survey Fee: 300  
 Add Fee: 2 Site Fee: 6  
 Intention: 6  
 Techn: 6  
 Rep: 6  
 Report Format: 2 2 2 2  
 Lump Sum / I.Bil: 2

## Survey Department Check List (Case Handler)

Reference No.: CS/CTI17033054/TIVB  
Policy Type: OD / TP / TP RES / TL / EVA

Case Handler

Typist

**Admin** ( ): Case handler to make sure all information created by the assignment team are **ACCURATE**.

### (1) Office Assign Form

		Y-Date	N-Date	Y-Date	N-Date
C	Reference No.	✓			
C	Customer Code				
N	Assign From				
C	Assign Date	✓			
C	Veh No (Inspected)	✓			
C	Veh No (Insured)	✓			
C	D.O.A	✓			
C	Policy No	✓			
C	Claim No	✓			
C	Insurance Authorisation (CA /REV/REP)				
C	Report Type	✓			
C	Weekend Charges				
N	Survey held at/Repairer	✓			
C	Excess				

**Surveyor** ( ): Case handler to make sure the surveyor completed all required information.

### (1) Assignment Form

C	Vehicle No	✓			
C	Regn Month/Year	✓			
N	Vehicle Type	✓			
N	Make & Model	✓			
C	Engine Capacity. (C.C)	✓			
N	Colour	✓			
C	Odometer. (Sp.Reading)	✓			
C	Chassis No	✓			
N	General Condition	✓			
N	Steering	✓			
N	Brake	✓			
N	Modification (Modi)	✓			
C	Tyre Size	✓			
N	Tyre Make	✓			
C	Tyre Balance	✓			
C	Date of Inspection	✓			
N	Survey held	✓			
N	Des.of Damages	✓			

### (2) System - (Views/Merimen)

C	Damaged Vehicle Photographs Uploaded	✓			
---	--------------------------------------	---	--	--	--

### (3) Workshop Estimate/Assignment Form

N	ALL Parts condition				
C	Market Value for OD cases	✓			
C	Estimate Repair Cost for PRI (RSI, TMI, MSIG)				
C	Days of repair				
C	Finalised Amount				
C	Re-inspection Cases to Finalize within 5 Days				

### (4) System - (Views/Merimen)

C	Resurvey photo Uploaded				
---	-------------------------	--	--	--	--

Check By: VERON 21/11/17  
Case Handler Date

\*C: Critical \*N: Non-Critical

21/05/2014



# LKK Auto Consultants Pte Ltd

51 Ubi Ave 1 #01-25 Paya Ubi Industrial Park, Singapore 408933

TEL: 6256 3561 FAX: 6256 4315

Reg. No: 199607198R GST Reg. No. 19-9607198-R

Affiliated to Federation Internationale Des Experts En Automobile			
CHINA TAIPING INSURANCE (S) PTE LTD		Ref : CS/CTI17022054/T1vb	
3 ANSON ROAD #16-00 SPRINGLEAF TOWERS SINGAPORE 079909		Date : 20-11-2017	
		Code : CTI	
<b>1. Policy Particulars :- THIRD PARTY CLAIM</b>			
Insured Veh.	SCR 6656\3	Veh. Inspected	SJM 9058M
Policy No.		Coverage (\$)	0.00
Claim No.	171111	Excess (\$)	0.00
Assign From	IRENE TAY	Assign Date	20/11/2017
<b>2. Vehicle Particulars &amp; Condition</b>			
Make & Model		c.c	0
Engine No.	HIDDEN	Year of Reg.	
Chassis No.		Colour	
Odometer	-	Steering	
Brakes		Modification	
General			
<b>3. Conditions of Tyres</b>			
	Size	Make	Balance
R/H Front Tyre			mm
L/H Front Tyre			mm
R/H Rear Tyre			mm
L/H Rear Tyre			mm
<b>4. Description of Damages</b>			
<b>5. General Information</b>			
Accident Date	12/11/2017	Inspection Date	20/11/2017
Survey held at	WAH HONG & CREDIT PTE LTD 38 TOH GUAN ROAD EAST #01-57 ENTERPRISE HUB SINGAPORE 608581		
<b>5a. Remarks</b>			
A) THE INSPECTION WAS CONDUCTED ON A "WITHOUT PREJUDICE" BASIS. B) IN ACCORDANCE TO YOUR INSTRUCTIONS, WE HAVE NOT AUTHORISED REPAIRS.			

## ...CLAIM SUBFOLDER...(New Assignment)

### CLAIM SUBFOLDER TRACKING

Case	Notified	Est Submitted	Adj Assigned	Adj Rpt	Adj Submitted	Ins Auth'd	Status
Main	14 Nov 2017		20 Nov 2017 10:26 <a href="#">Assign</a>				<b>New Assignment</b> <a href="#">Cancel Case</a>

Main

Reference

Claim Details

Documents

[Show All](#)

### CLAIM SUBFOLDER DETAILS

[Created by insurer]

Insured:			
Main Claimant:	VISNJA BAKSA REYNOLDS, ID: S2696215C		
Vehicle Reg. No.:	SJM9058M	Date of Loss:	12/11/2017 20:00 - :59
Claim Type:	TP / SNM17D06579C02	Policy/Cover Note No.:	DMPCSN1219661705
Vehicle Reg. No. (Insured):	SCR6656M	Policy No. (Claimant):	DMPPHQ17-003793
		Excess:	S\$0.00
Repairer:	Wah Hong Motors & Credit Pte Ltd (HQ) 38 Toh Guan Road East, #01-57, Enterprise Hub, 608581 Jurong East - Tel: +65 65155988		
Handling Insurer:	China Taiping Insurance (Singapore) Pte. Ltd. (HQ) - Tel: 6389 6111 ... [Handled by Irene Tay Hui Ping - 638986192]		
Claimant's Insurer:	EQ Insurance Company Ltd (HQ) - Tel: 6223 9433		
Adjuster:	LKK Auto Consultants Pte Ltd (HQ) - Tel: 6256-3561 ... [Final Rpt due 29/11/2017]		
Adj Asg. Remarks:	PLEASE ASSIST TO CONDUCT PRS AND REVERT WITH YOUR RECOMMENDATION		

### ASSOCIATED MAIL RECEIVED

[View All](#)[Compose Case Mail](#)

There are no mail for this case.

### ALL ASSOCIATED TASKS

[View All](#)[Search Tasks](#)[Create New Task](#)[Complete](#)

Due Date	Priority	Type	Task Group	Subject	Handler	Assigned By	Completed On	Created On	Done?
No results.									

**Nivitha (LKK Auto)**

---

**From:** Irene Tay <irene.tay@sg.cntaiping.com>  
**Sent:** Monday, 20 November, 2017 8:54 AM  
**To:** Tee Sunny; assignments@lkkauto.com  
**Cc:** Wah Hong Motors (Nicholas Tee); Wah Hong Motors (Michael Tee); assignments@lkkauto.com  
**Subject:** RE: Pre-Repairs Assessment Request for SJM9058M - Accident with SCR6656M (China Taiping) on 2017-11-12 - our case no. 171111

**WITHOUT PREJUDICE**

Dear Sir/Mdm,

We refer to the above matter and the email below.

Please assist to get your surveyor, Steven Foong to liaise with Wah Hong .

Regards

**Irene Tay**

Claims Department  
China Taiping Insurance (Singapore) Pte. Ltd.  
3, Anson Road, #16-00  
Springleaf Tower,  
Singapore 079909  
Co. Reg. No. 200208384E  
DID: 6389-6192  
Fax: 6224 7175  
Email: [claimsdept@sg.cntaiping.com](mailto:claimsdept@sg.cntaiping.com)  
Email: [irene.tay@sg.cntaiping.com](mailto:irene.tay@sg.cntaiping.com)  
Website: [www.sg.cntaiping.com](http://www.sg.cntaiping.com)

---

**From:** Tee Sunny [mailto:sunny@wahhong.sg]  
**Sent:** Friday, 17 November, 2017 3:17 PM  
**To:** Irene Tay <irene.tay@sg.cntaiping.com>  
**Cc:** Wah Hong Motors (Nicholas Tee) <nicholas@wahhong.sg>; Wah Hong Motors (Michael Tee) <michael@wahhong.sg>  
**Subject:** Re: Pre-Repairs Assessment Request for SJM9058M - Accident with SCR6656M (China Taiping) on 2017-11-12 - our case no. 171111

Dear Irene

From the given list, we wish to pick **Mr. Steven Foong** to do the survey. Could you arrange for the earliest survey ASAP.

Thanks and Best Regards  
Sunny Tee  
Claims Technical Manager

Wah Hong Motors & Credit Pte Ltd  
38 Toh Guan Road East  
#01-57 Enterprise Hub  
Singapore 608581  
Tel : 6515 5988

---

**STRICTLY CONFIDENTIAL**

This message, its contents and any files transmitted with it are intended SOLELY for the addressee(s) and may be legally privileged and/or confidential. Access by any other party is unauthorised without the express written permission of the sender. If you have received this message in error, you may not copy or use the contents, attachments or information in any way. Please destroy it and contact us immediately via e-mail return. This message has been prepared using information believed by the author to be reliable and accurate, we make no warranty as to its accuracy or completeness. We do not accept responsibility for changes made to this message after it was sent

On 17 Nov 2017, at 2:50 PM, Irene Tay <[irene.tay@sg.cntaiping.com](mailto:irene.tay@sg.cntaiping.com)> wrote:

**Without Prejudice**  
**Save As To Costs**

Dear Sir/Mdm,

We refer to your pre-repair survey request / email.

We intend to conduct a pre-repair survey of the damage to your client's vehicle jointly with your client/your motor workshop.

Here are the list of surveyors :

**Tay Beng Hee**  
**See Chew Seng**  
**Dereck Oh Siong Wee**  
**Mohd Fadhilah Bin Osman**  
**Kalvin Ang**  
**Bryan Ang**  
**Steven Foong**  
**Adrian Ling**  
**Marcus Chua**  
**Kenneth Kong**  
**Henry Ng**

We propose to use one of the following motor surveyors to conduct the joint pre-repair survey as a single joint expert.

Please let us know within two(2) working days whether you agree to the appointment of any of these motor surveyors as a single joint expert. You may select one of the listed motor surveyors and we will bear the cost of the pre-repair survey carried out by the single joint expert.

Thank you.

Regards,

**Irene Tay**  
Claims Department  
China Taiping Insurance (Singapore) Pte. Ltd.  
3, Anson Road, #16-00  
Springleaf Tower,  
Singapore 079909  
Co. Reg. No. 200208384E  
DID: 6389-6192

Fax: 6224 7175  
Email: [claimsdept@sg.cntaiping.com](mailto:claimsdept@sg.cntaiping.com)  
Email: [irene.tay@sg.cntaiping.com](mailto:irene.tay@sg.cntaiping.com)  
Website: [www.sg.cntaiping.com](http://www.sg.cntaiping.com)

---

**From:** Tee Sunny [<mailto:sunny@wahhong.sg>]  
**Sent:** Friday, 17 November, 2017 2:10 PM  
**To:** Claims Dept of CTI <[claimsdept@sg.cntaiping.com](mailto:claimsdept@sg.cntaiping.com)>; Irene Tay <[irene.tay@sg.cntaiping.com](mailto:irene.tay@sg.cntaiping.com)>  
**Cc:** Wah Hong Motors (Nicholas Tee) <[nicholas@wahhong.sg](mailto:nicholas@wahhong.sg)>; Wah Hong Motors (Michael Tee) <[michael@wahhong.sg](mailto:michael@wahhong.sg)>  
**Subject:** Re: Pre-Repairs Assessment Request for SJM9058M - Accident with SCR6656M (China Taiping) on 2017-11-12 - our case no. 171111

Hi Irene

Here are the files.

---

This email has been scanned by the Symantec Email Security.cloud service.  
For more information please visit <http://www.symanteccloud.com>

---



## SINGAPORE ACCIDENT STATEMENT

### IMPORTANT NOTICE

1. Please report correctly the details of the accident to speed up the claims process.
2. This Form must be completed by the Policyholder and/or the Authorised Driver.
3. Information provided must be as truthful and accurate as possible. Any wilful misrepresentation or withholding of material facts may allow insurance companies to repudiate policy ability.
4. The issue and acceptance of this Form by insurance companies is not an admission of policy liability on the part of the insurance companies.
5. **Any false reporting may be referred to the Police for investigation.**
6. This report will be forwarded by the insurers of the insurers of the GIA Records Management Centre established by the General Insurance Association of Singapore(GIA) for archiving and that copies of this report will for a fee be made available upon application by interested parties.
7. By the lodgement of this report to the insurers, you hereby consent to the archiving of this report at the centre and to copies of the report being made available aforesaid.

### ACCIDENT STATEMENT

Date Of Report	13/11/2017 17:50
Date Of Accident	12/11/2017 20:00
Exact Location Of Accident	AYE TOWARDS TUAS BEFORE NORTH BUONA VISTA EXIT
Country/State of Loss	SINGAPORE

### DETAILS OF OWN VEHICLE

Vehicle Registration Number	SJM9058M
<b>Insured/Policyholder</b>	
Name Of Registered Owner	VISNJA BAKSA REYNOLDS
NRIC No	S2696215C
Email Address	FLIPPER_SING@YAHOO.COM
Mobile Phone No	(LOCAL) +65-97293524
Alternative Phone No	OFFICE-97293524

### Vehicle Particulars

Manufacturer	CHEVROLET
Model	SPARK 1.0MT
Exact Purpose for which vehicle was being used at time of accident	PRIVATE USE
Are you claiming under your own insurance policy for repair to your vehicle?	NO
If No, Please state action to be taken	THIRD PARTY
Vehicle Category	PRIVATE CAR

### Insurance Company

Name of Insurance Company	EQ INSURANCE COMPANY LTD
Type Of Coverage	COMPREHENSIVE
Fleet Policy	NO
Policy Number	DMPPHQ17-003793
Cover Note Number	

### Driver

Name of Driver	CHUA SEK CHUAN
NRIC No	S1533222J
Date Of Birth	12/01/1962
Occupation	INDOOR
Date Of Driving Pass	10/10/1980
Driving Experience	37 YEARS AND 1 MONTH
Gender	MALE
Mobile Number	(LOCAL) +65-97293524
Fax Number	
Contact Number	
Email Address	FLIPPER_SING@YAHOO.COM

Address

Postcode

Was driver an employee of the Insured's Company NO

If No, Relationship of the Driver with the Insured FRIEND

Vehicle Registration Number of Driver's Own Vehicle

Insurance Company of Driver's Own Vehicle

### General Information of the Accident

Type Of Accident COLLISION - CHANGE/CROSS LANE

Weather Conditions CLEAR

Road Surface DRY

### Other Information

Was any foreign vehicle involved in this accident? NO

Was any body injured in the Accident? NO

Was any other material or property damaged? YES

I have been approached by unknown person(s) soliciting/offering accident claims assistance. NO

Number of Passengers (Including Driver) 1

### Details of Police Action

Was the accident reported to the police? NO

If Yes, Please state which Police Station

Was notice of intended Prosecution given? NO

If Yes, against whom?

### Circumstances of Accident

I SJM9058M was driving with my girlfriend on AYE about 8pm, going in direction of Jurong. We were in lane 3, passing a car in lane 2. This other car turned on the indicator to go left and immediately began to move into our lane (3). I swerved slightly to avoid the car. The other car swerved violently to the right and immediately swerved hard to the left. The car hit our car on our right side and pushed us sideways and flipped our car. We were upside down when we stopped moving.

### Attachment(s)

Are accident photos available for attachment? YES

Was there any video captured by Car Camera? NO

Was there any audio recorded? NO

### DETAILS OF OTHER VEHICLE PROPERTY 1

Vehicle Registration Number SCR6656M

Vehicle Make/Model/Colour JAGUAR/X-TYPE 2.0SE

Details Of Properties

Name of Driver LEE YUAN HUA

NRIC/Passport Number S9815382I

Contact Number

Address

Postcode

Insurance Company Name

Nature Of Damage

No. Of Passenger (Including Driver) 1

### Details of Witness

Name

Phone Number

Email Address

# Sketch Plan

## SKETCH PLAN

### IMPORTANT NOTICE

1. Please report correctly the details of the accident to speed up the claims process.
2. This Form must be completed by the Policyholder and/or the Authorized Driver.
3. Information provided must be as truthful and accurate as possible. Any wilful misrepresentation or withholding of material facts may allow insurance companies to repudiate policy liability.
4. The issue and acceptance of this form by insurance companies is not an admission of policy liability on the part of insurance companies.
5. Any false reporting may be referred to the Police for investigation.
6. The report will be forwarded by the insurers of the GIA Records Management Centre established by the General Insurance Association of Singapore (GIA) for archiving and that copies of this report will for a fee be made available application by interested parties.
7. By the lodgement of this report to the insurers, you hereby consent to the archiving of this report at the centre and to copies of the report being made available aforesaid.
8. Consent under the Personal Data Protection Act (PDPA)
  - (a) I understand, acknowledge, agree and consent that
    - (i) My insurer, my workshop and the General Insurance Association of Singapore ("GIA") may/are permitted to collect, use, disclose and/or process my personal data/personal information set out in this form and any other personal information provided by me or possessed by my insurer (collectively the "Personal Information") and disclose and transfer such Personal Information to all insurer(s) who have insured vehicle(s) involved in this accident (all insurer(s) who have insured vehicle(s) involved in this accident shall be collectively referred to as the "Insurers"), the insurers' lawyers/law firms, the Monetary Authority of Singapore and any relevant government agency/authority (such as the police), for the purpose(s) of
      - (i) processing, handling and/or dealing with my claims including the settlement of the claims and any necessary investigations relating to the claims;
      - (ii) investigating the accident and/or my claims;
      - (iii) carrying out and/or dealing with my instructions or responding to any enquiries by me;
      - (iv) administering my claims (including the mailing of correspondence, statements, invoices, reports or notices to me, which could involve disclosure of certain personal data about me to bring about delivery of the same as well as on the external cover of envelopes/mail packages); and/or
      - (v) complying with applicable law in administering, processing, handling and/or dealing with my claims.
    - (b) all insurer(s) who have insured vehicle(s) involved in this accident and the insurers' lawyers/law firms, may/are permitted to collect, use, disclose and/or process my Personal Information for one or more of the above Purposes; and
    - (c) my Personal Information may/are be disclosed by any of the Insurers and/or GIA to their third party service providers or agents (including their lawyers/law firms), which may be sited outside of Singapore, for one or more of the above Purposes.

VERIFIED BY AJAX MARS  
REPORTING OFFICER  
MUHAMMAD SUMARDI BIN  
MOHD AFFANDI

Policyholder's Signature / Date & Time

Driver's Signature (if driver is not the policyholder) / Date & Time

Witnessed by Reporting Centre  
Personnel

### Sketch Plan

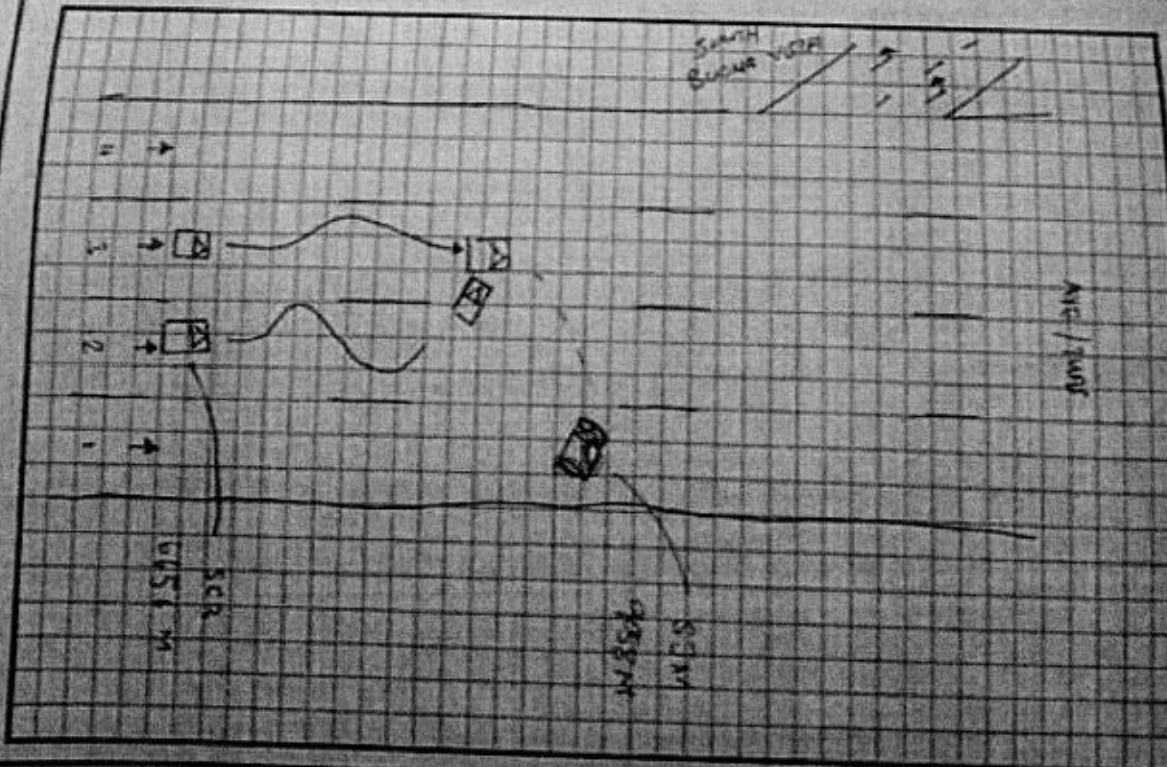

ACCIDENT STATEMENT (2000 characters)

I SJM9058M was driving with my girlfriend on AYE about 8pm, going in direction of Jurong. We were in lane 3, passing a car in lane 2. This other car turned on the indicator to go left and immediately began to move into our lane (3). I swerved slightly to avoid the car. The other car swerved violently to the right and immediately swerved hard to the left. The car hit our car on our right side and pushed us sideways and flipped our car. We were upside down when we stopped moving.

Taxi Voucher No.:

DECLARATION

I/We declare that the above particulars & information provided above are true in every aspect

VERIFIED BY AJAX MARS REPORTING OFFICER -  
MUHAMMAD SUMARDI BIN MOHD AFFANDI

MARS Officer



Registered Owner or Driver's Signature

Job Complete Date/Time

13 November 2017 4:39 pm

Date/Time:

13 November 2017 4:39 pm

## Enquire PARF/COE Rebate for Registered Vehicle

<b>Vehicle Owner Particulars</b>	
Owner ID Type	Singapore NRIC
Owner ID	6215C
<b>Vehicle Details</b>	
Vehicle No.	SJM9058M
Vehicle to be Exported	No
Intended De-registration Date	21 Nov 2017
Vehicle Make	CHEVROLET
Vehicle Model	SPARK 1.0MT
Primary Colour	Silver
Manufacturing Year	2008
Engine No.	B10S1069152KC2
Chassis No.	KL1KF480E8C527103
Maximum Power Output	48.5 kW (65 bhp)
Open Market Value	\$7,189.00
Original Registration Date	20 Jan 2009
First Registration Date	20 Jan 2009
Transfer Count	1
Actual ARF Paid	\$7,189.00
<b>Intended PARF Rebate Details</b>	
PARF Eligibility	Yes
PARF Eligibility Expiry Date	19 Jan 2019
PARF Rebate Amount	\$3,953.00
<b>Intended COE Rebate Details</b>	
COE Expiry Date	19 Jan 2019
COE Category	E - Open Category
COE Period(Years)	10
QP Paid	\$5,701.00
COE Rebate Amount	\$580.00
<b>Total Rebate Amount</b>	<b>\$4,533.00</b>

The information contained herein is correct as at 21 Nov 2017

MV - \$12K

OK



**ANNOUNCING Cosmo Automobiles**  
 as sgCarMart Premium Dealer for the Second Consecutive Year



**Post an Advertisement**  
 Sell it yourself! Advertise it at just  
**\$58 until it's SOLD!**

Post an Ad

Advertiser Login

Ways of Selling

Subaru Forester 2.0XT 30 June 2016.



Car Well Maintained, Excellent  
 Condition .  
 Direct Owner

click here  
 our

Browse by Category

Sort by Da

5 vehicles

Chevrolet Spark

Advanced S

	Make	Model	Price	Depreciation	Reg Date	Eng Cap	Mileage
<b>Search Selection</b>	Chevrolet Spark		Any	Any	Any	Any	Any
	Chevrolet Spark 1.0M		\$25,800	\$6,700 /yr	31-Mar-2011	995 cc	120,14
	\$25.8K! 1 Owner. Best Budget Car Choice. Road Tax Till Mar 18. Low Mileage. No Repairs Needed As This Car Went Through Servicing With Records Shown. In House Loan And Trade In Availa...						
	Posted: 14-Nov-2017	Tags: 2011 Chevrolet Spark, 2011 Chevrolet Spark, Chevrolet Spark, Chevrolet Spark, Chevrolet, Spark, Spa Used Chevrolet					
	Chevrolet Spark 0.8A (OPC) (New 5-yr COE)		\$27,800	\$5,560 /yr	28-Feb-2008	796 cc	61,822
	Low Mileage Done. 4-Speeds Auto Transmission. Car In Excellent Conditions. No Repair Needed. Just Change Timing Belt/Wtr Coil. Selling Price Include New 5 Years COE And Conversion...						
	Posted: 12-Nov-2017	Tags: 2008 Chevrolet Spark, 2008 Chevrolet Spark, Chevrolet Spark, Chevrolet Spark, Chevrolet, Spark, Spa Used Chevrolet					
	Chevrolet Spark 0.8A (COE till 03/2022)		\$25,800	\$5,960 /yr	21-Mar-2007	796 cc	107,00
	Compact Hatchback With Recent Major Maintenance ( Proof Of Receipt Available) Under Utilized With Low Mileage Clocked! \ Previous Owner. Fuel Efficient And Save On Road Tax Too! An Id...						
	Posted: 11-Nov-2017	Tags: 2007 Chevrolet Spark, 2007 Chevrolet Spark, Chevrolet Spark, Chevrolet Spark, Chevrolet, Spark, Spa Used Chevrolet					
	Chevrolet Spark 0.8A		\$9,200	\$7,520 /yr	29-Jul-2008	796 cc	155,00
	Good Condition Car With Regular Maintenance. Fuel Consumption Average 14-15km/l. Car Transferred Between Family Memt Car.						
	Posted: 07-Nov-2017	Tags: 2008 Chevrolet Spark, 2008 Chevrolet Spark, Chevrolet Spark, Chevrolet Spark, Chevrolet, Spark, Spa Used Chevrolet					

Car Buying

Car Selling

Car Aftermarket

Car Ownership

On The Move

Lifestyle

Compare



Name: VISNJ BAKSA REYNOLDS  
Address: 24 Lorong Sesuai Singapore 596171  
Policy NiDMPPHQ17-003793

Quotation for Reinstste / Repairs for vehicle

Date : 14-11-17  
Vehicle No : SJM9058M

Parts Replacement – Cost Price

Cost Price

1 job Lump Sum Repair Estimates On Parts

\$ 39,000.00

**LKK Auto Consultants** hence notify  
the Repairer of the following:

- To resurvey before/after spray painting
- To display damaged part(s) during survey
- Parts prices are subject to confirmation
- Third party survey is on a "Without prejudice" basis
- No illegal modification
- Supplementary work is subject to final approval from Insurance Company

Acknowledged by Repairer

Signature:

Date:

**MISC & Labour & Charges**

- 1 job To remove and replace all the parts mentioned above and knocking  
and straighten up the necessary affected areas
- 1 job To spray painting on affected areas

Labour's Total : \$ -00

Sub-Total :

GST 7% :

Grand Total : \$ -00

Thank You  
Your Faithfully,

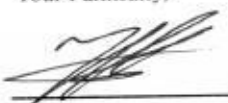

Michael Tee  
Wah Hong Motors & Credit Pte Ltd  
Tel : 6773 7377  
Fax : 6896 6321  
Email : michael@wahhong.sg



Tanah 97495749  
20/11/17 @ 12.15  
"wp"  
surp 144auto.com

## ...CLAIM SUBFOLDER...(Pending for Survey Report)

## CLAIM SUBFOLDER TRACKING

Case	Notified	Est Submitted	Adj Assigned	Adj Rpt	Adj Submitted	Ins Auth'd	Status
Main	14 Nov 2017		20 Nov 2017 10:26 <a href="#">Edit Adj Rpt</a>	<b>S\$0.00</b> <a href="#">Edit Estimates</a>	<b>S\$0.00</b> <a href="#">View Rpt</a>		<b>Pending for Survey Report</b> <a href="#">Cancel Case</a>

<a href="#">Main</a>	<a href="#">Reference</a>	<a href="#">Claim Details</a>	<a href="#">Documents</a>	<a href="#">Show All</a>
----------------------	---------------------------	-------------------------------	---------------------------	--------------------------

## CLAIM SUBFOLDER DETAILS

[Created by insurer]

Insured:	LEE SIAM KIANG, ID: S1382372C		
Main Claimant:	VISNJA BAKSA REYNOLDS, ID: S2696215C		
Vehicle Reg. No.:	SJM9058M	Date of Loss:	12/11/2017 20:00 - :59
Claim Type:	TP / SNM17D06579C02	Policy/Cover Note No.:	DMPCSN1219661705
Vehicle Reg. No. (Insured):	SCR6656M	Policy No. (Claimant):	DMPPHQ17-003793
		Excess:	S\$0.00
Repairer:	Wah Hong Motors & Credit Pte Ltd (HQ) 38 Toh Guan Road East, #01-57, Enterprise Hub, 608581 Jurong East - Tel: +65 65155988		
Handling Insurer:	China Taiping Insurance (Singapore) Pte. Ltd. (HQ) - Tel: 6389 6111 ... [Handled by Irene Tay Hui Ping - 638986192]		
Claimant's Insurer:	EQ Insurance Company Ltd (HQ) - Tel: 6223 9433		
Adjuster:	LKK Auto Consultants Pte Ltd (HQ) - Tel: 6256-3561 ... [Handled by MOHD TAUFIKH] ... [Final Rpt due 29/11/2017]		
Driver/Custodian (Insured):	LEE SIAM KIANG ( / Female), NRIC: S1382372C		
Adj Asg. Remarks:	PLEASE ASSIST TO CONDUCT PRS AND REVERT WITH YOUR RECOMMENDATION		

## ASSOCIATED MAIL RECEIVED

[View All](#)[Compose Case Mail](#)

There are no mail for this case.



## ALL ASSOCIATED TASKS

[View All](#)[Search Tasks](#)[Create New Task](#)[Complete](#)

Due Date	Priority	Type	Task Group	Subject	Handler	Assigned By	Completed On	Created On	Done?
No results.									



## Claim Documents

**\*SJM9058M (SNM17D06579C02)**  
**[SCR6656M]**

TP

**VISNJA BAKSA REYNOLDS**

**Nov 12 2017 8:00PM**

**[LEE SIAM KIANG]**



**Wah Hong Motors & Credit Pte Ltd**

Upload Documents			Upload Photos			Compose New Letter			View Use Viewer		
Assessment Reports									1 per page		<input checked="" type="checkbox"/>
No	Finalized On	AJAX MARS PTE LTD (Bukit Merah)							Thumbnail		Print
1	13/11/17 17:59	Accident Statement								Load HTM	
Photos/Images									3 per page		<input checked="" type="checkbox"/>
No	Finalized On	AJAX MARS PTE LTD (Bukit Merah)							Thumbnail		Print
1	13/11/17 17:56	Accident Photo [Linked Accident Report Documents]								Load JPG	<input checked="" type="checkbox"/>
2	13/11/17 17:56	Accident Photo [Linked Accident Report Documents]								Load JPG	<input checked="" type="checkbox"/>
3	13/11/17 17:56	Accident Photo [Linked Accident Report Documents]								Load JPG	<input checked="" type="checkbox"/>
4	13/11/17 17:56	Accident Photo [Linked Accident Report Documents]								Load JPG	<input checked="" type="checkbox"/>
5	13/11/17 17:56	Accident Photo [Linked Accident Report Documents]								Load JPG	<input checked="" type="checkbox"/>
6	13/11/17 17:56	Accident Photo [Linked Accident Report Documents]								Load JPG	<input checked="" type="checkbox"/>
7	13/11/17 17:56	Accident Photo [Linked Accident Report Documents]								Load JPG	<input checked="" type="checkbox"/>
8	13/11/17 17:56	Accident Photo [Linked Accident Report Documents]								Load JPG	<input checked="" type="checkbox"/>
9	13/11/17 17:56	Accident Photo [Linked Accident Report Documents]								Load JPG	<input checked="" type="checkbox"/>
10	13/11/17 17:56	Driving License [Linked Accident Report Documents]								Load JPG	<input checked="" type="checkbox"/>
11	13/11/17 17:56	Driving License [Linked Accident Report Documents]								Load JPG	<input checked="" type="checkbox"/>
No	Relabel/Reorder	LKK Auto Consultants Pte Ltd (HQ)							Thumbnail		Print
1	21/11/17 12:00	General View								Load JPG	<input checked="" type="checkbox"/>
2	21/11/17 12:00	General View								Load JPG	<input checked="" type="checkbox"/>
3	21/11/17 12:00	General View								Load JPG	<input checked="" type="checkbox"/>
4	21/11/17 12:00	General View								Load JPG	<input checked="" type="checkbox"/>
5	21/11/17 12:00	General View								Load JPG	<input checked="" type="checkbox"/>
6	21/11/17 12:00	General View								Load JPG	<input checked="" type="checkbox"/>
7	21/11/17 12:00	General View								Load JPG	<input checked="" type="checkbox"/>
8	21/11/17 12:00	General View								Load JPG	<input checked="" type="checkbox"/>
9	21/11/17 12:00	General View								Load JPG	<input checked="" type="checkbox"/>
10	21/11/17 12:00	General View								Load JPG	<input checked="" type="checkbox"/>
11	21/11/17 12:00	General View								Load JPG	<input checked="" type="checkbox"/>
12	21/11/17 12:00	General View								Load JPG	<input checked="" type="checkbox"/>
13	21/11/17 12:00	General View								Load JPG	<input checked="" type="checkbox"/>
14	21/11/17 12:00	General View								Load JPG	<input checked="" type="checkbox"/>
15	21/11/17 12:00	General View								Load JPG	<input checked="" type="checkbox"/>
16	21/11/17 12:00	General View								Load JPG	<input checked="" type="checkbox"/>
17	21/11/17 12:00	General View								Load JPG	<input checked="" type="checkbox"/>
18	21/11/17 12:00	General View								Load JPG	<input checked="" type="checkbox"/>
19	21/11/17 12:00	General View								Load JPG	<input checked="" type="checkbox"/>
20	21/11/17 12:00	General View								Load JPG	<input checked="" type="checkbox"/>
21	21/11/17 12:00	General View								Load JPG	<input checked="" type="checkbox"/>
22	21/11/17 12:00	General View								Load JPG	<input checked="" type="checkbox"/>
23	21/11/17 12:00	General View								Load JPG	<input checked="" type="checkbox"/>

24	21/11/17 12:00	General View	1	Load JPG	<input checked="" type="checkbox"/>
25	21/11/17 12:00	General View	1	Load JPG	<input checked="" type="checkbox"/>
26	21/11/17 12:00	General View	1	Load JPG	<input checked="" type="checkbox"/>
27	21/11/17 12:00	General View	1	Load JPG	<input checked="" type="checkbox"/>
28	21/11/17 12:00	General View	1	Load JPG	<input checked="" type="checkbox"/>
29	21/11/17 12:00	General View	1	Load JPG	<input checked="" type="checkbox"/>
30	21/11/17 12:00	General View	1	Load JPG	<input checked="" type="checkbox"/>
31	21/11/17 12:00	General View	1	Load JPG	<input checked="" type="checkbox"/>
32	21/11/17 12:00	General View	1	Load JPG	<input checked="" type="checkbox"/>
33	21/11/17 12:00	General View	1	Load JPG	<input checked="" type="checkbox"/>
34	21/11/17 12:00	General View	1	Load JPG	<input checked="" type="checkbox"/>
35	21/11/17 12:00	General View	1	Load JPG	<input checked="" type="checkbox"/>
36	21/11/17 12:00	General View	1	Load JPG	<input checked="" type="checkbox"/>
37	21/11/17 12:00	General View	1	Load JPG	<input checked="" type="checkbox"/>
38	21/11/17 12:00	General View	1	Load JPG	<input checked="" type="checkbox"/>
39	21/11/17 12:00	General View	1	Load JPG	<input checked="" type="checkbox"/>
40	21/11/17 12:00	General View	1	Load JPG	<input checked="" type="checkbox"/>
41	21/11/17 12:00	General View	1	Load JPG	<input checked="" type="checkbox"/>
42	21/11/17 12:00	General View	1	Load JPG	<input checked="" type="checkbox"/>
43	21/11/17 12:00	General View	1	Load JPG	<input checked="" type="checkbox"/>
44	21/11/17 12:00	General View	1	Load JPG	<input checked="" type="checkbox"/>
45	21/11/17 12:00	General View	1	Load JPG	<input checked="" type="checkbox"/>
46	21/11/17 12:00	General View	1	Load JPG	<input checked="" type="checkbox"/>
47	21/11/17 12:00	General View	1	Load JPG	<input checked="" type="checkbox"/>
<b>Documentation</b>			1 per page	<input checked="" type="checkbox"/>	<input checked="" type="checkbox"/>
No	Finalized On	China Taiping Insurance (Singapore) Pte. Ltd. (HQ)		Thumbnail	Print
1	20/11/17 08:33	EMAIL FROM TOWER TRANSIT	1	Load PDF	
2	20/11/17 10:29	GIA REPORT SJM9058M	1	Load PDF	
3	20/11/17 10:29	EMAIL FROM WAH HONG (2)	1	Load PDF	
4	20/11/17 10:29	EMAIL FROM WAH HONG (1)	1	Load PDF	
No	Finalized On	AJAX MARS PTE LTD (Bukit Merah)		Thumbnail	Print
1	13/11/17 17:56	Sketch Plan [Linked Accident Report Documents]	1	Load JPG	<input checked="" type="checkbox"/>
2	13/11/17 17:56	Sketch Plan #2 [Linked Accident Report Documents]	1	Load TIFF	
No	Relabel/Reorder	LKK Auto Consultants Pte Ltd (HQ)		Thumbnail	Print
1	21/11/17 12:07	Log card (if available)	1	Load PDF	
2	27/11/17 14:00	LTA REBATE	1	Load PDF	

### Linked Accident Report Documents

			View	Use Viewer	
<b>Assessment Reports</b>			1 per page	<input checked="" type="checkbox"/>	<input checked="" type="checkbox"/>
No	Finalized On	AJAX MARS PTE LTD (Bukit Merah)		Thumbnail	Print
1	13/11/17 17:59	Accident Statement	1	Load HTM	
<b>Photos/Images</b>			3 per page	<input checked="" type="checkbox"/>	<input checked="" type="checkbox"/>
No	Finalized On	AJAX MARS PTE LTD (Bukit Merah)		Thumbnail	Print
1	13/11/17 17:56	Accident Photo	1	Load JPG	<input checked="" type="checkbox"/>
2	13/11/17 17:56	Accident Photo	1	Load JPG	<input checked="" type="checkbox"/>
3	13/11/17 17:56	Accident Photo	1	Load JPG	<input checked="" type="checkbox"/>
4	13/11/17 17:56	Accident Photo	1	Load JPG	<input checked="" type="checkbox"/>
5	13/11/17 17:56	Accident Photo	1	Load JPG	<input checked="" type="checkbox"/>
6	13/11/17 17:56	Accident Photo	1	Load JPG	<input checked="" type="checkbox"/>
7	13/11/17 17:56	Accident Photo	1	Load JPG	<input checked="" type="checkbox"/>
8	13/11/17 17:56	Accident Photo	1	Load JPG	<input checked="" type="checkbox"/>
9	13/11/17 17:56	Accident Photo	1	Load JPG	<input checked="" type="checkbox"/>
10	13/11/17 17:56	Driving License	1	Load JPG	<input checked="" type="checkbox"/>
11	13/11/17 17:56	Driving License	1	Load JPG	

					<input checked="" type="checkbox"/>
<b>Documentation</b>				1 per page ▾	<input checked="" type="checkbox"/>
No	Finalized On	AJAX MARS PTE LTD (Bukit Merah)		Thumbnail	Print
1	13/11/17 17:56	Sketch Plan		 Load JPG	<input checked="" type="checkbox"/>
2	13/11/17 17:56	Sketch Plan #2		 Load TIFF	

## Documents Checklist

<b>DOCUMENTS CHECKLIST</b>	<a href="#">Reset</a>	<a href="#">Save</a>	<a href="#">Print</a>
There are no document checklists configured.			

### Our Checklist Remarks - LKK Auto Consultants Pte Ltd (HQ)

Show Remarks To: ☐ Handling Insurer

Note: Remarks are private unless you show it to other parties.

## LKK Auto Consultants Pte Ltd (Co.Reg.No:199607198R)

51 Ubi Ave 1 #01-25, Paya Ubi Industrial Park

Singapore 408933

Tel: 6256-3561 Fax: 6844-8805 Email: sur@lkkauto.com;assignments@lkkauto.com

## VEHICLE DAMAGE INSPECTION REPORT

Our File No: CS/CT117022054/T1VBS2

Date: 27/11/2017

## REFERENCE

Handling Insurer:	China Taiping Insurance (Singapore) Pte. Ltd.	Policy No:	DMPCSN1219661705
Claimant Vehicle No :	SJM9058M	Insured Vehicle No :	SCR6656M
Date of Loss:	12/11/2017	Nature of Claim:	TP
		Claim No:	SNM17D06579C02

## DESCRIPTION &amp; IDENTIFICATION OF VEHICLE

Reg No:	SJM9058M	Engine No:	B10S1069152KC2
Make & Model:	CHEVROLET SPARK, 1.0	Chassis No:	KL1KF480E8C527103
Reg. Date:	20/01/2009 (Man. Year: 2008)	Odometer:	0 km
Colour:	Silver		
Engine Capacity:	995 cc		
Market Value/New Car Price:	N/A		
Sum Insured (S\$):	Market Value/New Car Price		

## CONDITION OF VEHICLE AT THE TIME OF SURVEY

General Condition:	Good	Steering (Serviceable):	Yes	Footbrake (Serviceable):	Yes
Handbrake (Serviceable):	Yes	Engine Modification:	No	Pre-accident Condition:	

## CONDITION OF TYRES

Front Tyre Size:	165/60R14	Rear Tyre Size:	165/60R14
Front Left Side:	Yokohama 6 mm	Rear Left Side:	Yokohama 6 mm
Front Right Side:	Yokohama 6 mm	Rear Right Side:	Yokohama 6 mm

The above values represent the remaining tyre treads depth

## COST OF CLAIMS

	Repairer's	Adjuster's	Difference	Diff %
Parts	0.00	0.00	0.00	
Miscellaneous Items	0.00	0.00	0.00	
Labour	0.00	0.00	0.00	
Paintwork Labour	0.00	0.00	0.00	
Towing	0.00	0.00	0.00	
<b>Calculated Gross Total (S\$)</b>	<b>0.00</b>	<b>0.00</b>	<b>0.00</b>	
<b>Approved Total (Overridden) (S\$)</b>		<b>39,000.00</b>		
<b>Nett Amount (S\$)</b>	<b>0.00</b>	<b>39,000.00</b>	<b>-39,000.00</b>	

## INSPECTION

Date of Assignment:	20/11/2017	
Date Inspected:	20/11/2017 Inspected At:	Wah Hong Motors & Credit Pte Ltd (HQ) 38 Toh Guan Road East, #01-57, Enterprise Hub Singapore 608581
Estimated Period of Repair:	0.0 days	

Adjuster: MOHD TAUFIKH

Manager: VERON CHEN

NOTE: This report represents our findings at the time and place of inspection stated herein. Such inspection has been carried out to the best of our knowledge and ability but any other liability under any other circumstances is hereby expressly excluded.

**TOTAL LOSS ASPECT**

Market Value : \$12,000.00

OMV : \$7,189.00

PARF Rebate (1) : \$3,953.00

Quota Premium Paid : \$5,701.00

COE Rebate (2) : \$580.00

Total Rebate (1) + (2) = : \$4,533.00

The total amount incurred will be Market Value \$12,000.00 minus Total Rebate \$4,533.00 = \$7,467.00 before excess.

In view of the above, the vehicle is uneconomical to be repaired, you are advised to invite tender for the wreck.

## REPAIR DETAILS

### Reference

<b>Part Source:</b>	MRM-SG	Version: 1.0 (Last Synchronised: 27 Nov 2017)
<b>Parts:</b>	144	CHEVROLET SPARK 1.0 (Catalogue:Merimen Singapore 1.0)
<b>Labour:</b>	Repairer's	(Price-denominated Standard List)
<b>Print Code:</b>	(Unsubmitted, no print-code for SJM9058M)	
<b>Validity:</b>	These estimates are valid only if they contain the print code (above) on all estimate pages, running page numbers with the END OF ESTIMATES marker on the last estimate page	
<b>Further Info:</b>	Items/values not in reference catalogue are prefixed with an asterisk *.	

### Recommended Parts

**There are no new parts selected.**

Report was unsubmitted during this print-out.

## Recommended Miscellaneous Items

**There are no new miscellaneous items selected.**

## Recommended Labour

**There are no labour items selected.**

Report was unsubmitted during this print-out.
---

< END OF ESTIMATES >