

REF: CS/TP17022048/Atbn2

ASSIGNMENT

From: _____ Date: _____
 Estimated Cost: _____
OD / TP / WS / TP RES / OD RES / EVA / INV / MV
 To Inspect Vehicle No: _____
 at Workshop m/s: _____
 of _____
 Insured: _____
 Policy No: _____
 Claims No: _____
 Sum Insured: _____ Excess: _____
 (Client's Record)
 Make of Veh: _____

(Policy Condition)

Remark: The veh had commenced its
 repair at the time of inspection.

N/S	O/S

Bal. or Market Value: _____
 IDAC Accident Rpt: _____ Consistent? : Yes or No
 GIA / PR Seen: _____ Consistent? : Yes or No
 Est. Repairs: _____ days Res.: Yes or No
 Lum Sum: _____ % 3 Val.: Yes or No

CA / REV / REP. / 24 HRS

Date: _____ Person Contacted: _____

Vehicle: IN / OUT

Veh No: SGL 22214 Yr Regn: 2014 July
 Type: M.Car / M.Cycle / Bus / Van / Lorry / Taxi / Prime Mover /
 Truck / Trailer or

Make: Nissan Teana cc 2488
 Colour: Silver A/C: Insured / Std / NI / NA
 Sp. Reading: 128323 T/Radio: Insured / Std / NI / NA

Eng/No: _____
 C/No: MNTBCAL3320002323

Gen. Cond: Good / Fair / Poor / BurntSteering: In order / Jammed / Leaked / Burnt orBrake: In order / Jammed / Leaked / Burnt orModi: Nil / S/Rim / STD A/Rim orTyre Size: F: 215/55R17R: 215/55R17

BS / DUN / EXNOVA / GY / FS / LIZA / MIC / OHTSU / PIR / SUMI /
 TOYO / YOKO or Continental

Front		Rear	
R/Bal.	<u>06</u> mm	R/Bal.	<u>06</u> mm
L/Bal.	<u>06</u> mm	L/Bal.	<u>06</u> mm
D.O.A.		D.O.I.	<u>17/11/17</u>

Survey held at: JHKDes. of Damages: Frnt / Rear / O/S / N/S / U/C / Rooftop orFront o/s, o/s

The U/C / Chassis frame / Body Structure affected due to collision.

Date / Time Action / Instruction
TP National Park Board
Independent

NO RESURVEY

lump sum \$3300 (Red: 5022.87 : 60%) 5 days

RECEIVED 07 DEC 2017

Date/Time: File Pass to? ☐ : Preli. Report1) 7/12/2017 ☒ : Final Report

Date/Time: File Return to?

2)

Days Of Repair: 6Resurvey No. of Trip: 1

Survey Fee:

Transportation

S - P - S

Phone

Other

TOTAL

Add Fee: ☐ Site Insp. (\$)☐ Interview (\$)☐ Tech. Invs (\$)☐ Weekend (\$)Report Format: TPLump Sum / I.B.I.: (\$ 3300)

160
50
42
80
332



LKK Auto Consultants Pte Ltd

51 Ubi Ave 1 #01-25 Paya Ubi Industrial Park, Singapore 408933

TEL: 6256 3561 FAX: 6256 4315

Reg. No: 199607198R GST Reg. No. 19-9607198-R

Affiliated to Federation Internationale Des Experts En Automobile				
JOO HAK KEE AUTO PTE LTD		Ref : CS/TP17022048/Atb		
3007 UBI ROAD 1 #01-406 KAMPONG UBI INDUSTRIAL ESTATESINGAPORE 408701		Date : 20-11-2017		
Code : TP122				
1. Policy Particulars :- THIRD PARTY CLAIM				
Insured Veh.	Veh. Inspected		SGL 2221U	
Policy No.	Coverage (\$)		0.00	
Claim No.	Excess (\$)		0.00	
Assign From	Assign Date		17/11/2017	
2. Vehicle Particulars & Condition				
Make & Model	c.c		0	
Engine No. HIDDEN	Year of Reg.			
Chassis No.	Colour			
Odometer -	Steering			
Brakes	Modification			
General				
3. Conditions of Tyres				
	Size	Make	Balance	
R/H Front Tyre			mm	
L/H Front Tyre			mm	
R/H Rear Tyre			mm	
L/H Rear Tyre			mm	
4. Description of Damages				
5. General Information				
Accident Date	15/11/2017	Inspection Date	17/11/2017	
Survey held at	JOO HAK KEE AUTO PTE LTD 3007 UBI ROAD 1 #01-406 KAMPONG UBI INDUSTRIAL ESTATE SINGAPORE 408701			
5a. Remarks				
A)THE INSPECTION WAS CONDUCTED ON A"WITHOUT PREJUDICE" BASIS. B)IN ACCORDANCE TO YOUR INSTRUCTIONS, WE HAVE NOT AUTHORISED REPAIRS.				

SINGAPORE ACCIDENT STATEMENT

IMPORTANT NOTICE

1. Please report correctly the details of the accident to speed up the claims process.
2. This Form must be completed by the Policyholder and/or the Authorised Driver.
3. Information provided must be as truthful and accurate as possible. Any wilful misrepresentation or withholding of material facts may allow insurance companies to repudiate policy ability.
4. The issue and acceptance of this Form by insurance companies is not an admission of policy liability on the part of the insurance companies.
5. Any false reporting may be referred to the Police for investigation.
6. This report will be forwarded by the insurers of the insurers of the GIA Records Management Centre established by the General Insurance Association of Singapore (GIA) for archiving and that copies of this report will for a fee be made available upon application by interested parties.
7. By the lodgement of this report to the insurers, you hereby consent to the archiving of this report at the centre and to copies of the report being made available aforesaid.

ACCIDENT STATEMENT

Date Of Report	16/11/2017 14:19
Date Of Accident	15/11/2017 16:30
Exact Location Of Accident	JALAN BUROH
Country/State of Loss	SINGAPORE

DETAILS OF OWN VEHICLE

Vehicle Registration Number	SGL2221U
Insured/Policyholder	
Name Of Registered Owner	HAJI RAZEMAN BIN HAJI HAMZAH
NRIC No	S0675084B
Email Address	NURASHRIQFERDAUS@GMAIL.COM
Mobile Phone No	(LOCAL) +65-96657207
Alternative Phone No	OTHERS-96657207

Vehicle Particulars

Manufacturer	NISSAN
Model	TEANA 2.5L CVT-2.5 (A)

Exact Purpose for which vehicle was being used at time of accident

Are you claiming under your own insurance policy for repair to your vehicle? NO

If No, Please state action to be taken THIRD PARTY

Vehicle Category PRIVATE CAR

Insurance Company

Name of Insurance Company	AIG ASIA PACIFIC INSURANCE PTE. LTD.
Type Of Coverage	COMPREHENSIVE
Fleet Policy	NO
Policy Number	2100380542
Cover Note Number	

Driver

Name of Driver	HAJI RAZEMAN BIN HAJI HAMZAH
NRIC No	S0675084B
Date Of Birth	27/09/1949
Occupation	INDOOR
Date Of Driving Pass	19/12/1974
Driving Experience	42 YEARS AND 10 MONTHS
Gender	MALE
Mobile Number	(LOCAL) +65-96657207
Fax Number	
Contact Number	OTHERS-96657207
EMail Address	NURASHRIQFERDAUS@GMAIL.COM

Address APT BLK 305 TAMPINES STREET 32 # 03-82
SINGAPORE
Postcode 520305
Was driver an employee of the Insured's Company NO
If No, Relationship of the Driver with the Insured OWNER
Vehicle Registration Number of Driver's Own Vehicle -
Vehicle -
Insurance Company of Driver's Own Vehicle -

General Information of the Accident

Type Of Accident HIT BY FALLEN TREE / OTHER OBJECTS
Weather Conditions CLEAR
Road Surface DRY

Other Information

Was any foreign vehicle involved in this accident? NO
Was any body injured in the Accident? NO
Was any other material or property damaged? YES
I have been approached by unknown person(s) soliciting/offering accident claims assistance. NO
Number of Passengers (Including Driver) 1

Details of Police Action

Was the accident reported to the police? NO
If Yes, Please state which Police Station
Was notice of intended Prosecution given? NO
If Yes, against whom?

Circumstances of Accident

REFER TO ATTACH STATEMENT RECORDED BY JIA MIN - PROGRESSIVE AUTOMOTIVE PTE LTD TEL 67415336

Attachment(s)

Are accident photos available for attachment? YES
Was there any video captured by Car Camera? YES
Was there any audio recorded? NO

DETAILS OF OTHER VEHICLE PROPERTY 1

Vehicle Registration Number
Vehicle Make/Model/Colour
Details Of Properties TREE
Name of Driver
NRIC/Passport Number
Contact Number
Address
Postcode
Insurance Company Name
Nature Of Damage
No. Of Passenger (Including Driver)

Details of Witness

Name
Phone Number
Email Address

Sketch Plan

SKETCH PLAN

IMPORTANT NOTICE

1. Please report correctly the details of the accident to speed up the claims process.
2. This Form must be completed by the Policyholder and/or the Authorised Driver.
3. Information provided must be as truthful and accurate as possible. Any wilful misrepresentation or withholding of material facts may allow insurance companies to repudiate policy liability.
4. The issue and acceptance of this Form by insurance companies is not an admission of policy liability on the part of the insurance companies.
5. Any false reporting may be referred to the Police for investigation.
6. The report will be forwarded by the insurers of the GIA Records Management Centre established by the General Insurance Association of Singapore (GIA) for archiving and that copies of this report will for a fee be made available upon application by interested parties.
7. By the lodgment of this report to the insurers, you hereby consent to the archiving of this report at the centre and to copies of the report being made available aforesaid.
8. **Consent under the Personal Data Protection Act (PDPA)**

I understand, acknowledge, agree and consent that:

- (a) My insurer, my workshop and the General Insurance Association of Singapore ("GIA") may/are permitted to collect, use, disclose and/or process my personal data/personal information set out in this [form] and any other personal information provided by me or possessed by my insurer (collectively the "Personal Information") and disclose and transfer such Personal Information to all insurer(s) who have insured vehicle(s) involved in this accident (all insurer(s) who have insured vehicle(s) involved in this accident shall be collectively referred to as the "Insurers"), the insurers' lawyers/law firms, the Monetary Authority of Singapore and any relevant government agency/authority (such as the police), for the purpose(s) of:
 - (i) processing, handling and/or dealing with my claims including the settlement of the claims and any necessary investigations relating to the claims;
 - (ii) investigating the accident and/or my claims;
 - (iii) carrying out and/or dealing with my instructions or responding to any enquiries by me;
 - (iv) administering my claims (including the mailing of correspondence, statements, invoices, reports or notices to me, which could involve disclosure of certain personal data about me to bring about delivery of the same as well as on the external cover of envelopes/mail packages); and/or
 - (v) complying with applicable law in administering, processing, handling and/or dealing with my claims (collectively the "Purposes")
- (b) all insurer(s) who have insured vehicle(s) involved in this accident and the insurers' lawyers/law firms, may/are permitted to collect, use, disclose and/or process my Personal Information for one or more of the above Purposes; and
- (c) my Personal Information may/can be disclosed by any of the Insurers and/or GIA to their third party service providers or agents (including their lawyers/law firms), which may be sited outside of Singapore, for one or more of the above Purposes.
- (d) my Personal Information will also be collected and used to compile claims history for the purpose of fraud detection, investigation and management in present and all future claims.
- (e) the information so collected under (d) above may be shared / disclosed:
 - (i) to all insurers and/or any other third parties that assist in evaluating, investigating, controlling or managing fraud, regulators, law enforcement and government agencies as reasonably required for the purposes stated, or
 - (ii) for complying with requirements under any regulations, laws or court orders.

Policyholder's Signature

Date & Time:

16.11.17
2.13pm

Driver's Signature

(If driver is not the policyholder)

Date & Time:

Reporting Centre Personnel's Signature

Name:

NRIC/FIN No.:

JiaMin

Sketch Plan #2

SKETCH PLAN

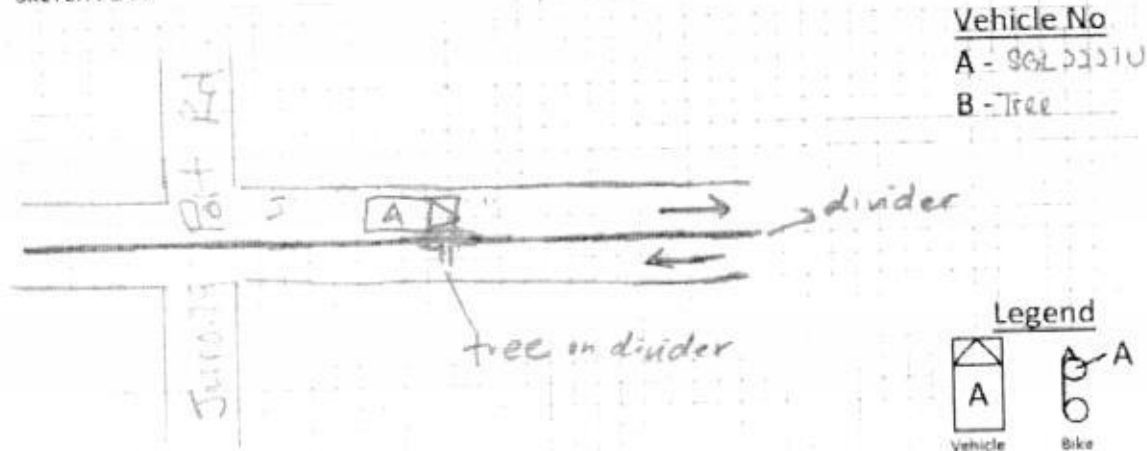

DESCRIBE CIRCUMSTANCES OF THE ACCIDENT

I was driving along Jalan Buruh on lane 1 when a branch from an old and rotten tree fell onto the front of the car. This incident happen at 4.30pm

DECLARATION

I/We declare the foregoing particulars are true in every respect. Please be advised that your insurer may have a 14 day clause whereby the claim against own policy must be made within the stipulated timeframe from the date of occurrence. Kindly check your policy for more details.

Policyholder's Signature
Date & Time

16/11/14
3.13pm

Driver's Signature
(If driver is not the policyholder)
Date & Time

Reporting Centre Personnel's Signature
Name: JiaMin
NRIC/FIN No.



SINGAPORE POLICE FORCE



T/20171116/2090

1 of 3

Police Station Of Origin:
Traffic Police Division HQ
10 Ubi Avenue 3 SINGAPORE 408865
Tel No: 65470000

Report No. T/20171116/2090

ATTN: SITI ZULBARIHAH

REPORT OF A TRAFFIC ACCIDENT

Date/Time Report Made: 16/11/2017 14:56	Vide Report No.:	Station Diary No.:
--	------------------	--------------------

Informant's Particulars

Name of Informant: HAJI RAZEMAN BIN HAJI HAMZAH			Address: APT BLK 305 TAMPINES ST 32 #03-82 HDB-TAMPINES SINGAPORE 520305	
ID Type / ID No.: NRIC NO / S0675084B			Contact No.: Home/Office: 62600012 Mobile: 96657207	
Nationality: SINGAPORE CITIZEN			Email:	
Sex: Male	Age: 68	Date of Birth: 27/09/1949	Type of Informant: Driver	
Race: Pakistani			Language:	Institution / School Name:
Occupation: Other production and operations managers nec (eg mining manager)			Driving Licence Information: Class: 2B,2A,2,3 Date of Expiry:	

General Information of the Accident

General Information of the Accident:				
Type of Accident:	Non-Injury Others	Drink Drive: No	Date/Time of Accident: 15/11/2017 16:30	Type of Location: Straight Road
Location: Along Road 1 JALAN BUROH				
Weather: Clear		Road Surface: Dry	Road Speed Limit:	
Traffic Flow: One Way		Traffic Control: Not Controlled	Traffic Volume: Moderate	
Type of Collision: TREE BRANCH FELL ON CAR			Anyone conveyed by ambulance: No	

Details of Vehicle Involved

Vehicle No.	Type	Make	Model	Color	Condition	No of Passenger
SGL2221U	Car	NISSAN	TEANA 2.5L CVT	Silver	Slightly Damaged	0

Details of Vehicle Insurance

Vehicle No.	Insurance Company	Insurance No	Effective	Expiry Date
SGL2221U	AIG ASIA PACIFIC INSURANCE PTE. LTD.	2100380542	23/07/2017	22/07/2018



**SINGAPORE
POLICE FORCE**



T/20171116/2090

2 of 3

Police Station Of Origin:
Traffic Police Division HQ
10 Ubi Avenue 3 SINGAPORE 408865
Tel No: 65470000

ATTN: Miss Siti Zubairah

Report No. T/20171116/2090

CONTINUATION OF REPORT

Details of Person Involved			
Any Pedestrian Involved: No			
No. of Pedestrians Injured: NIL		Use of Pedestrian Crossing: NA	
Driver			
Name	HAJI RAZEMAN BIN HAJI HAMZAH	ID No.	S0675084B
Related Vehicle	NIL	Contact No.	62600012
Hospital/Clinic	NIL	Class of Driving Licence & Expiry Date	Class: 2B,2A,2,3 Date of Expiry: NIL
Date Treatment	NIL	Date Discharge	NIL
No. of Days granted Medical Leave	NIL	Degree of Injury	NIL

Brief Details.

AT THE ABOVE STATED DATE, TIME AND LOCATION, I WAS DRIVING ALONG THE FIRST LANE AND A HUGE BRANCH SUDDENLY FELL ON THE FRONT PART OF THE CAR. LIGHT, FRONT FENDER, BUMPER, BOOTS, RIGHT MIRROR, DOOR ETC. WERE ALL DENTED. THATS ALL.



**SINGAPORE
POLICE FORCE**



T/20171116/2090

Police Station Of Origin:
Traffic Police Division HQ
10 Ubi Avenue 3 SINGAPORE 408865
Tel No: 65470000

From: Miss Sri Subina A.

3 of 3

Report No. T/20171116/2090

CONTINUATION OF REPORT

Sketch Plan

Informant is not able to provide sketch plan

IMPORTANT: Please attach a copy of your vehicle's Insurance Certificate to this report. If you don't have the certificate with you now, please fax a copy to 65474885 stating the **report number** as reference.

Signature Of Officer Recording The Report:
TP /
S SIVAVIKNESH

Signature Of Interpreter:
Not applicable

Officer In Charge Of Case:
TP / GIA /
Staff Sgt TANG SIEW PING
Contact No.: 65476430

Authentication Stamp
NP168

Signature Of Informant:

Date/Time:
16/11/2017 14:56

Classification Of Case:



**SINGAPORE
POLICE FORCE**

Signature: _____

Enquire Transfer Fee

Vehicle Details

Vehicle No.	SGL2221U
Vehicle Type	P10 - Passenger Motor Car
Vehicle Attachment 1	No Attachment
Vehicle Scheme	Normal
Vehicle Make	NISSAN
Vehicle Model	TEANA 2.5L CVT
Chassis No.	MNTBCAL33Z0002323
Propellant	Petrol
Engine No.	QR25040248L
Engine Capacity	2488 cc
Maximum Power Output	127.0 kW (170. bhp)
Maximum Laden Weight	1930 kg
Unladen Weight	1510 kg
Year Of Manufacture	2014
Original Registration Date	23 Jul 2014
Lifespan Expiry Date	-
COE Category	E - Open Category
Quota Premium	\$65,301.00
COE Expiry Date	22 Jul 2024
Road Tax Expiry Date	22 Jan 2018
PARF Eligibility Expiry Date	22 Jul 2024
Inspection Due Date	22 Jul 2019
Intended Transfer Date	17 Nov 2017
CO2 Emission	180.00 (g/km)
CEVS Rebate Utilised Amount	-

The current road tax expiry is 22 Jan 2018. You may renew the road tax from 23 Oct 2017 with all pre-requisite (s) fulfilled. If the road tax is renewed after 22 Jan 2018, late renewal fee(s) will be imposed. Please use Enquire Road Tax Payable to check on the late fee(s) payable.

Road tax, including Over Payment (if any), of a vehicle will follow the vehicle to the new registered owner when its ownership is being transferred.

Amount Payable (From 23 Jan 2018 to 22 Jul 2018)

Denise

ATTN: MOTOR CLAIMS DEPARTMENT
 OWNER : HAJI RAZEMAN BIN HAJI HAMZAH
 INSURER : AIG ASIA PACIFIC INSURANCE PTE LTD
 POLICY NO.: 2100380542
 REFERENCE: TP CLAIM AGAINST NATIONAL PARK
 DATE OF ACCIDENT: 15/11/2017

REPAIR ESTIMATE

Est. No. : E17110004
 Date : 17/11/2017
 Vehicle Num. : SGL2221U
 Make/Model : NISSAN , TEANA 2.5L CVT
 Chassis/Eng# : MNTBCAL33Z0002323
 Yr. of Manu : 2014

No	Description	Qty	U/P	Amt
Section: LIST ITEMS				
1	FRONT BUMPER <i>Deformed</i>	1.00	589.60	589.60 ✓
2	FRONT BUMPER CLIPS <i>new</i>	10.00	4.40	44.00 ✓
3	FRONT BUMPER SIDE RETAINER RH <i>new</i>	1.00	44.20	44.20 ✓
4	FRONT BUMPER NOZZLE RH <i>new</i>	1.00	89.90	89.90 X
5	FRONT BUMPER FOG LAMP RH <i>lit</i>	1.00	172.80	172.80 ✓
6	FRONT BUMPER FOG LAMP COVER RH <i>lit</i>	1.00	86.40	86.40 ✓
7	FRONT BUMPER TOW HOOK COVER <i>Repair</i>	1.00	32.80	32.80 X
8	FRONT FENDER RH <i>Deformed</i>	1.00	638.90	638.90 ✓
9	FRONT FENDER INNER SHIELD RH	1.00	78.90	78.90 X
10	FRONT FENDER INNER SHIELD CLIPS RH <i>new</i>	6.00	4.40	26.40 X
11	SIDE MIRROR RH SET	1.00	876.90	876.90 X
12	BONNET <i>Repair</i>	1.00	1,028.90	1,028.90 X
13	FRONT DOOR RH	1.00	938.60	938.60 X
14	FRONT GRILLE <i>lit</i>	1.00	659.60	659.60 ✓
15	FRONT GRILLE EMBLEM <i>new</i>	1.00	68.90	68.90 ✓
16	FRONT GRILLE CHROME GARNISH <i>lit</i>	1.00	268.90	268.90 ✓
17	HEAD LAMP RH <i>cracked</i>	1.00	413.16	413.16 ✓
18	HEAD LAMP BRACKET RH <i>new</i>	1.00	51.60	51.60 X
19	REAR FENDER RH <i>Repair</i>	1.00	638.90	638.90 X
20	REAR BUMPER	1.00	611.88	611.88 X

Continue on next page...



BLK 3007 UBI ROAD 1 #01-406, SINGAPORE 408701
 BLK 3014 UBI ROAD 1 #01-324, SINGAPORE 408702

TEL: 6743 1913 FAX: 6743 5234
 EMAIL: admin@jhk.com.sg

CO/GST REG NO: 201300082W
 WEBSITE: www.jhk.com.sg

bizSAFE

REPAIR ESTIMATE

ATTN: MOTOR CLAIMS DEPARTMENT
 OWNER : HAJI RAZEMAN BIN HAJI HAMZAH
 INSURER : AIG ASIA PACIFIC INSURANCE PTE LTD
 POLICY NO.: 2100380542
 REFERENCE: TP CLAIM AGAINST NATIONAL PARK
 DATE OF ACCIDENT: 15/11/2017

Est. No. : E17110004
 Date : 17/11/2017
 Vehicle Num. : SGL2221U
 Make/Model : NISSAN , TEANA 2.5L CVT
 Chassis/Eng# : MNTBCAL33Z0002323
 Yr. of Manu : 2014

No	Description	Qty	U/P	Amt
				Amt S\$ 7,361.24
				Discount (30.00%) S\$ 999.99
				Subtotal S\$ 5,152.87

Section: SPECIAL NETT ITEMS

21	FRONT NUMBER PLATE W/COVER <i>ut</i>	<i>50</i>	1.00	50.00	50.00 ✓
22	PARKING SENSOR <i>Not New</i>		1.00	300.00	300.00 +
				Amt	S\$ 350.00
				Discount (0.00%)	S\$ 0.00
				Subtotal	S\$ 350.00

Section: LABOUR

23	TO PANEL BEAT AND RENEWAL OF ALL DAMAGED PARTS	1.00	880	880	700
24	TO PUTTY & SPRAY PAINTING ON ACCIDENT DAMAGED PORTION	1.00	1800	1800	1200
25	TO CHECK WIRING FUNCTION AND REFIT WIRING	1.00	80.00	80.00	30
26	TO ANTI-RUST	1.00	60.00	60.00	✓
				Amt	S\$ 2,820.00
				Discount (0.00%)	S\$ 0.00
				Subtotal	S\$ 2,820.00

total: 4130.38
h/s: 33K

Admin G
17/11/17
h/s 06Days

Surveyed by/Company : _____
 Contact Number : _____
 Date/Time : _____
 Licensed Automotive Surveyor's Sign : _____

LKK Auto Consultants hereby certify that the Repairer of the following vehicle is a member of the LKK Auto Pte. Ltd. and is qualified to carry out the repair work.

- To resurvey before/after spray painting
- To display damaged part(s) during the repair
- Parts prices are subject to confirmation
- Third party survey is on a "Without Prejudice" basis
- No illegal modification
- Supplementary item(s) must be resurveyed and

BLK 3007, UBI ROAD 1 #01-408, SINGAPORE 408701
 BLK 3014 UBI ROAD 1 #01-324, SINGAPORE 408702

TEL: 6743 1913 FAX: 6743 5234
 EMAIL: admin@jhk.com.sg

CO/GST REG NO: 201300082W
 WEBSITE: www.jhk.com.sg

Acknowledged by Repairer

Signature:

bizSAFE



LKK Auto Consultants Pte Ltd

51 Ubi Ave 1 #01-25 Paya Ubi Industrial Park, Singapore 408933

TEL: 6256 3561 FAX: 6256 4315

Reg. No: 199607198R GST Reg. No. 19-9607198-R

Affiliated to Federation Internationale Des Experts En Automobile

JOO HAK KEE AUTO PTE LTD

Ref : CS/TP17022048/Atbn2

3007 UBI ROAD 1 #01-406

KAMPONG UBI INDUSTRIAL ESTATESINGAPORE Date : 08-12-2017

408701



ON BEHALF OF HAJI RAZEMAN BIN HAJI HAMZAH Code : TP122

1. Policy Particulars :- THIRD PARTY CLAIM

Insured Veh.	Veh. Inspected	SGL 2221U
Policy No.	Coverage (\$)	0.00
Claim No.	Excess (\$)	0.00
Assign From	Assign Date	17/11/2017

2. Vehicle Particulars & Condition

Make & Model	NISSAN TEANA	c.c	2488
Engine No.	HIDDEN	Year of Reg.	2014
Chassis No.	MNTBCAL33Z0002323	Colour	SILVER
Odometer	128323	Steering	IN ORDER
Brakes	IN ORDER	Modification	STANDARD ALLOY RIM
General	GOOD		

3. Conditions of Tyres

	Size	Make	Balance
R/H Front Tyre	215/55 R17	CONTINENTAL	6 mm
L/H Front Tyre	215/55 R17	CONTINENTAL	6 mm
R/H Rear Tyre	215/55 R17	CONTINENTAL	6 mm
L/H Rear Tyre	215/55 R17	CONTINENTAL	6 mm

4. Description of Damages

THE VEHICLE SUSTAINED DAMAGES AT THE FRONT O/S PORTION AND O/S BODY. DAMAGES SEE DETAILS.
--

5. General Information

Accident Date	15/11/2017	Inspection Date	17/11/2017
Survey held at	JOO HAK KEE AUTO PTE LTD 3007 UBI ROAD 1 #01-406 KAMPONG UBI INDUSTRIAL ESTATE SINGAPORE 408701		

5a. Remarks

A)THE INSPECTION WAS CONDUCTED ON A"WITHOUT PREJUDICE" BASIS. B)IN ACCORDANCE TO YOUR INSTRUCTIONS, WE HAVE NOT AUTHORISED REPAIRS.
--

5b. Estimate Days of Repair

ESTIMATED NORMAL PERIOD FOR REPAIR:	6 Working Days
-------------------------------------	----------------



LKK Auto Consultants Pte Ltd

51 Ubi Ave 1 #01-25 Paya Ubi Industrial Park, Singapore 408933

TEL: 6256 3561 FAX: 6256 4315

Reg. No: 199607198R GST Reg. No. 19-9607198-R

Page No.:1 of 2

ADJUSTMENT ON REPAIR COST FOR VEHICLE NO. SGL 2221U

Qty	Description of Parts	Condition	Estimate By Workshop (\$)	Our Adjusted (\$)
<u>REPLACEMENT OF PARTS</u>				
1	FRONT BUMPER	DEFORMED	589.60	589.60
10	FRONT BUMPER CLIPS @\$4.40	NECESSARY	44.00	44.00
1	FRONT BUMPER SIDE RETAINER RH	NECESSARY	44.20	44.20
1	FRONT BUMPER NOZZLE RH	NOT NECESSARY	89.90	-
1	FRONT BUMPER FOG LAMP RH	CUT	172.80	172.80
1	FRONT BUMPER FOG LAMP COVER RH	CUT	86.40	86.40
1	FRONT BUMPER TOW HOOK COVER	TO REPAIR SEE LABOUR	32.80	-
1	FRONT FENDER RH	DENTED	638.90	638.90
1	FRONT FENDER INNER SHIELD RH	NOT NECESSARY	78.90	-
6	FRONT FENDER INNER SHIELD CLIPS RH @\$4.40	NOT NECESSARY	26.40	-
1	SET SIDE MIRROR RH	TO REPAIR SEE LABOUR	876.90	-
1	BONNET	TO REPAIR SEE LABOUR	1,028.90	-
1	FRONT DOOR RH	TO REPAIR SEE LABOUR	938.60	-
1	FRONT GRILLE	CUT	659.60	659.60
1	FRONT GRILLE EMBLEM	NECESSARY	68.90	68.90
1	FRONT GRILLE CHROME GARNISH	CUT	268.90	268.90
1	HEAD LAMP RH	CRACKED	413.16	413.16
1	HEAD LAMP BRACKET RH	NOT NECESSARY	51.60	-
1	REAR FENDER RH	TO REPAIR SEE LABOUR	638.90	-
1	REAR BUMPER	TO REPAIR SEE LABOUR	611.88	-
	LESS 30% DISCOUNT		-2,208.37	-895.94
			5,152.87	2,090.52
<u>SPECIAL NETT ITEMS</u>				
1	FRONT NUMBER PLATE W/COVER (SN)	CUT	50.00	50.00
1	PARKING SENSOR (SN)	NOT NECESSARY	300.00	-
			350.00	50.00

Report Ref No. CS/TP17022048/Atbn2



LKK Auto Consultants Pte Ltd

51 Ubi Ave 1 #01-25 Paya Ubi Industrial Park, Singapore 408933

TEL: 6256 3561 FAX: 6256 4315

Reg. No: 199607198R GST Reg. No. 19-9607198-R

Page No.:2 of 2

Qty	Description of Parts	Condition	Estimate By Workshop (\$)	Our Adjusted (\$)
	LABOUR			
	TO PANEL BEAT AND RENEWAL OF ALL DAMAGED PARTS.INCLUSIVE OF THE REPAIR OF FRONT BUMPER TOW HOOK COVER,SET SIDE MIRROR RH,BONNET,FRONT DOOR RH,REAR FENDER RH AND REAR BUMPER.		880.00	700.00
	TO PUTTY & SPRAY PAINTING ON ACCIDENT DAMAGED PORTION.		1,800.00	1,200.00
	TO CHECK WIRING FUNCTION AND REFIT WIRING.		80.00	30.00
	TO ANTI-RUST.		60.00	60.00
			2,820.00	1,990.00
	GRAND TOTAL		8,322.87	4,130.52
RECOMMENDED COST OF LUMP SUM REPAIRS (TO ITS PRE-ACCIDENT CONDITION)				3,300.00

Report Ref No. CS/TP17022048/Atbn2

ADRIAN LING WAI PING

B.Eng,AMSOE,AMIRTE,AMSAE-A,M.MATAI

Licensed Appraiser

DISCLAIMER OF LIABILITY TO THIRD PARTIES:- This Report is made solely for the use and benefit of the Client named on the front page of this Report.

No liability of responsibility whatsoever, in contract or tort, is accepted to any third party who may rely on the Report wholly or in part. Any third party acting or relying on this Report, in whole or in part, does so at his or her own risk.