

2500000

ISS: REC BY:

REF: CS/MSG17022008 /R/vb⁷²

Special Instructions:

Subject:
Menmen

Rasul

ASSIGNMENT (Office)

From (Person): Fievel Foo

of

MSG

Date/Time: 16/11/17 @ 3:18pm

Estimated Cost:

Bill to:

OD: TP WS / TP RES / OD RES / EVA / INV / MV / CS

To Inspect Vehicle No:

SKF 5865B

Insured: SKD 2869X

at Workshop m/s:

Performance

Tel: 6319 0174

of

303 Alexandra Road

Policy No: 28859326 SMA

Claim No: 536960

Sum Insured:

Excess:

Make of Veh:

D.O.A. 14/11/17

(Client's Record)

CA / REV / REP. / REV 24 HRS

wp

05.12.2017

H.O.D. Endorsement:

Date/Time: 3:58pm @ 17/11/17

Person Contacted:

Caroline

Vehicle IN/OUT

Date/Time

Action/Instruction (✓) Estimate chua.

SKF 5865B - X

SKD 2869X - CS/MSG17001037 / Ggh 3e2-D.O.A: 4/01/2017

6/12/17 Send preli revised by merimen

16/1/18 Final fig \$ 5575.35 confirmed by email (Recd 2034.65, 26/1)

30000

REF:

ASSIGNMENT

From: _____ Date: _____
 Estimated Cost: _____
 OD / TP / WS / TP RES / OD RES / EVA / INV / MV
 To Inspect Vehicle No: **SKF 5865B**
 at Workshop mis: **PERFORMANCE**
 of: _____
 Insured: **mg 14 / TP**
 Policy No: _____
 Claims No: _____
 Sum Insured: _____ Excess: _____
 (Client's Record)
 Make of Veh: _____



(Policy Condition)

Remark: The veh had commenced its repair at the time of inspection.

Bel. or Market Value: _____
 IDAC Accident Rpt: _____ Consistent? : Yes or No
 GIA / PR Seen: _____ Consistent? : Yes or No
 Est. Repairs: _____ days Res: Yes or No
 Lum Sum: _____ % 3 Val: Yes or No

CA / REV / REP. / 24 HRS

Date: _____ Person Contacted: _____

Vehicle: IN / OUT

Veh No: **SKF 5865B** Reg: **2012 Jun 19**
 Type: ☒ Car / M.Cycle / Bus / Van / Lorry / Taxi / Prime Mover /
 Truck / Trailer or
 Make: **B.M.W 320I** CC: **1997**
 Colour: **Grey** A.C. Insured / Std / Nil / NA
 Sp. Reading: **89383** T. Radio Insured / Std / Nil / NA
 Eng No: _____
 C.No: **WDA 3B120706983673**
 Gen. Cond: Good / ☒ Fair / Poor / Burnt
 Steering: ☒ Order / Jammed / Leaked / Burnt or
 Brake: ☒ Order / Jammed / Leaked / Burnt or
 Mod: Nil / ☒ S/R / STD / A/Rim or
 Tyre Size: F: **225/50R17**
 R: _____
 BS / DUN / EXNOVA / GY / FS / LIZA / MIC / OHTSU / ☒ FIR / SUMI /
 TOYO / YOKO or
 Front: _____ Rear: _____
 R/Bal: **6** mm R/Bal: **6** mm
 L/Bal: **6** mm L/Bal: **6** mm
 D.O.A: **14/11/17** D.O.A: **05/12/17**
 Survey held at: **PERFORMANCE**
 Des. of Damages: Frt / Rear / O/S / N/S / U/C / Rooftop or
FRG o/s
 The U/C / Chassis frame / Body Structure affected due to collision.

Date / Time Action / Instruction

RECEIVED 16 JAN 2018

Date/Time: File Pass to?

☐ : Prelim. Report
☐ : Final Report

1) _____
 Date/Time: File Return to?

2) **16/1- typist**

Report Format:

Lump Sum / H.B. : **merimen 5575.35**

Days Of Repair: **3**

Resurvey No. of Trip: **-**

Survey Fee

Transaction

Add Fee:

☐ Site Insp: \$
☐ Interview: \$
☐ Tech Insp: \$
☐ Workshop: \$

Price

Cost

>100
10

>10

Survey Department Check List (Case Handler)

Reference No. : CS/MSG 17022008/Rlvb
 Policy Type: OD / TP / TP RES / TL / EVA

Case Handler

Typist

Admin (): Case handler to make sure all Information created by the assignment team are **ACCURATE**.

(1) Office Assign Form

		Y-Date	N-Date	Y-Date	N-Date
C	Reference No.	✓			
C	Customer Code				
N	Assign From				
C	Assign Date	✓			
C	Veh No (Inspected)	✓			
C	Veh No (Insured)	✓			
C	D.O.A	✓			
C	Policy No	✓			
C	Claim No	✓			
C	Insurance Authorisation (CA /REV/REP)				
C	Report Type	✓			
C	Weekend Charges				
N	Survey held at/Repairer	✓			
C	Excess				

Surveyor (): Case handler to make sure the surveyor completed all required information.

(1) Assignment Form

C	Vehicle No	✓			
C	Regn Month/Year	✓			
N	Vehicle Type	✓			
N	Make & Model	✓			
C	Engine Capacity. (C.C)	✓			
N	Colour	✓			
C	Odometer. (Sp.Reading)	✓			
C	Chassis No	✓			
N	General Condition	✓			
N	Steering	✓			
N	Brake	✓			
N	Modification (Modi)	✓			
C	Tyre Size	✓			
N	Tyre Make	✓			
C	Tyre Balance	✓			
C	Date of Inspection	✓			
N	Survey held	✓			
N	Des.of Damages	✓			

(2) System - (Views/Merimen)

C	Damaged Vehicle Photographs Uploaded	✓			
---	--------------------------------------	---	--	--	--

(3) Workshop Estimate/Assignment Form

N	ALL Parts condition	✓			
C	Market Value for OD cases				
C	Estimate Repair Cost for PRI (RSI, TMI, MSIG)				
C	Days of repair	✓			
C	Finalised Amount	✓			
C	Re-inspection Cases to Finalize within 5 Days				

(4) System - (Views/Merimen)

C	Resurvey photo Uploaded				
---	-------------------------	--	--	--	--

Check By: VERON 16/1/18
 Case Handler Date

*C: Critical *N: Non-Critical

21/05/2014



LKK Auto Consultants Pte Ltd

51 Ubi Ave 1 #01-25 Paya Ubi Industrial Park, Singapore 408933

TEL: 6256 3561 FAX: 6256 4315

Reg. No: 199607198R GST Reg. No. 19-9607198-R

Affiliated to Federation Internationale Des Experts En Automobile			
MSIG INSURANCE (SINGAPORE) PTE LTD		Ref : CS/MSG17022008/R1gb	
16 RAFFLES QUAY #24-01 HONG LEONG BLDG SINGAPORE 048581		Date : 17-11-2017	
		Code : MSG	
1. Policy Particulars :- THIRD PARTY CLAIM			
Insured Veh.	SKD 2869X	Veh. Inspected	SKF 5865B
Policy No.	28859326SMA	Coverage (\$)	0.00
Claim No.	536960	Excess (\$)	0.00
Assign From	MERIMEN (FIEVEL FOO)	Assign Date	17/11/2017
2. Vehicle Particulars & Condition			
Make & Model		c.c	0
Engine No.	HIDDEN	Year of Reg.	
Chassis No.		Colour	
Odometer	-	Steering	
Brakes		Modification	
General			
3. Conditions of Tyres			
	Size	Make	Balance
R/H Front Tyre			mm
L/H Front Tyre			mm
R/H Rear Tyre			mm
L/H Rear Tyre			mm
4. Description of Damages			
5. General Information			
Accident Date	14/11/2017	Inspection Date	
Survey held at	PERFORMANCE MOTORS LTD 303 ALEXANDRA ROAD SINGAPORE 159941		
5a. Remarks			
A)THE INSPECTION WAS CONDUCTED ON A"WITHOUT PREJUDICE" BASIS. B)IN ACCORDANCE TO YOUR INSTRUCTIONS, WE HAVE NOT AUTHORISED REPAIRS.			

...CLAIM SUBFOLDER...(New Assignment)

CLAIM SUBFOLDER TRACKING

Case	Notified	Est Submitted	Adj Assigned	Adj Rpt	Adj Submitted	Ins Auth'd	Status
Main	16 Nov 2017		16 Nov 2017 15:18 Assign				New Assignment Cancel Case

Main

Reference

Claim Details

Documents

[Show All](#)

CLAIM SUBFOLDER DETAILS

[Created by insurer]

Insured:	YET TUN QUAN, ID: S8403443F		
Main Claimant:	LUA WEN SHENG, ID: S8133650D		
Vehicle Reg. No.:	SKF5865B	Date of Loss:	14/11/2017 08:00 - :59
Claim Type:	TP / 536960	Policy/Cover Note No.:	28859326SMA (Comprehensive) Coverage: 19/12/2016 - 18/12/2017
Vehicle Reg. No. (Insured):	SKD2869X	Policy No. (Claimant):	
		Excess:	
Repairer:	Performance Motors Limited (Alexandra) 303 Alexandra Road, Sime Darby Performance Centre, 159941 Alexandra - Tel: 63190172/63190174		
Handling Insurer:	MSIG Insurance (Singapore) Pte. Ltd. (HQ) - Tel: +65 6827 7888 ... [Handled by Fievel Foo Wenyao - 6643 1316]		
Adjuster:	LKK Auto Consultants Pte Ltd (HQ) - Tel: 6256-3561 ... [Imm.Advice due 17/11/2017]		

[View All](#)[Compose Case Mail](#)

ASSOCIATED MAIL RECEIVED

There are no mail for this case.

ALL ASSOCIATED TASKS

[View All](#)[Search Tasks](#)[Create New Task](#)[Complete](#)

Due Date	Priority	Type	Task Group	Subject	Handler	Assigned By	Completed On	Created On	Done?
No results.									

LKK Auto Consultants Pte Ltd (Co.Reg.No:199607198R)

51 Ubi Ave 1 #01-25, Paya Ubi Industrial Park

Singapore 408933

Tel: 6256-3561 Fax: 6844-8805 Email: sur@lkkauto.com; assignments@lkkauto.com

To: MSIG Insurance (Singapore) Pte. Ltd.
4 Shenton Way
#21-01 SGX Centre 2
Singapore 068807

From: LKK Auto Consultants Pte Ltd
51 Ubi Ave 1 #01-25
Paya Ubi Industrial Park
Singapore 408933

Attn: Fievel Foo Wen Yao

Date: 06 Dec 2017

Preliminary Advice

Insured Vehicle No	: SKD2869X	Accident Date	: 14/11/2017
TP Vehicle No	: SKF5865B	Assignment Date	: 16/11/2017
Make	: BMW 320i	Est. Duration of Repair	: 3.00
Date of Inspection	: 05/12/2017		
Inspection At	: PERFORMANCE MOTORS LIMITED (ALEXANDRA) 303 ALEXANDRA ROAD, SIME DARBY PERFORMANCE CENTRE SINGAPORE 159941		

Point of Impact / General Description of Damages

The vehicle sustained impact / damages front o/s portion and parts claimed are consistent to the accident.

Repairer's Estimate (Gross)	:S\$	7,610.00
Revised Amount	:S\$	5,496.85
Check Items (Estimated)	:S\$	1,052.15
Total	:S\$	6,549.00

Lump Sum Repair	:S\$	
-----------------	------	--

Total Loss Consideration

New for Old Value	:S\$	
Pre-Accident Value	:S\$	
COE / PARF Rebate	:S\$	
Salvage Value	:S\$	
Margin for Repair	:S\$	

Remarks

() The vehicle is economical/not economical for repair.

(X) The above survey was conducted on a 'without prejudice' basis.

Enquire PARF/COE Rebate for Registered Vehicle

Vehicle Owner Particulars	
Owner ID Type	Foreign Identification Number
Owner ID	7964K
Vehicle Details	
Vehicle No.	SKF5865B
Vehicle to be Exported	No
Intended De-registration Date	06 Dec 2017
Vehicle Make	B.M.W.
Vehicle Model	320i AT D/AB 4DR ABS HID NAV
Primary Colour	Silver
Manufacturing Year	2012
Engine No.	B2110186N20B20B
Chassis No.	WBA3B12070E983673
Maximum Power Output	135.0 kW (181 bhp)
Open Market Value	\$38,465.00
Original Registration Date	19 Jun 2012
First Registration Date	19 Jun 2012
Transfer Count	0
Actual ARF Paid	\$38,465.00
Intended PARF Rebate Details	
PARF Eligibility	Yes
PARF Eligibility Expiry Date	18 Jun 2022
PARF Rebate Amount	\$26,925.00
Intended COE Rebate Details	
COE Expiry Date	18 Jun 2022
COE Category	E - Open Category
COE Period(Years)	10
QP Paid	\$85,889.00
COE Rebate Amount	\$37,626.00
Total Rebate Amount	\$64,551.00

The information contained herein is correct as at 06 Dec 2017

OK

SINGAPORE ACCIDENT STATEMENT

IMPORTANT NOTICE

1. Please report correctly the details of the accident to speed up the claims process.
2. This Form must be completed by the Policyholder and/or the Authorised Driver.
3. Information provided must be as truthful and accurate as possible. Any wilful misrepresentation or withholding of material facts may allow insurance companies to repudiate policy ability.
4. The issue and acceptance of this Form by insurance companies is not an admission of policy liability on the part of the insurance companies.
5. Any false reporting may be referred to the Police for investigation.
6. This report will be forwarded by the insurers of the insurers of the GI&A Records Management Centre established by the General Insurance Association of Singapore (GI&A) for archiving and that copies of this report will for a fee be made available upon application by interested parties.
7. By the lodgement of this report to the insurers, you hereby consent to the archiving of this report at the centre and to copies of the report being made available aforesaid.

ACCIDENT STATEMENT

Date Of Report	15/11/2017 18:15
Date Of Accident	14/11/2017 08:00
Exact Location Of Accident	HDB PARKING OF BLK 273 PUNGGOL PLACE
Country/State of Loss	SINGAPORE

DETAILS OF OWN VEHICLE

Vehicle Registration Number	SKF5865B
Insured/Policyholder	
Name Of Registered Owner	LUA WEN SHENG
NRIC No	S8133650D Fin: F1307964K
Email Address	LUAWENSHENG@GMAIL.COM
Mobile Phone No	(LOCAL) +65-82895236
Alternative Phone No	OFFICE-82895236

Vehicle Particulars

Manufacturer	BMW
Model	320
Exact Purpose for which vehicle was being used at time of accident	NORMAL USAGE
Are you claiming under your own insurance policy for repair to your vehicle?	NO
If No, Please state action to be taken	THIRD PARTY
Vehicle Category	PRIVATE CAR

Insurance Company

Name of Insurance Company	MSIG INSURANCE (SINGAPORE) PTE. LTD.
Type Of Coverage	COMPREHENSIVE
Fleet Policy	NO
Policy Number	
Cover Note Number	

Driver

Name of Driver	LUA WEN SHENG
NRIC No	S8133650D
Date Of Birth	16/11/1981
Occupation	INDOOR
Date Of Driving Pass	08/03/2013
Driving Experience	4 YEARS AND 8 MONTHS
Gender	MALE
Mobile Number	(LOCAL) +65-82895236
Fax Number	
Contact Number	OFFICE-82895236
Email Address	LUAWENSHENG@GMAIL.COM

Address

Postcode

Was driver an employee of the Insured's Company NO

If No, Relationship of the Driver with the Insured OWNER

Vehicle Registration Number of Driver's Own Vehicle -

Insurance Company of Driver's Own Vehicle -

General Information of the Accident

Type Of Accident COLLISION - HEAD TO REAR

Weather Conditions CLEAR

Road Surface DRY

Other Information

Was any foreign vehicle involved in this accident? NO

Was any body injured in the Accident? NO

Was any other material or property damaged? YES

I have been approached by unknown person(s) soliciting/offering accident claims assistance. NO

Number of Passengers (Including Driver) 1

Details of Police Action

Was the accident reported to the police? NO

If Yes, Please state which Police Station

Was notice of intended Prosecution given? NO

If Yes, against whom?

Circumstances of Accident

REFER TO ATTACH.

Attachment(s)

Are accident photos available for attachment? YES

Was there any video captured by Car Camera? NO

Was there any audio recorded? NO

DETAILS OF OTHER VEHICLE PROPERTY 1

Vehicle Registration Number SKD2869X

Vehicle Make/Model/Colour BMW SERIES 1 HATCH BACK

Details Of Properties

Name of Driver YET TUN QUAN

NRIC/Passport Number S8403443F

Contact Number 90020040

Address

Postcode

Insurance Company Name MSIG INSURANCE (SINGAPORE) PTE. LTD.

Nature Of Damage REAR RIGHT

No. Of Passenger (Including Driver)

Details of Witness

Name

Phone Number

Email Address

SKETCH PLAN

IMPORTANT NOTICE

1. Please report correctly the details of the accident to speed up the claims process.
2. This Form must be completed by the Policyholder and/or the Authorised Driver.
3. Information provided must be as truthful and accurate as possible. Any wilful misrepresentation or withholding of material facts may allow insurance companies to repudiate policy liability.
4. The issue and acceptance of this Form by insurance companies is not an admission of policy liability on the part of the insurance companies.
5. Any false reporting may be referred to the Police for investigation.
6. The report will be forwarded by the Insurers of the GIA Records Management Centre established by the General Insurance Association of Singapore (GIA) for archiving and that copies of this report will for a fee be made available upon application by interested parties.
7. By the lodgement of this report to the Insurers, you hereby consent to the archiving of this report at the centre and to copies of the report being made available aforesaid.
8. **Consent under the Personal Data Protection Act (PDPA)**

I understand, acknowledge, agree and consent that:

(a) My insurer, my workshop and the General Insurance Association of Singapore ("GIA") may/are permitted to collect, use, disclose and/or process my personal data/personal information set out in this [form] and any other personal information provided by me or possessed by my insurer (collectively the "Personal Information") and disclose and transfer such Personal Information to all insurer(s) who have insured vehicle(s) involved in this accident (all insurer(s) who have insured vehicle(s) involved in this accident shall be collectively referred to as the "Insurers"), the Insurers' law yers/law firms, the Monetary Authority of Singapore and any relevant government agency/authority (such as the police), for the purpose(s) of:

(i) processing, handling and/or dealing with my claims including the settlement of the claims and any necessary investigations relating to the claims;

(ii) investigating the accident and/or my claims;

(iii) carrying out and/or dealing with my instructions or responding to any enquiries by me;

(iv) administering my claims (including the mailing of correspondence, statements, invoices, reports or notices to me, which could involve disclosure of certain personal data about me to bring about delivery of the same as well as on the external cover of envelopes/mail packages); and/or

(v) complying with applicable law in administering, processing, handling and/or dealing with my claims.

(collectively the "Purposes")

(b) all insurer(s) who have insured vehicle(s) involved in this accident and the Insurers' law yers/law firms, may/are permitted to collect, use, disclose and/or process my Personal Information for one or more of the above Purposes; and

(c) my Personal Information may/can be disclosed by any of the Insurers and/or GIA to their third party service providers or agents (including their law yers/law firms), which may be sited outside of Singapore, for one or more of the above Purposes.

Policyholder's Signature / Date & Time

Driver's Signature (If driver is not the policyholder) / Date & Time

Witnessed by Reporting Centre Personnel

Sketch Plan

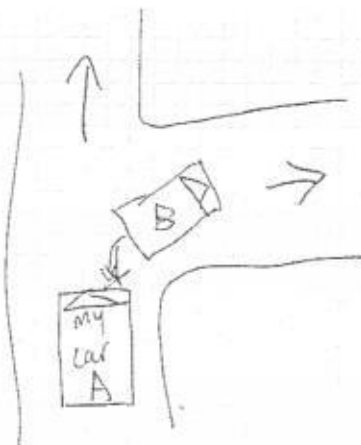

Describe Circumstances of the Accident

Policyholder, was waiting behind the car in front to turn right.
car

The car in front could not turn and reverse. The policyholder horn, but the car in front still reverse and ~~crashed~~ crashed into our car.

Declaration

We declare the foregoing particulars are true in every respect.

 15/11/17

Policyholder's Signature / Date & Time

Driver's Signature (if driver is not the policyholder) / Date & Time

 15/

Witnessed by Reporting Centre Personnel

Performance Motors Limited

A member of the Sime Darby Group
Co. Reg. No. 197401559W GST Reg. No M2-0020081-X

303, Alexandra Road
Sime Darby Performance Centre
Singapore 159941
Tel. 63190100 (Sales & Admin)
63190111 (AfterSales)
Fax. 64747770

280, Kampong Arang Road
East Coast Centre
Singapore 438180
Tel. 63190888 (AfterSales)
Fax. 63449773

315, Alexandra Road
Sime Darby Business Centre
Singapore 159944
Tel. 63190528 (AfterSales)
63190533/530 (Motorrad)
Fax. 64796601 (AfterSales)
64796624 (Motorrad)



GST REG. NO : M2 - 0020081 - X

ESTIMATE

16 NOV 2017

Estimate No. : b1 44856
Date Estimated : 16/11/2017
Prepared By : Chua Kee Sin

Page No. : 1 of 2

- ESTIMATE REPAIR FOR -

Lua Wen Sheng
1 Lincoln Road
#11-05

Singapore 308365

- ACCOUNT - 40000

Cash Sales - Service
Singapore

REGN. NO.	CHASSIS NO.	REGN. DATE	MODEL	MILEAGE
SKF5865B	E983673	19/06/2012	320iA/4	0

DESCRIPTION

Replace front bumper and remove attachment etc include knock on accident dent

Spray painting front bumper

To check electrical wiring systems at the front section for proper function including adjustments of headlights.

To replace right headlight including program and conduct tests for proper function.

Sundries.

VALUE
880 1,700.00
934 1,038.00
150 177.00
451 531.00
ncu 80/? 150.00

Total Labour 1: 3,596.00

DESCRIPTION

FRT LH TOP SUPPORT SIDE PANEL
FRT RH TOP SUPPORT SIDE PANEL
FRONT SHOCK ABSORBER
PARTIALLY OPEN GRID RH
FRT BUMPER TOP MOUNT
INSERT AIR INTAKE CENTER
FRT RH LOWER DEFORMATION ELEMENT
SUPPORT FOGLAMP RH
AIR INLET FINISHER RH (LUXURY)
FRT LH BOTTOM MOUNTING SIDE PANEL
FRT RH BOTTOM MOUNTING SIDE PANEL
FRT BUMPER PANEL TRIM (LINES SRA)
GROMMET
FRT BUMPER LOWER MOUNT
PLAQUE 82MM
HEADLIGHT RH (XENON)

QTY	PRIC	VALUE
1	17.55	? 17.55
1	17.55	? 17.55
1	40.15	? 40.15
1	68.30	? 68.30
1	352.90	? 352.90
1	97.90	? 97.90
1	80.65	? 80.65
1	36.65	? 36.65
1	30.50	? 30.50
1	17.55	? 17.55
1	17.55	? 17.55
1	958.80	? 958.80
2	0.75	1.50
1	124.90	? 124.90
1	67.80	? 67.80
1	2,083.75	? 2,083.75

Total Parts : 4,014.00

Performance Motors Limited

A member of the Sime Darby Group
Co. Reg. No. 197401559W GST Reg. No M2-0020081-X



303, Alexandra Road
Sime Darby Performance Centre
Singapore 159941
Tel. 63190100 (Sales & Admin)
63190111 (AfterSales)
Fax. 64747770

280, Kampong Arang Road
East Coast Centre
Singapore 438180
Tel. 63190888 (AfterSales)
Fax. 63449773

315, Alexandra Road
Sime Darby Business Centre
Singapore 159944
Tel. 63190528 (AfterSales)
63190533/530 (Motorrad)
Fax. 64796601 (AfterSales)
64796624 (Motorrad)

GST REG. NO : M2 - 0020081 - X

ESTIMATE

Page No. : 2 of 2

Estimate No. : b1 44856
Date Estimated : 16/11/2017
Prepared By : Chua Kee Sin

REGN. NO.	CHASSIS NO.	REGN. DATE	MODEL	MILEAGE
SKF5865B	E983673	19/06/2012	320iA/4	0

LKK Auto Consultants hence notify
the Repairer of the following:

- To resurvey before/after spray painting
- To display damaged part(s) during resurvey
- Parts prices are subject to confirmation
- Third party survey is on a "Without Prejudice" basis
- No illegal modification(s) is allowed
- Supplementary item(s) must be resurveyed and
is subject to final approval from Insurance Company

Acknowledged by Repairer
Signature:
Date:

Claims OD / 3rd Party / Uninsured losses / Direct Settlement

Regn No. _____ Claim No. _____
Date&Time 05/12/17 @ 1210 Excess S\$ _____
Surveyor's Name RABUL Sign _____
Surveyor's Tel 9000068 Authorised Yes / No _____
Insured Date _____ Time _____
RESURVEY PARTS PHOTO BY SURVEYOR Yes / No PML Yes / No
Surveyor's Mail _____
No. of Working Days Recommend 3 days

Resurvey by paint

9693-75

Labour 1	:	3,596.00
Parts	:	4,014.00
Labour 2	:	0.00
Excess	:	0.00
Total GST @ 7%	:	532.70
Grand Total	:	8,142.70

** THIS ESTIMATE IS VALID FOR A PERIOD OF 30 DAYS ONLY**
** PRICE FOR PARTS ARE SUBJECTED TO CHANGE WITHOUT PRIOR NOTICE **

Veron Chen (LKKAUTO)

From: Rasul (LKKAUTO)
Sent: Tuesday, 16 January 2018 10:16 AM
To: PBSP; SUR
Subject: RE: FINAL REPORT / SKF5865B

Hi Caroline,

Finalised amount confirmed

Best Regards,

Rasul | Assessor

LKK Auto Consultants Pte Ltd

Phone: 6256-3561 | email: Rasul@lkkauto.com | fax: 6841-4315 Blk 51, Paya Ubi Industrial Park, Ubi Avenue 1, #02-25 | S(408933) Save the Earth. Print only when necessary.

-----Original Message-----

From: PBSP [mailto:pml-pbsp@sime-darby.com.sg]

Sent: Tuesday, 9 January, 2018 4:19 PM

To: Rasul (LKKAUTO); SUR

Subject: FINAL REPORT / SKF5865B

Dear Rasul

We refer to the above and attached Final Report.

Please confirm COR as follows:

Total Labour : 2,465.00

Total Parts : 3,110.35

Total Labour & Parts : 5,575.35

Repair days: 3

Thank you.

Regards,

Caroline

C/o Performance Motors Limited - Body and Paint

303 Alexandra Road Singapore 159941

DID: 6319 0174 Fax: 6479 4601

"This electronic mail content and any accompanying attachments ("the Message") is intended only for the named addressee ("the Recipient") and may contain information that is confidential, privileged and/or proprietary to the Sime Darby group of companies ("Sime Darby") and/or protected under applicable laws. If you are not the intended Recipient, you are strictly prohibited from using, disseminating, forwarding and/or printing the Message. Please notify the sender immediately by return e-mail and permanently delete all copies of the Message. Sime Darby disclaims all liability for any error, loss or damage arising from the Message being infected by computer virus or other malicious software. Any views and/or opinions expressed in the Message are solely those of the author's and do not necessarily represent those of Sime Darby's."

Performance Motors Limited

A member of the Sime Darby Group
Co. Reg. No. 197401559W, GST Reg. No. M2-0020081-X



SUPPLEMENTARY

Estimate No. : b1 44856
Date Estimated : 16/11/2017
Prepared By : Chua Kee Sin

Page No. :

REPAIR FOR -
Lua Wen Sheng
1 Lincoln Road
#11-05

- ACCOUNT - 66
MSIG Insurance (S) Pte Ltd
4 Shenton Way
#21-01 SGX Centre 2
Singapore 068807

Singapore 308365

REGN. NO	CHASSIS NO	REGN. DATE	MODEL	MILEAGE
SKF5865B	E983673	19/06/2012	320iA/4	0

DESCRIPTION	ORIGINAL PRICE	DISC. %	NETT
-------------	----------------	---------	------

DESCRIPTION	UNIT PRICE	QTY	DISC. %	NETT
# RH HEADLIGHT (XENON) *	2,083.75	1.00		2,083.75

Total Labour :	
Total Parts :	2,083.75
Total Labour & Parts :	2,083.75

Performance Motors Limited

A member of the Sime Darby Group
Co. Reg. No. 197401559W, GST Reg. No. M2-0020081-X



FINAL REPORT

Page No. :

Estimate No. : b1 44856
Date Estimated : 16/11/2017
Prepared By : Chua Kee Sin

REPAIR FOR -
Lua Wen Sheng
1 Lincoln Road
#11-05

- ACCOUNT - 66
MSIG Insurance (S) Pte Ltd
4 Shenton Way
#21-01 SGX Centre 2
Singapore 068807

Singapore 308365

REGN NO	CHASSIS NO	REGN DATE	MODEL	M LEASE
SKF5865B	E983673	19/06/2012	320iA/4	0
DESCRIPTION	ORIGINAL PRICE	DISC. %	NETT	
To replace front bumper and attachments include knocking out dents caused by the accident	850.00		850.00	
To spray paint front bumper	934.00		934.00	
To check electrical wiring systems at the front section for proper function including adjustments of headlights.	150.00		150.00	
To replace RH xenon headlight include programming and conducting tests for proper function	451.00		451.00	
Sundries.	80.00		80.00	

DESCRIPTION	UNIT PRICE	QTY	DISC. %	NETT
FRT BUMPER PANEL TRIM (LINES SRA)	958.80	1.00		958.80
PLAQUE 82MM	67.80	1.00		67.80
# RH HEADLIGHT (XENON) *	2,083.75	1.00		2,083.75

SUPPLEMENTARY ITEMS

Total Labour :	2,465.00
Total Parts :	3,110.35
Total Labour & Parts :	5,575.35
Deduction for Excess :	0.00
Total Repair Costs less Excess:	5,575.35
GST @7%:	390.27
Grand Total :	5,965.62

LKK Auto Consultants Pte Ltd (Co.Reg.No:199607198R)

51 Ubi Ave 1 #01-25, Paya Ubi Industrial Park

Singapore 408933

Tel: 6256-3561 Fax: 6844-8805 Email: sur@lkkauto.com;assignments@lkkauto.com

VEHICLE DAMAGE INSPECTION REPORT

Our File No: CS/MSG17022008/R1VBN2

Date: 17/01/2018

REFERENCE

Handling Insurer:	MSIG Insurance (Singapore) Pte. Ltd.	Policy No:	28859326SMA
Claimant Vehicle No :	SKF5865B	Insured Vehicle No :	SKD2869X
Date of Loss:	14/11/2017	Nature of Claim:	TP
		Claim No:	536960

DESCRIPTION & IDENTIFICATION OF VEHICLE

Reg No:	SKF5865B	Engine No:	B2110186N20B20B
Make & Model:	BMW 320i, 2.0 (A)	Chassis No:	WBA3B12070E983673
Reg. Date:	19/06/2012 (Man. Year: 2012)	Odometer:	89383 km
Colour:	Grey		
Engine Capacity:	1997 cc		
Market Value/New Car Price:	N/A		
Sum Insured (S\$):	Market Value/New Car Price		

CONDITION OF VEHICLE AT THE TIME OF SURVEY

General Condition:	Steering (Serviceable):	Yes	Footbrake (Serviceable):	Yes
Handbrake (Serviceable):	Yes	Engine Modification:	No	Pre-accident Condition:

CONDITION OF TYRES

Front Tyre Size:	225/50 R17	Rear Tyre Size:	225/50 R17
Front Left Side:	Pirelli 6 mm	Rear Left Side:	Pirelli 6 mm
Front Right Side:	Pirelli 6 mm	Rear Right Side:	Pirelli 6 mm

The above values represent the remaining tyre treads depth

COST OF CLAIMS

	Repairer's	Adjuster's	Difference	Diff %
Parts	6,247.75	3,190.35	3,057.40	48.94
Miscellaneous Items	0.00	0.00	0.00	
Labour	3,446.00	2,385.00	1,061.00	30.79
Paintwork Labour	0.00	0.00	0.00	
Towing	0.00	0.00	0.00	
Gross Total (S\$)	9,693.75	5,575.35	4,118.40	42.49
+ GST 7.00/7.00% (S\$)	678.56	390.27	288.29	42.49
Nett Amount (S\$)	10,372.31	5,965.62	4,406.69	42.49

INSPECTION

Date of Assignment: 16/11/2017

Date Inspected: 05/12/2017 Inspected At:

Performance Motors Limited
(Alexandra)
303 Alexandra Road, Sime Darby
Performance Centre
Singapore 159941

Estimated Period of Repair: 3.0 days

Adjuster: MOHD RASUL

Manager: VERON CHEN

NOTE: This report represents our findings at the time and place of inspection stated herein. Such inspection has been carried out to the best of our knowledge and ability but any other liability under any other circumstances is hereby expressly excluded.

REPAIR DETAILS

Reference

Part Source:	(Last Synchronised: 17 Jan 2018)	
Parts:	N/A	BMW 320i 2.0 (A) (Model not available in database)
Labour:	Repairer's	(Price-denominated Standard List)
Print Code:	(Unsubmitted, no print-code for SKF5865B)	
Validity:	These estimates are valid only if they contain the print code (above) on all estimate pages, running page numbers with the END OF ESTIMATES marker on the last estimate page	
Further Info:	Items/values not in reference catalogue are prefixed with an asterisk *.	

Recommended Parts

No.	Qty	Part No.	Particulars	Condition	Repairer's	Amount
1	1		*FRT LH TOP SUPPORT SIDE PANEL	Serviceable	17.55 FS	*- FS
2	1		*FRT RH TOP SUPPORT SIDE PANEL	Serviceable	17.55 FS	*- FS
3	1		*FRONT SHOCK ABSORBER	Serviceable	40.15 FS	*- FS
4	1		*PARTIALLY OPEN GRID RH	Serviceable	68.30 FS	*- FS
5	1		*FRT BUMPER TOP MOUNT	Serviceable	352.90 FS	*- FS
6	1		*INSERT AIR INTAKE CENTER	Serviceable	97.90 FS	*- FS
7	1		*FRT RH LOWER DEFORMATION ELEMENT	Serviceable	80.65 FS	*- FS
8	1		*SUPPORT FOGLAMP RH	Serviceable	36.65 FS	*- FS
9	1		*AIR INLET FINISHER RH (LUXURY)	Serviceable	30.50 FS	*- FS
10	1		*FRT LH BOTTOM MOUNTING SIDE PANEL	Serviceable	17.55 FS	*- FS
11	1		*FRT RH BOTTOM MOUNTING SIDE PANEL	Serviceable	17.55 FS	*- FS
12	1		*FRT BUMPER PANEL TRIM (LINES SRA)	Deformed	958.80 FS	*958.80 FS
13	2		*GROMMET	Not Necessary	1.50 FS	*- FS
14	1		*FRT BUMPER LOWER MOUNT	Not Necessary	124.90 FS	*- FS
15	1		*PLAQUE 82MM	Necessary	67.80 FS	*67.80 FS
16	1		*HEADLIGHT RH (XENON)	Cracked	2,083.75 FS	*2,083.75 FS
17	1		*RH HEADLIGHT (XENON)	Repeated	2,083.75 FS	*- FS
18	1		*SUNDRIES	Necessary	150.00 FS	*80.00 FS
Total Parts (S\$)					6,247.75	3,190.35

F=Franchise part. S=SpcNett.

Report was unsubmitted during this print-out.

Recommended Miscellaneous Items

There are no new miscellaneous items selected.

Recommended Labour

No	Particulars	Lab.Type	Repairer's	Amount
Labour Items				
1	REPLACE FRONT BUMPER AND REMOVE ATTACHMENT ETC INCLUDE KNOCK ON ACCIDENT DENT	New	1,700.00	850.00
2	SPRAY PAINTING FRONT BUMPER	New	1,038.00	934.00
3	TO CHECK ELECTRICAL WIRING SYSTEMS AT THE FRONT SECTION FOR PROPER FUNCTION INCLUDING ADJUSTMENTS OF HEADLIGHTS	New	177.00	150.00
4	TO REPLACE RIGHT HEADLIGHT INCLUDING PROGRAM AND CONDUCT TESTS FOR PROPER FUNCTION	New	531.00	451.00
Gross Labour Cost (S\$)			3,446.00	2,385.00

Report was unsubmitted during this print-out.

< END OF ESTIMATES >