

REF CS/SM017021975 / U7617

ASS. REQ. BY

Surveyor

ASSIGNMENT (Office)

From (Person): Sherry Wong

SMO

Date/Time: 4:45pm @ 16/11/17

Estimated Cost: BSW

OD / TP / WS / TP RES / OD RES / EVA / INV / MV / CS

To Inspect Vehicle No: SKK 2350M

Insured: SLD 9692E

at Workshop ins: Hock Wah

Tel: 6441 5655

of Blk 3011, Bedok Ind Park E #01-2010 489977

Policy No: Claim No: CMTD130,4074 / THE

Sum Insured: Excess:

Make of Veh: D.O.A. 11/11/2017
(Client's Record)

CA / REV / REP. / REV 24 HRS

'wp'

H.O.D. Endorsement:

Date/Time: 4:50pm @ 16/11/17

Person Contacted:

Anysia

Vehicle IN/OUT

Date/Time: Action/Instruction (✓) Estimate

SKK 2350M - X

SLD 9692E - X

REF:

ASSIGNMENT

From: _____ Date: _____

Estimated Cost: _____

OD / TP / WS / TP RES / OD RES / EVA / INV / MV

To inspect Vehicle No: SKK2350Mat Workshop m/s hocknuch

of _____

Insured: _____

Policy No. _____

Claims No. _____

Sum Insured: _____ Excess: _____

(Client's Record)

Make of Veh: _____

(Policy Condition)

Remark: The veh had commenced its
repair at the time of inspection.

Bal. or Market Value: _____

IDAC Accident Rpt: _____ Consistent? : Yes or No

GIA / PR Seen: _____ Consistent? : Yes or No

Est. Repairs: 4 days Res: Yes or NoLum Sum: 20 % 3 Val: Yes or No

CA / REV / REP. / 24 HRS

Vehicle: IN / OUT

Date: _____ Person Contacted: _____

Veh No: SKK2350M Yr Regn: 6-13Type: M/Car / M.Cycle / Bus / Van / Lorry / Taxi / Prime Mover /Truck / Trailer or CAMake: Honda civic c.c. 1598Colour: silver A/C: Insured / Std / NI / NASp. Reading: 111002 T/Radio: Insured / Std / NI / NA

Eng/No: _____

C/No: JHMFB163005200146Gen. Cond: Good / Fair / Poor / BurntSteering: In order / Jammed / Leaked / Burnt orBrake: In order / Jammed / Leaked / Burnt or

Modi: Nil / S/Rim / STD A/Rim or

Tyre Size: F: 205/55 R16

R: _____

BS / DUN / EXNOVA / GY / FS / LIZA / MIC / OHTSU / PIR / SUMI /

TOYO / YOKO or

Front

R/Bal. 6 mmL/Bal. 6 mm

D.O.A. _____

Rear

R/Bal. 6 mmL/Bal. 6 mmD.O.I. 20/11/17

Survey held at _____

Des. of Damages: Frt / Rear / O/S / N/S / U/C / Rooftop or

The U/C / Chassis frame / Body Structure affected due to collision.

Date / Time

Action / Instruction

L7A 5409821/11/17 4/5 \$1650 confirmed with Anger (Red: 3632 72% 67%)

RECEIVED 20 DEC 2017

Date/Time. File Pass to?

1) 26/12 Typist

Date/Time. File Return to?

2) _____

Days Of Repair: 4

Resurvey No. of Trip: _____

Survey Fee: _____

Transportation: _____

Add Fee: ☐ Site Insp (\$)☐ Interview (\$)☐ Tech. Invs (\$)☐ Weekend (\$)

) \$ + RS \$ SI

) Photos

) Others

TOTAL

250

Report Format: TPLump Sum / I.B.I: (\$) 1650



LKK Auto Consultants Pte Ltd

51 Ubi Ave 1 #01-25 Paya Ubi Industrial Park, Singapore 408933

TEL: 6256 3561 FAX: 6256 4315

Reg. No: 199607198R GST Reg. No. 19-9607198-R

Affiliated to Federation Internationale Des Experts En Automobile				
SOMPO INSURANCE SINGAPORE PL			Ref : CS/SMO17021975/Utb	
50 RAFFLES PLACE #05-01/06 SINGAPORE LAND TOWERSINGAPORE 048623			Date : 17-11-2017	
			Code : SMO	
1. Policy Particulars :- THIRD PARTY CLAIM				
Insured Veh.	SLD 9692E	Veh. Inspected	SKK 2350M	
Policy No.		Coverage (\$)	0.00	
Claim No.	CMTD1704074/THE	Excess (\$)	0.00	
Assign From	SHERY WONG	Assign Date	17/11/2017	
2. Vehicle Particulars & Condition				
Make & Model		c.c	0	
Engine No.	HIDDEN	Year of Reg.		
Chassis No.		Colour		
Odometer		Steering		
Brakes		Modification		
General				
3. Conditions of Tyres				
	Size	Make	Balance	
R/H Front Tyre			mm	
L/H Front Tyre			mm	
R/H Rear Tyre			mm	
L/H Rear Tyre			mm	
4. Description of Damages				
5. General Information				
Accident Date	11/11/2017	Inspection Date		
Survey held at	HOCK WAH MOTOR WORKSHOP PTE LTD 3011 BEDOK INDUSTRIAL PARK E #01-2008 SINGAPORE 489977			
5a. Remarks				
A)THE INSPECTION WAS CONDUCTED ON A"WITHOUT PREJUDICE" BASIS. B)IN ACCORDANCE TO YOUR INSTRUCTIONS, WE HAVE NOT AUTHORISED REPAIRS.				

Nivitha (LKK Auto)

From: Wong, Shi Yi Shery <Shery.Wong@sompo.com.sg>
Sent: Thursday, 16 November, 2017 4:45 PM
To: assignments
Cc: 'Catherine Chong (LKK Auto)'; Henry, Irene James; Choo, Thelma
Subject: FW: Our Reference: CMTD1704074/THE , Your Reference: SKK2350M , PRI
Attachments: 1483_001.pdf

Our Reference: CMTD1704074/THE

Hi,

Kindly assign your motor surveyor to conduct motor survey of the mentioned (SKK2350M).

Please refer to the email correspondence below.

Best Regards

Shery Wong

Claims Division

D: 6329 5339 | T: 6461 6555 | F: 6221 3147



Innovation for Wellbeing

SOMPO

A Century of Trust

Sompo Insurance Singapore Pte. Ltd.

50 Raffles Place, #05-01/06 Singapore Land Tower, Singapore 048623

Website: www.sompo.com.sg | **Facebook:** www.facebook.com/SompoSG

Disclaimer: This e-mail, including attachments, is intended for the person(s) or company named and may contain confidential and/or legally privileged information. Unauthorised disclosure, copying or use of this information may be unlawful and is prohibited. If you are not the intended recipient, please delete this message.

Privacy Policy Notice: Sompo Insurance Singapore Pte. Ltd. may collect, use and disclose your personal data for the purposes stated in our Privacy Policy. This may include disclosure to holding and associated companies, credit bureau, parties to whom disclosure is permitted/required by laws, our third party service providers and agents (acting on our behalf). Please click [here](#) for our Privacy Policy.

From: Hock Wah Motor Pte Ltd [mailto:motor@hockwah.com.sg]

Sent: Thursday, November 16, 2017 4:27 PM

To: Wong, Shi Yi Shery

Subject: RE: Our Reference: CMTD1704074/THE , Your Reference: SKK2350M , PRI

Dear Shery

We would like appoint LKK – Marcus Chua as appointed surveyor for the above mention claim.

Please revert on liability.

Thank you.

Best Regards

Anysia Foo

Hock Wah Motor Workshop Pte Ltd

From: Wong, Shi Yi Shery [mailto:Shery.Wong@sompo.com.sg]

Sent: Thursday, 16 November, 2017 4:25 PM

To: Hock Wah Motor Pte Ltd <motor@hockwah.com.sg>

Cc: Henry, Irene James <irene.henry@sompo.com.sg>; Choo, Thelma <thelma.choo@sompo.com.sg>

Subject: Our Reference: CMTD1704074/THE , Your Reference: SKK2350M , PRI

Our Reference: CMTD1704074/THE

Your Reference: SKK2350M

Date: 16TH November 2017

Without Prejudice

BY EMAIL ONLY

Attention:

M/S HOCK WAH

Accident involving SKK2350M and SLD9692E on 11/11/2017

Dear Sir

We refer to your Notice of Accident via fax dated 16/11/2017.

Please be informed that Thelma is the handler of this case.

We intend to conduct a pre-repair survey of the damage to your client's/your customer's vehicle jointly with your client/your motor workshop. We propose to use one of the motor surveyors named in the attached list to conduct the joint pre-repair survey as a single joint expert.

Pre-Repair Survey

	Motor Surveyor	Surveyor	Selection (Indicate as tick)
1	Raleigh Services	Andrew Ow Yong	
		Vincent Ng	
2	LKK Auto Consultants	Kenneth Kong (North area)	
		Marcus Chua (East area)	
		Ma Chin Fook (North area)	
		Mohd Rasul (West area)	
		Mohd Taufikh (West area)	
3	Priority Services	Jimmy Lee	
		Lawrence Ng	
		Jeffery Ong	
4	JP Knights Adjusters & Surveyors	Jason Lek	
5	In House surveyor	Teo See Ling	

Please let us know within two (2) working days whether you agree to the appointment of any of these motor surveyors as a single joint expert. You may select up to two of the listed motor surveyors. We will bear the cost of the pre-repair survey carried out by the single joint expert.

Best Regards

Shery Wong

Claims Division

D: 6329 5339 | T: 6461 6555 | F: 6221 3147



Innovation for Wellbeing

SOMPO

A Century of Trust

Sompo Insurance Singapore Pte. Ltd.

50 Raffles Place, #05-01/06 Singapore Land Tower, Singapore 048623

Website: www.sompo.com.sg | **Facebook:** www.facebook.com/SompoSG

Disclaimer: This e-mail, including attachments, is intended for the person(s) or company named and may contain confidential and/or legally privileged information. Unauthorised disclosure, copying or use of this information may be unlawful and is prohibited. If you are not the intended recipient, please delete this message.

Privacy Policy Notice: Sompo Insurance Singapore Pte. Ltd. may collect, use and disclose your personal data for the purposes stated in our Privacy Policy. This may include disclosure to holding and associated companies, credit bureau, parties to whom disclosure is permitted/required by laws, our third party service providers and agents (acting on our behalf). Please click [here](#) for our Privacy Policy.

SINGAPORE ACCIDENT STATEMENT

IMPORTANT NOTICE

1. Please report correctly the details of the accident to speed up the claims process.
2. This Form must be completed by the Policyholder and/or the Authorised Driver.
3. Information provided must be as truthful and accurate as possible. Any wilful misrepresentation or withholding of material facts may allow insurance companies to repudiate policy ability.
4. The issue and acceptance of this Form by insurance companies is not an admission of policy liability on the part of the insurance companies.
5. Any false reporting may be referred to the Police for investigation.
6. This report will be forwarded by the insurers of the insurers of the GIA Records Management Centre established by the General Insurance Association of Singapore (GIA) for archiving and that copies of this report will for a fee be made available upon application by interested parties.
7. By the lodgement of this report to the insurers, you hereby consent to the archiving of this report at the centre and to copies of the report being made available aforesaid.

ACCIDENT STATEMENT

Date Of Report	13/11/2017 10:21
Date Of Accident	11/11/2017 12:35
Exact Location Of Accident	PARKWAY PARADE SHOPPING MALL - DROP OFF POINT
Country/State of Loss	SINGAPORE

DETAILS OF OWN VEHICLE

Vehicle Registration Number	SKK2350M
Insured/Policyholder	
Name Of Registered Owner	FOO MUI SIN
NRIC No	S0069316B
Email Address	LEECHENGHAN@OUTLOOK.COM
Mobile Phone No	(LOCAL) +65-97544216
Alternative Phone No	OTHERS-94516412

Vehicle Particulars

Manufacturer	HONDA
Model	CIVIC-1.6 (A)
Exact Purpose for which vehicle was being used at time of accident	PRIVATE USE

Are you claiming under your own insurance policy for repair to your vehicle? NO

If No, Please state action to be taken THIRD PARTY

Vehicle Category PRIVATE CAR

Insurance Company

Name of Insurance Company	NTUC INCOME INSURANCE CO-OPERATIVE LTD
Type Of Coverage	COMPREHENSIVE
Fleet Policy	NO
Policy Number	5065946746-03
Cover Note Number	21/06/2017 - 20/06/2018

Driver

Name of Driver	LEE CHENG HAN
NRIC No	S8945277E
Date Of Birth	16/12/1989
Occupation	INDOOR
Date Of Driving Pass	26/02/2010
Driving Experience	7 YEARS AND 8 MONTHS
Gender	MALE
Mobile Number	(LOCAL) +65-94516412
Fax Number	
Contact Number	
Email Address	LEECHENGHAN@OUTLOOK.COM

Address	BLK 162 BEDOK SOUTH ROAD #03-400
Postcode	460162
Was driver an employee of the Insured's Company	NO
If No, Relationship of the Driver with the Insured	CHILDREN
Vehicle Registration Number of Driver's Own Vehicle	-
Insurance Company of Driver's Own Vehicle	-

General Information of the Accident

Type Of Accident	SIDE SWIPE
Weather Conditions	CLEAR
Road Surface	DRY

Other Information

Was any foreign vehicle involved in this accident?	NO
Was any body injured in the Accident?	NO
Was any other material or property damaged?	YES
I have been approached by unknown person(s) soliciting/offering accident claims assistance.	NO
Number of Passengers (Including Driver)	2

Details of Police Action

Was the accident reported to the police?	NO
If Yes, Please state which Police Station	
Was notice of intended Prosecution given?	NO
If Yes, against whom?	

Circumstances of Accident

MY VEHICLE WAS TRAVELLING STRAIGHT ALONG PARKWAY PARADE SHOPPING MALL - DROP OFF POINT. IT WAS A LANE MEANT FOR DROP OFF / CARPARK PURPOSE. AS I WAS DRIVING STRAIGHT, VEHICLE B ON THE TURNING IN ENTRANCE MEANT FOR TAXI ONLY, FAILED TO STOP ON STOP LINE AND HIT ONTO MY REAR LEFT PORTION. NO ONE WAS INJURED.

Attachment(s)

Are accident photos available for attachment?	YES
Was there any video captured by Car Camera?	NO
Was there any audio recorded?	NO

DETAILS OF OTHER VEHICLE PROPERTY 1

Vehicle Registration Number	SLD9692E
Vehicle Make/Model/Colour	MAZDA 3
Details Of Properties	FRONT RIGHT BUMPER
Name of Driver	
NRIC/Passport Number	
Contact Number	
Address	
Postcode	
Insurance Company Name	
Nature Of Damage	
No. Of Passenger (Including Driver)	

Details of Witness

Name	
Phone Number	
Email Address	

Sketch Plan Pg. 1

SI-17 Inquest Motion Sketch Plan
Report No: M11-1117

Vehicle No: SF 2330M
Motor Model: H/CIVIC

Report Date: 11/13/2017 Sent Date: 10:45 AM
Reporting Type: 2P End Time

SKETCH PLAN

IMPORTANT NOTICE

1. Please report correctly the details of the accident to speed up the claims process.
 2. This Form must be completed by the Policyholder and/or the Authorized Driver.
 3. Information provided must be as truthful and accurate as possible. Any willful misrepresentation or withholding of material facts may allow insurance companies to repudiate policy liability.
 4. The issue and acceptance of this Form by insurance companies is not an admission of policy liability on the part of the insurance companies.
 5. Any false reporting may be referred to the Police for investigation.
 6. The report will be forwarded by the insurers of the GIA Records Management Centre established by the General Insurance Association of Singapore (GIA) for archiving and that copies of this report will for a fee be made available upon application by interested parties.
 7. By the lodgement of this report to the insurers, you hereby consent to the archiving of this report at the centre and to copies of the report being made available aforesaid.
 8. Consent under the Personal Data Protection Act (PDPA)
- I understand, acknowledge, agree and consent that:

- (a) My insurer, my workshop and the General Insurance Association of Singapore ("GIA") may be permitted to collect, use, disclose and/or process my personal data/personal information set out in this form and any other personal information provided by me or assessed by my insurer (collectively the "Personal Information") and disclose and transfer such Personal Information to all insurer(s) who have insured vehicle(s) involved in this accident (all insurer(s) who have insured vehicle(s) involved in this accident shall be collectively referred to as the "Insurers"), the Insurers' lawyers/law firms, the Monetary Authority of Singapore and any relevant government agency/authority (such as the police), for the purpose(s) of:
 - (i) processing, handling and/or dealing with my claims including the settlement of the claims and any necessary investigations relating to the claims;
 - (ii) investigating the accident and/or my claims;
 - (iii) carrying out and/or dealing with my instructions or responding to any enquiries by me;
 - (iv) administering my claims (including the mailing of correspondence, statements, invoices, reports or notices to me, which could involve disclosure of certain personal data about me to bring about delivery of the same as well as on the external cover of envelopes/mail packages); and/or
 - (v) complying with applicable law in administering, processing, handling and/or dealing with my claims (collectively the "Purposes")
- (b) all insurer(s) who have insured vehicle(s) involved in this accident and the Insurers' lawyers/law firms, may be permitted to collect, use, disclose and/or process my Personal Information for one or more of the above Purposes; and
- (c) my Personal Information may be disclosed by any of the Insurers and/or GIA to their third party service providers or agents (including their lawyers/law firms), which may be sited outside of Singapore, for one or more of the above Purposes.
- (d) my Personal Information will also be collected and used to compile claims history for the purpose of fraud detection, investigation and all future claims.
- (e) the information so collected under (d) above may be shared / disclosed:
 - (i) to all insurers and/or any other third parties that assist in evaluating, investigating, controlling or managing fraud, regulators, law enforcement and government agencies as reasonable required for the purposes stated; or
 - (ii) for complying with requirements under any regulations, law or court orders.

Policyholder's Signature
Date & Time: 11/13/2017 10:41

Driver's Signature (if driver is not the policyholder)
Date & Time: 11/13/2017 10:41

Reporting Centre Personnel's Signature
Name: Chen JunLiang
NRIC: Fin No: S990765

SKETCH PLAN

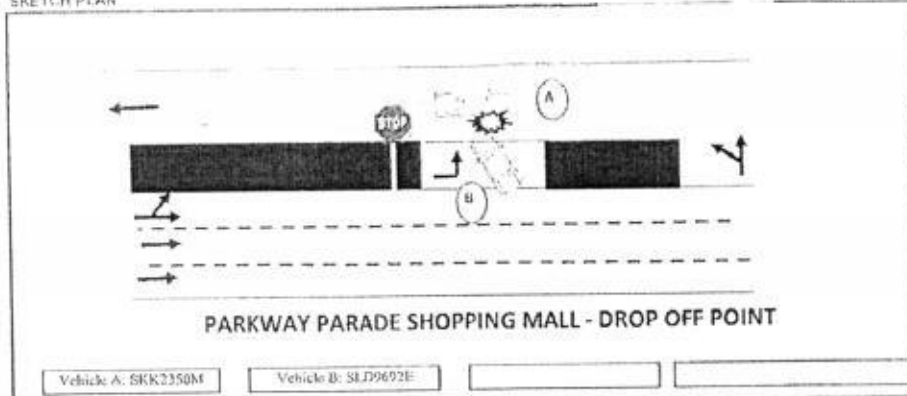



DESCRIBE CIRCUMSTANCES OF THE ACCIDENT

MY VEHICLE WAS TRAVELLING STRAIGHT ALONG PARKWAY PARADE SHOPPING MALL - DROP OFF POINT. IT WAS A LANE MEANT FOR DROP OFF / CARPARK PURPOSE. AS I WAS DRIVING STRAIGHT, VEHICLE B ON THE TURNING IN ENTRANCE MEANT FOR TAXI ONLY, FAILED TO STOP ON STOP LINE AND HIT ONTO MY REAR LEFT PORTION. NO ONE WAS INJURED.

DECLARATION

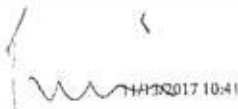
We declare the foregoing particulars are true in every respect.

 Policyholder's Signature
 Date & Time: 11/13/2017 10:41

 Driver's Signature (If driver is not the policyholder)
 Date & Time: 11/13/2017 10:41

 Reporting Centre Personnel's Signature
 Name: Chen JunLiang
 ID/IC/ Pin No: S990765

Enquire PARF/COE Rebate for Registered Vehicle

Vehicle Owner Particulars

Owner ID Type	Singapore NRIC
Owner ID	9316B

Vehicle Details

Vehicle No.	SKK2350M
Vehicle to be Exported	No
Intended De-registration Date	20 Nov 2017
Vehicle Make	HONDA
Vehicle Model	CIVIC 1.6L VTIS AT
Primary Colour	Silver
Manufacturing Year	2011
Engine No.	R16B11000295
Chassis No.	JHMFB1630CS200146
Maximum Power Output	92.0 kW (123 bhp)
Open Market Value	\$21,450.00
Original Registration Date	21 Jun 2013
First Registration Date	21 Jun 2013
Transfer Count	0
Actual ARF Paid	\$22,030.00

Intended PARF Rebate Details

PARF Eligibility	Yes
PARF Eligibility Expiry Date	20 Jun 2023
PARF Rebate Amount	\$16,522.00

Intended COE Rebate Details

COE Expiry Date	20 Jun 2023
COE Category	A - Car (1600cc & below)
COE Period(Years)	10
QP Paid	\$67,301.00
COE Rebate Amount	\$37,576.00
Total Rebate Amount	\$54,098.00

The information contained herein is correct as at 20 Nov 2017

OK

- Regarding Malaysia vehicles entry
- Poor Hawker Centre Hygiene?
- Anyone bought car from Jack Cars?

Username / Email Add

password

Submit Qu

f Connect

Sign Up New Account

Forgot Password

Post an Advertisement
Sell it yourself! Advertise it at just
\$58 until it's SOLD!

[Post an Ad](#) [Advertiser Login](#) [Ways of Selling](#)

1st Apr 2013 Porsche Cayenne 3.6A Tip At \$195000.
 Cheapest In The Market!
Direct Owner StarAd



Browse by Category ▼

Sort by Date Posted ▼ 20 results/page ▼

4 vehicles

Advanced Search 🔍 Submit ⬆

	Make	Model	Price	Depreciation	Reg Date	Eng Cap	Mileage	Veh Type	Status
Search Selection	honda civic		Any	Any	2013	Any	Any	Any	Available
	Honda Civic	1.6A VTI-S	\$69,300	\$10,790 /yr	23-May-2013	1,598 cc	84,494 km	Sedan	Available
Cheapest In Market, 1 Owner Only, Fully Maintained By Kah Motor, Low Mileage Done At 84494KM, Perfect Condition, View To Believe, High Loan Available, Price Negotiable.									
Posted: 18-Nov-2017 Tags: 2013 Honda Civic, 2013 Honda Civic, Honda Civic, Honda Civic, Honda, Civic, Civic, Used Honda									
	Honda Civic	1.6A VTI-S	\$63,800	\$9,990 /yr	31-May-2013	1,598 cc	70,000 km	Sedan	Available
Cheapest In Market, Condition Too Good To Believe And Low Mileage, Trade In Welcome, High Loan Available, What Are You Waiting For, Hurry Down Now To Have A Look At This Car, Or Call Our Friendly And N...									
Posted: 12-Nov-2017 Tags: 2013 Honda Civic, 2013 Honda Civic, Honda Civic, Honda Civic, Honda, Civic, Civic, Used Honda									
	Honda Civic	1.6A VTI-S	\$68,000	\$10,880 /yr	28-Feb-2013	1,598 cc	25,000 km	Sedan	Available
Own Your Dream Civic At This Affordable Price With The Lowest Mileage With Best Depre In Town. One Of The Best Fuel Efficient Car With A Spacious Interior. Free Polish And Wax Worth \$450 For New Buyer...									
Posted: 08-Nov-2017 Tags: 2013 Honda Civic, 2013 Honda Civic, Honda Civic, Honda Civic, Honda, Civic, Civic, Used Honda									
	Honda Civic	Hybrid 1.5A	\$69,333	\$11,000 /yr	22-Apr-2013	1,497 cc	85,000 km	Sedan	Available
Fuel Type: Petrol-Electric One And Only In The Resale Market! Excellent Fuel Economy Of Only 22.7Km/L! Very Well Maintained Agent (Kah Motor) Unit. Low Depreciation. Various Loan Schemes Available Including In House Loan. High ...									
Posted: 02-Nov-2017 Tags: 2013 Honda Civic, 2013 Honda Civic, Honda Civic, Honda Civic, Honda, Civic, Civic, Used Honda									

Save this search criteria, to get email alerts whenever a match is found.

Make Model Price Depreciation Reg Date Eng Cap Mileage Veh Type Status

For old advertisements, view Expired ads

20 results/page

sgCarMart is the number one car classifieds for parallel import cars, Toyota, Honda, Nissan, Mitsubishi & BMW. There are plenty of cars for sale, from vans, trucks, sedan cars, luxury cars, sports cars or stationwagons, SUV, MPV, hatchback, to COE cars & OPC cars. You can also buy from a car auction, look up car loans, low mileage cars, car brands, carpark rates & car insurance. Find buy used honda civic, honda civic Singapore, used honda civic Singapore, used honda civic, used vehicles Singapore or even buy used honda civic Singapore. We have new car dealers comprising parallel importers, authorised car dealers, and used car dealers on our site. Find new car price lists, new car launches and new car promotions. Visit our partner sites for job openings for Singapore jobs, massage services, real estate properties for sale, mover, car performance parts, car discussion, forum discussion, commercial vehicle leasing & COE results.

All prices and other information displayed on sgCarMart.com are gathered from sources and based on algorithms that are believed by sgCarMart.com to be reliable, but no assurance can be given that this information is accurate, complete or current. sgCarMart.com does not assume any responsibility for errors or omissions or warrant the accuracy of this information.

HOCK WAH MOTOR WORKSHOP PTE LTD

BLK 3011 BEDOK INDUSTRIAL PARK E
BEDOK NORTH AVE 4,
#01-2008/10/12 SINGAPORE 489977
TEL : 6441 5655 FAX : 6441 5355/6243 8121
R.O.C No : 200104141D GST Reg. No. 20-0104141-D

TO : S0069316B
FOO MUI SIN
NO

SINGAPORE
TEL : FAX :
PH : 97544216
ATTN :

ESTIMATE BILL

Number : EB00004656
Date : 14/11/2017
Case No : AD00009381
Vehicle No : SKK2350M
Chassis : JHMFB1630CS200146
Year of Mfr : 2011
Policy No
Model : HONDA CIVIC

Term:

Sn	DESCRIPTION	QTY	U_PRICE	DISC	AMOUNT
1	REAR FENDER LH	1.0	886.40	20	709.12
2	REAR DOOR LH	1.0	884.20	20	707.36
3	REAR DOOR STICKER LH	1.0	28.20	20	22.56
4	REAR DOOR LOCK LH	1.0	209.80	20	167.84
5	REAR DOOR REGULATOR GEAR WITH MOTOR LH	1.0	396.90	20	317.52
6	ROCKER PANEL LH	1.0	351.20	20	280.96
7	REAR WINDSCREEN MOULDING	1.0	151.80	20	121.44
8	REAR DOOR OUTER HANDLER LH	1.0	159.90	20	127.92
List Price - Parts Sub Total					2,454.72
9	FRONT DOOR LH - REPAIR	1.0			
10	WINDSCREEN SELANT	2.0	24.00	0	48.00
Special Nett Price - Parts Sub Total					48.00
Parts Total					2,502.72
11	LABOUR TO REMOVE & REFIT NECESSARY PARTS	1.0	1,000.00	0	1,000.00
12	SPRAY PAINT ON THE AFFECTED AREAS	1.0	800.00	0	800.00
13	ANTI-RUST COATING	1.0	200.00	0	200.00
14	TO REMOVE & REFIT WINDSCREEN	1.0	180.00	0	180.00
15	TO REMOVE & REFIT FUEL TANK	1.0	350.00	0	350.00
16	TO REMOVE & REFIT CUSHION & UPHOSTERY	1.0	250.00	0	250.00
Labour 1 Sub Total					2,780.00
SINGAPORE DOLLARS FIVE THOUSAND SIX HUNDRED FIFTY-TWO AND CENTS FIFTY-ONE ONLY					
Less Excess					0.00
SUBTOTAL					5,282.72
GST 7.00%					369.79
TOTAL					5,652.51

LKK Auto Consultants hence notify the Repairer of the following:

- To resurvey before/after spray painting
- To display damaged part(s) during resurvey
- Parts prices are subject to confirmation
- Third party survey is on a "Without Prejudice" basis
- No illegal modification(s) is allowed

Date of accident : 11/11/2017 12:35 PM. Place : PARKWAY PARADE SHOPPING MALL - DROP OFF POINT

E. & O. E.

HOCK WAH MOTOR WORKSHOP PTE LTD

CUSTOMER SIGNATURE

AUTHORISED SIGNATURE

**LKK Auto Consultants Pte Ltd**

51 Ubi Ave 1 #01-25 Paya Ubi Industrial Park, Singapore 408933

TEL: 6256 3561 FAX: 6256 4315

Reg. No: 199607198R GST Reg. No. 19-9607198-R

Affiliated to Federation Internationale Des Experts En Automobile

SOMPO INSURANCE SINGAPORE PL

Ref : CS/SMO17021975/Utbn2

50 RAFFLES PLACE

#05-01/06

SINGAPORE LAND TOWERSINGAPORE 048623

Date : 28-12-2017



Code : SMO

1. Policy Particulars :- THIRD PARTY CLAIM

Insured Veh.	SLD 9692E	Veh. Inspected	SKK 2350M
Policy No.		Coverage (\$)	0.00
Claim No.	CMTD1704074/THE	Excess (\$)	0.00
Assign From	SHERY WONG	Assign Date	16/11/2017

2. Vehicle Particulars & Condition

Make & Model	HONDA CIVIC (A)	c.c	1598
Engine No.	HIDDEN	Year of Reg.	2013
Chassis No.	JHMF1630CS200146	Colour	SILVER
Odometer	111002	Steering	IN ORDER
Brakes	IN ORDER	Modification	SPORTS RIM
General	GOOD		

3. Conditions of Tyres

	Size	Make	Balance
R/H Front Tyre	205/55 R16	DUNLOP	6 mm
L/H Front Tyre	205/55 R16	DUNLOP	6 mm
R/H Rear Tyre	205/55 R16	DUNLOP	6 mm
L/H Rear Tyre	205/55 R16	DUNLOP	6 mm

4. Description of Damages

THE VEHICLE SUSTAINED DAMAGES AT THE N/S REAR PORTION. DAMAGES SEE DETAILS.
--

5. General Information

Accident Date	11/11/2017	Inspection Date	20/11/2017
Survey held at	HOCK WAH MOTOR WORKSHOP PTE LTD 3011 BEDOK INDUSTRIAL PARK E #01-2008 SINGAPORE 489977		

5a. Remarks

A)THE INSPECTION WAS CONDUCTED ON A"WITHOUT PREJUDICE" BASIS. B)IN ACCORDANCE TO YOUR INSTRUCTIONS, WE HAVE NOT AUTHORISED REPAIRS.
--

5b. Estimate Days of Repair

ESTIMATED NORMAL PERIOD FOR REPAIR:	4 Working Days
-------------------------------------	-----------------------



LKK Auto Consultants Pte Ltd

51 Ubi Ave 1 #01-25 Paya Ubi Industrial Park, Singapore 408933

TEL: 6256 3561 FAX: 6256 4315

Reg. No: 199607198R GST Reg. No. 19-9607198-R

Page No.:1 of 1

ADJUSTMENT ON REPAIR COST FOR VEHICLE NO. SKK 2350M

Qty	Description of Parts	Condition	Estimate By Workshop (\$)	Our Adjusted (\$)
<u>REPLACEMENT OF PARTS</u>				
1	REAR FENDER LH	TO REPAIR SEE LABOUR	886.40	-
1	REAR DOOR LH	BADLY DENTED	884.20	884.20
1	REAR DOOR STICKER LH	NECESSARY	28.20	28.20
1	REAR DOOR LOCK LH	NOT NECESSARY	209.80	-
1	REAR DOOR REGULATOR GEAR WITH MOTOR LH	NOT NECESSARY	396.90	-
1	ROCKER PANEL LH	TO REPAIR SEE LABOUR	351.20	-
1	REAR WINDSCREEN MOULDING	NOT NECESSARY	151.80	-
1	REAR DOOR OUTER HANDLER LH	NOT NECESSARY	159.90	-
	LESS 20% DISCOUNT		-613.68	-182.48
			2,454.72	729.92
<u>SPECIAL NETT ITEMS</u>				
1	FRONT DOOR LH (NPA)(SN)	NOT NECESSARY	-	-
2	WINDSCREEN SEALANT @\$24.00 (SN)	NOT NECESSARY	48.00	-
			48.00	-
<u>LABOUR</u>				
	LABOUR TO REMOVE & REFIT NECESSARY PARTS.INCLUSIVE OF THE REPAIR OF REAR FENDER LH AND ROCKER PANEL LH.		1,000.00	600.00
	SPRAY PAINT ON THE AFFECTED AREAS.		800.00	600.00
	ANTI-RUST COATING.		200.00	50.00
	TO REMOVE & REFIT WINDSCREEN.	NOT NECESSARY	180.00	-
	TO REMOVE & REFIT FUEL TANK.	NOT NECESSARY	350.00	-
	TO REMOVE & REFIT CUSHION & UPHOSTERY.		250.00	90.00
			2,780.00	1,340.00
GRAND TOTAL			5,282.72	2,069.92
RECOMMENDED COST OF LUMP SUM REPAIRS (TO ITS PRE-ACCIDENT CONDITION)				1,650.00

Report Ref No. CS/SMO17021975/Utbn2

CHUA KANG SENG

Licensed Appraiser

DISCLAIMER OF LIABILITY TO THIRD PARTIES:- This Report is made solely for the use and benefit of the Client named on the front page of this Report.

No liability of responsibility whatsoever, in contract or tort, is accepted to any third party who may rely on the Report wholly or in part. Any third party acting or relying on this Report, in whole or in part, does so at his or her own risk.