

ASS. REC BY

REF cs/CTI17021963 / Urbsv

ASSIGNMENT (Office)

Menimen

Chong Boon Sen

CTI

17/11/17 @ 12.22pm

Estimated Cost

Bill to

OD TP+WS/TP RES/OD RES/EVA/INV/MV/CS

SGU8287T

Insured

To Inspect Vehicle No

at Workshop in/s

Jin Auto

Tel 6289 8126

of

Blk 14 Defu Lane 10 # 01-410/412, 539195

Policy No. DMPCSN3028861706

Claim No.

SNM17D06599C01

Sum Insured

Excess

. \$0.00

Make of Vehi

D.O.A. 13/11/2017

(Client's Record)

CA / REV / REP. / REV 24 HRS

H.O.D. Endorsement

Date/Time 12.55pm @ 17/11/17

Person Contacted

Jouis

Vehicle IN COU

Date/Time	Action/Instruction (✓) Estimate
	SGU8287T-SS/TP08012858/UV-D.O.A.: 7/04/2008
	Sent preli through menimen
30/11/17	Mandate approve; Inform Jouis authorize repair & excess
16/4/18	Repairer inform vehicle sold; Pending amended
17/4/18	Inform Irene on the issue; Irene said pending amend only submit report

CA/

Surveyor Amicus

ASSIGNMENT

From: \_\_\_\_\_ Date: \_\_\_\_\_

Estimated Cost: \_\_\_\_\_

OD / TP / WS / TP RES / OD RES / EVA / INV / MV

To inspect Vehicle No: SAU 82877

at Workshop m/s J. A. Arab

of \_\_\_\_\_

Insured: \_\_\_\_\_

Policy No. \_\_\_\_\_

Claims No. \_\_\_\_\_

Sum Insured: \_\_\_\_\_ Excess: \_\_\_\_\_

(Client's Record)

Make of Veh: \_\_\_\_\_

(Policy Condition)

Remark: The veh had commenced its repair at the time of inspection.

N/S	O/S

Bal. or Market Value: 31k.

IDAC Accident Report: Consistent? : Yes or No

GIA / PR Seen: 2 Consistent? : Yes or No

Est. Repairs: 4 days Res.: Yes or No

Lum Sum: 20 % 3 Val.: Yes or No

CA / REV / REP. / 24 HRS

5134A

Date: \_\_\_\_\_ Person Contacted: \_\_\_\_\_

Vehicle: IN / OUT

Veh No: SAU 82877 Yr Regn: 9.08

Type: M. Car / M. Cycle / Bus / Van / Lorry / Taxi / Prime Mover /

Truck / Trailer or CA/

Make: BMW 5.20i C.C. 1995

Colour: Grey A/C: Insured / Std / NI / NA

Sp. Reading: 158040 T/Radio: Insured / Std / NI / NA

Eng/No: \_\_\_\_\_

C/No: WIBANT12030CX29413

Gen. Cond: Good / Fair / Poor / Burnt

Steering: In order / Jammed / Leaked / Burnt or

Brake: In order / Jammed / Leaked / Burnt or

Modi: Nil / S/Rim / STD A/Rim or

Tyre Size: F: 225/55-R16 P.V.

R: \_\_\_\_\_

BS / DUN / EXNOVA / GY / FS / LIZA / MIC / OHTSU / PIR / SUMI /

TOYO / YOKO or

Front: 6 mm Rear: 6 mm

R/Bal. \_\_\_\_\_ mm

L/Bal. 6 mm

D.O.A. 13/11/17 D.O.I. 27/11/17

Survey held at \_\_\_\_\_

Des. of Damages: Frt / Rear / O/S / N/S / U/C / Rooftop or

Ltr O/S.

The U/C / Chassis frame / Body Structure affected due to collision.

Date / Time Action / Instruction LTA 25175 Dep 12

19/6/18 Amended GIA receive

19/6/18 Submit peti report

RECEIVED 19 JUN 2018

Date/Time, File Pass to?

1) typist

Date/Time, File Return to?

2) \_\_\_\_\_



: Preli. Report



: Final Report

Days Of Repair: \_\_\_\_\_

Resurvey No. of Trip: \_\_\_\_\_

Survey Fee: 150

Transportation: \_\_\_\_\_

\_\_\_\_\_ S + RS \_\_\_\_\_ \$

Photos

Others

Add Fee:



: Site Insp (\$



: Interview (\$



: Tech. Invs (\$



: Weekend (\$

Report Format : OD

Lump Sum / I.B.I.: (\$ \_\_\_\_\_)

TOTAL



# LKK Auto Consultants Pte Ltd

51 Ubi Ave 1 #01-25 Paya Ubi Industrial Park, Singapore 408933

TEL: 6256 3561 FAX: 6256 4315

Reg. No: 199607198R GST Reg. No. 19-9607198-R

Affiliated to Federation Internationale Des Experts En Automobile			
CHINA TAIPING INSURANCE (S) PTE LTD		Ref : CS/CTI17021963/Urb	
3 ANSON ROAD #16-00 SPRINGLEAF TOWERSINGAPORE 079909		Date : 17-11-2017	
		Code : CTI	
<b>1. Policy Particulars :- OWN DAMAGE</b>			
Insured Veh.		Veh. Inspected	SGU 8287T
Policy No.	DMPCSN3028861706	Coverage (\$)	0.00
Claim No.	SNM17D06599C01	Excess (\$)	0.00
Assign From	MERIMEN (CHONG BOON SEN)	Assign Date	17/11/2017
<b>2. Vehicle Particulars &amp; Condition</b>			
Make & Model		c.c	0
Engine No.	HIDDEN	Year of Reg.	
Chassis No.		Colour	
Odometer	-	Steering	
Brakes		Modification	
General			
<b>3. Conditions of Tyres</b>			
	Size	Make	Balance
R/H Front Tyre			mm
L/H Front Tyre			mm
R/H Rear Tyre			mm
L/H Rear Tyre			mm
<b>4. Description of Damages</b>			
<b>5. General Information</b>			
Accident Date	13/11/2017	Inspection Date	
Survey held at	JIN AUTO SERVICES PTE LTD BLK 14 DEFU LANE 10 #01-412 SINGAPORE 539195		
<b>5a. Remarks</b>			
A) THE MARKET VALUE IS S\$----- (EST. AVERAGE) B) IN ACCORDANCE TO YOUR INSTRUCTIONS, WE HAVE AUTHORISED REPAIRS.			

## ...CLAIM SUBFOLDER...(New Assignment)

CLAIM SUBFOLDER TRACKING							
Case	Notified	Est Submitted	Adj Assigned	Adj Rpt	Adj Submitted	Ins Auth'd	Status
Main	16 Nov 2017 <a href="#">Sendback Est</a>	17 Nov 2017 11:27 <b>S\$5,971.51</b>	17 Nov 2017 12:22 <a href="#">Assign</a>				<b>New Assignment</b> <a href="#">Cancel Case</a>

Main	Reference	Claim Details	Documents	<a href="#">Show All</a>
------	-----------	---------------	-----------	--------------------------

### CLAIM SUBFOLDER DETAILS

Insured:	SUNDARI D/O JEYARAMAN, ID: S7635134A		
Vehicle Reg. No.:	SGU8287T	Date of Loss:	13/11/2017 14:00 - :59
Claim Type:	OD / SNM17D06599C01	Policy/Cover Note No.:	DMPCSN3028861706 (Comprehensive)
		Excess:	S\$0.00
Repairer:	Jin Auto Services Pte Ltd (Defu) Blk 14 Defu Lane 10, #01-410/412, 539195 Defu Lane - Tel: 6289 8126		
Handling Insurer:	China Taiping Insurance (Singapore) Pte. Ltd. (HQ) - Tel: 6389 6111 ... [Handled by <b>Chong Boon Sen</b> ]		
Adjuster:	LKK Auto Consultants Pte Ltd (HQ) - Tel: 6256-3561 ... [Final Rpt due 28/11/2017]		
Driver/Custodian:	SUNDARI D/O JEYARAMAN (41 / Male), NRIC: S7635134A		
Adj Asg. Remarks:	SURVEY REVERT		

### ASSOCIATED MAIL RECEIVED

[View All](#)
[Compose Case Mail](#)

There are no mail for this case.

### ALL ASSOCIATED TASKS View All

Due Date	Priority	Type	Task Group	Subject	Handler	Assigned By	Completed On	Created On	Done?
No results.									

**LKK Auto Consultants Pte Ltd** (Co.Reg.No:199607198R)51 Ubi Ave 1 #01-25, Paya Ubi Industrial Park  
Singapore 408933

Tel: 6256-3561 Fax: 6844-8805 Email: sur@lkkauto.com; assignments@lkkauto.com

To: China Taiping Insurance (Singapore) Pte. Ltd.  
3 Anson Road  
#16-00 Springleaf Tower  
Singapore 079909From: LKK Auto Consultants Pte Ltd  
51 Ubi Ave 1 #01-25  
Paya Ubi Industrial Park  
Singapore 408933

Attn: Chong Boon Sen

Date: 28 Nov 2017

**Preliminary Advice**

Vehicle No	: SGU8287T	Accident Date	: 13/11/2017
Make	: BMW 520I	Policy No.	: DMPCSN3028861706
Assignment Date	: 17/11/2017	Excess	: S\$0.00
Date of Inspection	: 27/11/2017	Est. Duration of Repair	: 4.00
Inspection At	: JIN AUTO SERVICES PTE LTD (DEFU) BLK 14 DEFU LANE 10, #01-410/412 SINGAPORE 539195		

**Point of Impact / General Description of Damages**

The vehicle sustained impact / damages front o/s portion and parts claimed are consistent to the accident.

Repairer's Estimate (Gross)	:S\$	5,971.51
Revised Amount	:S\$	3,510.59
Check Items (Estimated)	:S\$	1,038.45
Total	:S\$	4,549.04

Lump Sum Repair	:S\$
-----------------	------

**Total Loss Consideration**

New for Old Value	:S\$	
Pre-Accident Value	:S\$	31,000.00
COE / PARF Rebate	:S\$	25,175.00
Salvage Value	:S\$	
Margin for Repair	:S\$	5,825.00

**Remarks**

- ( X ) The vehicle is repairable at our adjusted amount. We have also confirmed excess and policy coverage. Kindly let us have your authorisation.
- ( ) The vehicle is uneconomical to be repaired, you are advised to invite tender for the wreck.
- ( ) Other comments :

## Print Received Message

This mail is associated with :

**SGU8287T (SNM17D06599C01)**

OD

Nov 13 2017 2:00PM

[SUNDARI D/O JEYARAMAN]

Jin Auto Services Pte Ltd

**From** China Taiping Insurance (Singapore) Pte. Ltd. (HQ) (CHINA\_TAIPING), sent on 29/11/2017 11:08 AM.  
**To** LKK\_HQ  
**Subject** Alert - Adj Mandate Approved (S\$4549.00) - SGU8287T - Claim Handler: Chong Boon Sen

Approved:4549.00:PLEASE PROCEED TO AUTHORIZE REPAIRS UP TO \$4,549.00. EXCESS WAIVED.

**Janice Lee (LKKAuto)**

---

**From:** Janice Lee (LKKAuto)  
**Sent:** Thursday, November 30, 2017 11:09 AM  
**To:** 'jouis@jinauto.com.sg'  
**Cc:** SUR  
**Subject:** SGU 8287T

Dear Jouis,

As instructed by our client, please proceed to repair the insured vehicle **SGU 8287T (excess \$0/-)**.

If there are any check items or supplementary items please inform our office's Assignment Team at Tel: 6741 8434 to arrange our surveyor for inspection.

All supplementary items and unconfirm items are subjected to further approval from insurance company before completion of the repair.

\*Our client reserve their right **not to pay** if there is no valid approval obtained before repair.

Thank you.

Best Regards,

**Janice Lee (Ms)** | Case Handler

**LKK Auto Consultants Pte Ltd**

Phone: 6256-3561 | email: [janicelee@lkkauto.com](mailto:janicelee@lkkauto.com) | fax: 6256-4315

Blk 51, Paya Ubi Industrial Park, Ubi Avenue 1, #02-25 | S(408933)

## Janice Lee (LKKAUTO)

---

**From:** jouis <jouis@jinauto.com.sg>  
**Sent:** Monday, April 16, 2018 10:46 AM  
**To:** Janice Lee (LKKAUTO)  
**Subject:** RE: SGU 8287T

Dear Janice,

We will inform by insured , SGU 8287T was sold.

Thus we will closed file .

Thank you & Best Regards,  
Jouis Seow  
Jin Auto Services Pte Ltd  
Blk 14 #01-412 Defu Lane 10  
Singapore 539195.

Tel : (65) 62898126  
Fax : (65) 62870590  
Email : [jouis@jinauto.com.sg](mailto:jouis@jinauto.com.sg)

---

**From:** Janice Lee (LKKAUTO) [mailto:JaniceLee@lkkauto.com]  
**Sent:** Monday, 16 April 2018 10:36 AM  
**To:** jouis@jinauto.com.sg  
**Cc:** SUR <sur@lkkauto.com>  
**Subject:** RE: SGU 8287T

Hi Jouis,

Kindly advice the repair status for the above mention vehicle.

Thank you.

Best Regards,

**Jannice Lee (Ms)** | Case Handler

**LKK Auto Consultants Pte Ltd**

Phone: 6256-3561 | email: [janicelee@lkkauto.com](mailto:janicelee@lkkauto.com) | fax: 6256-4315  
Blk 51, Paya Ubi Industrial Park, Ubi Avenue 1, #02-25 | S(408933)

---

**From:** Janice Lee (LKKAUTO)  
**Sent:** Thursday, November 30, 2017 11:09 AM  
**To:** [jouis@jinauto.com.sg](mailto:jouis@jinauto.com.sg)  
**Cc:** SUR <[sur@lkkauto.com](mailto:sur@lkkauto.com)>  
**Subject:** SGU 8287T



## Janice Lee (LKKAUTO)

---

**From:** Janice Lee (LKKAUTO)  
**Sent:** Tuesday, April 17, 2018 10:56 AM  
**To:** Irene Tay (irene.tay@sg.cntaiping.com); 'boonsen.chong@sg.cntaiping.com'  
**Subject:** SGU8287T (SNM17D06599C01)  
**Attachments:** SGU 8287T EMAIL.pdf

Dear Irene/ Boon Sen,

Repairer inform us that the owner has sold his vehicle. Kindly let have your advice.

Thank you.

Best Regards,

**Jannice Lee (Ms)** | Case Handler

**LKK Auto Consultants Pte Ltd**

Phone: 6256-3561 | email: [janicelee@lkkauto.com](mailto:janicelee@lkkauto.com) | fax: 6256-4315

Blk 51, Paya Ubi Industrial Park, Ubi Avenue 1, #02-25 | S(408933)

## SINGAPORE ACCIDENT STATEMENT

### IMPORTANT NOTICE

1. Please report correctly the details of the accident to speed up the claims process.
2. This Form must be completed by the Policyholder and/or the Authorised Driver.
3. Information provided must be as truthful and accurate as possible. Any wilful misrepresentation or withholding of material facts may allow insurance companies to repudiate policy ability.
4. The issue and acceptance of this Form by insurance companies is not an admission of policy liability on the part of the insurance companies.
5. Any false reporting may be referred to the Police for investigation.
6. This report will be forwarded by the insurers of the GIA Records Management Centre established by the General Insurance Association of Singapore (GIA) for archiving and that copies of this report will, for a fee, be made available upon application by interested parties.
7. By the lodgement of this report to the insurers, you hereby consent to the archiving of this report at the centre and to copies of the report being made available aforesaid.

### ACCIDENT STATEMENT

Date Of Report	14/11/2017 12:08
Date Of Accident	13/11/2017 14:10
Exact Location Of Accident	JUNCTION OF LORONG 1 & LORONG 6 TOA PAYOH
Country/State of Loss	SINGAPORE

### DETAILS OF OWN VEHICLE

Vehicle Registration Number	SGU8287T
<b>Insured/Policyholder</b>	
Name Of Registered Owner	SUNDARI D/O JEYARAMAN
NRIC No	S7635134A
Email Address	SCORPIONETTE8@YAHOO.COM
Mobile Phone No	(LOCAL) +65-81635441
Alternative Phone No	OTHERS-81635441

### Vehicle Particulars

Manufacturer	BMW
Model	520I AUTO ABS AIRBAG 2WD XENON HEADLAMP
Exact Purpose for which vehicle was being used at time of accident	PTE
Are you claiming under your own insurance policy for repair to your vehicle?	NO
If No, Please state action to be taken	REPORTING ONLY
Vehicle Category	PRIVATE CAR

### Insurance Company

Name of Insurance Company	CHINA TAIPING INSURANCE (SINGAPORE) PTE. LTD.
Type Of Coverage	COMPREHENSIVE
Fleet Policy	NO
Policy Number	DMPCSN3028861706
Cover Note Number	

### Driver

Name of Driver	SUNDARI D/O JEYARAMAN
NRIC No	S7635134A
Date Of Birth	08/11/1976
Occupation	INDOOR
Date Of Driving Pass	24/02/1997
Driving Experience	20 YEARS AND 8 MONTHS
Gender	FEMALE
Mobile Number	(LOCAL) +65-81635441
Fax Number	
Contact Number	OTHERS-81635441
Email Address	SCORPIONETTE8@YAHOO.COM

Address	24 UPPER SERANGOON VIEW #10-27
Postcode	534205
Was driver an employee of the Insured's Company	NO
If No, Relationship of the Driver with the Insured	OWNER
Vehicle Registration Number of Driver's Own Vehicle	-
	-
	-
Insurance Company of Driver's Own Vehicle	-
	-
	-

#### General Information of the Accident

Type Of Accident	COLLISION - CROSS JUNCTION
Weather Conditions	CLEAR
Road Surface	DRY

#### Other Information

Was any foreign vehicle involved in this accident?	NO
Was any body injured in the Accident?	YES
Was any other material or property damaged?	YES
I have been approached by unknown person(s) soliciting/offering accident claims assistance.	NO
Number of Passengers (Including Driver)	1

#### Details of Police Action

Was the accident reported to the police?	YES
If Yes, Please state which Police Station	
Police Station Name	HOUGANG NEIGHBOURHOOD POLICE CENTRE
Police Station Address	ROAD: 60 HOUGANG AVE 9 , POSTCODE: 538775 , COUNTRY: SINGAPORE
Police Station Contact	TEL NO: 1800-4890999 - FAX NO: 63128989
Was notice of intended Prosecution given?	NO
If Yes, against whom?	

#### Circumstances of Accident

PLEASE REFER TO ATTACHMENT.

#### Attachment(s)

Are accident photos available for attachment?	YES
Was there any video captured by Car Camera?	NO
Was there any audio recorded?	NO

#### DETAILS OF OTHER VEHICLE PROPERTY 1

Vehicle Registration Number	SLM5328L
Vehicle Make/Model/Colour	MITSUBISHI LANCER
Details Of Properties	
Name of Driver	LIM
NRIC/Passport Number	
Contact Number	82892562
Address	
Postcode	
Insurance Company Name	
Nature Of Damage	
No. Of Passenger (Including Driver)	2

#### Details of Witness

Name	
Phone Number	

Email Address

**DETAILS OF INJURED PERSON 1**

Name	SUNDARI D/O JEYARAMAN
Approximate Age	
Injuries Sustain	
Injured person in which vehicle?	SGU8287T
Were seat belts worn?	
Was injured conveyed to hospital by ambulance?	
Address	24 UPPER SERANGOON VIEW #10-27
Postcode	534205

## Accident Sketch Plan

### SKETCH PLAN

#### IMPORTANT NOTICE

1. Please report **correctly** the details of the accident to speed up the claims process.
2. This Form must be **completed by the Policyholder and/or the Authorised Driver**
3. Information provided must be as **truthful and accurate as possible**. Any wilful misrepresentation or withholding of material facts may allow insurance companies to **repudiate policy liability**.
4. The issue and acceptance of this Form by insurance companies is not an admission of policy liability on the part of the insurance companies.
5. Any false reporting may be referred to the **Police** for investigation.
6. The report will be forwarded by the insurers of the GIA Records Management Centre established by the General Insurance Association of Singapore (GIA) for archiving and that copies of this report will for a fee be made available upon application by interested parties.
7. By the lodgment of this report to the insurers, you hereby consent to the archiving of this report at the centre and to copies of the report being made available aforesaid.
8. **Consent under the Personal Data Protection Act (PDPA)**

I understand, acknowledge, agree and consent that

- (a) My insurer, my workshop and the General Insurance Association of Singapore ("GIA") may/are permitted to collect, use, disclose and/or process my personal data/personal information set out in this [form] and any other personal information provided by me or possessed by my insurer (collectively the "Personal Information") and disclose and transfer such Personal Information to all insurer(s) who have insured vehicle(s) involved in this accident (all insurer(s) who have insured vehicle(s) involved in this accident shall be collectively referred to as the "Insurers"), the insurers' lawyers/law firms, the Monetary Authority of Singapore and any relevant government agency/authority (such as the police), for the purpose(s) of:
  - (i) processing, handling and/or dealing with my claims including the settlement of the claims and any necessary investigations relating to the claims;
  - (ii) investigating the accident and/or my claims;
  - (iii) carrying out and/or dealing with my instructions or responding to any enquiries by me;
  - (iv) administering my claims (including the mailing of correspondence, statements, invoices, reports or notices to me, which could involve disclosure of certain personal data about me to bring about delivery of the same as well as on the external cover of envelopes/mail packages); and/or
  - (v) complying with applicable law in administering, processing, handling and/or dealing with my claims, (collectively the "Purposes")
- (b) all insurer(s) who have insured vehicle(s) involved in this accident and the insurers' lawyers/law firms, may/are permitted to collect, use, disclose and/or process my Personal Information for one or more of the above Purposes; and
- (c) my Personal Information may/can be disclosed by any of the Insurers and/or GIA to their third party service providers or agents (including their lawyers/law firms), which may be sited outside of Singapore, for one or more of the above Purposes.
- (d) my Personal Information will also be collected and used to compile claims history for the purpose of fraud detection, investigation and management in present and all future claims.
- (e) the information so collected under (d) above may be shared / disclosed:
  - (i) to all insurers and/or any other third parties that assist in evaluating, investigating, controlling or managing fraud, regulators, law enforcement and government agencies as reasonably required for the purposes stated, or
  - (ii) for complying with requirements under any regulations, laws or court orders.

Policyholder's Signature

Date & Time: 13/11/17 1730hrs

Driver's Signature

(If driver is not the policyholder)

Date & Time:

Reporting Centre Personnel's Signature

Name: April

NRIC/FIN No.:

# Accident Sketch Plan

Accident Date - 13-11-17

A: SGU 8287T

B: SLM 5328L

SKETCH PLAN

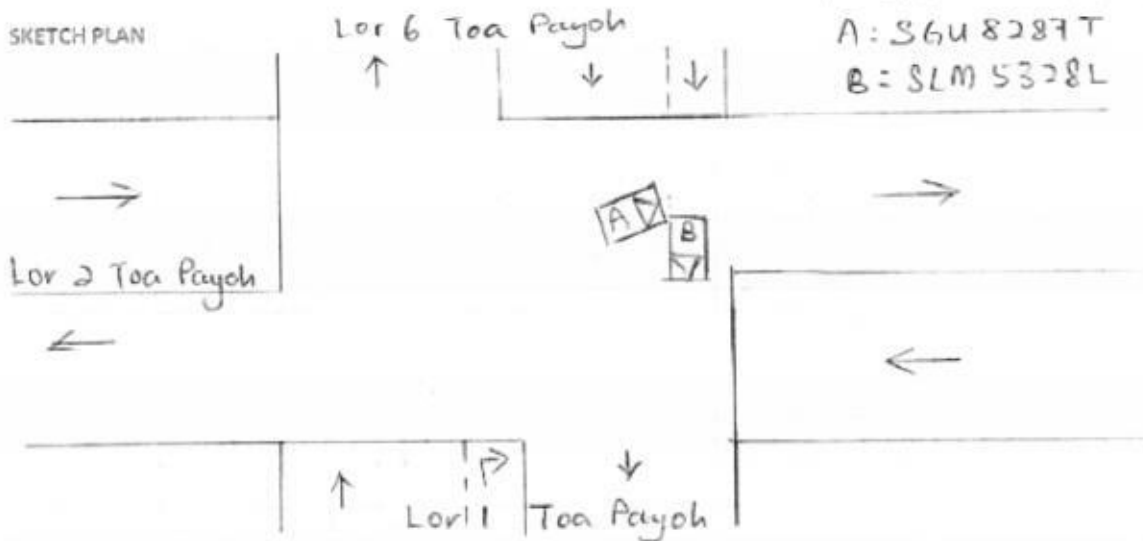

DESCRIBE CIRCUMSTANCES OF THE ACCIDENT

After checking the traffic is cleared, I made a right turn from Lorong 1 Toa Payoh heading towards PIE, then a speeding vehicle: SLM 5328L came from the opposite direction, I applied brake and my car halted, but SLM 5328L did not stop, as a result, its rear right hand portion hit onto my vehicle's front right hand portion. My left knee was injured during the accident. After the accident, my dashboard "transmission faulty" words flash

## DECLARATION

I/We declare the foregoing particulars are true in every respect.

Policyholder's Signature  
Date & Time: 13/11/17 1730hrs

Driver's Signature  
(If driver is not the policyholder)  
Date & Time:

Reporting Centre Personnel's Signature  
Name: April  
NRIC/TIN No.:

# Police Report



**SINGAPORE  
POLICE FORCE**

Police Station Of Origin:  
Hougang N.P.C  
60 Hougang Avenue 9 SINGAPORE 538775  
Tel No: 1800-4890999



T/20171114/2037

1 of 4

Report No: T/20171114/2037

## REPORT OF A TRAFFIC ACCIDENT

Date/Time Report Made:  
14/11/2017 11:18

Video Report No.:

Station Diary No.:  
45

### Informant's Particulars

Name of Informant SUNDARI D/O JEYARAMAN			Address: 24 UPPER SERANGOON VIEW #10-27 SINGAPORE 534205		
ID Type / ID No. NRIC NO / S7635134A			Contact No. Home/Office: Mobile: 81635441		
Nationality: SINGAPORE CITIZEN			Email:		
Sex: Female	Age: 41	Date of Birth: 08/11/1976	Type of Informant: Driver		
Race: Indian			Language: English		Institution / School Name:
Occupation: TEACHER			Driving Licence Information: Class: 3		Date of Expiry:

### General Information of the Accident

Type of Accident	Injury Others	Drink Drive: No	Date/Time of Accident: 13/11/2017 14:10	Type of Location: X-Junction
Location: Along Road 1 LORONG 1 TOA PAYOH PAN ISLAND EXPRESSWAY X-junction of Lorong 1 Toa Payoh turning right into PIE				
Weather: Clear		Road Surface: Dry		Road Speed Limit:
Traffic Flow: Two Way		Traffic Control: Traffic Light - Working		Traffic Volume: Moderate
Type of Collision: Between Moving Vehicles - Side Swipe - Opposite Direction				Anyone conveyed by ambulance: No

### Details of Vehicle Involved

Vehicle No.	Type	Make	Model	Color	Condition	No of Passenger
SGU8287T	Car	BMW	520i AUTO ABS AIRBAG 2WD XENON HEADLAMP	Grey	Slightly Damaged	0
SLM5328L	Car	MITSUBISHI	LANCER	Red	Slightly Damaged	1

# Police Report



**SINGAPORE  
POLICE FORCE**

Police Station Of Origin:  
Hougang N.P.C  
60 Hougang Avenue 9 SINGAPORE 538775  
Tel No: 1800-4890999



T/20171114/2037

2 of

Report No: T/20171114/2037

## CONTINUATION OF REPORT

### Details of Vehicle Insurance

Vehicle No.	Insurance Company	Insurance No	Effective	Expiry Date
SGU8287T	CHINA TAIPING INSURANCE (SINGAPORE) PTE. LTD	DMPCSN30288617 05	01/11/2017	31/10/2018

### Details of Person Involved

Any Pedestrian Involved: No

No. of Pedestrians Injured: NIL

Driver

Use of Pedestrian Crossing: NA

Name	SUNDARI D/O JEYARAMAN	ID No.	S7635134A
Related Vehicle	SGU8287T (Car)	Contact No.	81635441
Hospital/Clinic	TAN TOCK SENG HOSPITAL	Class of Driving Licence & Expiry Date	Class: 3 Date of Expiry: NIL
Date Treatment	13/11/2017	Date Discharge	13/11/2017
No. of Days granted Medical Leave	05	Degree of Injury	NIL
Driver	Unknown Driver	ID No.	NIL
Related Vehicle	SLM5328L (Car)	Contact No.	82892562
Hospital/Clinic	NIL	Class of Driving Licence & Expiry Date	Class: NIL Date of Expiry: NIL
Date Treatment	NIL	Date Discharge	NIL
No. of Days granted Medical Leave	NIL	Degree of Injury	NIL

### Brief Details.

On 13/11/2017 at about 1410hrs, I was driving my car(Registration No. SGU 8287T) along Lorong 1 Toa Payoh on the 1st lane(Right Lane) of the two lanes road when I arrived at the X-junction of Lorong 1 Toa Payoh and Lorong 2 Toa Payoh. At the point of time, I cannot remember if the traffic light was green or right arrow for me. I checked clear and proceeded to make the right turn into PIE. Suddenly halfway turning, Another car(Registration No. SLM5328L) was coming at high speed from opposite traffic which I applied brake to stop my car. However the oncoming car did not stop and its right hand portion side swipe onto my car's right hand portion resulting in dent damages on the bumper and broken right headlights. My dashboard also flash "transmission faulty". My left knee was injured during the accident.

We then alighted from our vehicle and took photos of the damages. I eventually left the scene and made insurance claims. There is no CCTV in our vehicle. I later went to Tan Tock Seng and has got 5days of MC and therefore lodging this Traffic Accident report.



Police Report

SINGAPORE  
POLICE FORCE



T/20171114/2037

Police Station Of Origin:  
Hougang N.P.C  
60 Hougang Avenue 9 SINGAPORE 538775  
Tel No: 1800-4890999

3 of 4

Report No. T/20171114/2037

CONTINUATION OF REPORT

Police Report



SINGAPORE  
POLICE FORCE

Police Station Of Origin:  
Hougang N.P.C  
60 Hougang Avenue 9 SINGAPORE 538775  
Tel No: 1800-4890999



T/20171114/2031

Report No: T/20171114/2031

CONTINUATION OF REPORT

Sketch Plan

Informant is not able to provide sketch plan

IMPORTANT: Please attach a copy of your vehicle's Insurance Certificate to this report. If you don't have the certificate with you now, please fax a copy to 65474885 stating the report number as reference.

Signature Of Officer Recording The Report:

F /

Sgt 2 BOH YONG SENG

Signature Of Informant:

Signature Of Interpreter:

Not applicable

Date/Time

14/11/2017 11:18

Officer In Charge Of Case:

TP / AEIT /

SSI KASMAWATI BTE SAMIAN

Contact No: 65476179

Classification Of Case:

Authentication Stamp  
NP158

Singapore Police Force

## Enquire PARF/COE Rebate for Registered Vehicle

<b>Vehicle Owner Particulars</b>	
Owner ID Type	Singapore NRIC
Owner ID	5134A
<b>Vehicle Details</b>	
Vehicle No.	SGU8287T
Vehicle to be Exported	Yes
Intended De-registration Date	27 Nov 2017
Vehicle Make	B.M.W.
Vehicle Model	520i AUTO ABS AIRBAG 2WD XENON HEADLAMP
Primary Colour	Grey
Manufacturing Year	2008
Engine No.	A6471171N46B20BE
Chassis No.	WBANT12030CX29413
Maximum Power Output	115.0 kW (154 bhp)
Open Market Value	\$48,277.00
Original Registration Date	17 Sep 2008
First Registration Date	17 Sep 2008
Transfer Count	2
Actual ARF Paid	\$48,277.00
<b>Intended PARF Rebate Details</b>	
PARF Eligibility	Yes
PARF Eligibility Expiry Date	16 Sep 2018
PARF Rebate Amount	\$24,138.00 ✓
<b>Intended COE Rebate Details</b>	
COE Expiry Date	16 Sep 2018
COE Category	B - Car (1601cc & above)
COE Period(Years)	10
QP Paid	\$12,889.00
COE Rebate Amount	\$1,037.00
<b>Total Rebate Amount</b>	<b>\$25,175.00</b>

The information contained herein is correct as at 27 Nov 2017

OK

**SGCARMART.COM**  
 THE ONLY PLACE FOR SMART CAR BUYERS

HOME

NEW CARS

USED CARS

SELL CARS

MOTOR DIRECTORY

PRODUCT GUIDE

ARTICLES

FORUM

TOOLS &amp; TIPS

All Car Make or Model Search

Username / Email Add

password

Submit Qu

f Connect

Sign Up New Account

Forgot Password

**Post an Advertisement**  
 Sell it yourself! Advertise it at just  
**\$58 until it's SOLD!**

Post an Ad

Advertiser Login

Ways of Selling

Stunning Porsche 944.

 Good Running Condition.  
 Participated In The Porsche  
 Charity Rally. Head Turner.  
 Direct Owner StarAd

• Free VICOM evaluation  
 • Free grooming and 6 months maintenance  
 • In-house workshop ensures quality service  
 • Member of SYTA and hire purchase association  
 • 100% deposit refund for unapproved loan

**YONG LEE SENG MOTOR PTE LTD**

Browse by Category

Sort by Date Posted 20 results/page

12 vehicles

bmw 520

Advanced Search Submit

	Make	Model	Price	Depreciation	Reg Date	Eng Cap	Mileage	Veh Type	Status
Search Selection	bmw 520		Any	Any	2008	Any	Any	Any	Available

**BMW 5 Series 520i**

\$33,800

\$15,610 /yr

30-Jun-2008

1,995 cc

149,589 km

Luxury

Available

One Of The Top Choice When It First Launched, This BMW 5 Series Remains A Favourite For Many. Great Performance, Smooth And Stable Drive, Comfort And Spacious Interior Are Just Some Great Feature, Sul...

Posted: 23-Nov-2017

Tags: 2008 BMW 520i, 2008 BMW 520i, BMW 520i, BMW 520i, BMW, 520i, 520i, Used BMW

Details

**BMW 5 Series 520i XL (New 5-yr COE)**

\$63,800

\$12,750 /yr

27-Feb-2008

1,995 cc

110,000 km

Luxury

Available

Original Condition And Paintwork. Immaculate Condition. Option To Renew 5 Or 10 Years, Depending On Your Preference! Free Road Tax And Servicing. High Trade In Welcome! 6 Months Warranty On Engine And...

Posted: 18-Nov-2017

Tags: 2008 BMW 520i, 2008 BMW 520i, BMW 520i, BMW 520i, BMW, 520i, 520i, Used BMW

Details

**BMW 5 Series 520i XL**

\$33,000

\$11,270 /yr

08-Sep-2008

1,995 cc

147,889 km

Luxury

Available

Well Maintained By Owner, Best For Short Term Usage, Tax Till 3/2018, Accident Free, No Repairs Needed, Hurry.

Posted: 16-Nov-2017

Tags: 2008 BMW 520i, 2008 BMW 520i, BMW 520i, BMW 520i, BMW, 520i, 520i, Used BMW

Details

**BMW 5 Series 520i XL**

\$30,800

\$11,640 /yr

10-Jun-2008

1,995 cc

83,000 km

Luxury

Available

Car In Perfect Condition With Mileage Done At 83,000km, Ideal For Short Term Drive With Low Depre And Without Worries, call For Appt To Test Drive,

Posted: 15-Nov-2017

Tags: 2008 BMW 520i, 2008 BMW 520i, BMW 520i, BMW 520i, BMW, 520i, 520i, Used BMW

Details

Car Buying

Car Selling

Car Aftermarket

Car Ownership

On The Move

Lifestyle

 Buying a pre-owned car, but  
 Unsure of its Condition?  
 Get: STA Car Evaluation
**BMW 5 Series 520i XL**

\$31,999

\$10,620 /yr

31-Jul-2008

1,995 cc

128,000 km

Luxury

Available

Powerful And Reliable 2.0L Popular Luxury Sedan. Spacious And Reliable. Huge Boot Space, Very Well Maintained! Buy With Peace Of Mind. Flexible Bank/In House Loan Available! Trade In Welcome!

Posted: 14-Nov-2017

Tags: 2008 BMW 520i, 2008 BMW 520i, BMW 520i, BMW 520i, BMW, 520i, 520i, Used BMW

Details

**BMW 5 Series 520i XL**

\$31,800

\$9,800 /yr

29-Aug-2008

1,995 cc

-

Luxury

Available

Road Tax Pay Until COE Expiry, Well Maintained By Ex Owner. Best For Short Term Use. Please Call For Viewing, Strictly By Appointment Only. Singapore Automobile.com

Posted: 07-Nov-2017

Tags: 2008 BMW 520i, 2008 BMW 520i, BMW 520i, BMW 520i, BMW, 520i, 520i, Used BMW

Details

**BMW 5 Series 520i XL**

\$31,333

\$13,080 /yr

20-Jun-2008

1,995 cc

223,000 km

Luxury

Available

Major Repairs All Done For A Mileage At 223k Km. Brake Pump, Power Steering Pump And Aircan Compressor All Changed. Engine Also Flush Recently To Clear All Carbon For Smoother Drive. Price Negotiable ...

Posted: 05-Nov-2017

Tags: 2008 BMW 520i, 2008 BMW 520i, BMW 520i, BMW 520i, BMW, 520i, 520i, Used BMW

Details

**BMW 5 Series 520i**

\$35,800

\$16,350 /yr

29-Jul-2008

1,995 cc

110,000 km

Luxury

Available

Guarantee Buy Back \$27,000 By July 2018, Warranty Till COE Expired, Flexible Loan Package. Faster Auto Trading

Posted: 04-Nov-2017

Tags: 2008 BMW 520i, 2008 BMW 520i, BMW 520i, BMW 520i, BMW, 520i, 520i, Used BMW

Details

Identification Card

**REPUBLIC OF SINGAPORE**  
**IDENTITY CARD NO. S7635134A**

Name

**SUNDARI D/O JEYARAMAN**

**சுந்தரி ஜெயராமன்**

Race

**INDIAN**

Date of Birth



**08-11-1976**

Sex

**F**

Country of Birth

**SINGAPORE**



Identification Card

A0233569



NRIC No: S7635134A



Blood Group: - Date of issue: 09-10-2002

24 UPPER SERANGOON VIEW #10-27  
SINGAPORE 534205  
NRIC No: S7635134A Date: 27-05-2004 No: 4977440

Driving License

**REPUBLIC OF SINGAPORE DRIVING LICENCE**



Licence Number: **S7635134A**

Name:

**SUNDARI D/O JEYARAMAN**

Birth Date: **08 Nov 1976**

Issue Date: **10 Jun 2003**





Driving License

YOU ARE LICENSED TO DRIVE VEHICLES IN THE FOLLOWING CLASS(ES)

Class 3      Motor Cars and Motor Tractors the weight of  
which unladen does not exceed 2500 kilograms

PASS DATE

24 Feb 1997

NP 428A

Licence No: S7635134A





TP Vehicle Damaged Part



Accident Photo



Accident Photo

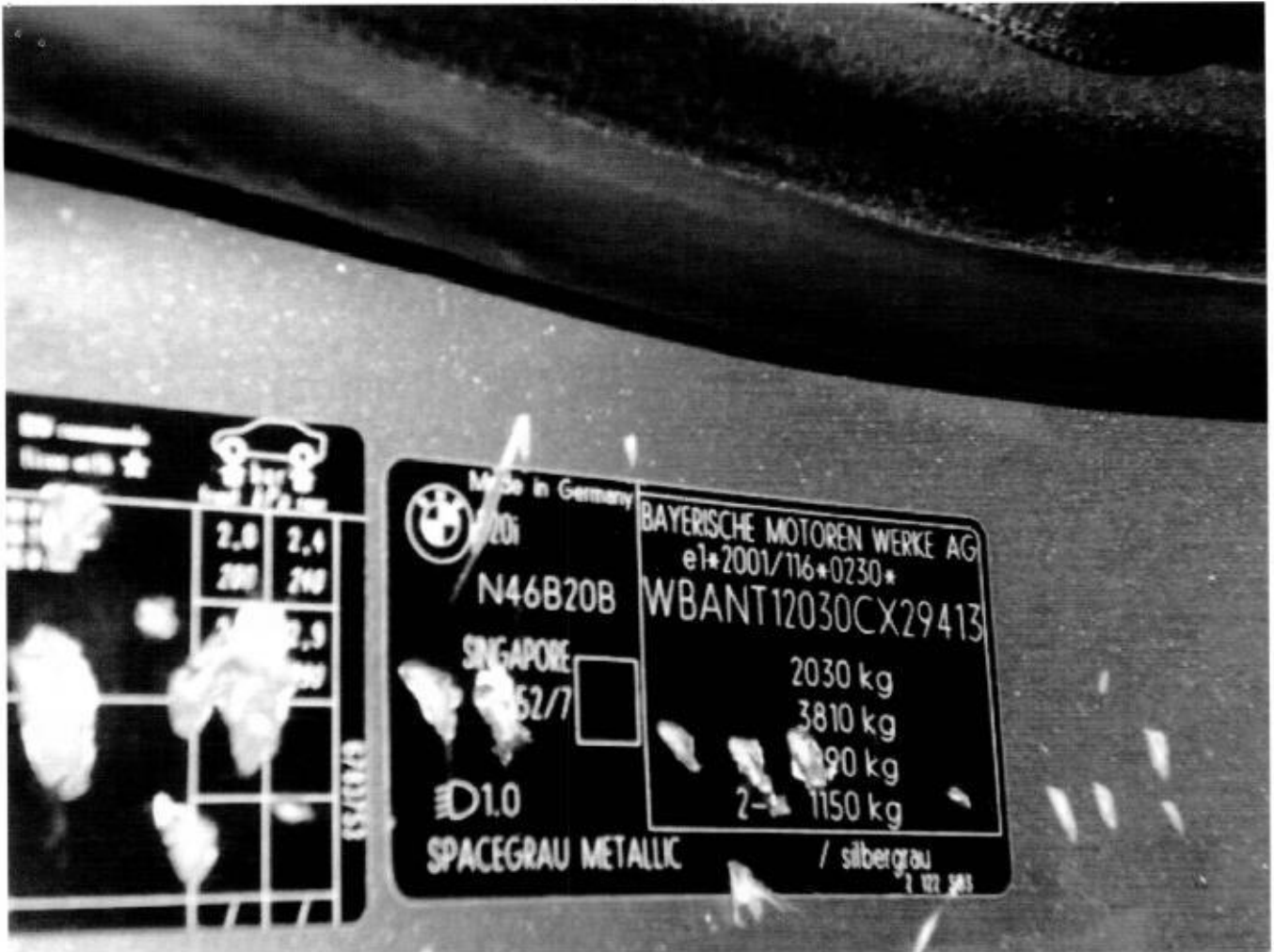

Accident Photo

