

ASS. SEC. BY:

REF: CS/MSH17021951/Rrbet

Special Instruction:

Surveyor: Rasul

ASSIGNMENT (Office)

From (Person):

Pearlyn Kang

of MSH

Date/Time: 17-11-2017 9:21am

Estimated Cost:

Bill to:

OD/TP/WS/TP RES/OD RES/EVA/INV/MV/CS

To Inspect Vehicle No:

96Y 7657U

Insured:

at Workshop m/s

Volkswagen

Tel:

of

217 Alexandra Road

Policy No:

28956563 AWW

Claim No:

535344

Sum Insured:

Excess:

\$ 1500.00

Make of Veh:

(Client's Record)

D.O.A.

31-10-2017

CA / REV / REP. / REV 24 HRS

H.O.D. Endorsement:

Date/Time:

17-11-2017 9:20am

Person Contacted:

Vehicle IN/OUT

Date/Time	Action/Instruction (✓) Estimate
	96Y 7657U - X ✓
	Sent poli though women
	Authorise repair & inform repairer proceed and excess

Form

REF:

08/024

ASSIGNMENT

From: _____ Date: _____

Estimated Cost: _____

☒ TP / WS / TP RES / OD RES / EVA / INV / MV

To Inspect Vehicle No: SG4 76574

at Workshop m/s Volkswagen

of Alexandra

Insured: MSLH / ON

Policy No. _____

Claims No. _____

Sum Insured: _____ Excess: 1500

(Client's Record)

Make of Veh: _____

(Policy Condition)

Remark: The veh had commenced its repair at the time of inspection.

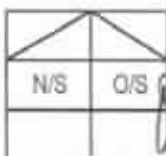

Bal. or Market Value: \$146K

IDAC Accident Rpt: _____ Consistent? : Yes or No

GIA / PR Seen: _____ Consistent? : Yes or No

Est. Repairs: _____ days Res.: Yes or No

Lum Sum: _____ % 3 Val: Yes or No

CA / ☒ REV / REP. / 24 HRS

Vehicle: IN / OUT

Date: _____ Person Contacted: _____

Veh No: SG4 76574 Yr Regn: 2017 / MMY

Type: ☒ Car / M.Cycle / Bus / Van / Lorry / Taxi / Prime Mover /

Truck / Trailer or

Make: Volkswagen SHARAN 2.0 c.c 184

Colour: Brown A/C: Insured / Std / NI / NA

Sp. Reading: 10783 T/Radio: Insured / Std / NI / NA

Eng/No: _____

C/No: NVN2227N2HV230440

Gen. Cond: Good / ☒ Fair / Poor / Burnt

Steering: ☒ In order / Jammed / Leaked / Burnt or

Brake: ☒ In order / Jammed / Leaked / Burnt or

Modi: Nil / ☒ S/Rim / STD A/Rim or

Tyre Size: F: 225/30R17

R: _____

BS / DUN / EXNOVA / GY / FS / LIZA / MIC / OHTSU / PIR / SUMI /

TOYO / YOKO or CONTINENTAL

Front

Rear

R/Bal: 6 mm R/Bal: 6 mm

L/Bal: 6 mm L/Bal: 6 mm

D.O.A: 31/10/17 D.O.I: 17/11/17

Survey held at Volkswagen

Des. of Damages: Frt / Rear / O/S / N/S / U/C / Rooftop or

O/S Rear

The U/C / Chassis frame / Body Structure affected due to collision.

Date / Time Action / Instruction

Confirm P/P \$ 8940.52, 9 days
Red: \$ 3482.80, 28%.

RECEIVED 15 DEC 2017

RECEIVED 20 DEC 2017

Date/Time, File Pass to?

☐ : Prel. Report

1) typist

☒ : Final Report

Date/Time, File Return to?

2) _____

Days Of Repair: 9

Resurvey No. of Trip: 1

Survey Fee: _____

Transportation: _____

Add Fee: ☐ Site Insp (\$ _____)

☐ Interview (\$ _____)

☐ Tech. Invs (\$ _____)

☐ Weekend (\$ _____)

_____\$ + RS _____\$

) Photos

) Others

)

TOTAL

Report Format: OD - MERIMEN

Lump Sum / I.B.I: (\$ 8940.52)

300

10

310



LKK Auto Consultants Pte Ltd

51 Ubi Ave 1 #01-25 Paya Ubi Industrial Park, Singapore 408933

TEL: 6256 3561 FAX: 6256 4315

Reg. No: 199607198R GST Reg. No. 19-9607198-R

Affiliated to Federation Internationale Des Experts En Automobile

MSIG INSURANCE (SINGAPORE) PTE LTD

Ref : CS/MSG17021959/R1rb

16 RAFFLES QUAY
#24-01 HONG LEONG BLDG SINGAPORE 048581

Date : 17-11-2017



Code : MSG

1. Policy Particulars :- OWN DAMAGE

Insured Veh.		Veh. Inspected	SGY 7657U
Policy No.	28956563AVW	Coverage (\$)	0.00
Claim No.	535344	Excess (\$)	1,500.00
Assign From	MERIMEN (PEARLLYN KANG)	Assign Date	17/11/2017

2. Vehicle Particulars & Condition

Make & Model		c.c	0
Engine No.	HIDDEN	Year of Reg.	
Chassis No.		Colour	
Odometer	-	Steering	
Brakes		Modification	
General			

3. Conditions of Tyres

	Size	Make	Balance
R/H Front Tyre			mm
L/H Front Tyre			mm
R/H Rear Tyre			mm
L/H Rear Tyre			mm

4. Description of Damages

--	--

5. General Information

Accident Date	31/10/2017	Inspection Date	17/11/2017
Survey held at	VOLKSWAGEN GROUP SINGAPORE PTE LTD 247 ALEXANDRA ROAD SINGAPORE 159934		

5a. Remarks

A) THE MARKET VALUE IS S\$----- (EST. AVERAGE)
B) IN ACCORDANCE TO YOUR INSTRUCTIONS, WE HAVE AUTHORISED REPAIRS.

...CLAIM SUBFOLDER...(New Assignment)

CLAIM SUBFOLDER TRACKING							
Case	Notified	Est Submitted	Adj Assigned	Adj Rpt	Adj Submitted	Ins Auth'd	Status
Main	15 Nov 2017		17 Nov 2017 09:21 Assign				New Assignment Cancel Case

Main	Reference	Claim Details	Documents	Show All
------	-----------	---------------	-----------	----------

CLAIM SUBFOLDER DETAILS

[Created by insurer]

Insured:	HO WEE BENG, ID: S7600802G, Tel: +6597903524		
Vehicle Reg. No.:	SGY7657U	Date of Loss:	31/10/2017 13:00 - :59
Claim Type:	OD / 535344	Policy/Cover Note No.:	28956563AVW (Comprehensive) Coverage: 15/05/2017 - 14/05/2018
		Excess:	S\$1,500.00
Repairer:	Volkswagen Centre Singapore (Alexandra) 247 Alexandra Road, 159934 Alexandra - Tel: 64748288		
Handling Insurer:	MSIG Insurance (Singapore) Pte. Ltd. (HQ) - Tel: +65 6827 7888 ... [Handled by Pearllyn Kang Yen Lin - 6594 2588]		
Adjuster:	LKK Auto Consultants Pte Ltd (HQ) - Tel: 6256-3561 ... [Imm.Advice due 18/11/2017]		
Driver/Custodian:	SHEE HOCK AI LING (40 / Female), NRIC: S7636895C, Tel: +6592323738		
Adj Asg. Remarks:	Survey on 17-11-17 10am at Alexandra. Owner waiting. Please survey and revert. Thank you.		

ASSOCIATED MAIL RECEIVED

[View All](#) [Compose Case Mail](#)

There are no mail for this case.

ALL ASSOCIATED TASKS

[View All](#)
[Search Tasks](#)
[Create New Task](#)
[Complete](#)

Due Date	Priority	Type	Task Group	Subject	Handler	Assigned By	Completed On	Created On	Done?
No results.									

LKK Auto Consultants Pte Ltd (Co.Reg.No:199607198R)

51 Ubi Ave 1 #01-25, Paya Ubi Industrial Park

Singapore 408933

Tel: 6256-3561 Fax: 6844-8805 Email: sur@lkkauto.com; assignments@lkkauto.com

To: MSIG Insurance (Singapore) Pte. Ltd.
4 Shenton Way
#21-01 SGX Centre 2
Singapore 068807

From: LKK Auto Consultants Pte Ltd
51 Ubi Ave 1 #01-25
Paya Ubi Industrial Park
Singapore 408933

Attn: Pearlyn Kang Yen Lin

Date: 20 Nov 2017

Preliminary Advice

Vehicle No	: SGY7657U	Accident Date	: 31/10/2017
Make	: VOLKSWAGEN SHARAN	Policy No.	: 28956563AVW
Assignment Date	: 17/11/2017	Excess	: S\$1,500.00
Date of Inspection	: 17/11/2017	Est. Duration of Repair	: 9.00
Inspection At	: VOLKSWAGEN CENTRE SINGAPORE (ALEXANDRA) 247 ALEXANDRA ROAD SINGAPORE 159934		

Point of Impact / General Description of Damages

The vehicle sustained impact / damages o/s rear portion and parts claimed are consistent to the accident.

Repairer's Estimate (Gross)	:S\$	12,423.32
Revised Amount	:S\$	11,127.70
Check Items (Estimated)	:S\$	70.62
Total	:S\$	11,198.32

Lump Sum Repair	:S\$	
-----------------	------	--

Total Loss Consideration

New for Old Value	:S\$	
Pre-Accident Value	:S\$	146,000.00
COE / PARF Rebate	:S\$	76,269.00
Salvage Value	:S\$	
Margin for Repair	:S\$	69,731.00

Remarks

(X) The vehicle is economical economical for repair.

() The above survey was conducted on a 'without prejudice' basis.

Print Received Message

This mail is associated with :

***SGY7657U (535344)**

OD

Oct 31 2017 1:00PM

[HO WEE BENG]

Volkswagen Centre Singapore

From MSIG Insurance (Singapore) Pte. Ltd. (MSIG_SG), sent on 20/11/2017 16:56 PM.
To LKK_HQ
Subject Alert - Adj Mandate Approved (S\$11198.32) - SGY7657U - Claim Handler: Pearllyn Kang Yen Lin

Approved:11198.32:CHECK ITEMS TO BE VERIFIED AND CONFIRMED.

Janice Lee (LKKAuto)

From: Janice Lee (LKKAuto)
Sent: Tuesday, November 21, 2017 3:11 PM
To: Kong, Charmaine (VWG Singapore)
Cc: Cheong, Pearlyn (VWG Singapore); Wong, MeiY (VWG Singapore); 'Ong, Germaine (VWG Singapore); SUR
Subject: SGY 7657U MSIG OD

Dear Sir,

As instructed by our client, please proceed to repair the insured vehicle **SGY 7657U (excess \$1,500/-)**.

If there are any check items or supplementary items please inform our office's Assignment Team at Tel: 6741 8434 to arrange our surveyor for inspection.

All supplementary items and unconfirm items are subjected to further approval from insurance company before completion of the repair.

*Our client reserve their right **not to pay** if there is no valid approval obtained before repair.

Thank you.

Best Regards,

Janice Lee (Ms) | Case Handler

LKK Auto Consultants Pte Ltd

Phone: 6256-3561 | email: janicelee@lkkauto.com | fax: 6256-4315

Blk 51, Paya Ubi Industrial Park, Ubi Avenue 1, #02-25 | S(408933)

Enquire PARF/COE Rebate for Registered Vehicle

Vehicle Owner Particulars	
Owner ID Type	Singapore NRIC
Owner ID	0802G
Vehicle Details	
Vehicle No.	SGY7657U
Vehicle to be Exported	No
Intended De-registration Date	20 Nov 2017
Vehicle Make	VOLKSWAGEN
Vehicle Model	SHARAN 2.0 TSI 7N24MY
Primary Colour	Brown
Manufacturing Year	2017
Engine No.	DED010647
Chassis No.	WVWZZZ7NZHV230440
Maximum Power Output	162.0 kW (217 bhp)
Open Market Value	\$34,816.00
Original Registration Date	15 May 2017
First Registration Date	15 May 2017
Transfer Count	0
Actual ARF Paid	\$40,743.00
Intended PARF Rebate Details	
PARF Eligibility	Yes
PARF Eligibility Expiry Date	14 May 2027
PARF Rebate Amount	\$30,557.00
Intended COE Rebate Details	
COE Expiry Date	14 May 2027
COE Category	B - Car above 1600cc or 97kW (130bhp)
COE Period(Years)	10
QP Paid	\$48,209.00
COE Rebate Amount	\$45,712.00
Total Rebate Amount	\$76,269.00

The information contained herein is correct as at 20 Nov 2017

OK

SINGAPORE ACCIDENT STATEMENT

IMPORTANT NOTICE

1. Please report correctly the details of the accident to speed up the claims process.
2. This Form must be completed by the Policyholder and/or the Authorised Driver.
3. Information provided must be as truthful and accurate as possible. Any wilful misrepresentation or withholding of material facts may allow insurance companies to repudiate policy ability.
4. The issue and acceptance of this Form by insurance companies is not an admission of policy liability on the part of the insurance companies.
5. Any false reporting may be referred to the Police for investigation.
6. This report will be forwarded by the insurers of the insurers of the GIA Records Management Centre established by the General Insurance Association of Singapore(GIA) for archiving and that copies of this report will for a fee be made available upon application by interested parties.
7. By the lodgement of this report to the insurers, you hereby consent to the archiving of this report at the centre and to copies of the report being made available aforesaid.

ACCIDENT STATEMENT

Date Of Report	31/10/2017 18:21
Date Of Accident	31/10/2017 13:45
Exact Location Of Accident	POTONG PASIR AVE 2 ENTRANCE TO CARPARK
Country/State of Loss	SINGAPORE

DETAILS OF OWN VEHICLE

Vehicle Registration Number	SGY7657U
Insured/Policyholder	
Name Of Registered Owner	HO WEE BENG
NRIC No	S7600802G
Email Address	HOWEEBENG@HOTMAIL.COM
Mobile Phone No	(LOCAL) +65-92323738
Alternative Phone No	OTHERS-92323738

Vehicle Particulars

Manufacturer	VOLKSWAGEN
Model	SHARAN GP 2.0 TSI HL LOW

Exact Purpose for which vehicle was being used at time of accident

Are you claiming under your own insurance policy for repair to your vehicle? YES

If No, Please state action to be taken

Vehicle Category	PRIVATE CAR
------------------	-------------

Insurance Company

Name of Insurance Company	MSIG INSURANCE (SINGAPORE) PTE. LTD.
Type Of Coverage	COMPREHENSIVE
Fleet Policy	NO
Policy Number	
Cover Note Number	50504695

Driver

Name of Driver	SHEE HOCK AI LING
NRIC No	S7636895C
Date Of Birth	12/11/1976
Occupation	INDOOR
Date Of Driving Pass	03/04/2002
Driving Experience	15 YEARS AND 6 MONTHS
Gender	FEMALE
Mobile Number	(LOCAL) +65-92323738
Fax Number	
Contact Number	
Email Address	SHEEHOCKAILING@YAHOO.COM.SG

Address	36 CHUAN DRIVE
Postcode	554862
Was driver an employee of the Insured's Company	NO
If No, Relationship of the Driver with the Insured	SPOUSE
Vehicle Registration Number of Driver's Own Vehicle	-
	-
Insurance Company of Driver's Own Vehicle	-
	-

General Information of the Accident

Type Of Accident	SIDE SWIPE
Weather Conditions	CLEAR
Road Surface	DRY

Other Information

Was any foreign vehicle involved in this accident?	NO
Was any body injured in the Accident?	NO
Was any other material or property damaged?	YES
I have been approached by unknown person(s) soliciting/offering accident claims assistance.	NO
Number of Passengers (Including Driver)	1

Details of Police Action

Was the accident reported to the police?	NO
If Yes, Please state which Police Station	
Was notice of Intended Prosecution given?	NO
If Yes, against whom?	

Circumstances of Accident

Attachment(s)

Are accident photos available for attachment?	YES
Was there any video captured by Car Camera?	YES
Was there any audio recorded?	NO

DETAILS OF OTHER VEHICLE PROPERTY 1

Vehicle Registration Number	SJC1626D
Vehicle Make/Model/Colour	
Details Of Properties	
Name of Driver	MOHAMAD SHAFIE BIN MASKON
NRIC/Passport Number	S1457693B
Contact Number	
Address	526 WOODLANDS DR 14 #03-461
Postcode	730526
Insurance Company Name	
Nature Of Damage	
No. Of Passenger (Including Driver)	

Details of Witness

Name	
Phone Number	
Email Address	

SKETCH PLAN

IMPORTANT NOTICE

1. Please report correctly the details of the accident to speed up the claims process.
2. This Form must be completed by the Policyholder and/or the Authorised Driver.
3. Information provided must be as truthful and accurate as possible. Any wilful misrepresentation or withholding of material facts may allow insurance companies to repudiate policy liability.
4. The issue and acceptance of this Form by insurance companies is not an admission of policy liability on the part of the insurance companies.
5. Any false reporting may be referred to the Police for investigation.
6. The report will be forwarded by the insurers of the GIA Records Management Centre established by the General Insurance Association of Singapore (GIA) for archiving and that copies of this report will for a fee be made available upon application by interested parties.
7. By the lodgment of this report to the insurers, you hereby consent to the archiving of this report at the centre and to copies of the report being made available aforesaid.
8. **Consent under the Personal Data Protection Act (PDPA)**

I understand, acknowledge, agree and consent that:

- (a) My insurer, my workshop and the General Insurance Association of Singapore ("GIA") may/are permitted to collect, use, disclose and/or process my personal data/personal information set out in this [form] and any other personal information provided by me or possessed by my insurer (collectively the "Personal Information") and disclose and transfer such Personal Information to all insurer(s) who have insured vehicle(s) involved in this accident (all insurer(s) who have insured vehicle(s) involved in this accident shall be collectively referred to as the "Insurers"), the Insurers' lawyers/law firms, the Monetary Authority of Singapore and any relevant government agency/authority (such as the police), for the purpose(s) of:
 - (i) processing, handling and/or dealing with my claims including the settlement of the claims and any necessary investigations relating to the claims;
 - (ii) investigating the accident and/or my claims;
 - (iii) carrying out and/or dealing with my instructions or responding to any enquiries by me;
 - (iv) administering my claims (including the mailing of correspondence, statements, invoices, reports or notices to me, which could involve disclosure of certain personal data about me to bring about delivery of the same as well as on the external cover of envelopes/mail packages); and/or
 - (v) complying with applicable law in administering, processing, handling and/or dealing with my claims (collectively the "Purposes")
- (b) all insurer(s) who have insured vehicle(s) involved in this accident and the Insurers' lawyers/law firms, may/are permitted to collect, use, disclose and/or process my Personal Information for one or more of the above Purposes; and
- (c) my Personal Information may/can be disclosed by any of the Insurers and/or GIA to their third party service providers or agents (including their lawyers/law firms), which may be sited outside of Singapore, for one or more of the above Purposes.
- (d) my Personal Information will also be collected and used to compile claims history for the purpose of fraud detection, investigation and management in present and all future claims.
- (e) the information so collected under (d) above may be shared / disclosed:
 - (i) to all insurers and/or any other third parties that assist in evaluating, investigating, controlling or managing fraud, regulators, law enforcement and government agencies as reasonably required for the purposes stated, or
 - (ii) for complying with requirements under any regulations, laws or court orders.

Policyholder's Signature
Date & Time:

Driver's Signature
(If driver is not the policyholder)
Date & Time:

Reporting Centre Personnel's Signature
Name:
NRIC/FIN No.:

SKETCH PLAN



DESCRIBE CIRCUMSTANCES OF THE ACCIDENT

- Both cars were on a one-way road leading to car park entrance
- SJC 1626D travelling on opposite directions and stopped stationary in front of me.
- Both stopped, he didn't move, hence, I steered my steering wheel to bypass and my car passed him.
- Suddenly his car moved off from his stationary position and hit my car.

DECLARATION

I/We declare the foregoing particulars are true in every respect.

Policyholder's Signature
Date & Time:

Driver's Signature
(if driver is not the policyholder)
Date & Time:

Reporting Centre Personnel's Signature
Name:
NRIC/FIN No.:

REPUBLIC OF SINGAPORE
IDENTITY CARD NO. S7636895C



Name
SHEE HOCK AI LING
司徒亞菱
Race
CHINESE
Date of Birth
12-11-1976 Sex
F
Country of Birth
SINGAPORE



4020166

S7636895C



Date of issue
23-03-2007

38 CHUAN DRIVE
SINGAPORE 654882
NRIC No: S7636895C

Date: 00/05/2017

YOU ARE LICENSED TO DRIVE VEHICLES IN THE FOLLOWING CLASS(IES)

NRIC DATE

Class 3 Motor Cars and Motor Tractors the weight of which unladen does not exceed 2500 kilograms

02 Jul 2002

NP-425A





MSIG Insurance (Singapore) Pte. Ltd.
 4 Shenton Way #21-01 SGA Centre 2 Singapore 068907
 Tel: (65) 6827 7888 Fax: (65) 6827 7800
 Co. Reg. No. 200412212G GST Reg. No. 25-0412212G

MOTOR INSURANCE COVER NOTE

Cover Note No. 50504695

The Insured named in the Schedule below having proposed for insurance in respect of the Motor Vehicle described in the Schedule below the risk is hereby HELD COVERED in the terms of the Company's usual form of Policy applicable thereto for the period as stated below unless the cover be terminated by the Company by notice in writing in which case the insurance will thereupon cease and a proportionate part of the annual premium otherwise payable for such insurance will be charged for the time the Company has been on risk.

SCHEDULE

Agent No. : 156346
 Name of Insured : HO WEE BENG
 Make and Description of Vehicle : VOLKSWAGEN SHARAN 2.0 TSI HL
 Vehicle Registration No. :
 Year of Manufacture : 2017
 Engine No. : DED010647
 Chassis No. : WVVZZZ7NZHV230440
 Capacity : 1,964 Cubic Capacity
 Cover Type : Comprehensive
 Sum Insured (SGD) : Market Value
 Period of Insurance : One year from Date of Registration of the vehicle with LTA
 Excess (SGD) : As Agreed

I/We hereby certify that this Covering note is issued in accordance with the Provisions of the Motor Vehicles (Third Party Risks & Compensation) Act (Cap. 160) and Part IV of the Road Transport Act, 1967 (Malaysia) or any Amendment, Act or Acts passed in substitution thereof.

Not valid unless countersigned by the
 Company's Authorised Representative



Winner Consultancy Pte. Ltd.

Date of Issue : 09/05/2017

MSIG Insurance (Singapore) Pte. Ltd.
 Authorised Insurer

Amy Lee
 Senior Vice President, Agencies

This covering note is valid for 30 days from the date of issue.

RWCPLAN0017050922306437

Accident Photo



Accident Photo

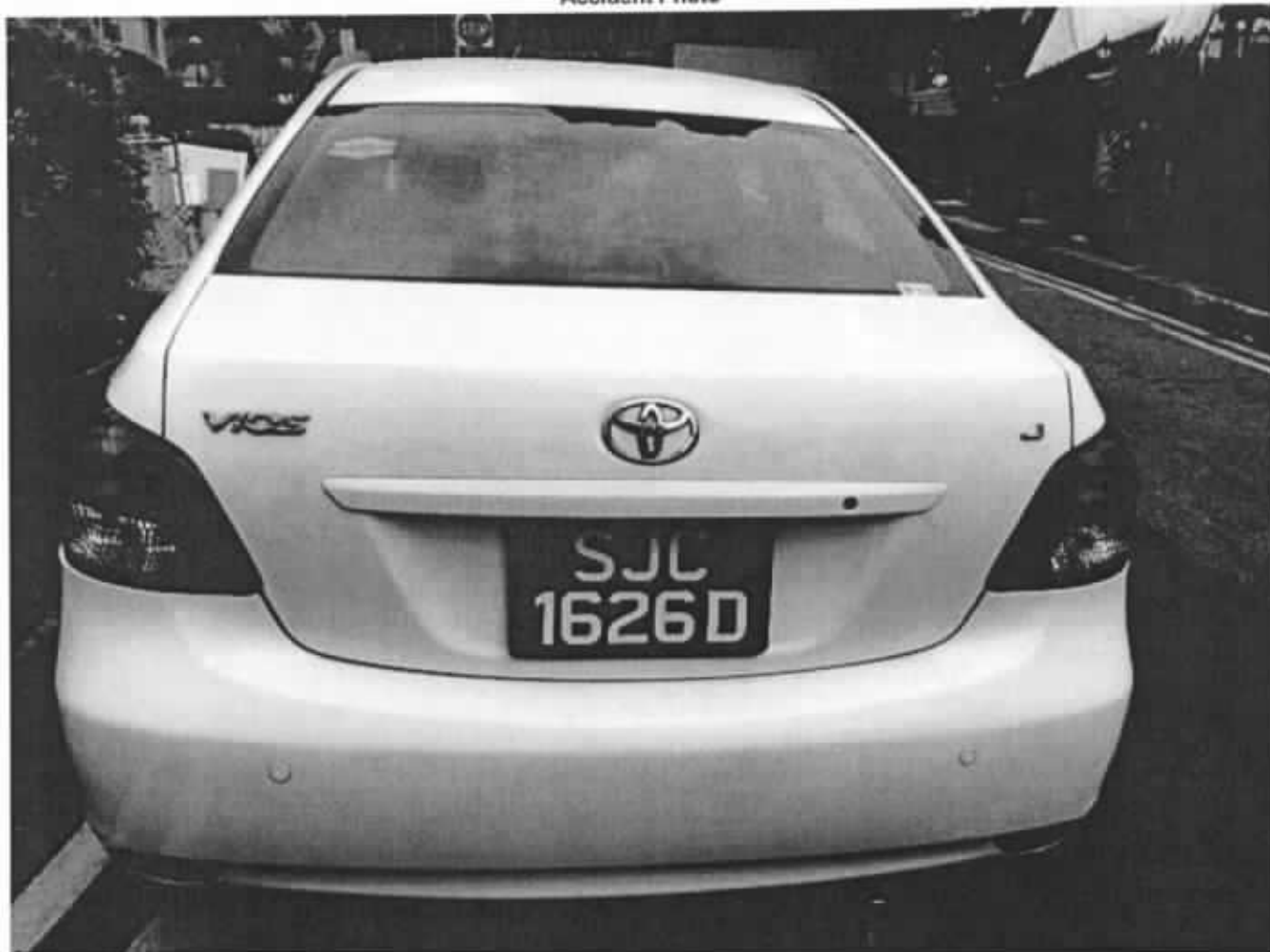

Accident Photo







Accident Photo



Accident Photo



Accident Photo



Accident Photo



Accident Photo



Accident Photo



Accident Photo

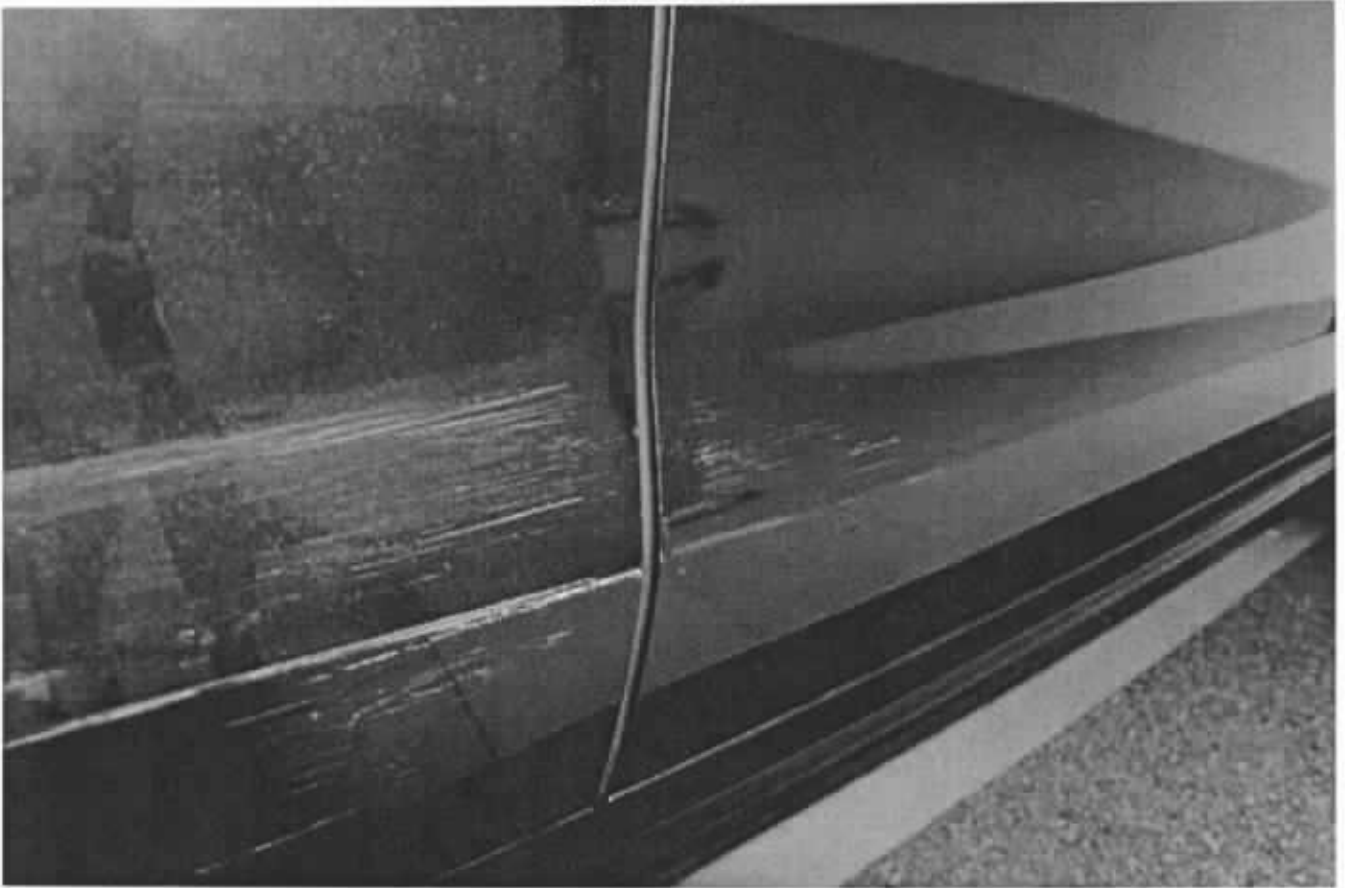



GENERAL INSURANCE ASSOCIATION OF SINGAPORE RECORDS MANAGEMENT CENTRE
 6 Raffles Quay #18-00 Singapore 048580
 Tel (65) 6224 0010 Fax (65) 6224 0090
 Operating Hours : Monday to Friday, 09:00 - 17:00
 UEN: S66500020 / GST Reg. No.: NA000017735

IMPORTANT NOTE: Please submit the completed Addendum form to the same Authorised Reporting Centre with whom you submitted the Original Report.

ADDENDUM

(A) PARTICULARS OF PERSON MAKING THE AMENDMENTS:

Original Report No : MVG517144104 Vehicle Registration No: SG476574
 Name (as shown in NRIC) : Ho Wee Beng NRIC/FIN/Passport No : S76008026
 [*Vehicle Driver/ Vehicle Owner] (*) Please delete as appropriate
 Address : 36 Chuan Drive Singapore (SS4862)
 Contact (Tel) : - Mobile No. : 97903524
 Email Address : howeebeng@hotmail.com
 Date of Accident : 30/10/17 Time of Accident : 13.45 hrs
 Place of Accident : Potong Pasir Ave 2 entrance to carpark
 Insurance Company : MSIG

(B) ADDITIONAL INFORMATION / AMENDMENTS:

I have made a report on the above mentioned accident and would like to include additional information or make the following amendments:

The other party has not reported the accident and we
will have to claim under our own insurance
(MSIG) meanwhile.

As the other party ~~has~~ has not complied with the
law to report within 24 hrs, we request MSIG to
pursue the damages from the other party and
not affect our own policy.

Policyholder / Driver's Signature

Date: 15/11/17

Reporting Centre Personnel's Signature

Name:
 NRIC/FIN No.:
 Date:

PDI TUAS

PDI TUAS - H16
Ressing - H16
W11111111

Date: 15/11/17

PDI TUAS

HO WEE BENG
2A HOUGANG STREET 11
#04-06
Singapore, 538752
SingaporeH16 Street Hock Hi City
A7 323838Phone No.
Fax No.
E-MailVAT Registration No. M20098505-2
Tax No. 199101494Z

Service Quote

Customer No. CV036527
Quote No. SER/QUO/1701819
Quote Date 01/11/17
Salesperson Trever Koh
Page 1

THIS IS NOT AN OFFICIAL TAX INVOICE

Make	Model Description	Mileage	Service Advisor
Volkswagen Passeng	Sharan GP 2.0 TSI HL LOW	8,418	Kong Charmaine
License No.	VIN	Initial Registration	Sales Advisor
SGY7657U	WVWZZZ7NZHV230440	15/05/17	Trever Koh
Engine Code	Labor Type	Engine No.	Model Code
	10	DED 010647	7N24MY

No.	Description	Qty.	UoM	Unit Price	Amount
P B&P ALEX LABOUR	R&R RIM & BALANCE	1	UNIT		50.00
P B&P ALEX LABOUR	LABOUR	5	UNIT	1900	2,375.00
P B&P ALEX PAINT	SPRAY PAINT	6	UNIT	2250	3,000.00
P B&P RIM	B&P RIM -NETT	1	UNIT	1007.55	2,100.00
	Use of aftermarket rim				
P B&P WHEEL ALIGNMENT	B&P WHEEL ALIGNMENT -NETT	1			360.00
P B&P DIAG	PROGRAMMING & CALIBRATION	1	Time Un		360.00
	COMPULSORY TO DO AFTER AC				
P B&P MECH	ELECT WIRING & MECH COMPO	1	Time Un		200.00
	Nett				
P B&P PARTS	RUBBER VALVE	1	Time Un	1.25	2.53
	KEY IN PARTS NUMBER				
	Sum Labor				8,447.53
P 7N0839718AD	DOOR SEAL	1	Pieces	442.20	614.16
P 7N0843108AL	RHR SLIDING DOOR	1	Pieces	2245.92	3,119.34
P 7N0843866A	RUNNER	1	Pieces	X 70.62	70.62
P 7N0854950H GRU	RH REAR DOOR MOULDING COV	1	Pieces	121.55	168.82
P 7N0863801	SOUND ABS	1	Pieces	2.05	2.85
	Sum Item				3,975.79

Payments to: - BBN: - Acc.-No.:

PDI TUAS

PDI TUAS

HO WEE BENG
2A HOUGANG STREET 11
#04-06
Singapore, 538752
Singapore

Phone No.
Fax No.
E-Mail

VAT Registration No. M20098505-2
Tax No. 199101494Z

Service Quote

Customer No. CV036527
Quote No. SER/QUO/1701819
QuoteDate 01/11/17
Salesperson Trever Koh
Page 2

THIS IS NOT AN OFFICIAL TAX INVOICE

Make	Model Description	Mileage	Service Advisor
Volkswagen Passeng	Sharan GP 2.0 TSI HL LOW	8,418	Kong Charmaine
License No.	VIN	Initial Registration	Sales Advisor
SGY7657U	WVWZZZ7NZHV230440	15/05/17	Trever Koh
Engine Code	Labor Type	Engine No.	Model Code
	10	DED 010647	7N24MY

Sum Labor	8,447.53
Sum Item	3,975.79
Total SGD	12,423.32
7% GST	869.63
Total SGD Incl. GST	13,292.95

Explanations

P = Proportionately Charged

Payment Terms No Credit

LKK Auto Consultants hence notify the Repairer of the following:

- To resurvey before/after spray painting
- To display damaged part(s) during resurvey
- Parts prices are subject to confirmation
- Third party survey is on a "Without Prejudice" basis
- No illegal modification(s) is allowed
- Supplementary item(s) must be resurveyed and is subject to final approval from Insurance Company

Acknowledged by Repairer
Signature:
Date:

Rasul
Hp 90010068
9 days
17/11/17 P 1045
EXCESS: 1500
REVERT
Resurvey by paint

22/11/17

Payments to: - BBN; - Acc.-No.:

Service Order Confirmation

SERVICE ORDER NO: 17IP3159
 CUSTOMER NO.: CV038527
 CUSTOMER NAME: HO WEE BENG
 TELEPHONE NO.:
 ADDRESS: 2A HOUGANG STREET 11 #04-06
 Singapore

VEH No.: SGY7657U

Order Date: 17/11/17

Reg Date: 15/05/17 KM: 11,136

VIN NO.: WVWZZZ7NZH4200440 ENGINE NO:

SA: Kong Charmaine

MODEL: Sharan GP 2.0 TSI HL LOW MODEL NO.: 7N24MY

No.	DESCRIPTION	QTY	UOM	UNIT PRICE	DISC %	AMOUNT
Labor						
1	S&P DIAG	PROGRAMMING & CALIBRATION- NETT	1	TU	360	360
2	S&P MECH	ELECT WIRING & MECH COMPONENT CHECK NETT	1	TU	200	200
3	S&P INSURANCE EXCESS	INSURANCE EXCESS / DEDUCTIBLE	1	TU	-1,500	-1,500
4	S&P WHEEL ALIGNMENT	S&P WHEEL ALIGNMENT -NETT	1		360	360
5	S&P ALEX LABOUR	R&R RIM & BALANCE	1	UNIT	50	50
6	S&P ALEX LABOUR	LABOUR	4	UNIT	475	1,900
7	S&P ALEX PAINT	SPRAY PAINT	4.5	UNIT	500	2,250
8	EXT00037	Tow SVC- Quality Recovery Services	1	UNIT	0	0
9	EXT00037	Tow SVC- Quality Recovery Services	1	UNIT	0	0
Item						
10	7N0843108AL	RHR SLIDING DOOR	1	PCS	3,119.34	2,245.32
11	7N0803801	SOUND ABS	1	PCS	2.85	2.05
12	7N0839718AD	DOOR SEAL	1	PCS	614.16	442.20
13	7N0854850H GRU	RH REAR DOOR MOULDING COVER	1	PCS	166.82	121.55
14	311601361	RUBBER VALVE	1	PCS	1.73	1.25
15	7N0601025C 8Z8	17" 'SYDNEY' RIM ONLY	1	PCS	1,099.38	1,007.55

Remarks : OO CLAIM

DOA: 31/10/2017

SURVEYOR:RASUL (LPR)

EXCESS \$1500

Service Order Confirmation

SERVICE ORDER NO: 17IP3109

CUSTOMER NO.: CVD8527

CUSTOMER NAME: HO WEE BENG

TELEPHONE NO.:

ADDRESS: 2A HOUGANG STREET 11 #04-08
Singapore

VEH No.: SGY7657U

Order Date: 17/11/17

Reg Date: 15/05/17

KM: 11,138

VIN NO.: WVVZZZ7N2H230440

ENGINE NO:

SA: Kong Charmaine

MODEL: Sharan GP 2.0 TSI HL LOW

MODEL NO.: 7N2AMY

No.	DESCRIPTION	QTY	UOM	UNIT PRICE	DISC %	AMOUNT
-----	-------------	-----	-----	------------	--------	--------

TOTAL	7,440.52
GST AMOUNT	520.84
TOTAL AMOUNT	7,961.36

On Behalf Of "COMPANY"

Certified Goods/Service received:

Authorized Signature

Customer

NOTE: THIS IS NOT AN OFFICIAL RECEIPT

Print Received Message

This mail is associated with :

***SGY7657U (535344)**

OD

Oct 31 2017 1:00PM

[HO WEE BENG]

Volkswagen Centre Singapore

From Kang Yen Lin Pearlyn (MSIG_PKYL), sent on 15/12/2017 14:07 PM.
To LKK_HQ
CC MSIG_SG; sur@lkkauto.com; assignments@lkkauto.com
Subject Adjuster Report

Dear Sir/Mdm,

Volkswagen has submitted their final bill and supporting documents.
Please help to upload the adjuster report when ready.

Thank you.

With Regards,
Pearlyn
6594 2588

Janice Lee (LKKAuto)

From: Ong, Germaine (VWG Singapore) <Germaine.ong@vw.com.sg>
Sent: Friday, December 15, 2017 2:46 PM
To: Janice Lee (LKKAuto)
Cc: Kong, Charmaine (VWG Singapore); Wong, Meiy (VWG Singapore); Cheong, Pearlyn (VWG Singapore)
Subject: SGY7657U - FINALISATION
Attachments: SGY7657U_OD.pdf; IMG_7209.JPG; IMG_7210.JPG; IMG_7211.JPG; IMG_7212.JPG

Dear Janice

Apologise that I miss out the finalisation copy to your office

9 working days

Please revert

Best Regards

Germaine Ong
Insurance Service Advisor
AfterSales

Volkswagen Centre Singapore
17 Tuas Ave 9
Singapore 639197

HP: +65 92361588
Germaine.ong@vw.com.sg
<http://www.vw.com.sg>



...CLAIM SUBFOLDER...(Pending for Survey Report)

CLAIM SUBFOLDER TRACKING							
Case	Notified	Est Submitted	Adj Assigned	Adj Rpt	Adj Submitted	Ins Auth'ed	Status
Main	15 Nov 2017		17 Nov 2017 09:21 Edit Adj Rpt	S\$8,940.52 Edit Estimates	S\$8,940.52 View Rpt		Pending for Survey Report Cancel Case

Main	Reference	Claim Details	Documents	Show All
------	-----------	---------------	-----------	----------

CLAIM SUBFOLDER DETAILS

[Created by insurer]

Insured:

HO WEE BENG, ID: S7600802G, Tel: +6597903524

Vehicle Reg. No.:

SGY7657U

Date of Loss:

31/10/2017 13:00 - :59

Claim Type:

OD / 535344

Policy/Cover Note No.:

28956563AVW (Comprehensive)
Coverage: 15/05/2017 - 14/05/2018

Excess:

S\$1,500.00

Repairer:

Volkswagen Centre Singapore (Alexandra) 247 Alexandra Road, 159934 Alexandra - Tel: 64748288

Handling Insurer:

MSIG Insurance (Singapore) Pte. Ltd. (HQ) - Tel: +65 6827 7888 ... [Handled by Pearllyn Kang Yen Lin - 6594 2588]

Adjuster:

LKK Auto Consultants Pte Ltd (HQ) - Tel: 6256-3561 ... [Handled by MOHD RASUL] ... [Final Rpt due 17/12/2017]

Driver/Custodian:

SHEE HOCK AI LING (40 / Female), NRIC: S7636895C, Tel: +6592323738

Adj Asp. Remarks:

Survey on 17-11-17 10am at Alexandra. Owner waiting. Please survey and revert. Thank you.

ASSOCIATED MAIL RECEIVED

View All

Compose Case Mail

- MSIG_PKYL (15/12/2017): Adjuster Report
- MSIG_SG (20/11/2017): Alert - Adj Mandate Approved (S\$11198.32) - SGY7657U - Claim Handler: Pearllyn K...

ALL ASSOCIATED TASKS

View All

Search Tasks

Create New Task

Complete

Due Date	Priority	Type	Task Group	Subject	Handler	Assigned By	Completed On	Created On	Done?
No results.									

Claim Documents

*SGY7657U (535344)
 OD
 Oct 31 2017 1:00PM
 [HO WEE BENG]
 Volkswagen Centre Singapore

Upload Documents		Upload Photos	Compose New Letter	View Use Viewer ▼	
Video				1 per page ▼	<input checked="" type="checkbox"/>
No	Finalized On	Volkswagen Centre Singapore (HQ)		Thumbnail	Print
1	31/10/17 18:58	Video - Accident [Linked Accident Report Documents]	1	Load MP4	
2	31/10/17 18:58	Video - Accident [Linked Accident Report Documents]	1	Load MP4	
Assessment Reports				1 per page ▼	<input checked="" type="checkbox"/>
No	Finalized On	Volkswagen Centre Singapore (HQ)		Thumbnail	Print
1	15/11/17 15:38	Accident Statement Addm. #1	1	Load HTM	
No	Finalized On	LKK Auto Consultants Pte Ltd (HQ)		Thumbnail	Print
1	20/11/17 15:58	Adjuster Immediate Advice	1	Load HTM	
Photos/Images				3 per page ▼	<input checked="" type="checkbox"/>
No	Relabel/Reorder	LKK Auto Consultants Pte Ltd (HQ)		Thumbnail	Print
1	15/12/17 16:06	General View	1	Load JPG	<input checked="" type="checkbox"/>
2	15/12/17 16:06	General View	1	Load JPG	<input checked="" type="checkbox"/>
3	15/12/17 16:06	General View	1	Load JPG	<input checked="" type="checkbox"/>
4	15/12/17 16:06	General View	1	Load JPG	<input checked="" type="checkbox"/>
5	15/12/17 16:06	General View	1	Load JPG	<input checked="" type="checkbox"/>
6	15/12/17 16:06	General View	1	Load JPG	<input checked="" type="checkbox"/>
7	15/12/17 16:06	General View	1	Load JPG	<input checked="" type="checkbox"/>
8	15/12/17 16:06	General View	1	Load JPG	<input checked="" type="checkbox"/>
9	15/12/17 16:06	General View	1	Load JPG	<input checked="" type="checkbox"/>
10	15/12/17 16:06	General View	1	Load JPG	<input checked="" type="checkbox"/>
11	15/12/17 16:06	General View	1	Load JPG	<input checked="" type="checkbox"/>
12	15/12/17 16:06	General View	1	Load JPG	<input checked="" type="checkbox"/>
13	15/12/17 16:06	General View	1	Load JPG	<input checked="" type="checkbox"/>
14	15/12/17 16:06	General View	1	Load JPG	<input checked="" type="checkbox"/>
15	15/12/17 16:06	General View	1	Load JPG	<input checked="" type="checkbox"/>
16	15/12/17 16:06	General View	1	Load JPG	<input checked="" type="checkbox"/>
17	15/12/17 16:06	General View	1	Load JPG	<input checked="" type="checkbox"/>
18	15/12/17 16:06	General View	1	Load JPG	<input checked="" type="checkbox"/>
19	15/12/17 16:06	General View	1	Load JPG	<input checked="" type="checkbox"/>
20	15/12/17 16:06	General View	1	Load JPG	<input checked="" type="checkbox"/>
21	15/12/17 16:06	General View	1	Load JPG	<input checked="" type="checkbox"/>
22	15/12/17 16:06	General View	1	Load JPG	<input checked="" type="checkbox"/>
23	15/12/17 16:06	General View	1	Load JPG	<input checked="" type="checkbox"/>
24	15/12/17 16:06	General View	1	Load JPG	<input checked="" type="checkbox"/>
25	15/12/17 16:06	General View	1	Load JPG	<input checked="" type="checkbox"/>
26	15/12/17 16:06	General View	1	Load JPG	<input checked="" type="checkbox"/>
27	15/12/17 16:06	General View	1	Load JPG	<input checked="" type="checkbox"/>
28	15/12/17 16:06	General View	1	Load JPG	<input checked="" type="checkbox"/>
29	15/12/17 16:06	General View	1	Load JPG	<input checked="" type="checkbox"/>
30	15/12/17 16:06	General View	1	Load JPG	<input checked="" type="checkbox"/>

31	15/12/17 16:06	General View	1	Load JPG	<input checked="" type="checkbox"/>
32	15/12/17 16:06	General View	1	Load JPG	<input checked="" type="checkbox"/>
33	15/12/17 16:06	General View	1	Load JPG	<input checked="" type="checkbox"/>
34	15/12/17 16:06	General View	1	Load JPG	<input checked="" type="checkbox"/>
35	15/12/17 16:06	General View	1	Load JPG	<input checked="" type="checkbox"/>
36	15/12/17 16:06	General View	1	Load JPG	<input checked="" type="checkbox"/>
37	15/12/17 16:06	General View	1	Load JPG	<input checked="" type="checkbox"/>
38	15/12/17 16:06	General View	1	Load JPG	<input checked="" type="checkbox"/>
39	15/12/17 16:06	General View	1	Load JPG	<input checked="" type="checkbox"/>
40	15/12/17 16:06	General View	1	Load JPG	<input checked="" type="checkbox"/>
41	15/12/17 16:06	General View	1	Load JPG	<input checked="" type="checkbox"/>
42	15/12/17 16:06	General View	1	Load JPG	<input checked="" type="checkbox"/>
43	15/12/17 16:06	General View	1	Load JPG	<input checked="" type="checkbox"/>
44	15/12/17 16:06	General View	1	Load JPG	<input checked="" type="checkbox"/>
45	15/12/17 16:06	Reinspection Photo	1	Load JPG	<input checked="" type="checkbox"/>
46	15/12/17 16:06	Reinspection Photo	1	Load JPG	<input checked="" type="checkbox"/>
47	15/12/17 16:06	Reinspection Photo	1	Load JPG	<input checked="" type="checkbox"/>
48	15/12/17 16:06	Reinspection Photo	1	Load JPG	<input checked="" type="checkbox"/>
Documentation					
			1 per page	<input checked="" type="checkbox"/>	
No	Finalized On	MSIG Insurance (Singapore) Pte. Ltd. (HQ)	Thumbnail	Print	
1	16/11/17 10:34	VW Estimate	1	Load PDF	
2	16/11/17 10:34	Email from VW to arrange survey - Mei	1	Load PDF	
3	16/11/17 10:34	Enquire Transfer Fee	1	Load PDF	
4	16/11/17 10:34	Enquire Rebate	1	Load PDF	
No	Finalized On	MSIG Insurance (Singapore) Pte. Ltd. (Internal Surveyor)	Thumbnail	Print	
1	16/11/17 16:05	Email - Survey Appt	1	Load PDF	
No	Relabel/Reorder	LKK Auto Consultants Pte Ltd (HQ)	Thumbnail	Print	
1	20/11/17 16:27	WORKSHOP ESTIMATE	1	Load PDF	

Linked Accident Report Documents

			View	Use Viewer	
Video					
			1 per page	<input checked="" type="checkbox"/>	
No	Finalized On	Volkswagen Centre Singapore (HQ)	Thumbnail	Print	
1	31/10/17 18:58	Video - Accident	1	Load MP4	
2	31/10/17 18:58	Video - Accident	1	Load MP4	
Assessment Reports					
			1 per page	<input checked="" type="checkbox"/>	
No	Finalized On	Volkswagen Centre Singapore (HQ)	Thumbnail	Print	
1	31/10/17 19:38	Accident Statement	1	Load HTM	
2	15/11/17 15:37	Addendum Sheet	1	Load TIF	
3	15/11/17 15:38	Accident Statement Addm. #1	1	Load HTM	
Photos/Images					
			3 per page	<input checked="" type="checkbox"/>	
No	Finalized On	Volkswagen Centre Singapore (HQ)	Thumbnail	Print	
1	31/10/17 18:54	Accident Photo	1	Load JPG	<input checked="" type="checkbox"/>
2	31/10/17 18:54	Accident Photo	1	Load JPG	<input checked="" type="checkbox"/>
3	31/10/17 18:54	Accident Photo	1	Load JPG	<input checked="" type="checkbox"/>
4	31/10/17 18:54	Accident Photo	1	Load JPG	<input checked="" type="checkbox"/>
5	31/10/17 18:54	Accident Photo	1	Load JPG	<input checked="" type="checkbox"/>
6	31/10/17 18:54	Accident Photo	1	Load JPG	<input checked="" type="checkbox"/>
7	31/10/17 18:54	Accident Photo	1	Load JPG	<input checked="" type="checkbox"/>
8	31/10/17 18:54	Accident Photo	1	Load JPG	<input checked="" type="checkbox"/>
9	31/10/17 18:55	Accident Photo	1	Load JPG	<input checked="" type="checkbox"/>
10	31/10/17 18:55	Accident Photo	1	Load JPG	<input checked="" type="checkbox"/>

11	31/10/17 18:55	Accident Photo		Load JPG	
12	31/10/17 18:55	Accident Photo		Load JPG	
Documentation					
No	Finalized On	Volkswagen Centre Singapore (HQ)		Thumbnail	Print
1	31/10/17 19:04	Sketch Plan		Load TIF	

Documents Checklist

DOCUMENTS CHECKLIST	Reset	Save	Print
There are no document checklists configured.			

<p>Our Checklist Remarks - LKK Auto Consultants Pte Ltd (HQ)</p> <div style="border: 1px solid #ccc; height: 40px; width: 100%;"></div> <p>Show Remarks To: <input checked="" type="checkbox"/> Handling Insurer</p> <p><small>Note: Remarks are private unless you show it to other parties.</small></p>

LKK Auto Consultants Pte Ltd (Co.Reg.No:199607196R)

51 Ubi Ave 1 #01-25, Paya Ubi Industrial Park

Singapore 408933

Tel: 6256-3561 Fax: 6844-8805 Email: sur@lkkauto.com; assignments@lkkauto.com

VEHICLE DAMAGE INSPECTION REPORT

MSIG Insurance (Singapore) Pte. Ltd.
4 Shenton Way, #21-01 SGX Centre 2
Singapore 068807

Our File No: CS/MSG17021959/R1RBE2

Date: 22/12/2017

REFERENCE

Insured/Claimant:	HO WEE BENG	Policy No:	28956563AVW	Claim No:	535344
Date of Loss:	31/10/2017	Nature of Claim:	OD		

DESCRIPTION & IDENTIFICATION OF VEHICLE

Reg No:	SGY7657U	Engine No:	DED010647
Make & Model:	VOLKSWAGEN SHARAN, 2.0 TSI (A)	Chassis No:	WVWZZZ7NZHV230440
Reg. Date:	15/05/2017 (Man. Year: 2017)	Odometer:	10783 km
Colour:	Brown		
Engine Capacity:	1984 cc		
Market Value/New Car Price:	S\$146,000.00		
Sum Insured (S\$):	Market Value/New Car Price		

CONDITION OF VEHICLE AT THE TIME OF SURVEY

General Condition:	Steering (Serviceable):	Yes	Footbrake (Serviceable):	Yes
Handbrake (Serviceable):	Yes	Engine Modification:	No	Pre-accident Condition:

CONDITION OF TYRES

Front Tyre Size:	225/50 R17	Rear Tyre Size:	225/50 R17
Front Left Side:	Continental 6 mm	Rear Left Side:	Continental 6 mm
Front Right Side:	Continental 6 mm	Rear Right Side:	Continental 6 mm

The above values represent the remaining tyre treads depth

COST OF CLAIMS

	Repairer's	Adjuster's	Difference	Diff %
Parts	6,078.32	3,820.52	2,257.80	37.15
Miscellaneous Items	0.00	0.00	0.00	
Labour	6,345.00	5,120.00	1,225.00	19.31
Paintwork Labour	0.00	0.00	0.00	
Towing	0.00	0.00	0.00	
Calculated Gross Total (S\$)	12,423.32	8,940.52	3,482.80	28.03
- Excess (S\$)	1,500.00	1,500.00	0.00	0.00
(S\$)	10,923.32	7,440.52	3,482.80	31.88
+ GST 7.00/7.00% (S\$)	764.63	520.84	243.79	31.88
Nett Amount (S\$)	11,687.95	7,961.36	3,726.59	31.88

INSPECTION

Date of Assignment:	17/11/2017	
Date Inspected:	17/11/2017 Inspected At:	Volkswagen Centre Singapore (Alexandra) 247 Alexandra Road Singapore 159934

Estimated Period of Repair: 9.0 days

Adjuster: MOHD RASUL

Manager: Janice Lee Si Hua

NOTE: This report represents our findings at the time and place of inspection stated herein. Such inspection has been carried out to the best of our knowledge and ability but any other liability under any other circumstances is hereby expressly excluded.

REPAIR DETAILS

Reference

Part Source: MRM-SG	Version: 1.0 (Last Synchronised: 22 Dec 2017)
Parts: M1-MPV	VOLKSWAGEN SHARAN 2.0 TSI (A) (Catalogue:Merimen Singapore 1.0)
Labour: Repairer's	(Price-denominated Standard List)
Print Code: (Unsubmitted, no print-code for SGY7657U)	
Validity:	These estimates are valid only if they contain the print code (above) on all estimate pages, running page numbers with the END OF ESTIMATES marker on the last estimate page
Further Info:	Items/values not in reference catalogue are prefixed with an asterisk *.

Recommended Parts

No.	Qty	Part No.	Particulars	Condition	Repairer's	Amount
1	1		*B&P RIM	Scratched	2,100.00 FS	*1,007.55 FS
2	1		*RUBBER VALVE KEY IN PARTS NUMBER	Necessary	2.53 FS	*1.25 FS
3	1		*DOOR SEAL	Necessary	614.16 FS	*442.20 FS
4	1		*RHR SLIDING DOOR	Bent	3,119.34 FS	*2,245.92 FS
5	1		*RUNNER	Serviceable	70.62 FS	*. FS
6	1		*RH REAR DOOR MOULDING COV	Necessary	168.82 FS	*121.55 FS
7	1		*SOUND ABS	Necessary	2.85 FS	*2.05 FS
F=Franchise part. S=SpcNett.						
Total Parts (S\$)					6,078.32	3,820.52

Report was unsubmitted during this print-out.

Recommended Miscellaneous Items

There are no new miscellaneous items selected.

Recommended Labour

No	Particulars	Lab.Type	Repairer's	Amount
Labour Items				
1	R&R RIM & BALANCE	New	50.00	50.00
2	LABOUR	New	2,375.00	1,900.00
3	SPRAY PAINT	New	3,000.00	2,250.00
4	B&P WHEEL ALIGNMENT	New	360.00	360.00
5	PROGRAMMING & CALIBRATION COMPULSORY TO DO AFTER AC	New	360.00	360.00
6	ELECT WIRING & MECH COMPO	New	200.00	200.00
Gross Labour Cost (S\$)			6,345.00	5,120.00

Report was unsubmitted during this print-out.

< END OF ESTIMATES >