

2303/2562

ISS. REC. BY:

REF: CS3 / LRI7005128 / M16-1

Special Instruction:

CAR & LOYS

SURVEYOR:

From (Person):

MIA

Jaane

ASSIGNMENT (Office)

of LCR

Date/Time: 16/11/2017

Estimated Cost:

Bill to:

OD / TP / WS / TP RES / OD RES / EVA / INV / MV / CS

To Inspect Vehicle No:

SLJ 9040E

Insured:

SLB 3755H

at Workshop m/s

Thiam Hung Huat

Tel:

8263 6295

of

Bk 176 Smt Mary Dm # 05-14

Policy No:

Claim No:

126852119191003

Sum Insured:

Excess:

Make of Veh:

(Client's Record)

D.O.A.

11/13/2017

CA / REV / REP. / REV 24 HRS WP

30/05/2017 @ after 11am

H.O.D. Endorsement:

Date/Time:

22/05/2017 3:22pm

Person Contacted:

Steven

Vehicle: IN / OUT

Date/Time	Action/Instruction (X) Estimate
	SLJ 9040E - X
	SLB 3755H - X
	Dismantle Part 31/05/2017
	After repair: 02/06/2017
	Submit labour \$400/- (cred. 4700.92%) , 2 days

8/12 - File pass to typist.

Jintufo

6/12/2017

RECEIVED 03 DEC 2017



LKK Auto Consultants Pte Ltd

51 Ubi Ave 1 #01-25 Paya Ubi Industrial Park, Singapore 408933

TEL: 6256 3561 FAX: 6256 4315

Reg. No: 199607198R GST Reg. No. 19-9607198-R

Affiliated to Federation Internationale Des Experts En Automobile

AIG ASIA PACIFIC INSURANCE PTE LTD

Ref : CS3/LCR17005728/M1tb-1

78 SHENTON WAY #08-16
CHARTIS BUILDINGS SINGAPORE 079120

Date : 16-11-2017



Code : LCR

1. Policy Particulars :- THIRD PARTY CLAIM

Insured Veh.	SLB 3755H	Veh. Inspected	SLJ 9040E
Policy No.		Coverage (\$)	0.00
Claim No.	1268521191SG003	Excess (\$)	0.00
Assign From	JOANE	Assign Date	16/11/2017

2. Vehicle Particulars & Condition

Make & Model	c.c	0
Engine No.	HIDDEN	Year of Reg.
Chassis No.		Colour
Odometer	-	Steering
Brakes		Modification
General		

3. Conditions of Tyres

	Size	Make	Balance
R/H Front Tyre			mm
L/H Front Tyre			mm
R/H Rear Tyre			mm
L/H Rear Tyre			mm

4. Description of Damages

--	--

5. General Information

Accident Date	14/03/2017	Inspection Date	16/11/2017
Survey held at	THIAM HENG HUAT PTE LTD 176 SIN MING DRIVE #05-14 SINGAPORE 575721		

5a. Remarks

A) THE INSPECTION WAS CONDUCTED ON A "WITHOUT PREJUDICE" BASIS. B) IN ACCORDANCE TO YOUR INSTRUCTIONS, WE HAVE NOT AUTHORISED REPAIRS.

Catherine Chong (LKK Auto)

From: Boyogan, Joane <Joane.Boyogan@aig.com>
Sent: Thursday, 16 November, 2017 2:34 PM
To: admin-d@lkkauto.com
Subject: URGENT! #1268521191SG003#027#paper resurvey for SLJ9040E
Attachments: 1268521191SG_tp survey report.pdf

Dear Catherine,

Noted that LKK has conducted PRI on third party vehicle SLJ9040E

Kindly assist to review enclosed survey report from third party and let us have your recommendation on COR & estimated days to repair

Appreciate if we can have your advice urgently on this matter

Thank you

Regards,

Joane Boyogan
AIG
Complex Claims Examiner
Claims | AIG Asia Pacific Insurance Pte. Ltd.

78 Shenton Way AIG Building #08-16 Singapore 079120
Tel +64191898 | Fax +68357416
joane.boyogan@aig.com | www.aig.com.sg

IMPORTANT NOTICE:

The information in this email (and any attachments) is confidential. If you are not the intended recipient, you must not use or disseminate the information. If you have received this email in error, please immediately notify me by "Reply" command and permanently delete the original and any copies or printouts thereof. Although this email and any attachments are believed to be free of any virus or other defect that might affect any computer system into which it is received and opened, it is the responsibility of the recipient to ensure that it is virus free and no responsibility is accepted by AIG for any loss or damage arising in any way from its use.

Claim Documents

*SLJ9040E (1268521191SG)
[SLB3755H]

TP

THE DIGITAL MAGE PTE LTD
Mar 14 2017 10:00AM
[Lion City Rentals Pte Ltd]
Thiam Heng Huat Pte Ltd

Upload Documents			Upload Photos		Compose New Letter		Upload Video		Upload Audio		View Use Viewer	
Photos/Images											3 per page	
No	Relabel/Reorder	LKK Auto Consultants Pte Ltd (HQ)									Thumbnail	Print
1	30/05/17 14:54	General View										<input checked="" type="checkbox"/>
2	30/05/17 14:54	General View										<input checked="" type="checkbox"/>
3	30/05/17 14:54	General View										<input checked="" type="checkbox"/>
4	30/05/17 14:54	General View										<input checked="" type="checkbox"/>
5	30/05/17 14:54	General View										<input checked="" type="checkbox"/>
6	30/05/17 14:54	General View										<input checked="" type="checkbox"/>
7	30/05/17 14:54	General View										<input checked="" type="checkbox"/>
8	30/05/17 14:54	General View										<input checked="" type="checkbox"/>
9	30/05/17 14:54	General View										<input checked="" type="checkbox"/>
10	30/05/17 14:54	General View										<input checked="" type="checkbox"/>
11	30/05/17 14:54	General View										<input checked="" type="checkbox"/>
12	30/05/17 14:54	General View										<input checked="" type="checkbox"/>
13	30/05/17 14:54	General View										<input checked="" type="checkbox"/>
14	30/05/17 14:54	General View										<input checked="" type="checkbox"/>
15	30/05/17 14:54	General View										<input checked="" type="checkbox"/>
16	30/05/17 14:54	General View										<input checked="" type="checkbox"/>
17	30/05/17 14:54	General View										<input checked="" type="checkbox"/>
18	30/05/17 14:54	General View										<input checked="" type="checkbox"/>
19	30/05/17 14:54	General View										<input checked="" type="checkbox"/>
20	05/06/17 19:04	Photographs of Damaged Parts										<input checked="" type="checkbox"/>
21	05/06/17 19:04	Photographs of Damaged Parts										<input checked="" type="checkbox"/>
22	05/06/17 19:04	Photographs of Damaged Parts										<input checked="" type="checkbox"/>
23	05/06/17 19:04	Photographs of Damaged Parts										<input checked="" type="checkbox"/>
24	05/06/17 19:04	Photographs of Damaged Parts										<input checked="" type="checkbox"/>
25	05/06/17 19:04	Photographs of Damaged Parts										<input checked="" type="checkbox"/>
26	05/06/17 19:04	Photographs of Damaged Parts										<input checked="" type="checkbox"/>
27	05/06/17 19:04	Photographs of Damaged Parts										<input checked="" type="checkbox"/>
28	05/06/17 19:04	Photographs of Damaged Parts										<input checked="" type="checkbox"/>
29	05/06/17 19:04	Photographs of Damaged Parts										<input checked="" type="checkbox"/>
30	05/06/17 19:04	Photographs of Damaged Parts										<input checked="" type="checkbox"/>
31	05/06/17 19:04	Photographs of Damaged Parts										<input checked="" type="checkbox"/>
32	05/06/17 19:04	Photographs of Damaged Parts										<input checked="" type="checkbox"/>
33	05/06/17 19:04	Photographs of Damaged Parts										<input checked="" type="checkbox"/>
34	05/06/17 19:04	Photographs of Damaged Parts										<input checked="" type="checkbox"/>
35	05/06/17 19:05	Photo After Spray										<input checked="" type="checkbox"/>
36	05/06/17 19:05	Photo After Spray										<input checked="" type="checkbox"/>
37	05/06/17 19:05	Photo After Spray										<input checked="" type="checkbox"/>
38	05/06/17 19:05	Photo After Spray										<input checked="" type="checkbox"/>
39	05/06/17 19:05	Photo After Spray										<input checked="" type="checkbox"/>

					<input checked="" type="checkbox"/>
40	05/06/17 19:05	Photo After Spray		Load JPG	<input checked="" type="checkbox"/>
41	05/06/17 19:05	Photo After Spray		Load JPG	<input checked="" type="checkbox"/>
42	05/06/17 19:05	Photo After Spray		Load JPG	<input checked="" type="checkbox"/>
43	05/06/17 19:05	Photo After Spray		Load JPG	<input checked="" type="checkbox"/>
Documentation				1 per page ▼	<input checked="" type="checkbox"/>
No	Relabel/Reorder	LKK Auto Consultants Pte Ltd (HQ)		Thumbnail	Print
1	07/06/17 15:12	LAWYER LETTER		Load PDF	

Documents Checklist

DOCUMENTS CHECKLIST

[Reset](#) [Save](#) [Print](#)

There are no document checklists configured.

Our Checklist Remarks - LKK Auto Consultants Pte Ltd (HQ)

Show Remarks To: ☐ Handling Insurer

Note: Remarks are private unless you show it to other parties.

LKK Auto Consultants Pte Ltd (Co.Reg.No:199607198R)
 51 Ubi Ave 1 #01-25, Paya Ubi Industrial Park
 Singapore 408933
 Tel: 6256-3561 Fax: 6844-8805 Email: sur@lkkauto.com; assignments@lkkauto.com

VEHICLE DAMAGE INSPECTION REPORT

Our File No: CS3/LCR17005728/M1BE2
 Date: 19/06/2017

REFERENCE

Handling Insurer: AIG Asia Pacific Insurance Pte. Ltd. Policy No:
 Claimant: SLJ9040E Insured Vehicle No: SLB3755H
 Vehicle No: SLJ9040E Nature of Claim: TP Claim No: 1268521191SG
 Date of Loss: 14/03/2017

DESCRIPTION & IDENTIFICATION OF VEHICLE

Reg No: SLJ9040E
 Make & Model: TOYOTA HARRIER, 2.0 (A) Engine No: 3ZRB799561
 Reg. Date: 29/12/2016 (Man. Year: 2016) Chassis No: ZSU600080653
 Colour: Maroon Odometer: 18895 km
 Engine Capacity: 1986 cc
 Market Value/New Car Price: N/A
 Sum Insured (\$\$): Market Value/New Car Price

CONDITION OF VEHICLE AT THE TIME OF SURVEY

General Condition: Steering (Serviceable): Yes Footbrake (Serviceable): Yes
 Handbrake (Serviceable): Yes Engine Modification: No Pre-accident Condition: Yes

CONDITION OF TYRES

Front Tyre Size: 235/55 R18 Rear Tyre Size: 235/55 R18
 Front Left Side: Bridgestone 7 mm Rear Left Side: Bridgestone 7 mm
 Front Right Side: Bridgestone 7 mm Rear Right Side: Bridgestone 7 mm

The above values represent the remaining tyre treads depth

COST OF CLAIMS	Repairer's	Adjuster's	Difference	Diff %
Parts	0.00	0.00	0.00	
Miscellaneous Items	0.00	0.00	0.00	
Labour	0.00	0.00	0.00	
Paintwork Labour	0.00	0.00	0.00	
Towing	0.00	0.00	0.00	
Nett Amount (\$\$)	0.00	0.00	0.00	

INSPECTION

Date of Assignment: 22/03/2017
 Date Inspected: 30/05/2017 Inspected At: Thiam Heng Huat Pte Ltd (SIN MING)
 176 SIN MING DRIVE, #05-14
 Singapore 575721

Estimated Period of Repair: 2.0 days

Adjuster: MA CHIN FOOK

Manager: CATHERINE CHONG KAI LING

NOTE: This report represents our findings at the time and place of inspection stated herein. Such inspection has been carried out to the best of our knowledge and ability but any other liability under any other circumstances is hereby expressly excluded.

REPAIR DETAILS

Recommended Parts

No.	Qty	Part No.	Particulars	Condition	Repairer's	Amount
1	1		*FRT BUMPER	Cracked	0.00 F	*-F
2	6		*FRT BUMPER CLIPS	Necessary	0.00 F	*-F
3	1		*FRT BUMPER SPONGE	Cracked	0.00 F	*-F
4	1		*FRT BUMPER GRILLE	Cracked	0.00 F	*-F
5	1		*FRT RH BUMPER FOG LAMP COVER	Cracked	0.00 F	*-F
6	1		*FRT RH BUMPER FOG LAMP	Cracked	0.00 F	*-F
7	1		*FRT GRILLE	Cracked	0.00 F	*-F
8	1		*FRT GRILLE EMBLEM	Necessary	0.00 F	*-F
9	1		*FRT LH HEADLAMP ASSY	Cracked	0.00 F	*-F
F=Franchise part.						
Total Parts (\$\$)					0.00	0.00

Report was unsubmitted during this print-out.

Recommended Miscellaneous Items

There are no new miscellaneous items selected.

Recommended Labour

There are no labour items selected.

Report was unsubmitted during this print-out.

< END OF ESTIMATES >

SINGAPORE ACCIDENT STATEMENT

IMPORTANT NOTICE

1. Please report correctly the details of the accident to speed up the claims process.
2. This Form must be completed by the Policyholder and/or the Authorised Driver.
3. Information provided must be as truthful and accurate as possible. Any wilful misrepresentation or withholding of material facts may allow insurance companies to repudiate policy ability.
4. The issue and acceptance of this Form by insurance companies is not an admission of policy liability on the part of the insurance companies.
5. Any false reporting may be referred to the Police for investigation.
6. This report will be forwarded by the insurers of the insurers of the GIA Records Management Centre established by the General Insurance Association of Singapore (GIA) for archiving and that copies of this report will for a fee be made available upon application by interested parties.
7. By the lodgement of this report to the insurers, you hereby consent to the archiving of this report at the centre and to copies of the report being made available aforesaid.

ACCIDENT STATEMENT

Date Of Report	14/03/2017 16:47
Date Of Accident	14/03/2017 10:15
Exact Location Of Accident	TRADE HUB 21 LVL 2 CARPARK #02-08
Country/State of Loss	Singapore

DETAILS OF OWN VEHICLE

Vehicle Registration Number	SLJ9040E
Insured/Policyholder	
Name Of Registered Owner	THE DIGITAL MAGE PTE LTD
Co Reg No	201618340H
Email Address	MIKE@THEDIGITALMAGE.COM
Mobile Phone No	(LOCAL) +65-97261816
Alternative Phone No	Office-97261816

Vehicle Particulars

Manufacturer	TOYOTA
Model	HARRIER-2.0 (A)
Exact Purpose for which vehicle was being used at time of accident	WORK
Are you claiming under your own insurance policy for repair to your vehicle?	No
If No, Please state action to be taken	Third Party
Vehicle Category	Private Car

Insurance Company

Name of Insurance Company	NTUC Income Insurance Co-operative Ltd
Type Of Coverage	Comprehensive
Fleet Policy	No
Policy Number	5087164382
Cover Note Number	

Driver

Name of Driver	NEO DETING (LIANG DETING)
NRIC No	S8230803B
Date Of Birth	21/09/1982
Occupation	Indoor
Date Of Driving Pass	17/08/2009
Driving Experience	7 Years And 6 Months
Gender	Male
Mobile Number	(Local) +65-90920751
Fax Number	
Contact Number	
Email Address	MIKE@THEDIGITALMAGE.COM

Address	430 ANG MO KIO AVE 3 24-2598
Postcode	560430
Was driver an employee of the Insured's Company	No
If No, Relationship of the Driver with the Insured	Owner
Vehicle Registration Number of Driver's Own Vehicle	-
	-
Insurance Company of Driver's Own Vehicle	-
	-

General Information of the Accident

Type Of Accident	Damaged whilst parked
Weather Conditions	Clear
Road Surface	Dry

Other Information

Was any foreign vehicle involved in this accident?	No
Was any body injured in the Accident?	No
Was any other material or property damaged?	Yes
I have been approached by unknown person(s) soliciting/offering accident claims assistance.	No
Number of Passengers (Including Driver)	1

Details of Police Action

Was the accident reported to the police?	No
If Yes, Please state which Police Station	
Was notice of intended Prosecution given?	No
If Yes, against whom?	

Circumstances of Accident

REFER TO SKETCH

Attachment(s)

Are accident photos available for attachment?	Yes
Was there any video captured by Car Camera?	No
Was there any audio recorded?	No

DETAILS OF OTHER VEHICLE PROPERTY 1

Vehicle Registration Number	SLB3755H
Vehicle Make/Model/Colour	
Details Of Properties	
Name of Driver	CHUNG KIM CHOI
NRIC/Passport Number	S2621406H
Contact Number	97261816
Address	
Postcode	
Insurance Company Name	
Nature Of Damage	
No. Of Passenger (Including Driver)	

Details of Witness

Name	
Phone Number	
Email Address	

Sketch Plan

Describe Circumstances of the Accident

On the above mentioned date & date, I was at truck #21, meeting my client. When I came out of the office, I ~~was~~^{felt} saw vehicle B with its front driver door opened and struck/damaged my front hood. I realized there was a dent & chip on my vehicle. I received my video recording and could ~~not~~^{not} NVC ~~fill~~^{fill} in more immediately.

Declaration

We declare the foregoing particulars are true in every respect.

M) THE DIGITAL MAGE
THE DIGITAL MAGE PTE LTD
Reg No. 201618340H

Policyholder's Signature / Date &
Time

Driver's Signature (If driver is not the policyholder) / Date & Time

Witnessed by Reporting Centre
Personnel

Sketch Plan #2

SKETCH PLAN

IMPORTANT NOTICE

1. Please report correctly the details of the accident to speed up the claims process.
2. This Form must be completed by the Policyholder and/or the Authorised Driver.
3. Information provided must be as truthful and accurate as possible. Any willful misrepresentation or withholding of material facts may allow insurance companies to repudiate policy liability.
4. The issue and acceptance of this Form by insurance companies is not an admission of policy liability on the part of the insurance companies.
5. Any false reporting may be referred to the Police for investigation
6. The report will be forwarded by the insurers of the GIA Records Management Centre established by the General Insurance Association of Singapore (GIA) for archiving and that copies of this report will for a fee be made available upon application by interested parties.
7. By the lodgement of this report to the insurers, you hereby consent to the archiving of this report at the centre and to copies of the report being made available aforesaid.
8. Consent under the Personal Data Protection Act (PDPA)

I understand, acknowledge, agree and consent that:

(a) My insurer, my workshop and the General Insurance Association of Singapore ("GIA") may/are permitted to collect, use, disclose and/or process my personal data/personal information set out in this [form] and any other personal information provided by me or possessed by my insurer (collectively the "Personal Information") and disclose and transfer such Personal Information to all insurer(s) who have insured vehicle(s) involved in this accident (all insurer(s) who have insured vehicle(s) involved in this accident shall be collectively referred to as the "Insurers"), the Insurers' law firms/law firms, the Monetary Authority of Singapore and any relevant government agency/authority (such as the police), for the purpose(s) of:

(i) processing, handling and/or dealing with my claims including the settlement of the claims and any necessary investigations relating to the claims;

(ii) investigating the accident and/or my claims;

(iii) carrying out and/or dealing with my instructions or responding to any enquiries by me;

(iv) administering my claims (including the mailing of correspondence, statements, invoices, reports or notices to me, which could involve disclosure of certain personal data about me to bring about delivery of the same as well as on the external cover of envelopes/mail packages); and/or

(v) complying with applicable law in administering, processing, handling and/or dealing with my claims.

(collectively the "Purposes")

(b) all insurer(s) who have insured vehicle(s) involved in this accident and the Insurers' law firms/law firms, may/are permitted to collect, use, disclose and/or process my Personal Information for one or more of the above Purposes; and

(c) my Personal Information may/can be disclosed by any of the Insurers and/or GIA to their third party service providers or agents (including their law firms/law firms), which may be sited outside of Singapore, for one or more of the above Purposes.

M) THE DIGITAL MAGE

THE DIGITAL MAGE PTE LTD
Reg No. 201618340H

Policyholder's Signature / Date & Time

Driver's Signature (If driver is not the policyholder) / Date & Time

Witnessed by Reporting Centre Personnel

Sketch Plan

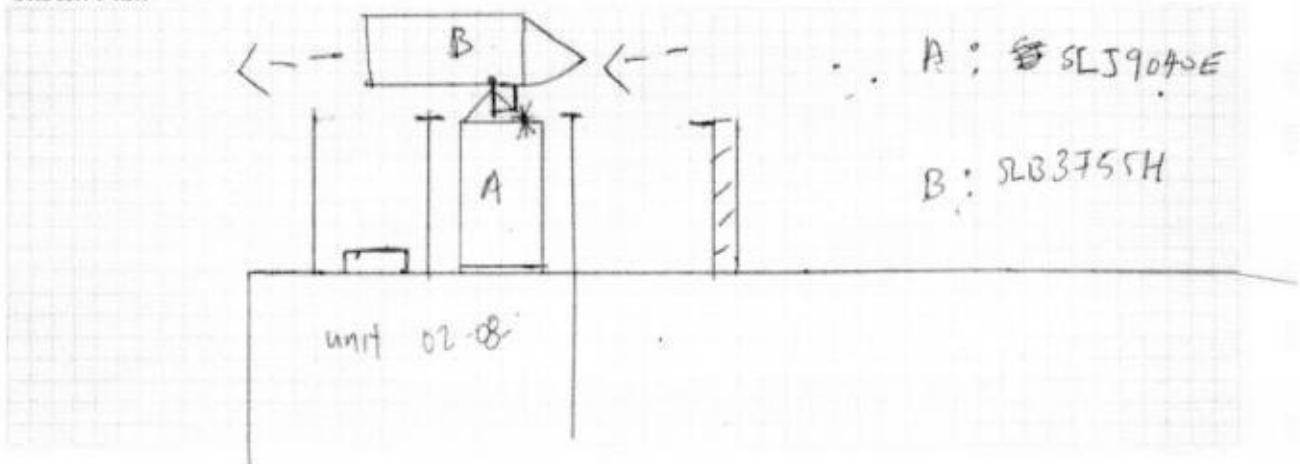

**ACCIDENT DAMAGED VEHICLE INSPECTION REPORT**

M/S : The Digital Mage Pte Ltd
C/O Thiam Heng Huat Pte Ltd
Blk 176 Sin Ming Drive #05-14
Sin Ming Autocare Singapore 575721

Date : 01 August 2017
Our Ref : TP/THH/SLJ9040E/7692

REFERENCE PARTICULARS

Date of Accident : 14 March 2017
Date of Inspection : 29 May 2017

Type of Inspection : Third Party Claim
Date of Re-Inspn : 02 June 2017

VEHICLE PARTICULARS

Registration No : SLJ 9040 E
Make : Toyota
Model : Harrier 2.0 Elegance AT ABS D/AIRBAG 2WD
Year : 2016

Engine No : 3ZRB799561
Chassis No : ZSU600080653
Odometer : 18895 km
Colour : Brown

CONDITION OF VEHICLE (STATIC CHECKS AT TIME OF INSPECTION ONLY)

Engine condition : Good
Foot Brake : Serviceable
Hand Brake : Serviceable

General Body Work : Good
Steering : Serviceable
Lightings : Serviceable

TYRE CONDITION (Remaining estimated life of tyre in mm)

	<u>Make</u>	<u>Size</u>	<u>Thread Balance</u>
Front Near side	: Bridgestone	235/55R18	8 mm
Front Off Side	: Bridgestone	235/55R18	8 mm
Rear Near Side	: Bridgestone	235/55R18	8 mm
Rear off Side	: Bridgestone	235/55R18	8 mm

GENERAL DESCRIPTION OF DAMAGES

The vehicle sustained damage at the front off side portion.
For details, refer to assessment for repairs and photographs attached.

ASSESSMENT SUMMARY

Our assessment of the repair costs to pre-accident condition was **\$5,100.00 nett** at lump sum basis. (Subject to GST if applicable)

Under normal circumstances, estimated period required for repairs : Four (4) working days.

Enclosed Twenty-Eight (28) photographs depicting damage to the vehicle and after repair.

Inspection conducted at : Blk 176 Sin Ming Drive #05-14 Sin Ming Autocare Singapore 575721
Name of Workshop : Thiam Heng Huat Pte Ltd

In accordance to your instruction, we have **not authorise** repairs and inspection was conducted strictly on a **"WITHOUT PREJUDICE BASIS"**.

ASSESSMENT OF REPAIRS AND SPARE PARTS COSTS

DESCRIPTION OF PARTS AND NATURE OF REPAIRS						
SPARE PARTS		QTY	ASSESSED		ORIGINAL	REVISED
		PC/SET	CONDITION		QUOTATION	QUOTATION
1	Front bumper	1	Torn/Deformed	\$	1,720.00	\$ 1,720.00 <i>X R</i>
2	Front bumper side retainer L/R @ 68.50	2	RH only (Damaged)	\$	137.00	\$ 68.50 <i>X QVC</i>
3	Front bumper form	1	Serviceable	\$	174.50	-
4	Front bumper grille	1	Serviceable	\$	464.30	-
5	Front bumper lower lip	1	Scraped	\$	297.00	\$ 297.00 <i>X QVC</i>
6	Front radiator grille	1	Sheared off	\$	789.50	\$ 789.50 <i>X QVC</i>
7	Front headlamp RH	1	Scraped/Hld Cracked	\$	2,960.00	\$ 2,960.00 <i>X QVC</i>
8	Front fog lamp RH	1	Hld Cracked	\$	370.00	\$ 370.00 <i>X QVC</i>
9	Front fog lamp cover RH	1	Torn	\$	175.00	\$ 175.00 <i>X QVC</i>
				\$	7,087.30	\$ 6,380.00
				Less 25%	\$ 1,771.83	\$ 1,595.00
					\$ 5,315.48	\$ 4,785.00
<u>S/Nett Item</u>						
10	Front bumper clips	1 set	Necessary	\$	45.00	\$ 45.00 <i>X NN</i>
Parts Total :				\$	5,360.48	\$ 4,830.00
<u>LABOUR CHARGES & MISC</u>						
11	Spray painting on above new & repaired parts including supply of paint materials.			\$	800.00	\$ 650.00 <i>200</i>
12	Remove damaged parts, straighten, knock out dents, jack out damaged panel, panel beating, remove & reinstall necessary fittings to facilitate repairs, reshape, refit, adjust, replace and realign all relevant parts.			\$	850.00	\$ 700.00 <i>200</i>
13	To carry out diagnostic checks and reset.			\$	250.00	\$ 180.00 <i>X</i>
14	Check wiring, lighting system, focus headlights & centre locking system for proper function.			\$	50.00	\$ 30.00 <i>X</i>
Labour Total :				\$	1,950.00	\$ 1,560.00
Total Parts and Labour				\$	7,310.48	\$ 6,390.00
<u>FINAL LUMP SUM ADJUSTMENT</u>						\$ 5,100.00

POINT OF IMPACT

The impact was confined to the front off side portion of the vehicle.

The damages appeared to be consistent as per the accident report statement.

Please refer the attached schedule and photographs for details.

ADJUSTMENT/RECOMMENDATIONS

We have thoroughly inspected each and every item on the repairer's estimates against the actual damaged found on the vehicle. We have listed the breakdown of our findings and recommendations as per assessment above.

CONCLUSION

The repairer has agreed to undertake repair the vehicle at a lump sum basis of **\$5,100.00 nett** corresponding to replacement of parts, spray painting and labour charges. We now revert for your decision on the above claim.

Yours faithfully
KTO Automobile Assessors



Ong Ah Keng (CAE, AMIMI, MSAAA)
Automotive Appraiser

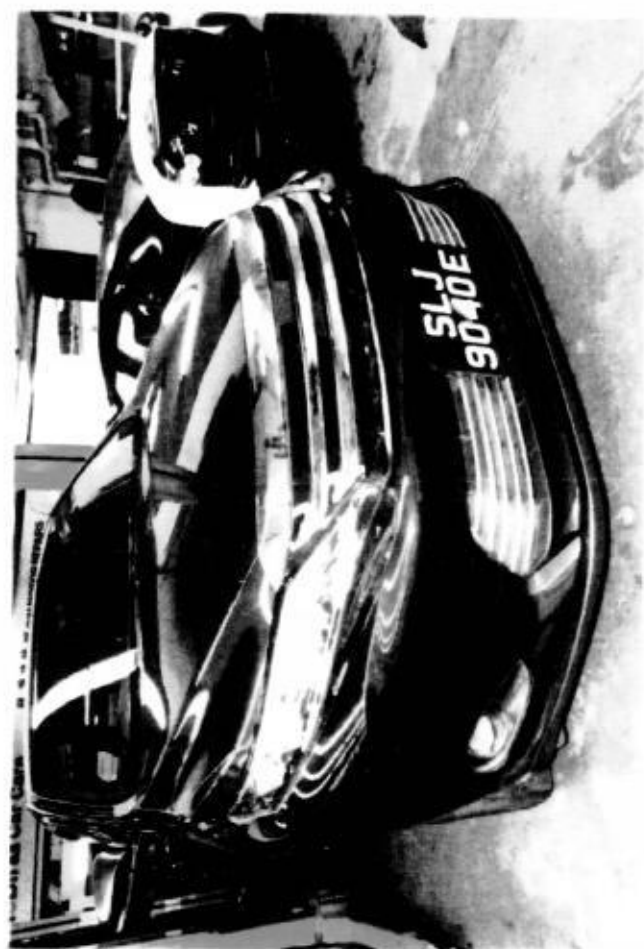









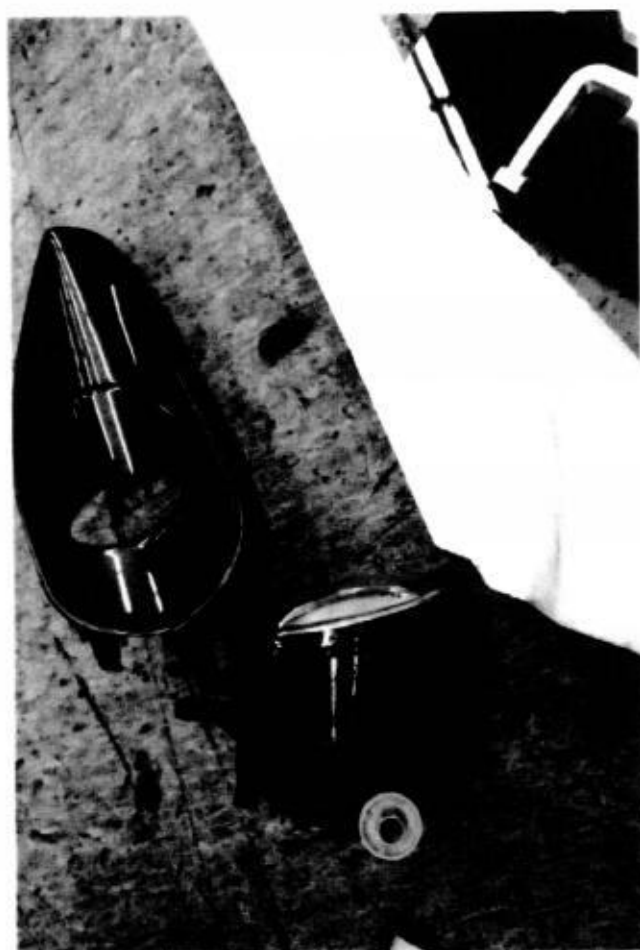

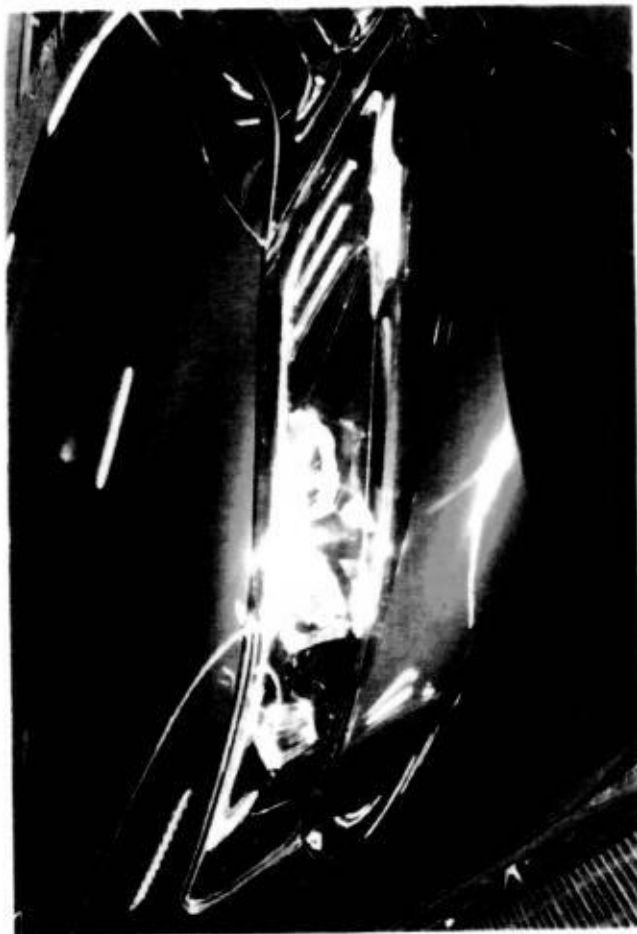

RE-INSPECTION AFTER REPAIR



LKK Auto Consultants Pte Ltd

51 Ubi Ave 1 #01-25 Paya Ubi Industrial Park, Singapore 408933

TEL: 6256 3561 FAX: 6256 4315

Reg. No: 199607198R GST Reg. No. 19-9607198-R

Affiliated to Federation Internationale Des Experts En Automobile				
AIG ASIA PACIFIC INSURANCE PTE LTD			Ref : CS3/LCR17005728/M1tbe2-1	
78 SHENTON WAY #08-16 CHARTIS BUILDINGS SINGAPORE 079120			Date : 12-12-2017	
			Code : LCR	
1. Policy Particulars :- THIRD PARTY CLAIM				
	Insured Veh.	SLB 3755H	Veh. Inspected	SLJ 9040E
	Policy No.		Coverage (\$)	0.00
	Claim No.	1268521191SG003	Excess (\$)	0.00
	Assign From	JOANE	Assign Date	16/11/2017
2. Vehicle Particulars & Condition				
	Make & Model	TOYOTA HARRIER	c.c	1986
	Engine No.	HIDDEN	Year of Reg.	2016
	Chassis No.	ZSU600080653	Colour	MAROON
	Odometer	18895	Steering	IN ORDER
	Brakes	IN ORDER	Modification	SPORTS RIM
	General	GOOD		
3. Conditions of Tyres				
		Size	Make	Balance
	R/H Front Tyre	235/55 R18	BRIDGESTONE	7 mm
	L/H Front Tyre	235/55 R18	BRIDGESTONE	7 mm
	R/H Rear Tyre	235/55 R18	BRIDGESTONE	7 mm
	L/H Rear Tyre	235/55 R18	BRIDGESTONE	7 mm
4. Description of Damages				
THE VEHICLE SUSTAINED DAMAGES AT THE FRONT PORTION.				
DAMAGES SEE DETAILS.				
5. General Information				
	Accident Date	14/03/2017	Inspection Date	30/05/2017
	Survey held at	THIAM HENG HUAT PTE LTD 176 SIN MING DRIVE #05-14 SINGAPORE 575721		
5a. Remarks				
A) THE INSPECTION WAS CONDUCTED ON A "WITHOUT PREJUDICE" BASIS.				
B) IN ACCORDANCE TO YOUR INSTRUCTIONS, WE HAVE NOT AUTHORISED REPAIRS.				
5b. Estimate Days of Repair				
	ESTIMATED NORMAL PERIOD FOR REPAIR:		2 Working Days	



LKK Auto Consultants Pte Ltd

51 Ubi Ave 1 #01-25 Paya Ubi Industrial Park, Singapore 408933

TEL: 6256 3561 FAX: 6256 4315

Reg. No: 199607198R GST Reg. No. 19-9607198-R

Page No.:1 of 2

ADJUSTMENT ON REPAIR COST FOR VEHICLE NO. SLJ 9040E

Qty	Description of Parts	Condition	Estimate By Workshop (\$)	Our Adjusted (\$)
REPLACEMENT OF PARTS				
1	FRONT BUMPER	TO REPAIR SEE LABOUR	1,720.00	-
2	FRONT BUMPER SIDE RETAINER L/R @\$68.50	SERVICEABLE	137.00	-
1	FRONT BUMPER FORM	SERVICEABLE	174.50	-
1	FRONT BUMPER GRILLE	SERVICEABLE	464.30	-
1	FRONT BUMPER LOWER LIP	SERVICEABLE	297.00	-
1	FRONT RADIATOR GRILLE	SERVICEABLE	789.50	-
1	FRONT HEADLAMP RH	SERVICEABLE	2,960.00	-
1	FRONT FOG LAMP RH	SERVICEABLE	370.00	-
1	FRONT FOG LAMP COVER RH	SERVICEABLE	175.00	-
	LESS 25% DISCOUNT		-1,771.83	-
			5,315.47	-
SPECIAL NETT ITEMS				
1	SET FRONT BUMPER CLIPS (SN)	NOT NECESSARY	45.00	-
			45.00	-
LABOUR				
	SPRAY PAINTING ON ABOVE NEW & REPAIRED PARTS INCLUDING SUPPLY OF PAINT METEIRALS.		800.00	200.00
	REMOVE DAMAGED PARTS, STRAIGHTEN, KNOCK OUT DENTS, JACK OUT DAMAGED PANEL, PANEL BEATING, REMOVE & REINSTALL NECESSARY REALIGN ALL RELEVANT PARTS. INCLUSIVE OF THE REPAIR OF FRONT BUMPER.		850.00	200.00
	TO CARRY OUT DIAGNOSTIC CHECKS AND RESET.	NOT NECESSARY	250.00	-
	CHECK WIRING, LIGHTING SYSTEM, FOCUS HEADLIGHTS & CENTRE LOCKING SYSTEM FOR PROPER FUNCTION.	NOT NECESSARY	50.00	-
			-	-
			-	-
			1,950.00	400.00
GRAND TOTAL			7,310.47	400.00
RECOMMENDED COST OF REPAIRS				400.00

Report Ref No. CS3/LCR17005728/M1tbe2-1



Report Ref No. CS3/LCR17005728/M1tbe2-1

MA CHIN FOOK

Automotive Assessor

ADRIAN LING WAI PING

B.Eng,AMSOE,AMIRTE,AMSAE-A,M.MATAI

Licensed Appraiser

DISCLAIMER OF LIABILITY TO THIRD PARTIES:- This Report is made solely for the use and benefit of the Client named on the front page of this Report.
No liability of responsibility whatsoever, in contract or tort, is accepted to any third party who may rely on the Report wholly or in part. Any third party acting or relying on this Report, in whole or in part, does so at his or her own risk.