

Servicer Taufik

ASSIGNMENT (Office)

Menimen

From Person: Christina Wongof MSIGDate/Time 16/11/17 @ 10.59am

Estimated Cost:

Bill to:

OD / TP / WS / TP RES / OD RES / EVA / INV / MV / CS

To Inspect Vehicle No:

XD 8602E

Insured:

YM 7905D

at Workshop no:

Sng Ah Tee Motor

Tel:

6268 6183or Blk 3 pioneer Road North, #01-18, 628 457

Policy No:

28640370 MKC

Claim No:

513066

Sum Insured:

Excess:

Make of Veh:

(Client's Record)

D.O.A.

27/04/2017

CA / REV / REP. / REV 24 HRS

'wp'

1.30pm Vehicle In

R.O.D. Endorsement:

Date/Time:

11.12am @ 16/11/17

Person Consented:

samantha

Vehicle IN

OUT

Date/Time	Action/Instruction (✓) Estimate
	<u>XD 8602E - CC6/AxA17008575/403XX-D.OA: 29/04/2017</u>
	<u>YM 7905D - X</u>
<u>18/11/17 @ 11.55am</u>	<u>revised to Christina Wong via Menimen.</u>

Signature: Tan Jia

REF:

MS16

# ASSIGNMENT

From: \_\_\_\_\_ Date: \_\_\_\_\_  
 Estimated Cost: \_\_\_\_\_  
 OD / TP / WS / TP RES / OD RES / EVA / INV / MV  
 To inspect Vehicle No: \_\_\_\_\_  
 at Workshop m/s \_\_\_\_\_  
 of \_\_\_\_\_  
 Insured: \_\_\_\_\_  
 Policy No. \_\_\_\_\_  
 Claims No. \_\_\_\_\_  
 Sum Insured: \_\_\_\_\_ Excess: \_\_\_\_\_  
 (Client's Record)  
 Make of Veh: \_\_\_\_\_

(Policy Condition)

Remark: The veh had commenced its repair at the time of inspection.

*	
N/S	O/S

Bal. or Market Value: \_\_\_\_\_  
 IDAC Accident Rpt: \_\_\_\_\_ Consistent? : Yes or No  
 GIA / PR Seen: \_\_\_\_\_ Consistent? : Yes or No  
 Est. Repairs: 3 days Res.: Yes or No  
 Lum Sum: \_\_\_\_\_ % 3 Val.: Yes or No

CA / REV / REP. / 24 HRS

WP'

Vehicle: IN / OUT

Date: \_\_\_\_\_ Person Contacted: \_\_\_\_\_

Veh No: XD8602E Yr Regn: 2014 Feb.  
 Type: M.Car / M.Cycle / Bus / Van / Lorry / Taxi / Prime Mover /  
 Truck / Trailer or  
 Make: Mercedes Benz 3336 c.c. 11946  
 Colour: white A/C: Insured / Std / NI / NA  
 Sp. Reading: 23355 T/Radio: Insured / Std / NI / NA  
 Eng/No: \_\_\_\_\_  
 C/No: WDB 93061622L 75 7348  
 Gen. Cond: Good / Fair / Poor / Burnt  
 Steering: In order / Jammed / Leaked / Burnt or  
 Brake: In order / Jammed / Leaked / Burnt or  
 Modi: Nil / S/Rim / STD A/Rim or  
 Tyre Size: F: 315/80R22.5  
 R: " " (D)  
 BS / DUN / EXNOVA / GY / FS / LIZA / MIC / OHTSU / PIR / SUMI /  
 TOYO / YOKO or Jin Yu:  
 Front 9 mm R/Bal. 9/9 mm  
 L/Bal. 9 mm L/Bal. 9/9 mm  
 D.O.A. \_\_\_\_\_ D.O.I. 16/11/17 PA:15  
 Survey held at Sing Ah Tee  
 Des. of Damages: Frt / Rear / O/S / N/S / U/C / Rooftop or  
Frt N/S  
 The U/C / Chassis frame / Body Structure affected due to collision.

Date / Time Action / Instruction

93218.75, 3 days e-mail to Sherrin.  
checked \$1342.50, 29%  
no lump sum

25/5/2018.

RECEIVED 28 MAY 2018

Date/Time, File Pass to? ☐ : Preli. Report

11/28/15 train ☐ : Final Report

Date/Time, File Return to?

2)

Days Of Repair: 3

Resurvey No. of Trip: 1

Survey Fee:

Transportation: \_\_\_\_\_ \$ + RS \_\_\_\_\_ \$

Photos

Others

Add Fee: ☐ : Site Insp (\$)

☐ : Interview (\$)

☐ : Tech. Invs (\$)

☐ : Weekend (\$)

Report Format :

MER-TR

Lump Sum / I.B.I. (\$

3218.75

TOTAL

200
10
210



# LKK Auto Consultants Pte Ltd

51 Ubi Ave 1 #01-25 Paya Ubi Industrial Park, Singapore 408933

TEL: 6256 3561 FAX: 6256 4315

Reg. No: 199607198R GST Reg. No. 19-9607198-R

Affiliated to Federation Internationale Des Experts En Automobile

MSIG INSURANCE (SINGAPORE) PTE LTD

Ref : CS/MSG17021908/T1qb

16 RAFFLES QUAY  
#24-01 HONG LEONG BLDG SINGAPORE 048581

Date : 16-11-2017



Code : MSG

## 1. Policy Particulars :- THIRD PARTY CLAIM

Insured Veh.	YM 7905D	Veh. Inspected	XD 8602E
Policy No.	28640370MKC	Coverage (\$)	0.00
Claim No.	513066	Excess (\$)	0.00
Assign From	MERIMEN (CHRISTINA WONG)	Assign Date	16/11/2017

## 2. Vehicle Particulars & Condition

Make & Model	c.c	0
Engine No.	HIDDEN	Year of Reg.
Chassis No.		Colour
Odometer	-	Steering
Brakes		Modification
General		

## 3. Conditions of Tyres

	Size	Make	Balance
R/H Front Tyre			mm
L/H Front Tyre			mm
R/H Rear Tyre			mm
L/H Rear Tyre			mm

## 4. Description of Damages

--

## 5. General Information

Accident Date	27/04/2017	Inspection Date	16/11/2017
Survey held at	SNG AH TEE MOTOR & PANEL SERVICE PTE LTD BLK 3, PIONEER ROAD NORTH, #01-18 SINGAPORE 628457.		

## 5a. Remarks

A)THE INSPECTION WAS CONDUCTED ON A"WITHOUT PREJUDICE" BASIS. B)IN ACCORDANCE TO YOUR INSTRUCTIONS, WE HAVE NOT AUTHORISED REPAIRS.
--

## ...CLAIM SUBFOLDER...(New Assignment)

### CLAIM SUBFOLDER TRACKING

Case	Notified	Est Submitted	Adj Assigned	Adj Rpt	Adj Submitted	Ins Auth'd	Status
Main	10 Nov 2017 10:36 <a href="#">Sendback Est</a>	10 Nov 2017 10:46 <b>S\$3,520.50</b>	16 Nov 2017 10:59 <a href="#">Assign</a>				<b>New Assignment</b> <a href="#">Cancel Case</a>

Main

Reference

Claim Details

Documents

[Show All](#)

### CLAIM SUBFOLDER DETAILS

Insured:	<b>A &amp; R LOGISTICS PTE LTD</b> , Co. Reg. No.: NA		
Main Claimant:	<b>V8 ENVIRONMENTAL PTE LTD</b> , Co. Reg. No.: 199900681R		
Vehicle Reg. No.:	<b>XD8602E</b>	Date of Loss:	27/04/2017 00:00 - :59
Claim Type:	<b>TP / 513066</b>	Policy/Cover Note No.:	28640370MKC (Comprehensive) Coverage: 10/12/2016 - 09/12/2017
Vehicle Reg. No. (Insured):	<b>YM7905D</b>	Policy No. (Claimant):	
		Excess:	
Repairer:	<b>Sng Ah Tee Motor &amp; Panel Service Pte Ltd (Pioneer)</b> Blk 3 Pioneer Road North, #01-18, 628457 Pioneer - Tel: 6268 6183		
Handling Insurer:	<b>MSIG Insurance (Singapore) Pte. Ltd. (HQ)</b> - Tel: +65 6827 7888 ... [Handled by <b>Christina Wong</b> - 6643 1311]		
Adjuster:	<b>LKK Auto Consultants Pte Ltd (HQ)</b> - Tel: 6256-3561 ... <b>[Imm.Advice due 17/11/2017]</b>		
Adj Asg. Remarks:	Please kindly survey the car TODAY 16/11/17 2pm as vehicle will be in the workshop around 1.30pm.		

### ASSOCIATED MAIL RECEIVED

[View All](#) [Compose Case Mail](#)

There are no mail for this case.

### ALL ASSOCIATED TASKS

[View All](#) [Search Tasks](#) [Create New Task](#) [Complete](#)

Due Date	Priority	Type	Task Group	Subject	Handler	Assigned By	Completed On	Created On	Done?
No results.									

**Note: This document has not been finalised.**

# LKK Auto Consultants Pte Ltd (Co.Reg.No:199607198R)

51 Ubi Ave 1 #01-25, Paya Ubi Industrial Park

Singapore 408933

Tel: 6256-3561 Fax: 6844-8805 Email: sur@lkkauto.com; assignments@lkkauto.com

To: MSIG Insurance (Singapore) Pte. Ltd.  
4 Shenton Way  
#21-01 SGX Centre 2  
Singapore 068807

From: LKK Auto Consultants Pte Ltd  
51 Ubi Ave 1 #01-25  
Paya Ubi Industrial Park  
Singapore 408933

Attn: Christina Wong

Date: 17 Nov 2017

## Preliminary Advice

Insured Vehicle No	: YM7905D	Accident Date	: 27/04/2017
TP Vehicle No	: XD8602E	Assignment Date	: 16/11/2017
Make	: MERCEDES-BENZ 3341S/6X4	Est. Duration of Repair	: 2.00
Date of Inspection	: 16/11/2017		
Inspection At	: SNG AH TEE MOTOR & PANEL SERVICE PTE LTD (PIONEER) BLK 3 PIONEER ROAD NORTH, #01-18 SINGAPORE 628457		

### Point of Impact / General Description of Damages

The vehicle sustained impact / damages front n/s portion and parts claimed are consistent to the accident.

Repairer's Estimate (Gross)	:S\$	3,520.50
Revised Amount	:S\$	2,810.50
Check Items (Estimated)	:S\$	460.00
Total	:S\$	3,270.50

Lump Sum Repair	:S\$	
-----------------	------	--

### **Total Loss Consideration**

New for Old Value	:S\$	
Pre-Accident Value	:S\$	
COE / PARF Rebate	:S\$	
Salvage Value	:S\$	
Margin for Repair	:S\$	

### Remarks

- ( ) The vehicle is economical/not economical for repair.
- ( X ) The above survey was conducted on a 'without prejudice' basis.

**Enquire PARF/COE Rebate for Registered Vehicle****Vehicle Owner Particulars**

Owner ID Type: Company

Owner ID: 0681R

**Vehicle Details**

Vehicle No.: XD8602E

Vehicle to be Exported: No

Intended De-registration  
Date: 30 Apr 2017

Vehicle Make: MERCEDES BENZ

Vehicle Model: 3336/6X4

Primary Colour: Orange

Manufacturing Year: 2013

Engine No.: 541972C0898520

Chassis No.: WDB9301622L757348

Maximum Power Output: -

Open Market Value: \$144,654.00

Original Registration Date: 13 Feb 2014

First Registration Date: 13 Feb 2014

Transfer Count: 0

Actual ARF Paid: \$7,233.00

**Intended PARF Rebate Details**

PARF Eligibility: No

PARF Eligibility Expiry  
Date: -

PARF Rebate Amount: \$0.00

**Intended COE Rebate Details**

COE Expiry Date: 12 Feb 2024

COE Category: C - Goods Vehicle &amp; Bus

COE Period(Years): 10

QP Paid: \$55,503.00

COE Rebate Amount: \$37,655.00

**Total Rebate Amount: \$37,655.00**

The information contained herein is correct as at 29 Apr 2017

OK



Please read through the Privacy Statement, Terms of Use and Disclaimer.

Please do not use the **Back** or **Forward** buttons on your browser as this may alter the results of the transactions.

Best viewed with IE 6.0 SP3 and above. 1024 X 768 resolution

Copyright © 2017 LTA | [Privacy Statement](#) | [Terms of Use](#) | [Disclaimer](#) | [Rate the Website](#) | [Rate this e-Service](#)

## SINGAPORE ACCIDENT STATEMENT

### IMPORTANT NOTICE

1. Please report correctly the details of the accident to speed up the claims process.
2. This Form must be completed by the Policyholder and/or the Authorised Driver.
3. Information provided must be as truthful and accurate as possible. Any wilful misrepresentation or withholding of material facts may allow insurance companies to repudiate policy ability.
4. The issue and acceptance of this Form by insurance companies is not an admission of policy liability on the part of the insurance companies.
5. **Any false reporting may be referred to the Police for investigation.**
6. This report will be forwarded by the insurers of the insurers of the GIA Records Management Centre established by the General Insurance Association of Singapore(GIA) for archiving and that copies of this report will for a fee be made available upon application by interested parties.
7. By the lodgement of this report to the insurers, you hereby consent to the archiving of this report at the centre and to copies of the report being made available aforesaid.

### ACCIDENT STATEMENT

Date Of Report	28/04/2017 13:19
Date Of Accident	27/04/2017 07:35
Exact Location Of Accident	SLE AFTER WOODLANDS AVE 2 EXIT
Country/State of Loss	SINGAPORE

### DETAILS OF OWN VEHICLE

Vehicle Registration Number	XD8602E
<b>Insured/Policyholder</b>	
Name Of Registered Owner	V8 ENVIRONMENTAL PTE LTD
Co Reg No	199900681R
Email Address	NOEMAIL
Mobile Phone No	(LOCAL) +65-97376040
Alternative Phone No	OFFICE-NOPHONE

### Vehicle Particulars

Manufacturer	MERCEDES-BENZ
Model	3336/6X4
Exact Purpose for which vehicle was being used at time of accident	
Are you claiming under your own insurance policy for repair to your vehicle?	NO
If No, Please state action to be taken	THIRD PARTY
Vehicle Category	COMMERCIAL VEHICLE

### Insurance Company

Name of Insurance Company	AXA INSURANCE PTE LTD
Type Of Coverage	COMPREHENSIVE
Fleet Policy	NO
Policy Number	CN811052
Cover Note Number	

### Driver

Name of Driver	NAN YOW WENG
NRIC No	S2194654J
Date Of Birth	09/05/1967
Occupation	OUTDOOR
Date Of Driving Pass	27/03/2001
Driving Experience	16 YEARS AND 1 MONTH
Gender	MALE
Mobile Number	(LOCAL) +65-98393332
Fax Number	
Contact Number	
EEmail Address	NOEMAIL

Address	BLK 832 JURONG WEST ST 81 #10-16
Postcode	640832
Was driver an employee of the Insured's Company	YES
If No, Relationship of the Driver with the Insured	
Vehicle Registration Number of Driver's Own Vehicle	-
	-
Insurance Company of Driver's Own Vehicle	-
	-
	-

#### General Information of the Accident

Type Of Accident	UNKNOWN - REFER TO SKETCH PLAN
Weather Conditions	CLEAR
Road Surface	DRY

#### Other Information

Was any foreign vehicle involved in this accident?	NO
Was any body injured in the Accident?	NO
Was any other material or property damaged?	YES
I have been approached by unknown person(s) soliciting/offering accident claims assistance.	NO
Number of Passengers (Including Driver)	1

#### Details of Police Action

Was the accident reported to the police?	NO
If Yes, Please state which Police Station	
Was notice of intended Prosecution given?	NO
If Yes, against whom?	

#### Circumstances of Accident

ON 27/04/2017 AT AROUND 0735HRS, I WAS TRAVELLING ALONG SLE AFTER WOODLANDS AVE 2 AND I WAS ON EXTREME LEFT 2ND LANE. WHILE DRIVING, I NOTICED VEHICLE B SWERVE TO RIGHT AND CUT INTO MY LANE SO I DECIDED TO GIVE WAY FOR HIM. BUT VEHICLE B CUT INTO MY LANE AND HIT ONTO MY FRONT LEFT PORTION.

#### Attachment(s)

Are accident photos available for attachment?	YES
Was there any video captured by Car Camera?	YES
Was there any audio recorded?	NO

#### DETAILS OF OTHER VEHICLE PROPERTY 1

Vehicle Registration Number	YM7905D
Vehicle Make/Model/Colour	
Details Of Properties	
Name of Driver	
NRIC/Passport Number	S1797520Z
Contact Number	
Address	
Postcode	
Insurance Company Name	
Nature Of Damage	
No. Of Passenger (Including Driver)	

#### Details of Witness

Name	
Phone Number	
Email Address	



SKETCH PLAN

IMPORTANT NOTICE

1. Please report correctly the details of the accident to speed up the claims process.
2. This Form must be completed by the Policyholder and/or the Authorised Driver.
3. Information provided must be as truthful and accurate as possible. Any wilful misrepresentation or withholding of material facts may allow insurance companies to repudiate policy liability.
4. The issue and acceptance of this Form by insurance companies is not an admission of policy liability on the part of the insurance companies.
5. Any false reporting may be referred to the Police for investigation.
6. The report will be forwarded by the insurers of the GIA Records Management Centre established by the General Insurance Association of Singapore (GIA) for archiving and that copies of this report will for a fee be made available upon application by interested parties.
7. By the lodgement of this report to the insurers, you hereby consent to the archiving of this report at the centre and to copies of thereport being made available aforesaid.
8. Consent under the Personal Data Protection Act (PDPA) I understand, acknowledge, agree and consent that :  
 (a) My insurer , my workshop and the General Insurance Association of Singapore ("GIA") may/are permitted to collect, use, disclose and/or process my personal data/personal information set out in this [form] and any other personal information provided by me or possessed by my insurer (collectively the "Personal Information") and disclose and transfer such Personal Information to all insurer(s) who have insured vehicle(s) involved in this accident (all insurer(s) who have insured vehicle(s) involved in this accident shall be collectively referred to as the "Insurers"), the Insurers' lawyers/law firms, the Monetary Authority of Singapore and any relevant government agency/authority (such as the police), for the purpose(s) of :  
 (i) processing, handling and/or dealing with my claims including the settlement of the claims and any necessary investigations relating to the claims;  
 (ii) investigating the accident and/or my claims;  
 (iii) carrying out and/or dealing with my instructions or responding to any enquiries by me;  
 (iv) administering my claims (including the mailing of correspondence, statements, invoices, reports or notices to me, which could involvedisclosure of certain personal data about me to bring about delivery of the same as well as on the external cover of envelopes/mail packages); and/or  
 (v) complying with applicable law in administering, processing, handling and/or dealing with my claims.  
 (collectively the "Purposes")  
 (b) all insurer(s) who have insured vehicle(s) involved in this accident and the Insurers' lawyers/law firms, may/are permitted to collect, use, disclose and/or process my Personal Information for one or more of the above Purposes; and  
 (c) my Personal Information may/can be disclosed by any of the Insurers and/or GIA to their third party service providers or agents(including their lawyers/law firms), which may be sited outside of Singapore, for one or more of the above Purposes.

I AM AWARE THAT MY INSURER MAY HAVE A 14 DAYS TIMEFRAME FOR ME TO SUBMIT AN OWN DAMAGE CLAIM UNDER MY OWN POLICY. I WILL CHECK MY POLICY FOR MORE DETAILS.



Policyholder's Signature / Date & Time

Driver's Signature (if driver is not the policyholder) / Date & Time

Witnessed by Reporting Centre Personnel

Sketch Plan

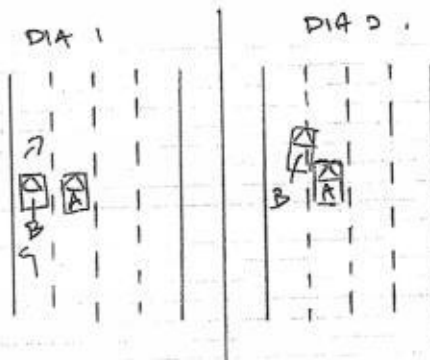

A - XD8602E  
B - 4M7905D

Describe Circumstances of the Accident

Refer to Accident Circumstances.

Declaration

We declare the foregoing particulars are true in every respect.



Policyholder's Signature / Date & Time

Driver's Signature (If driver is not the policyholder) / Date & Time

☐ Claim own policy  
☒ Claim third party  
☐ Claim OD / TP at other workshop  
 For record purpose  
 Policy No. 16-WF000115-202  
 Insurer TOLLO Veh No. XD80026

Witnessed by Reporting Centre Personnel

# Sng Ah Tee Motor & Panel Service Pte Ltd (Co.Reg.No.200810440N)

Blk 3 Pioneer Road North, #01-18

Singapore 628457

Tel: 6268 6183 Fax: 6268 1429 Email: sngahtee@singnet.com.sg; darren@sngahtee.com; janice@sngahtee.com

**TP INSURER: MSIG Insurance (Singapore) Pte. Ltd. (HQ)**

**A & R LOGISTICS PTE LTD**  
265 TOH GUAN ROAD #02-23  
SINGAPORE 600265  
Singapore

## PARTICULARS OF CLAIM

Claim Type:	THIRD PARTY	Ref. No:	
Policy No:	28640370MKC	Date of Loss:	27/04/2017
Vehicle Reg. No.:	XD8602E	Driveable?	
Party At Fault:	UNKNOWN		

Make/Model:	MERCEDES-BENZ 3341S/6X4, 11.9 D (M)	Vehicle Reg. Date:	03/05/2017
Vehicle Colour:	BLACK	Chassis No:	0
Engine No:	0		
Odometer:	0 KM		

Paint Type:	
Total Loss?	<b>NO</b>
Est. Duration of Repair (day)	3

*Taught 97445719*  
*WP' 16/11/17 @ 4.15pm*  
*TP: MSIG. 3 days*  
*Resurvey before paint.*  
*Sur @ lkhauto.com*

Description of Accident/Loss	YM7905D ALLEGED TO COLLIDE XD8602E
Present Location:	SNG AH TEE MOTOR & PANEL SERVICE PTE LTD (PIONEER)

## COST OF CLAIMS

Parts	Amount
Miscellaneous Items	2,840.50
Labour	0.00
Paintwork Labour	680.00
Towing	0.00

Gross Total (S\$)	3,520.50
+ GST 7.00% (S\$)	246.44
Nett Amount (S\$)	3,766.94

**This claim is handled by: SAMANTHA TAN**

Generated using Merimen e-Claims Internet Estimation & Adjusting System

**LKK Auto Consultants** hence notify the Repairer of the following:

- To resurvey before/after spray painting
- To display damaged part(s) during resurvey
- Parts prices are subject to confirmation
- Third party survey is on a "Without Prejudice" basis
- No illegal modification(s) is allowed
- Supplementary item(s) must be resurveyed and is subject to final approval from Insurance Company

Acknowledged by Repairer

Signature:

Date:

4561.75

## REPAIR DETAILS

### Reference

**Part Source:** (Last Synchronised: 10 Nov 2017)

**Parts:** N/A MERCEDES-BENZ 3341S/6X4 11.9 D (M) (Model not available in database)

**Labour:** Repairer's (Price-denominated Standard List)

**Print Code:** (Unsubmitted, no print-code for XD8602E)

**Validity:** These estimates are valid only if they contain the print code (above) on all estimate pages, running page numbers with the END OF ESTIMATES marker on the last estimate page

**Further Info:** Items/values not in reference catalogue are prefixed with an asterisk \*.

### Estimates on Parts

No.	Qty	Part No.	Particulars	%Disc	%Depr	Amount
1	1		*FRT SIDE MIRROR LH	0.00	0.00	1,200.00 F
2	1		*FRT SIDE MIRROR ARM LH	0.00	0.00	400.00 F
3	1		*FRT SIDE MIRROR ARM COVER LH	0.00	0.00	70.00 F
4	1		*FRT CORNER PANEL LH	0.00	0.00	800.00 F
Sub Total (S\$)						2,470.00
+ Margin on L,N Items 15.00% (S\$)						370.50
Total Parts (S\$)						2,840.50

F=Franchise part.

Report was unsubmitted during this print-out.  
Generated using Merimen e-Claims IEAS

## Estimates on Miscellaneous Items

There are no new miscellaneous items selected.

## Estimates on Labour

No	Particulars	Lab.Type	Amount
<u>Labour Items</u>			
1	TO KNOC,WELD,REMOVE & FIX ON ABOVE PARTS	New	2.00 300.00
2	TO PUTTY & SPRAY PAINTING ON AFFECTED AREAS	New	2.00 350.00
3	TO CHECK WIRING	New	✓ 30.00
Gross Labour Cost (\$\$)			680.00

Report was unsubmitted during this print-out.  
Generated using **Merimen e-Claims IEAS**

< END OF ESTIMATES >

## REPAIR DETAILS

## Reference --

*Supplementary*

Part Source: (Last Synchronised: 24 Nov 2017)

Parts: N/A MERCEDES-BENZ 3336K/6X4 11.9 D (M) (Model not available in database)

Labour: Repairer's (Price-denominated Standard List)

Print Code: (Unsubmitted, no print-code for XD8602E)

Validity: These estimates are valid only if they contain the print code (above) on all estimate pages, running page numbers with the END OF ESTIMATES marker on the last estimate page

Further Info: Items/values not in reference catalogue are prefixed with an asterisk \*.

## Estimates on Parts

No.	Qty	Part No.	Particulars	%Disc	%Depr	Amount
1	1		*FRT CORNER PANEL GRILLE(LH)	0.00	0.00	*230.00 F
2	1		*FRT SIDE MIRROR COVER(LH)	0.00	0.00	*55.00 F
3	1		*FRT STEP ASSY(LH)	0.00	0.00	*620.00 F
F=Franchise part.						
Sub Total (S\$)						905.00
+ Margin on L,N Items 15.00% (S\$)						135.75
Total Parts (S\$)						1,040.75

Report was unsubmitted during this print-out.  
Generated using Merimen e-Claims IEAS

# Sng Ah Tee Motor & Panel Service Pte Ltd (Co.Reg.No:200810440N)

Blk 3 Pioneer Road North, #01-18

Singapore 628457

Tel: 6268 6183 Fax: 6268 1429 Email: sngahtee@singnet.com.sg; darren@sngahtee.com; janice@sngahtee.com

**TP INSURER: MSIG Insurance (Singapore) Pte. Ltd. (HQ)**

**A & R LOGISTICS PTE LTD**

265 TOH GUAN ROAD #02-23

SINGAPORE 600265

Singapore

## PARTICULARS OF CLAIM

Claim Type:	THIRD PARTY	Ref. No:	
Policy No:	28640370MKC	Date of Loss:	27/04/2017
Vehicle Reg. No.:	XD8602E	Driveable?	
Party At Fault:	UNKNOWN		
Make/Model:	MERCEDES-BENZ 3341S/6X4, 11.9 D (M)	Vehicle Reg. Date:	03/05/2017
Vehicle Colour:	BLACK	Chassis No:	0
Engine No:	0		
Odometer:	0 KM		
Paint Type:			
Total Loss?	NO		
Est. Duration of Repair (day)	3		
Description of Accident/Loss	YM7905D ALLEGED TO COLLIDE XD8602E		
Present Location:	SNG AH TEE MOTOR & PANEL SERVICE PTE LTD (PIONEER)		

Tanphk 97465719  
WP' 16/11/17 @ 4.15pm  
2 days  
Respray before paint.  
Snr@khauto.com

## COST OF CLAIMS

	Amount
Parts	2,840.50
Miscellaneous Items	0.00
Labour	680.00
Paintwork Labour	0.00
Towing	0.00
<b>Gross Total (S\$)</b>	<b>3,520.50</b>
<b>+ GST 7.00% (S\$)</b>	<b>246.44</b>
<b>Nett Amount (S\$)</b>	<b>3,766.94</b>

This claim is handled by: SAMANTHA TAN

Generated using Merimen e-Claims Internet Estimation & Adjusting System

## REPAIR DETAILS

### Reference

Part Source: (Last Synchronised: 10 Nov 2017)

Parts: N/A MERCEDES-BENZ 3341S/6X4 11.9 D (M) (Model not available in database)

Labour: Repairer's (Price-denominated Standard List)

Print Code: (Unsubmitted, no print-code for XD8602E)

Validity: These estimates are valid only if they contain the print code (above) on all estimate pages, running page numbers with the END OF ESTIMATES marker on the last estimate page

Further Info: Items/values not in reference catalogue are prefixed with an asterisk \*.

### Estimates on Parts

No.	Qty	Part No.	Particulars	%Disc	%Depr	Amount
1	1		*FRT SIDE MIRROR LH	0.00	0.00	orig ✓ *1,200.00 F/
2	1		*FRT SIDE MIRROR ARM LH	0.00	0.00	? ✓ *400.00 F
3	1		*FRT SIDE MIRROR ARM COVER LH	0.00	0.00	mis ✓ *70.00 F/
4	1		*FRT CORNER PANEL LH	0.00	0.00	de ✓ <del>*800.00 F/</del>
				- \$250.00		
				Sub Total (S\$)		\$1570.00 2,470.00
				+ Margin on L,N Items 15.00% (S\$)		add 15% = \$1748.00 370.50
				Total Parts (S\$)		2,840.50

F=Franchise part.

Report was unsubmitted during this print-out.  
Generated using Merimen e-Claims IEAS

*SUPPLEMENTARY*  
 FRT CORNER PANEL ASSY (LH) - \$230.00  
 FRT SIDE MIRROR (RGR) (LH) - \$55.00  
 FRT STRIP ASSY (LH) - \$620.00



## Estimates on Miscellaneous Items

There are no new miscellaneous items selected.

## Estimates on Labour

No	Particulars	Lab.Type	Amount
<u>Labour Items</u>			
1	TO KNOC,WELD,REMOVE & FIX ON ABOVE PARTS	New	200 300.00
2	TO PUTTY & SPRAY PAINTING ON AFFECTED AREAS	New *	200 350.00
3	TO CHECK WIRING	New	✓ 30.00
Gross Labour Cost (\$\$)			430 680.00

Report was unsubmitted during this print-out.  
Generated using Merimen e-Claims IEAS

< END OF ESTIMATES >

total \$3218.75 (temp)  
painting part ok? per report.

No. of days  
= 3 days ok?

Shannon  
12/07/2008

## LKK Auto Consultants Pte Ltd (Co.Reg.No:199607198R)

51 Ubi Ave 1 #01-25, Paya Ubi Industrial Park

Singapore 408933

Tel: 6256-3561 Fax: 6844-8805 Email: sur@lkkauto.com;assignments@lkkauto.com

## VEHICLE DAMAGE INSPECTION REPORT

Our File No: CS/MSG17021908/T1QBN2

Date: 31/05/2018

## REFERENCE

Handling Insurer:	MSIG Insurance (Singapore) Pte. Ltd.	Policy No:	28640370MKC
Claimant Vehicle No :	XD8602E	Insured Vehicle No :	YM7905D
Date of Loss:	27/04/2017	Nature of Claim:	TP
		Claim No:	513066

## DESCRIPTION &amp; IDENTIFICATION OF VEHICLE

Reg No:	XD8602E	Engine No:	541972C0898520
Make & Model:	MERCEDES-BENZ 3336/6X4, 11.9 D (M)	Chassis No:	WDB9301622L757348
Reg. Date:	13/02/2014 (Man. Year: 2013)	Odometer:	233555 km
Colour:	White		
Engine Capacity:	11946 cc.		
Market Value/New Car Price:	N/A		
Sum Insured (S\$):	Market Value/New Car Price		

## CONDITION OF VEHICLE AT THE TIME OF SURVEY

General Condition:	Steering (Serviceable):	Yes	Footbrake (Serviceable):	Yes
Handbrake (Serviceable):	Yes	Engine Modification:	No	Pre-accident Condition:

## CONDITION OF TYRES

Front Tyre Size:	315/80 R22.5	Rear Tyre Size:	315/80 R22.5 (D)
Front Left Side:	Jinyu 9 mm	Rear Left Side:	Jinyu 9/9 mm
Front Right Side:	Jinyu 9 mm	Rear Right Side:	Jinyu 9/9 mm

The above values represent the remaining tyre treads depth

COST OF CLAIMS	Repairer's	Adjuster's	Difference	Diff %
Parts	3,881.25	2,788.75	1,092.50	28.15
Miscellaneous Items	0.00	0.00	0.00	
Labour	680.00	430.00	250.00	36.76
Paintwork Labour	0.00	0.00	0.00	
Towing	0.00	0.00	0.00	
<b>Gross Total (S\$)</b>	<b>4,561.25</b>	<b>3,218.75</b>	<b>1,342.50</b>	<b>29.43</b>
<b>+ GST 7.00/7.00% (S\$)</b>	<b>319.29</b>	<b>225.31</b>	<b>93.98</b>	<b>29.43</b>
<b>Nett Amount (S\$)</b>	<b>4,880.54</b>	<b>3,444.06</b>	<b>1,436.48</b>	<b>29.43</b>

## INSPECTION

Date of Assignment:	16/11/2017	Present Location:	Sng Ah Tee Motor & Panel Service Pte Ltd (Pioneer)
Date Inspected:	16/11/2017	Inspected At:	Sng Ah Tee Motor & Panel Service Pte Ltd (Pioneer) Blk 3 Pioneer Road North, #01-18 Singapore 628457
Estimated Period of Repair:	3.0 days		

Adjuster: MOHD TAUFIKH BIN HAMID

Manager: SHIAU CHAN

NOTE: This report represents our findings at the time and place of inspection stated herein. Such inspection has been carried out to the best of our knowledge and ability but any other liability under any other circumstances is hereby expressly excluded.

## REPAIR DETAILS

## Reference

<b>Part Source:</b>	(Last Synchronised: 31 May 2018)	
<b>Parts:</b>	N/A	MERCEDES-BENZ 3336/6X4 11.9 D (M) (Model not available in database)
<b>Labour:</b>	Repairer's	(Price-denominated Standard List)
<b>Print Code:</b>	(Unsubmitted, no print-code for XD8602E)	
<b>Validity:</b>	These estimates are valid only if they contain the print code (above) on all estimate pages, running page numbers with the END OF ESTIMATES marker on the last estimate page	
<b>Further Info:</b>	Items/values not in reference catalogue are prefixed with an asterisk *.	

## Recommended Parts

No.	Qty	Part No.	Particulars	Condition	Repairer's	Amount
1	1		*FRT SIDE MIRROR LH (WCP)	Cracked	1,200.00 F	*1,200.00 F
2	1		*FRT SIDE MIRROR ARM LH (WCP)	Not Necessary	400.00 F	*- F
3	1		*FRT SIDE MIRROR ARM COVER LH (WCP)	Missing	70.00 F	*70.00 F
4	1		*FRT CORNER PANEL LH (WCP)	Deformed	800.00 F	*250.00 F
<b>Supplementary #1</b>						
5	1		*FRT CORNER PANEL GRILLE(LH) (WCP)	Deformed	230.00 F	*230.00 F
6	1		*FRT SIDE MIRROR COVER(LH) (WCP)	Missing	55.00 F	*55.00 F
7	1		*FRT STEP ASSY(LH) (WCP)	Bent	620.00 F	*620.00 F
					<b>Sub Total (S\$)</b>	<b>3,375.00      2,425.00</b>
					<b>+ Margin on L,N Items 15.00/15.00% (S\$)</b>	<b>506.25      363.75</b>
					<b>Total Parts (S\$)</b>	<b>3,881.25      2,788.75</b>

F=Franchise part.

Report was unsubmitted during this print-out.

## Recommended Miscellaneous Items

There are no new miscellaneous items selected.

## Recommended Labour

No	Particulars	Lab.Type	Repairer's	Amount
<b>Labour Items</b>				
1	TO KNOC,WELD,REMOVE & FIX ON ABOVE PARTS	New	300.00	200.00
2	TO PUTTY & SPRAY PAINTING ON AFFECTED AREAS	New	350.00	200.00
3	TO CHECK WIRING	New	30.00	30.00
Gross Labour Cost (S\$)			<b>680.00</b>	<b>430.00</b>

Report was unsubmitted during this print-out.

< END OF ESTIMATES >