

Date In: 16/11/17 10:56	Job description: SAS e-filing	Date & Time Completed:	Done by:
Ref No: NNA/62170218851h4	E-mail (within 3hrs. ALO only):		
Veh No: 33F 9926 B	i-Motor Claim Form		
D.O.B: 15/11/17 18:10	i-Motor W/O (Within 02 Hrs TP 453)		
OD TP Reporting Only	i-Photo Uploaded		
TP Insurer:	Assessment Survey Report		
	Ass't Report by Fax / Hand to Owner/Wksp		

Preferred Wksp / INC Assign Wksp / QW: ()

Tel:

Fax:

TP Particulars:	Veh No: SHC 4570J	INC () / Non-INC ()
Owner / Driver: ()	Tel: ()	
Policy No: ()	Period: ()	Cover Type: ()
Confirmed by: () Date: () Time: ()		
Insured/Driver Liability: () % [Note-Est. Status (WO): N: 0-10%; P: 21-79%; F: 80-100%]		
Year of Registration: () Warranty: YES () / NO ()		
Excess: (\$) Loading: \$1,000 () / \$2,000 ()		

General Remarks:-

() Walk-In Customer : Customer's information strictly Confidential & Strictly NO refer of repairer.

() Total Loss Case : to e-mail Insurer URGENTLY.

Drive-In () / Towed-In () ; Invoice: YES () / NO () ; Towing Co: ()

Remarks:- (INC hotline: 6788 6616)	Date & Time Completed	Done by
1) Apply for Transport Allowance () / Courtesy Car ()		
2) QC Check / Post Repair Inspection ()		
3) Upload Resurvey Photo [Repair Cost > \$3000] ()		

Injury: _____

Date/Time	Actions

Claimant's Particulars :-	Invoice Preparation Checklist	Amt (\$)	Amt (\$)
		1st Bill	Add Bill
Driver/Owner:	1) AR: Accident Reporting (\$30)		
Contact No:	2) DA: Damage Assessment (\$100) INC (\$80)		
Damaged Portion:	3) TF: Towing Fee \$40-\$45		
QC Checked by (Engr-In-Charge):	4) FT: Follow-Through Survey \$120		
	5) FT: Follow-Through Survey (Resurvey) \$30		
	For claiming against INC Only (wef 15 Jan 2015)		
	6) TR: Re-inspection \$75		
	7) N1: Use DA - SMRI Survey \$160		
	8) NTUC Additional Services:-		
	Q1:		
	* N5: Courtesy Car / Tpl Allowance \$5		
	* N6: Repair Co-ordination \$10		
	* N7: Post Repair Inspection \$25		
	* N8: DV / Collect Excess Coordination \$5		
	TP (N1) - TP N - NINC against DVC \$20		
	* N12: Use Mobile \$30		
	Invoice total		
	Fee charged		
	Invoice paid		
	Fee charged		

SINGAPORE ACCIDENT STATEMENT

IMPORTANT NOTICE

1. Please report correctly the details of the accident to speed up the claims process.
2. This Form must be completed by the Policyholder and/or the Authorised Driver.
3. Information provided must be as truthful and accurate as possible. Any wilful misrepresentation or withholding of material facts may allow insurance companies to repudiate policy ability.
4. The issue and acceptance of this Form by insurance companies is not an admission of policy liability on the part of the insurance companies.
5. Any false reporting may be referred to the Police for investigation.
6. This report will be forwarded by the insurers of the insurers of the GIA Records Management Centre established by the General Insurance Association of Singapore(GIA) for archiving and that copies of this report will for a fee be made available upon application by interested parties.
7. By the lodgement of this report to the insurers, you hereby consent to the archiving of this report at the centre and to copies of the report being made available aforesaid.

ACCIDENT STATEMENT

Date Of Report	16/11/2017 10:56
Date Of Accident	15/11/2017 18:10
Exact Location Of Accident	CTE BEFORE HAVELOCK EXIT
Country/State of Loss	SINGAPORE

DETAILS OF OWN VEHICLE

Vehicle Registration Number	SJF8926B
Insured/Policyholder	
Name Of Registered Owner	ROSET LIMOUSINE SERVICES PTE LTD
Co Reg No	-
Email Address	NOEMAIL
Mobile Phone No	
Alternative Phone No	OFFICE-81301183

Vehicle Particulars

Manufacturer	TOYOTA
Model	ALTIS
Exact Purpose for which vehicle was being used at time of accident	COMMERCIAL USE
Are you claiming under your own insurance policy for repair to your vehicle?	NO
If No, Please state action to be taken	REPORTING ONLY
Vehicle Category	PRIVATE HIRE

Insurance Company

Name of Insurance Company	EQ INSURANCE COMPANY LTD
Type Of Coverage	COMPREHENSIVE
Fleet Policy	NO
Policy Number	DMCFHQ17-000185
Cover Note Number	-

Driver

Name of Driver	CHING ZHAO XIONG
NRIC No	S8510747Z
Date Of Birth	04/04/1985
Occupation	INDOOR
Date Of Driving Pass	07/12/2007
Driving Experience	9 YEARS AND 11 MONTHS
Gender	MALE
Mobile Number	(LOCAL) +65-93364647
Fax Number	
Contact Number	
EMail Address	NOEMAIL

Address	BLK 351 WOODLANDS AVE 1 #09-729
Postcode	730351
Was driver an employee of the Insured's Company	NO
If No, Relationship of the Driver with the Insured	OTHER - HIRER
Vehicle Registration Number of Driver's Own Vehicle	-
	-
Insurance Company of Driver's Own Vehicle	-
	-

General Information of the Accident

Type Of Accident	COLLISION - CHANGE/CROSS LANE
Weather Conditions	CLEAR
Road Surface	DRY

Other Information

Was any foreign vehicle involved in this accident?	NO
Was any body injured in the Accident?	NO
Was any other material or property damaged?	YES
I have been approached by unknown person(s) soliciting/offering accident claims assistance.	NO
Number of Passengers (Including Driver)	2

Details of Police Action

Was the accident reported to the police?	NO
If Yes, Please state which Police Station	
Was notice of intended Prosecution given?	NO
If Yes, against whom?	

Circumstances of Accident

PLEASE REFER TO ATTACHED STATEMENT.

Attachment(s)

Are accident photos available for attachment?	YES
Was there any video captured by Car Camera?	NO
Was there any audio recorded?	NO

DETAILS OF OTHER VEHICLE PROPERTY 1

Vehicle Registration Number	SHC4570J
Vehicle Make/Model/Colour	
Details Of Properties	
Name of Driver	MR LEE
NRIC/Passport Number	
Contact Number	98151949
Address	
Postcode	
Insurance Company Name	
Nature Of Damage	
No. Of Passenger (Including Driver)	

Details of Witness

Name	
Phone Number	
Email Address	

SKETCH PLAN

IMPORTANT NOTICE

1. Please report **correctly** the details of the accident to speed up the claims process.
2. This Form must be **completed by the Policyholder and/or the Authorised Driver**.
3. Information provided must be as **truthful and accurate as possible**. Any wilful misrepresentation or withholding of material facts may allow insurance companies to **repudiate policy liability**.
4. The issue and acceptance of this Form by insurance companies is not an admission of policy liability on the part of the insurance companies.
5. **Any false reporting may be referred to the Police for investigation.**
6. The report will be forwarded by the insurers of the GIA Records Management Centre established by the General Insurance Association of Singapore (GIA) for archiving and that copies of this report will for a fee be made available upon application by interested parties.
7. By the lodgment of this report to the insurers, you hereby consent to the archiving of this report at the centre and to copies of the report being made available aforesaid.
8. **Consent under the Personal Data Protection Act (PDPA)**

I understand, acknowledge, agree and consent that:

- (a) My insurer, my workshop and the General Insurance Association of Singapore ("GIA") may/are permitted to collect, use, disclose and/or process my personal data/personal information set out in this [form] and any other personal information provided by me or possessed by my insurer (collectively the "Personal Information") and disclose and transfer such Personal Information to all insurer(s) who have insured vehicle(s) involved in this accident (all insurer(s) who have insured vehicle(s) involved in this accident shall be collectively referred to as the "Insurers"), the Insurers' lawyers/law firms, the Monetary Authority of Singapore and any relevant government agency/authority (such as the police), for the purpose(s) of:
 - (i) processing, handling and/or dealing with my claims including the settlement of the claims and any necessary investigations relating to the claims;
 - (ii) investigating the accident and/or my claims;
 - (iii) carrying out and/or dealing with my instructions or responding to any enquiries by me;
 - (iv) administering my claims (including the mailing of correspondence, statements, invoices, reports or notices to me, which could involve disclosure of certain personal data about me to bring about delivery of the same as well as on the external cover of envelopes/mail packages); and/or
 - (v) complying with applicable law in administering, processing, handling and/or dealing with my claims. (collectively the "Purposes")
- (b) all insurer(s) who have insured vehicle(s) involved in this accident and the Insurers' lawyers/law firms, may/are permitted to collect, use, disclose and/or process my Personal Information for one or more of the above Purposes; and
- (c) my Personal Information may/can be disclosed by any of the Insurers and/or GIA to their third party service providers or agents (including their lawyers/law firms), which may be sited outside of Singapore, for one or more of the above Purposes.
- (d) my Personal Information will also be collected and used to compile claims history for the purpose of fraud detection, investigation and management in present and all future claims.
- (e) the information so collected under (d) above may be shared / disclosed:
 - (i) to all insurers and/or any other third parties that assist in evaluating, investigating, controlling or managing fraud, regulators, law enforcement and government agencies as reasonably required for the purposes stated, or
 - (ii) for complying with requirements under any regulations, laws or court orders.

Policyholder's Signature
Date & Time:



Driver's Signature
(If driver is not the policyholder)
Date & Time:

Reporting Centre Personnel's Signature
Name:
NRIC/FIN No.:

SKETCH PLAN

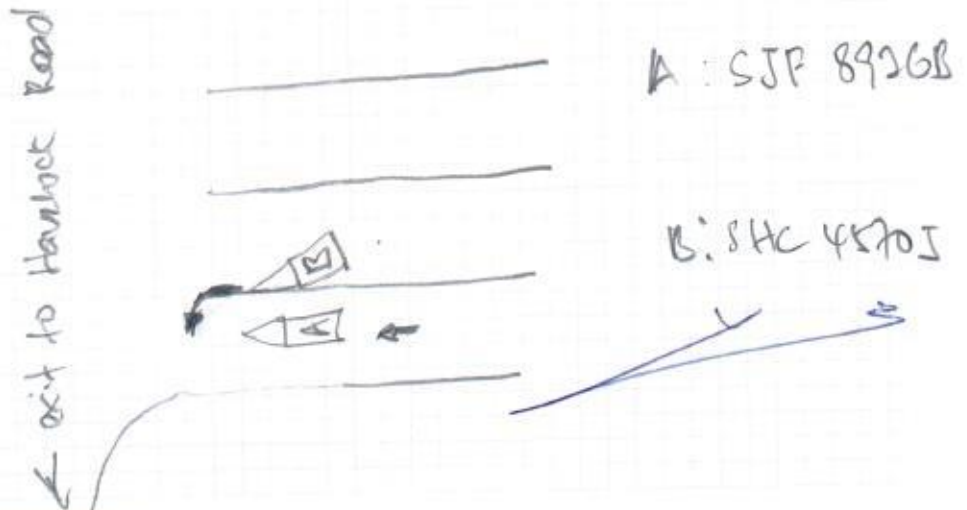

DESCRIBE CIRCUMSTANCES OF THE ACCIDENT

On 15th Nov 2017 at about 1810hrs, while driving on my lane along CTE before exit to Havelock. Suddenly Taxi SJC 4570J cuts sharply into my lane and tap on his brake due to that as the vehicle too near, I bump into his rear left.

There are no major damage to both cars.

No body was injury in this accident.

Taxi driver Mr Lee
mobile 9815 1949

DECLARATION

I/We declare the foregoing particulars are true in every respect.



Policyholder's Signature
Date & Time:

Driver's Signature
(If driver is not the policyholder)
Date & Time:

[Signature]

Reporting Centre Personnel's Signature
Name:
NRIC/FIN No.:

- NRIC
- DRIVING LICENSE
- CERTIFICATE OF INSURANCE
- POLICE REPORT IF ANY

Date of Accident : 15th Nov 2017 Time : 1810hrs

Location Of Accident : CT2 before Havelock Exit

Country/State of Loss : _____

INSURED/POLICYHOLDER (OWN VEHICLE)

Registered Owner Name : _____

Email Address : _____ Reg Owner ID : _____

Mobile Phone No : 93 813 01183 Alternative Phone No : 6747 1189

INSURANCE COMPANY (OWN VEHICLE)

Handling Insurer : _____ Fleet Policy : **Yes / No**

Type Of Coverage : **Comprehensive / Third Party** Policy Number : _____

DRIVER IDENTIFICATION

Driver Name : CHIN ZHAO XIAO

Date Of Birth : 04 04 1985 Driving Date Pass : 07 Dec 2007

Driver ID : S8510747Z Occupation : Indoor / Outdoor

H/P Phone No : 933 64647 Alternative Phone No : _____

Address : 351 #09-729 Woodlands Ave 1 S 730351

Email Address : alexching85@gmail.com Relationship : _____

Was driver an employee of the Insured's Company? : **Yes / No**

Driver's Own Vehicle Reg No : _____ Driver's Own Insurer : _____

VEHICLE INFORMATION

Vehicle Registration No : SJF8926B

Manufacturer : Toyota Model : A11's

Reporting Type : **Own Damage / Third Party / Reporting Only**

Exact Purpose for which vehicle was being used at time of accident : **Private Use / Company Use /**
Hired Use

GENERAL INFORMATION OF THE ACCIDENT

Weather Condition : Clear / Raining / After Rain

Road Surface : Dry / Wet / Damp

Approach by Unknown : **Yes / No**

Number of Passengers (Including Driver) : 02

Injured : **Yes / No**

Police Reported : **Yes / No**

Video Camera : **Yes / No**

DETAILS OF INJURED PERSON

Name : _____

Injuries Sustained : _____

Were seat belts worn? : **Yes / No**

Approximate Age : _____

Injured person in which vehicle? : _____

Was injured conveyed to hospital by ambulance? : **Yes / No**

Address : _____

WITNESS

Details of Witness : _____

Contact Number : _____ Email Address : _____

DETAILS OF OTHER VEHICLES

Vehicle Registration No : SHL 4570 J

Vehicle Make/Model/Colour : Toyota Prius, maroon

Name of Driver : Mr Lee (Tel 9815 1449) Driver's NRIC : ✓

Address : ✓

No. Of Passenger (Including Driver) : _____ Contact Number : _____

Vehicle Registration No : _____

Vehicle Make/Model/Colour : _____

Name of Driver : _____ Driver's NRIC : _____

Address : _____

No. Of Passenger (Including Driver) : _____ Contact Number : _____

Vehicle Registration No : _____

Vehicle Make/Model/Colour : _____

Name of Driver : _____ Driver's NRIC : _____

Address : _____

No. Of Passenger (Including Driver) : _____ Contact Number : _____

REPUBLIC OF SINGAPORE DRIVING LICENCE

License Number: S8510747Z

Name: CHING ZHAO XIONG

Birth Date: 04 Apr 1985

Issue Date: 19 Sep 2005

1001369438C



REPUBLIC OF SINGAPORE

IDENTITY CARD NO. S8510747Z

Name: CHING ZHAO XIONG

程 照 雄

Race: CHINESE

Date of birth: 04-04-1985

Country/Place of birth: SINGAPORE

Sex: M





YOU ARE LICENSED TO DRIVE VEHICLES IN THE FOLLOWING CLASSES:

Class	Description	PASS DATE
Class 2B	Motorcycles <= 200 CC	19 Sep 2005
Class 2A	Motorcycles between 201 CC and 400 CC	12 Dec 2006
Class 2	Motorcycles > 400 CC	14 Mar 2008
Class 3	Motor cars <= 3000 kg with <= 7 passengers, exclusive of the driver; and motor tractors/vehicles <= 2500 kg	07 Dec 2007

S8510747Z

S / No. 9000086179

NP 42BA

License No: S8510747Z

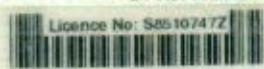

5583881

NPIC No: S8510747Z

Date of issue: 05-04-2016

Address: APT BLK 351 WOODLANDS AVENUE 1 #09-729 SINGAPORE 730351



EQ Insurance Company Limited

5 Maxwell Road #17-00 Tower Block MND Complex Singapore 069110
tel 65 6223 9433 | fax 65 6224 3903 | www.eqinsurance.com.sg
reg no. 1978-00490-N

**CERTIFICATE OF INSURANCE**

ROAD TRANSPORT ACT 1987 (MALAYSIA)
THE MOTOR VEHICLES (THIRD-PARTY RISKS) RULES, 1959 (FEDERATION OF MALAYSIA)
THE MOTOR VEHICLES (THIRD-PARTY RISKS AND COMPENSATION) ACT (CAP. 189 OF THE REVISED EDITION)
(REPUBLIC OF SINGAPORE)
THE MOTOR VEHICLES (THIRD-PARTY RISKS AND COMPENSATION) RULES, 1996 EDITION (REPUBLIC OF SINGAPORE)
OR ANY AMENDMENT, ACT OR ACTS PASSED IN SUBSTITUTION THEREOF.

**COMMERCIAL VEHICLE FLEET
Comprehensive****Certificate No.: DMCFHQ17-000185**

1. Index Mark and Registration Number of Vehicles
SJF8926B

2. Name of Policyholder
ROSET LIMOUSINE SERVICES PTE. LTD.

3. Effective Date of the Commencement of Insurance for the purpose of the Act
01/11/2017

4. Date of Expiry of Insurance
31/10/2018

5. Person or Classes of Persons entitled to drive*

Any person who is Authorised to drive on the Insured's order or with their permission.

*Provided that the person driving is permitted in accordance with the licensing or other laws or regulations to drive the Motor Vehicle or has been permitted and is not disqualified by order of a Court of Law or by reason of any enactment or regulation in that behalf from driving the Motor Vehicle. And provided further that the Motor Vehicle is registered under the Road Traffic Act has not been cancelled at the time of accident loss or damage.

6. Limitations as to use*

LIMITATIONS AS TO USE

Use for social domestic and pleasure purposes and business purposes of any person whom the vehicle is hired

THE POLICY DOES NOT COVER

- (1) Use for racing pace-making reliability trial or speed-testing
- (2) Use whilst drawing a trailer except the towing (other than for reward) of any one disabled mechanically propelled vehicle

*Limitations rendered inoperative by Section 8 of the Motor vehicles (Third-Party Risks and Compensation) Act (Chapter 189) and Section 95 of the Road Transport Act, 1987 (Malaysia), are not to be included under these headings.

I/WE HEREBY CERTIFY that the Policy to which this Certificate relates is issued in accordance with the provisions of the Motor Vehicles (Third-Party Risks and Compensation) Act (Chapter 189) and Part IV of the Road Transport Act, 1987 (Malaysia) or and Amendment, Act or Acts passed in substitution thereof.

Form: LCVH
Excess:
Section 1 SGD1,500.00
Outside Singapore SGD1,500.00
Section 2 SGD2,000.00
Outside Singapore SGD2,000.00
YEIDR (Section 2) SGD4,000.00

