

SUBJECT

Shyein

## ASSIGNMENT (Office)

From (Person)

Wong Kin

of

AWAC

Date/Time

14/11/17 @ 4:33pm

Estimated Cost

Bill to

OD/TF/PWSY/TP RES / OD RES / EVA / INV / MV / CE

Counter process 6 days 6 days

To Inspect Vehicle No

SKR 4104H

Insured

GBA9066Y

at Workshop no

Teamwork Garage

Tel

66442475

of 53 ubi Ave 1 # 01-24, 406934

Policy No AvcpsB 0053371704

Claim No

GBA9066Y/BT

Sum Insured

Excess

Make of Vehi

(Client's Record)

D.O.A

10/11/2017

CA / REV / REP. / REV 24 HRS

lwp

H.O.D. Endorsement

Date/Time 5:10pm @ 14/11/17

Person Contacted

Chris

Vehicle INS OUT

Date/Time

Action/Instruction (✓) Estimate

SKR 4104H - NA / INC17021519/24 - D.O.A: 10/11/2017

GBA 9066Y - NA / INC17021519/24 - D.O.A: 10/11/2017

REF:

## ASSIGNMENT

From: \_\_\_\_\_ Date: \_\_\_\_\_  
 Estimated Cost: \_\_\_\_\_  
OD / TP / WS / TP RES / OD RES / EVA / INV / MV  
 To Inspect Vehicle No: \_\_\_\_\_  
 at Workshop m/s \_\_\_\_\_  
 of \_\_\_\_\_  
 Insured: \_\_\_\_\_  
 Policy No. \_\_\_\_\_  
 Claims No. \_\_\_\_\_  
 Sum Insured: \_\_\_\_\_ Excess: \_\_\_\_\_  
 (Client's Record)  
 Make of Veh: \_\_\_\_\_

(Policy Condition)

Remark: The veh had commenced its  
 repair at the time of inspection.

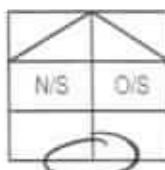

Bal. or Market Value: \_\_\_\_\_  
 IDAC Accident Report: \_\_\_\_\_ Consistent? : Yes or No  
 GIA / PR Seen: \_\_\_\_\_ Consistent? : Yes or No  
 Est. Repairs: 6 days Res.: Yes or No  
 Lum Sum: 20 % 3 Val.: Yes or No

CA / REV / REP. / 24 HRS

Date: \_\_\_\_\_ Person Contacted: \_\_\_\_\_

Vehicle: IN / OUT

Veh No: SKR 4104 H Yr Regn: 2008 April  
 Type: M.Ca / M.Cycle / Bus / Van / Lorry / Taxi / Prime Mover /  
 Truck / Trailer or

Make: Hissen Latio c.c. 1498  
 Colour: Gold A/C: Insured / Std / NI / NA  
 Sp. Reading: 213634 T/Radio: Insured / Std / NI / NA  
 Eng/No: HR15259312A  
 C/No: JN1BAAL1180009658

Gen. Cond: Good / Fair / Poor / BurntSteering: Good / Jammed / Leaked / Burnt orBrake: Good / Jammed / Leaked / Burnt or

Modi: Nil / S/Rim / STD A/Rim or

Tyre Size: F: 185 / 65 R15  
 R: — " —

BS / DUN / EXNOVA / GY / FS / LIZA / MIC / OHTSU / PIR / SUMI /  
 TOYO / YOKO or Falken

Front	Rear
R/Bal. <u>5'</u> mm	R/Bal. <u>5'</u> mm
L/Bal. <u>5'</u> mm	L/Bal. <u>5'</u> mm
D.O.A. <u>10/11/2017</u>	D.O.I. <u>14/11/2017</u>

Survey held at: Teamwork Page UbiDes. of Damages: Frt / Rev / O/S / N/S / U/C / Rooftop or

The U/C / Chassis frame / Body Structure affected due to collision.

Date / Time Action / Instruction

AWR QBA 9066Y

MV 141K

LTA 8.1K

HL 6.9K

~~Vehicle balance abt 6 mths at time of loss.~~  
~~using average depreciation of~~

finder 2/3 4200/- with 6 days of rev (Red.HH16.96, 51%)

RECEIVED 1 NOV 2019

Date/Time: File Pass to?

☐ : Preli. ReportDays Of Repair: 6

1)

☐ : Final ReportResurvey No. of Trip: 2

Survey Fee:

Date/Time: File Return to?

Transportation:

2)

Add Fee:

☐ Site Insp (\$)

) \$ + RS \$

☐ Interview (\$)

) Photo

☐ Tech. Invs (\$)

) Other

☐ Weekend (\$)

)

Report Format: TPLum Sum / I.B.I: (\$ 4200/-)

TOTAL

**LKK Auto Consultants Pte Ltd**

51 Ubi Ave 1 #01-25 Paya Ubi Industrial Park, Singapore 408933

TEL: 6256 3561 FAX: 6256 4315

Reg. No: 199607198R GST Reg. No. 19-9607198-R

Affiliated to Federation Internationale Des Experts En Automobile

ALLIED WORLD ASSURANCE COMPANY LTD

Ref : CS/AWA17021758/Drb

(SINGAPORE BRANCH)

60 ANSON ROAD, #08-01 (9th FLOOR)

MAPLETREE ANSON

SINGAPORE 079914

Date : 14-11-2017



Code : AWA

**1. Policy Particulars :- THIRD PARTY CLAIM**

Insured Veh.	GBA 9066Y	Veh. Inspected	SKR 4104H
Policy No.	AVCPSB0053371704	Coverage (\$)	0.00
Claim No.	GBA9066Y/BT	Excess (\$)	0.00
Assign From	WONG KIN	Assign Date	14/11/2017

**2. Vehicle Particulars & Condition**

Make & Model	c.c	0
Engine No.	HIDDEN	Year of Reg.
Chassis No.		Colour
Odometer	-	Steering
Brakes		Modification
General		

**3. Conditions of Tyres**

	Size	Make	Balance
R/H Front Tyre			mm
L/H Front Tyre			mm
R/H Rear Tyre			mm
L/H Rear Tyre			mm

**4. Description of Damages**

--

**5. General Information**

Accident Date	10/11/2017	Inspection Date	14/11/2017
Survey held at	TEAMWORK GARAGE PTE LTD 53 UBI AVENUE 1 #01-24 SINGAPORE 408934.		

**5a. Remarks**

A) THE INSPECTION WAS CONDUCTED ON A "WITHOUT PREJUDICE" BASIS. B) IN ACCORDANCE TO YOUR INSTRUCTIONS, WE HAVE NOT AUTHORISED REPAIRS.
---

## Nivitha (LKK Auto)

**From:** Wong, Kin <Kin.Wong@awac.com> on behalf of Motorsurvey  
<Motorsurvey@awac.com>  
**Sent:** Tuesday, 14 November, 2017 4:33 PM  
**To:** LKK (assignments@lkkauto.com)  
**Cc:** SUR (sur@lkkauto.com); CLAIMS@TEAMWORKGARAGE.COM  
**Subject:** TP Survey assignment for SKR 4104H DOA: 10.11.2017 Our ref: GBA9066Y/BT

The above captioned accident refers.

Pursuant to the Practice Directions Amendment No. 1 of 2016 which was effective on 1 April 2016, we like to advise that the third party claimant and us **do** have consensus in the appointment of the Single Joint Expert to conduct the pre-repair survey of the third party claimant's vehicle.

Please conduct "THIRD PARTY" survey on without prejudice basis. The information as are follows:

3 <sup>rd</sup> Party Vehicle	:	SKR 4104 H
Insured Vehicle	:	GBA 9066 Y (Accident Not Reported)
Policy Number	:	AVCPSB0053371704
Name of Workshop	:	Teamwork Garage Pte Ltd
Contact Number	:	6844 2475
Person to Contact	:	Darren Ng
Estimated Cost of repairs	:	\$ N.A

Regards,  
Claims Division

Copy to Teamwork Garage Pte Ltd via Email

Note -

- ( X )
1. This is to keep you informed that we have appointed surveyors to conduct inspection to your client's damaged vehicle on a without prejudice basis.
  2. **Please keep our motor surveyor and us informed so as to enable the surveyor to conduct a post repair inspection once your client's vehicle has been repaired and before returning the repaired vehicle to your customer.**
  3. Please quantify your client's claim with all relevant supporting documents once your client's vehicle has been repaired.
  4. Please do not construe this appointment of surveyor and our above request as an admission of liability.

Regards  
Motor Claims  
Claims Group  
Global Market

---

The information contained in this e-mail and any attachments hereto is confidential. If you are not the intended recipient, you must not use or disseminate any of this information. If you have received this e-mail in error, please immediately notify the sender by reply e-mail and permanently delete the original e-mail (and any attachments hereto) and any copies or printouts thereof. Although this e-mail and any attachments hereto are believed to be free of any virus or other defect that might affect any computer system into which it is received and opened, it is the responsibility of the recipient to ensure that it is virus free and no responsibility is accepted by Allied World Assurance Company Holdings, GmbH or its subsidiaries or affiliates, either jointly or severally, for any loss or damage arising in any way from its use.

## Enquire PARF/COE Rebate for Registered Vehicle

<b>Vehicle Owner Particulars</b>	
Owner ID Type	Company
Owner ID	5505M
<b>Vehicle Details</b>	
Vehicle No.	SKR4104H
Vehicle to be Exported	Yes
Intended De-registration Date	30 Nov 2017
Vehicle Make	NISSAN
Vehicle Model	LATIO 1.5L T
Primary Colour	Gold
Manufacturing Year	2007
Engine No.	HR15259312A
Chassis No.	JN1BAAC11Z0009658
Maximum Power Output	80.0 kW (107 bhp)
Open Market Value	\$15,850.00
Original Registration Date	10 Apr 2008
First Registration Date	10 Apr 2008
Transfer Count	2
Actual ARF Paid	\$15,346.00
<b>Intended PARF Rebate Details</b>	
PARF Eligibility	Yes
PARF Eligibility Expiry Date	09 Apr 2018
PARF Rebate Amount	\$7,673.00
<b>Intended COE Rebate Details</b>	
COE Expiry Date	09 Apr 2018
COE Category	E - Open Category
COE Period(Years)	10
QP Paid	\$5,786.00
COE Rebate Amount	\$430.00
<b>Total Rebate Amount</b>	<b>\$8,103.00</b>

The information contained herein is correct as at 30 Nov 2017

OK

## SINGAPORE ACCIDENT STATEMENT

### IMPORTANT NOTICE

1. Please report correctly the details of the accident to speed up the claims process.
2. This Form must be completed by the Policyholder and/or the Authorised Driver.
3. Information provided must be as truthful and accurate as possible. Any wilful misrepresentation or withholding of material facts may allow insurance companies to repudiate policy ability.
4. The issue and acceptance of this Form by insurance companies is not an admission of policy liability on the part of the insurance companies.
5. Any false reporting may be referred to the Police for investigation.
6. This report will be forwarded by the insurers of the insurers of the GIA Records Management Centre established by the General Insurance Association of Singapore (GIA) for archiving and that copies of this report will for a fee be made available upon application by interested parties.
7. By the lodgement of this report to the insurers, you hereby consent to the archiving of this report at the centre and to copies of the report being made available aforesaid.

### ACCIDENT STATEMENT

Date Of Report	11/11/2017 12:38
Date Of Accident	10/11/2017 10:00
Exact Location Of Accident	SLIP RD JURONG WEST ST 93 TWDS BOON LAY RD
Country/State of Loss	SINGAPORE

### DETAILS OF OWN VEHICLE

Vehicle Registration Number	SKR4104H
<b>Insured/Policyholder</b>	
Name Of Registered Owner	MPT GROUP PTE LTD
Co Reg No	201005505M
Email Address	NOEMAIL
Mobile Phone No	
Alternative Phone No	OFFICE-89999999

### Vehicle Particulars

Manufacturer	NISSAN
Model	LATIO 1.5L T
Exact Purpose for which vehicle was being used at time of accident	WORKING
Are you claiming under your own insurance policy for repair to your vehicle?	NO
If No, Please state action to be taken	THIRD PARTY
Vehicle Category	COMMERCIAL VEHICLE

### Insurance Company

Name of Insurance Company	NTUC INCOME INSURANCE CO-OPERATIVE LTD
Type Of Coverage	THIRD PARTY
Fleet Policy	NO
Policy Number	5085004025
Cover Note Number	

### Driver

Name of Driver	PANG MUN KIT
NRIC No	S1402892G
Date Of Birth	11/04/1960
Occupation	OUTDOOR
Date Of Driving Pass	16/04/1985
Driving Experience	32 YEARS AND 6 MONTHS
Gender	MALE
Mobile Number	(LOCAL) +65-97966752
Fax Number	
Contact Number	OFFICE-97966752
EMail Address	NOEMAIL

Address	BLK 151 TAMPINES STREET 12 #06-16
Postcode	521151
Was driver an employee of the Insured's Company	YES
If No, Relationship of the Driver with the Insured	
Vehicle Registration Number of Driver's Own Vehicle	-
	-
	-
Insurance Company of Driver's Own Vehicle	-
	-
	-

#### General Information of the Accident

Type Of Accident	COLLISION - HEAD TO REAR
Weather Conditions	CLEAR
Road Surface	DRY

#### Other Information

Was any foreign vehicle involved in this accident?	NO
Was any body injured in the Accident?	YES
Was any other material or property damaged?	YES
I have been approached by unknown person(s) soliciting/offering accident claims assistance.	NO
Number of Passengers (Including Driver)	1

#### Details of Police Action

Was the accident reported to the police?	NO
If Yes, Please state which Police Station	
Was notice of intended Prosecution given?	NO
If Yes, against whom?	

#### Circumstances of Accident

REFER TO STATEMENT.

#### Attachment(s)

Are accident photos available for attachment?	YES
Was there any video captured by Car Camera?	NO
Was there any audio recorded?	NO

#### DETAILS OF OTHER VEHICLE PROPERTY 1

Vehicle Registration Number	GBA9066Y
Vehicle Make/Model/Colour	
Details Of Properties	
Name of Driver	LIM KIM HOE
NRIC/Passport Number	S0379876C
Contact Number	
Address	
Postcode	
Insurance Company Name	
Nature Of Damage	
No. Of Passenger (Including Driver)	

#### Details of Witness

Name	
Phone Number	
Email Address	

#### DETAILS OF INJURED PERSON 1

Name	PANG MUN KIT
------	--------------



Approximate Age

Injuries Sustain

BODY

Injured person in which vehicle?

SKR4104H

Were seat belts worn?

YES

Was injured conveyed to hospital by ambulance?

NO

Address

Postcode

## Accident Sketch Plan

### SKETCH PLAN

#### IMPORTANT NOTICE

1. Please report accurately the details of the accident to speed up the claims process.
2. This form must be completed by the Policyholder and/or the Authorised Driver.
3. Information provided must be as truthful and accurate as possible. Any wilful misrepresentation or withholding of material facts may allow insurance companies to rescind policy liability.
4. The issue and acceptance of this form by insurance companies is not an admission of policy liability on the part of the insurance companies.
5. Any false reporting may be referred to the Police for investigation.
6. The report will be forwarded by the Insurers of the GIA Records Management Centre established by the General Insurance Association of Singapore (GIA) for archiving and that copies of this report will for a fee be made available upon application by interested parties.
7. By the lodging of this report to the insurers, you hereby consent to the archiving of this report at the centre and to copies of the report being made available aforesaid.

#### E. Consent under the Personal Data Protection Act (PDPA)

I understand, acknowledge, agree and consent that:

- (a) My insurer, my workshop and the General Insurance Association of Singapore ("GIA") may/are permitted to collect, use, disclose and/or process my personal data/personal information set out in this [form] and any other personal information provided by me or possessed by my insurer (collectively the "Personal Information") and disclose and transfer such Personal Information to all insurer(s) who have insured vehicle(s) involved in this accident (all insurer(s) who have insured vehicle(s) involved in this accident shall be collectively referred to as the "Insurers"), the Insurers' lawyers/law firms, the Monetary Authority of Singapore and any relevant government agency/authority (such as the police), for the purpose(s) of:
  - (i) processing, handling and/or dealing with my claims including the settlement of the claims and any necessary investigations relating to the claims;
  - (ii) investigating the accident and/or my claims;
  - (iii) carrying out and/or dealing with my instructions or responding to any enquiries by me;
  - (iv) administering my claims (including the mailing of correspondence, statements, invoices, reports or notices to me, which could involve disclosure of certain personal data about me to bring about delivery of the same as well as on the external cover of envelopes/mail packages); and/or
  - (v) complying with applicable law in administering, processing, handling and/or dealing with my claims (collectively the "Purposes")
- (b) all insurer(s) who have insured vehicle(s) involved in this accident and the Insurers' lawyers/law firms, may/are permitted to collect, use, disclose and/or process my Personal Information for one or more of the above Purposes; and
- (c) my Personal Information may/can be disclosed by any of the Insurers and/or GIA to their third party service providers or agents (including their lawyers/law firms), which may be sited outside of Singapore, for one or more of the above Purposes.
- (d) my Personal Information will also be collected and used to compile claims history for the purpose of fraud detection, investigation and management in present and all future claims.
- (e) the information so collected under (a) above may be shared / disclosed:
  - (i) to all Insurers and/or any other third parties that assist in evaluating, investigating, controlling or managing fraud, regulators, law enforcement and government agencies as reasonably required for the purposes stated; or
  - (ii) complying with requirements under any regulations, laws or court orders.



Policyholder's Signature  
Date & Time:

Driver's Signature  
(If driver is not the policyholder)  
Date & Time:

Reporting Centre Personnel's Signature  
Name:  
NRIC/FIN No.:

# Accident Sketch Plan

## SKETCH PLAN

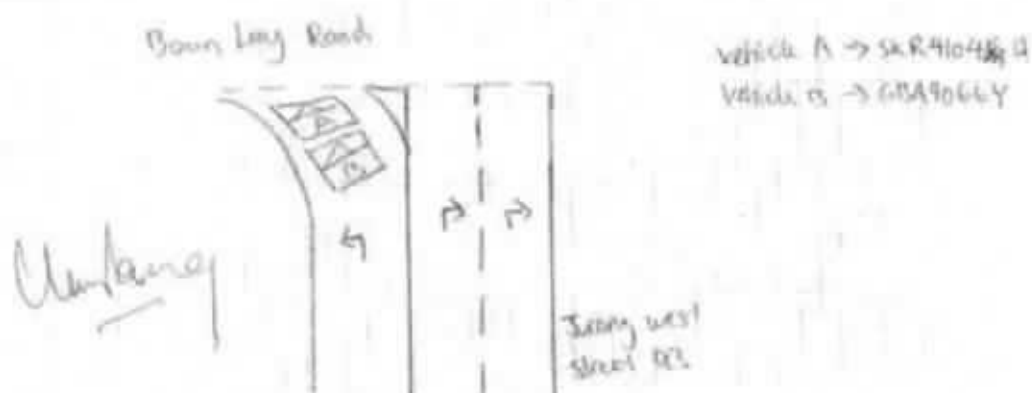

## DESCRIBE CIRCUMSTANCES OF THE ACCIDENT

--

I was travelling along Jurong West Street 93. As my vehicle slow down and came to a stop and waiting for the road to be clear before I can move on and filter towards Boon Lay Road. All of a sudden I felt and impact from my vehicle rear portion. After I got down then realized that vehicle B had hit onto my vehicle rear portion.

## DECLARATION

I/We declare the foregoing particulars are true in every respect.

Policyholder's Signature  
Date & Time:



Driver's Signature  
(If driver is not the policyholder)  
Date & Time:

*Chen Kang*

Reporting Centre Personnel's Signature  
Name:  
NRIC/FIN No.:

*[Signature]*



Pte Ltd

TeamWork Garage Pte Ltd

53 Ubi Avenue 1 #01-23/24 Spore 408934

Paya Ubi Industrial Park

Tel : 6844 2475 Fax : 6844 2474

E-mail : claims@teamworkgarage.com

ROC number : 201015366H

3RD PARTY CLAIM ESTIMATION

Allied World Assurance Company Limited

60 Anson Road #08-01

Mapletree Anson

Singapore 079914

Vehicle number	:	SKR4104H
Make / Model	:	NISSAN/LATIO
Chassis number	:	JN1BAAC11Z0009658
Accident date	:	10 November 2017
Reference	:	1711-27

Qty Particulars

Unit Price - SGD \$

PARTS REPLACEMENT - LIST ITEMS		
1	REAR BOOTLID <i>vt</i>	916.80 ✓
1	REAR BUMPER <i>Dent</i>	611.54 ✓
1	END PANEL <i>Dent</i>	531.13 ✓
		2059.47
	<i>2059.47</i>	Less 30%
	<i>1441.62</i>	617.84
		1441.63
1	BOOTLID WEATHERSTRIP <i>Nuc</i>	71.88 ✓
1	BOOTLID EMBLEM LOGO - NISSAN <i>Nuc</i>	54.72 ✓
1	BOOTLID EMBLEM LOGO - LATIO <i>Nuc</i>	79.68 ✓
1	BOOTLID LOCK <i>vt</i>	117.48 ✓
1	BOOTLID LOCK STRIKER <i>Nuc</i>	60.95 x
2	REAR BUMPER SIDE RETAINER <i>size n/s of side o/s s/c</i>	42.24 84.48 ✓
2	REAR BUMPER BRACKET <i>NH</i>	109.92 x
1	REAR BUMPER SPONGE <i>g/c</i>	42.72 x
1	END PANEL KEY ACCESS CONTROL <i>broken</i>	69.00 ✓
1	REAR END PANEL TOP GARNISH <i>mounting of side</i>	137.40 ✓
2	REAR TAILLAMP <i>mounting of side</i>	526.32 ✓
2	TAILLAMP SEALER <i>NH</i>	60.00 x
2	REAR FENDER INNER TRIM <i>NH</i>	581.76 x
1	SPARE TYRE TOP BOARD <i>NH</i>	495.00 x
1	REAR EXHAUST SILENCER <i>NH</i>	535.68 x
2	REAR EXHAUST MOUNTING <i>NH</i>	40.00 x
		3066.99
	Less 10 %	306.70
	Subtotal	2760.29
	Balance C/F	4201.92

PARTS REPLACEMENT - SPECIAL NETT ITEMS

Balance B/F

4201.92

Vehicle number : SKR4104H

Make Model : NISSAN/LATIO

Reference : 1711-27

Qty Particulars



Unit Price - SGD \$

1 SET	REAR BUMPER CLIP H/c	60.00 30/-
1 SET	REAR FENDER INNER TRIM CLIP HH	60.00 x
1 SET	REAR REVERSE SENSOR Dem	400.00 220/-
1	JOINT SEALANT H/c	150.00 40/-
Subtotal		670.00
Balance C/F		4871.92
<u>LABOUR AND MISCELLANEOUS CHARGES</u>		
Balance B/F		4871.92
1	CHECK REAR WIRING AND LIGHTNING SYSTEM	60.00 30/-
2	REMOVE AND REFIT REAR LINING, TRIM AND GARNISH	200.00 120/-
3	REMOVE AND RENEW REAR EXHAUST ASSY	150.00 HH
4	REMOVE AND RENEW REAR REVERSE SENSOR	150.00 40/-
5	TRANSFER PARTS, ATTACHMENT FROM OLD BOOTLID TO NEW	200.00 60/-
6	PANEL BEATING ON AFFECTED AREAS	1200.00 800/-
7	SPRAY PAINTING ON AFFECTED AREAS	1000.00 800/-
8	APPLY ANTI RUST ON AFFECTED AREAS	150.00 60/-
Subtotal		3110.00
Grand total		7981.92 8616.96
<div><p>LKK Auto Consultants hence notify the Repairer of the following:</p><ul style="list-style-type: none"><li>• To resurvey before/after spray painting</li><li>• To display damaged part(s) during resurvey</li><li>• Parts prices are subject to confirmation</li><li>• Third party survey is on a "Without Prejudice" basis</li><li>• No illegal modification(s) is allowed</li><li>• Supplementary item(s) must be resurveyed and is subject to final approval from Insurance Company</li></ul><p>Acknowledged by Repairer</p><p>Signature:</p><p>Date:</p></div> <p>14/11/2017 @ 1300hrs</p> <p>Not Author</p> <p>L/S</p> <p>ryu 6 days</p> <p>LKK Auto</p> <p>Check part prices</p> <p>Check MV</p>		<p>4630.46</p> <p>Supp 635.04</p> <p>5265.50</p> <p>1/S 4200/-</p>

**Allied World Assurance Company Limited**  
 60 Anson Road #08-01  
 Mapletree Anson  
 Singapore 079914

Vehicle number	SKR4104H
Make / Model	NISSAN/LATIO
Chassis number	JN1BAAC11Z0009658
Accident date	10 November 2017
Reference	1711-27

Qty	Particulars	Unit Price - SGD \$
	<u>PARTS REPLACEMENT - SPECIAL NETT ITEMS</u>	
1	REAR BUMPER LOWER LIP <i>Dunlop</i>	705.60 ✓
		705.60
	10% Less 30%	211.68
	Grand total	<del>493.92</del>
		635.04

  
 2 Kk Auto  



## LKK Auto Consultants Pte Ltd

51 Ubi Ave 1 #01-25 Paya Ubi Industrial Park, Singapore 408933

TEL: 6256 3561 FAX: 6256 4315

Reg. No: 199607198R GST Reg. No. 19-9607198-R

Affiliated to Federation Internationale Des Experts En Automobile			
<b>ALLIED WORLD ASSURANCE COMPANY LTD</b>  (SINGAPORE BRANCH) 60 ANSON ROAD #08-01 (8th FLOOR) MAPLETREE ANSON SINGAPORE 079914		Ref : CS/AWA17021758/Dcd3n2  Date : 04-11-2019  Code : AWA	
<b>1. Policy Particulars :- THIRD PARTY CLAIM</b>			
	Insured Veh.	GBA 9066Y	Veh. Inspected
	Policy No.	AVCPSB0053371704	Coverage (\$)
	Claim No.	GBA9066Y/BT	Excess (\$)
	Assign From	KIN WONG	Assign Date
			14/11/2017
<b>2. Vehicle Particulars &amp; Condition</b>			
	Make & Model	NISSAN LATIO	c.c
	Engine No.	HIDDEN	Year of Reg.
	Chassis No.	JN1BAAC11Z0009658	Colour
	Odometer	213634	Steering
	Brakes	IN ORDER	Modification
	General	GOOD	SPORTS RIM
<b>3. Conditions of Tyres</b>			
		Size	Make
	R/H Front Tyre	185/65 R15	FALKEN
	L/H Front Tyre	185/65 R15	FALKEN
	R/H Rear Tyre	185/65 R15	FALKEN
	L/H Rear Tyre	185/65 R15	FALKEN
<b>4. Description of Damages</b>			
THE VEHICLE SUSTAINED DAMAGES AT THE REAR PORTION.			
DAMAGES SEE DETAILS.			
<b>5. General Information</b>			
	Accident Date	10/11/2017	Inspection Date
	Survey held at	TEAMWORK GARAGE PTE LTD	
		53 UBI AVENUE 1	
		#01-24	
		SINGAPORE 408934.	
<b>5a. Remarks</b>			
A) THE INSPECTION WAS CONDUCTED ON A "WITHOUT PREJUDICE" BASIS.			
B) IN ACCORDANCE TO YOUR INSTRUCTIONS, WE HAVE NOT AUTHORISED REPAIRS.			
<b>5b. Estimate Days of Repair</b>			
	ESTIMATED NORMAL PERIOD FOR REPAIR:		<b>6 Working Days</b>



# LKK Auto Consultants Pte Ltd

51 Ubi Ave 1 #01-25 Paya Ubi Industrial Park, Singapore 408933

TEL: 6256 3561 FAX: 6256 4315

Reg. No: 199607198R GST Reg. No. 19-9607198-R

Page No.: 1 of 2

## ADJUSTMENT ON REPAIR COST FOR VEHICLE NO. SKR 4104H

Qty	Description of Parts	Condition	Estimate By Workshop (\$)	Our Adjusted (\$)
<b>REPLACEMENT OF PARTS</b>				
1	REAR BOOTLID	BENT	916.80	916.80
1	REAR BUMPER	DENTED	611.54	611.54
1	END PANEL	DENTED	531.13	531.13
	LESS 30% DISCOUNT		-617.84	-617.84
			1,441.63	1,441.63
<b>NETT ITEMS</b>				
1	BOOTLID WEATHERSTRIP (N)	NECESSARY	71.88	71.88
1	BOOTLID EMBLEM LOGO-NISSAN (N)	NECESSARY	54.72	54.72
1	BOOTLID EMBLEM LOGO-LATIO (N)	NECESSARY	79.68	79.68
1	BOOTLID LOCK (N)	BENT	117.48	117.48
1	BOOTLID LOCK STRIKER (N)	TO REPAIR SEE LABOUR	60.95	-
2	REAR BUMPER SIDE RETAINER (N)	N/S CRACKED / O/S SERVICEABLE	84.48	42.24
2	REAR BUMPER BRACKET (N)	NOT NECESSARY	109.92	-
1	REAR BUMPER SPONGE (N)	SERVICEABLE	42.72	-
1	END PANEL KEY ACCESS CONTROL (N)	BROKEN	69.00	69.00
1	REAR END PANEL TOP GARNISH (N)	MOUNTING CRACKED	137.40	137.40
2	REAR TAILLAMP (N)	MOUNTING CRACKED	526.32	526.32
2	TAILLAMP SEALER (N)	NOT NECESSARY	60.00	-
2	REAR FENDER INNER TRIM (N)	NOT NECESSARY	581.76	-
1	SPARE TYRE TOP BOARD (N)	NOT NECESSARY	495.00	-
1	REAR EXHAUST SILENCER (N)	NOT NECESSARY	535.68	-
2	REAR EXHAUST MOUNTING (N)	NOT NECESSARY	40.00	-
	LESS 10% DISCOUNT		-306.70	-109.87
			2,760.29	988.85
1	REAR BUMPER LOWER LIP (ADDITIONAL)(N)	DENTED	705.60	705.60
	LESS 10% DISCOUNT		-70.56	-70.56
			635.04	635.04
<b>SPECIAL NETT ITEMS</b>				
1	SET REAR BUMPER CLIP (SN)	NECESSARY	60.00	30.00

Report Ref No. CS/AWA17021758/Dcd3n2





# LKK Auto Consultants Pte Ltd

51 Ubi Ave 1 #01-25 Paya Ubi Industrial Park, Singapore 408933

TEL: 6256 3561 FAX: 6256 4315

Reg. No: 199607198R GST Reg. No. 19-9607198-R

Page No.:2 of 2

Qty	Description of Parts	Condition	Estimate By Workshop (\$)	Our Adjusted (\$)
1	SET REAR FENDER INNER TRIM CLIP (SN)	NOT NECESSARY	60.00	-
1	SET REAR REVERSE SENSOR (SN)	DAMAGED	400.00	220.00
1	JOINT SEALANT (SN)	NECESSARY	150.00	40.00
			670.00	290.00
	<b>LABOUR</b>			
	CHECK REAR WIRING AND LIGHTING SYSTEM.		60.00	30.00
	REMOVE AND REFIT REAR LINING,TRIM AND GARNISH.		200.00	120.00
	REMOVE AND RENEW REAR EXHAUST ASSY.	NOT NECESSARY	150.00	-
	REMOVE AND RENEW REAR REVERSE SENSOR.		150.00	40.00
	TRANSFER PARTS,ATTACHMENT FROM OLD BOOTLID TO NEW.		200.00	60.00
	PANEL BEATING ON AFFECTED AREAS.INCLUSIVE OF THE REPAIR OF BOOTLID LOCK STRIKER.		1,200.00	800.00
	SPRAY PAINTING ON AFFECTED AREAS.		1,000.00	800.00
	APPLY ANTI RUST ON AFFECTED AREAS.		150.00	60.00
			3,110.00	1,910.00
<b>GRAND TOTAL</b>			<b>8,616.96</b>	<b>5,265.52</b>
<b>RECOMMENDED COST OF LUMP SUM REPAIRS (TO ITS PRE-ACCIDENT CONDITION)</b>				<b>4,200.00</b>

Report Ref No. CS/AWA17021758/Dcd3n2

ANG BRYAN TANI

Automotive Assessor / Investigator

ADRIAN LING WAI PING

B.Eng,AMSOE,AMIRTE,AMSAE-A,M.MATAI

Licensed Appraiser

DISCLAIMER OF LIABILITY TO THIRD PARTIES:- This Report is made solely for the use and benefit of the Client named on the front page of this Report.

No liability of responsibility whatsoever, in contract or tort, is accepted to any third party who may rely on the Report wholly or in part. Any third party acting or relying on this Report, in whole or in part, does so at his or her own risk.