

ASS. REC BY

REF

CS3/AXA17021741/W602

Menmen

Wilson

ASSIGNMENT (Office)

From (Person)

Khor Saw Theng

AXA

Date/Time 13/11/17 @ 10:17am

Estimated Cost

Bill to

OD / TP WS / TP RES / OD RES / EVA / INV / MV / CS

To Inspect Vehicle No.

SLB 1035R

Insured

SHD 312J

at Workshop m/s

Lian Fah Spray painting

Tel

6459 4940

of

81K 160, # 07-10, 575722

Policy No.

PI680520

Claim No.

C0458931

Sum Insured

Excess

Make of Veh.

(Client's Record)

D.O.A

10/11/2017

CA / REV / REP. / REV 24 HRS

wp)

MOD Endorsement

Date/Time

9:11am @ 14/11/17

Person Contacted

Alvin

Vehicle IN OUT

Date/Time

Action/Instruction (X) Estimate

SLB 1035R - X

SHD 312J - CC3 / AIG 13003948 / K23 / 2y - D.O.A : 23/2/2013

Dismantle Pad : 17.11.2017

After repair : 28.11.2017

21/11/17 143pm Email to Khor Saw Theng from Menmen





# LKK Auto Consultants Pte Ltd

51 Ubi Ave 1 #01-25 Paya Ubi Industrial Park, Singapore 408933

TEL: 6256 3561 FAX: 6256 4315

Reg. No: 199607198R GST Reg. No. 19-9607198-R

Affiliated to Federation Internationale Des Experts En Automobile

AXA INSURANCE PTE LTD

Ref : CS3/AXA17021741/Wb

8 SHENTON WAY #24-01

AXA TOWERSINGAPORE 068811

Date : 14-11-2017



Code : AXA2

## 1. Policy Particulars :- (THIRD PARTY CLAIM)

Insured Veh.	SHD 312J	Veh. Inspected	SLB 1035R
Policy No.	P1680520	Coverage (\$)	0.00
Claim No.	C0458931	Excess (\$)	0.00
Assign From	MERIMEN (KHOR SAW THENG)	Assign Date	14/11/2017

## 2. Vehicle Particulars & Condition

Make & Model	c.c	0
Engine No.	HIDDEN	Year of Reg.
Chassis No.		Colour
Odometer	-	Steering
Brakes		Modification
General		

## 3. Conditions of Tyres

	Size	Make	Balance
R/H Front Tyre			mm
L/H Front Tyre			mm
R/H Rear Tyre			mm
L/H Rear Tyre			mm

## 4. Description of Damages

--

## 5. General Information

Accident Date	10/11/2017	Inspection Date	14/11/2017
Survey held at	BLK 160, # 07-10,575722		
Repairer	LIAN FAH SPRAY PAINTING		

## 5a. Remarks

A) THE INSPECTION WAS CONDUCTED ON A "WITHOUT PREJUDICE" BASIS.  
B) THE REPAIR ESTIMATE WAS NOT PRESENTED AT THE TIME OF INSPECTION.  
THE REPAIRER WAS TOLD TO PREPARE THE ESTIMATE.  
C) ENCLOSED PLEASE FIND DAMAGED VEHICLE PHOTOGRAPHS.

# ...CLAIM SUBFOLDER...(New Assignment)

PRI Non-Reporting

## CLAIM SUBFOLDER TRACKING

Case	Notified	Est Submitted	Adj Assigned	Adj Rpt	Adj Submitted	Ins Auth'd	Status
Main	10 Nov 2017		13 Nov 2017 10:17 <a href="#">Assign</a>				<b>New Assignment</b> <a href="#">Cancel Case</a>

Main

Reference

Claim Details

Documents

[Show All](#)

## CLAIM SUBFOLDER DETAILS

Insured:	TRANS-CAB SERVICES PTE LTD			[Created by insurer]	
Main Claimant:	-				
Vehicle Reg. No.:	SLB1035R	Date of Loss:	10/11/2017 00:00 - :59		
Claim Type:	TP / C0458931	Policy/Cover Note No.:	P1680520 (Third Party Only)		
Vehicle Reg. No. (Insured):	SHD312J	Policy No. (Claimant):			
		Excess:	S\$5,000.00		
Repairer:	Lian Fah Spray Painting (HQ) BLK 18 SECTOR A #01-04, SIN MING INDUSTRIAL ESTATE, 575676 Sin Ming - Tel:				
Handling Insurer:	AXA Insurance Pte Ltd (HQ) - Tel: 6338 7288 ... [Handled by Khor Saw Theng - 6880 4754]				
Adjuster:	LKK Auto Consultants Pte Ltd (HQ) - Tel: 6256-3561 ... [Final Rpt due 22/11/2017]				
Adj Asg. Remarks:	Please assign Ma Chin Fook/Kenneth Kong/Marcus Chua.				

## ASSOCIATED MAIL RECEIVED

- AXA\_SG (13/11/2017): WP / New TP Assignment - C0458931/P1680520

[View All](#)[Compose Case Mail](#)

## ALL ASSOCIATED TASKS

[View All](#)[Search Tasks](#)[Create New Task](#)[Complete](#)

Due Date   Priority   Type   Task Group   Subject   Handler   Assigned By   Completed On   Created On   Done?

No results.

# LIAN FAH SPRAY PAINTING

Blk. 160, Sin Ming Drive, #07 - 10, Sin Ming AutoCity, Singapore 575722  
Tel: 6453 - 3189 Fax: 6459 - 4940 H/P: 9382 - 9583

Date :- 10 / 11 / 2017

**BY HAND**

Motor Claims Department

BY FAX :-

*AXA Insurance Pte. Ltd*

*EMAIL*

**COPY**

Dear Sir,

**NOTICE TO INSURER TO CONDUCT PRE-REPAIR INSPECTION  
WITHIN 2 WORKING DAYS PURSUANT TO PARAGRAPH 6.2 OF  
PRE-ACTION PROTOCOL FOR NIMA CASES**

We have been appointed by the Owner to repair his/her motor vehicle  
No. SLB 103SR on 10-11-17 with another vehicle  
No. SHD 312J along -

Please be informed that the said vehicle can be inspected at:-

**Contact**

**Workshop : LIAN FAH SPRAY PAINTING**

Blk. 160, #07 - 10, Sin Ming AutoCity

Singapore 575722

**Contact**

**Fax : 6459 - 4940**

**Person : Mr. Alvin Chia / 9382 - 9583**

**Email : ahbee1841@yahoo.com**

If you fail to conduct the pre-repair inspection within the next 2 working days excluding any intervening Saturday, Sunday or Holiday. We will commence repairs thereafter without further reference to you.

Yours faithfully,

**Wu LLC - Law Firm - Tony Gn**

**Our Ref : 17 - E669**

## KHOR Saw Theng

---

**From:** DHIWAR Namrata  
**Sent:** Friday, November 10, 2017 5:45 PM  
**To:** KHOR Saw Theng  
**Subject:** Acknowledgment Your ref :SLB1035R Our ref : C0458931MC/SAW

Hi SawTheng,

Fyi

Regards,  
Namrata

---

**From:** tonygn tonygn [mailto:tonygn18@hotmail.com]  
**Sent:** Friday, November 10, 2017 4:53 PM  
**To:** DHIWAR Namrata <namrata.dhiwar@axa.com.sg>  
**Subject:** Re: Acknowledgment Your ref :SLB1035R Our ref : C0458931MC/SAW

We chose No. 8 or 9

Sent from my Samsung device

----- Original message -----

**From:** DHIWAR Namrata <namrata.dhiwar@axa.com.sg>  
**Date:** 10/11/2017 16:26 (GMT+08:00)  
**To:** tonygn tonygn <tonygn18@hotmail.com>  
**Cc:** KHOR Saw Theng <sawtheng.khor@axa.com.sg>  
**Subject:** Acknowledgment Your ref :SLB1035R Our ref : C0458931MC/SAW

Dear Sir

Without Prejudice

We want to conduct a pre-repair survey of the damage to your client's/your customer's vehicle jointly with your client/your motor workshop. We propose to use one of the motor surveyors named in the attached list below to conduct the joint pre-repair survey as a single joint expert.

List of our motor surveyors:-

1. Lee Wee Ho/Billy Loh (AJAX Inspection Services Pte Ltd)
2. Hari Haran/Patrick Ng (AJAX Inspection Services Pte Ltd)
3. Mohd Fadhilah Bin Osman (LBS Automotive Appraisal Pte Ltd)
4. Mohd Noh Bin Sapoh (LBS Automotive Appraisal Pte Ltd)
5. Ricky Teng (RT Appraisal Pte Ltd)
6. Elson Teng (RT Appraisal Pte Ltd)
7. Simon Ho (LKK Auto Consultants Pte Ltd)
8. Ma Chin Fook (LKK Auto Consultants Pte Ltd)
9. Kenneth Kong/ Marcus Chua (LKK Auto Consultants Pte Ltd)
10. Gerard Favacho (A-PAC Investigation Solutions Pte Ltd)

Please let us know within two (2) working days whether you agree to the appointment of any of these motor surveyors as a single joint expert. You may select one or more of the listed motor surveyors. We will bear the cost of the pre-repair survey carried out by the single joint expert. Meanwhile, please furnish us with estimate quotation in order for our surveyor to complete the pre repair survey.

Please send your reply to the in-charge claim handler who is copied in this email.

Regards,  
Namrata Dhiwar

**From:** tonygn tonygn [<mailto:tonygn18@hotmail.com>]

**Sent:** Friday, November 10, 2017 2:47 PM

**To:** SG AXA Insurance SM AXA SGP - Motor Survey <[motor.survey@axa.com.sg](mailto:motor.survey@axa.com.sg)>

**Subject:** PRI E 669 LF

Sent from Outlook

-----Disclaimer-----

This message may contain confidential information intended solely for the use of the named addressee. If you are not the intended recipient, you should not read, use, disclose or reproduce the content of this message. If you have received this message by mistake, please notify the sender immediately. Any views or opinions presented in this message are solely those of the author and do not necessarily represent those of AXA Singapore - Externals or any other entity of the AXA Group, unless otherwise stated by the sender and duly authorized by the said companies.

# Survey Department Check List (Case Handler)

Reference No. :

Policy Type: OD / TP / TP RES / TL / EVA

Case Handler

Typist

**Admin (**

); Case handler to make sure all Information created by the assignment team are **ACCURATE**.

## (1) Office Assign Form

- C Reference No.
- C Customer Code
- N Assign From
- C Assign Date
- C Veh No (Inspected)
- C Veh No (Insured)
- C D.O.A
- C Policy No
- C Claim No
- C Insurance Authorisation (CA /REV/REP)
- C Report Type
- C Weekend Charges
- N Survey held at/Repairer
- C Excess

Y-Date	N-Date	Y-Date	N-Date
✓			
✓			
✓			
✓			
✓			
✓			
✓			
✓			
✓			
✓			

**Surveyor (**

); Case handler to make sure the surveyor completed all required information.

## (1) Assignment Form

- C Vehicle No
- C Regn Month/Year
- N Vehicle Type
- N Make & Model
- C Engine Capacity. (C.C)
- N Colour
- C Odometer. (Sp.Reading)
- C Chassis No
- N General Condition
- N Steering
- N Brake
- N Modification (Modi)
- C Tyre Size
- N Tyre Make
- C Tyre Balance
- C Date of Inspection
- N Survey held
- N Des.of Damages

✓			
✓			
✓			
✓			
✓			
✓			
✓			
✓			
✓			
✓			
✓			
✓			
✓			
✓			
✓			
✓			
✓			

## (2) System - (Views/Merimen)

- C Damaged Vehicle Photographs Uploaded

✓			
---	--	--	--

## (3) Workshop Estimate/Assignment Form

- N ALL Parts condition
- C Market Value for OD cases
- C Estimate Repair Cost for PRI (RSI, TMI, MSIG)
- C Days of repair
- C Finalised Amount
- C Re-inspection Cases to Finalize within 5 Days

## (4) System - (Views/Merimen)

- C Resurvey photo Uploaded

--	--	--	--

Check By:

Case Handler

Date

\*C: Critical \*N: Non-Critical



## SINGAPORE ACCIDENT STATEMENT

### IMPORTANT NOTICE

1. Please report correctly the details of the accident to speed up the claims process.
2. This Form must be completed by the Policyholder and/or the Authorised Driver.
3. Information provided must be as truthful and accurate as possible. Any wilful misrepresentation or withholding of material facts may allow insurance companies to repudiate policy ability.
4. The issue and acceptance of this Form by insurance companies is not an admission of policy liability on the part of the insurance companies.
5. Any false reporting may be referred to the Police for investigation.
6. This report will be forwarded by the insurers of the insurers of the GIA Records Management Centre established by the General Insurance Association of Singapore (GIA) for archiving and that copies of this report will for a fee be made available upon application by interested parties.
7. By the lodgement of this report to the insurers, you hereby consent to the archiving of this report at the centre and to copies of the report being made available aforesaid.

### ACCIDENT STATEMENT

Date Of Report	11/11/2017 10:57
Date Of Accident	10/11/2017 08:25
Exact Location Of Accident	T-JUNCTION OF ELLIOT ROAD AND TAY LIANG TECK ROAD
Country/State of Loss	SINGAPORE

### DETAILS OF OWN VEHICLE

Vehicle Registration Number	SLB1035R
<b>Insured/Policyholder</b>	
Name Of Registered Owner	SAN'S TOUR & CAR RENTALS
Co Reg No	08516300K
Email Address	DANIEL@SANSTOURS.COM.SG
Mobile Phone No	
Alternative Phone No	OFFICE-67349922

### Vehicle Particulars

Manufacturer	VOLVO
Model	S80

Exact Purpose for which vehicle was being used at time of accident

Are you claiming under your own insurance policy for repair to your vehicle? NO

If No, Please state action to be taken THIRD PARTY

Vehicle Category PRIVATE CAR

### Insurance Company

Name of Insurance Company	SOMPO INSURANCE SINGAPORE PTE. LTD.
Type Of Coverage	THIRD PARTY
Fleet Policy	NO
Policy Number	D17MTRENT000200
Cover Note Number	

### Driver

Name of Driver	ZHANG FUGUANG
NRIC No	G3209774Q
Date Of Birth	02/07/1961
Occupation	OUTDOOR
Date Of Driving Pass	30/06/2016
Driving Experience	1 YEAR AND 4 MONTHS
Gender	MALE

Mobile Number

Fax Number

Contact Number

EMail Address

DANIEL@SANSTOURS.COM.SG

Address 33 ELLIOT ROAD #04-20  
Postcode 458709  
Was driver an employee of the Insured's Company NO  
If No, Relationship of the Driver with the Insured OTHER - RENTAL  
Vehicle Registration Number of Driver's Own Vehicle -  
Vehicle -  
Insurance Company of Driver's Own Vehicle -  
-

#### General Information of the Accident

Type Of Accident COLLISION - MAJOR/MINOR RD  
Weather Conditions CLEAR  
Road Surface DRY

#### Other Information

Was any foreign vehicle involved in this accident? NO  
Was any body injured in the Accident? NO  
Was any other material or property damaged? YES  
I have been approached by unknown person(s) soliciting/offering accident claims assistance. NO  
Number of Passengers (Including Driver) 1

#### Details of Police Action

Was the accident reported to the police? NO  
If Yes, Please state which Police Station  
Was notice of intended Prosecution given? NO  
If Yes, against whom?

#### Circumstances of Accident

#### Attachment(s)

Are accident photos available for attachment? YES  
Was there any video captured by Car Camera? NO  
Was there any audio recorded? NO

#### DETAILS OF OTHER VEHICLE PROPERTY 1

Vehicle Registration Number SHD312J  
Vehicle Make/Model/Colour  
Details Of Properties  
Name of Driver HO SHEE CHYE  
NRIC/Passport Number S1646906H  
Contact Number 81335135  
Address  
Postcode  
Insurance Company Name  
Nature Of Damage  
No. Of Passenger (Including Driver)

#### Details of Witness

Name  
Phone Number  
Email Address

**SKETCH PLAN**

**IMPORTANT NOTICE**

1. Please report correctly the details of the accident to speed up the claims process.
2. This Form must be completed by the Policyholder and/or the Authorised Driver.
3. Information provided must be as truthful and accurate as possible. Any wilful misrepresentation or withholding of material facts may allow insurance companies to repudiate policy liability.
4. The issue and acceptance of this Form by insurance companies is not an admission of policy liability on the part of the insurance companies.
5. Any false reporting may be referred to the Police for investigation.
6. The report will be forwarded by the Insurers of the GIA Records Management Centre established by the General Insurance Association of Singapore (GIA) for archiving and that copies of this report will for a fee be made available upon application by interested parties.
7. By the lodgment of this report to the insurers, you hereby consent to the archiving of this report at the centre and to copies of the report being made available aforesaid.

**8. Consent under the Personal Data Protection Act (PDPA)**

I understand, acknowledge, agree and consent that:

- (a) My insurer, my workshop and the General Insurance Association of Singapore ("GIA") may/are permitted to collect, use, disclose and/or process my personal data/personal information set out in this [form] and any other personal information provided by me or possessed by my insurer (collectively the "Personal Information") and disclose and transfer such Personal Information to all insurer(s) who have insured vehicle(s) involved in this accident (all insurer(s) who have insured vehicle(s) involved in this accident shall be collectively referred to as the "Insurers"), the Insurers' lawyers/law firms, the Monetary Authority of Singapore and any relevant government agency/authority (such as the police), for the purpose(s) of:
  - (i) processing, handling and/or dealing with my claims including the settlement of the claims and any necessary investigations relating to the claims;
  - (ii) investigating the accident and/or my claims;
  - (iii) carrying out and/or dealing with my instructions or responding to any enquiries by me;
  - (iv) administering my claims (including the mailing of correspondence, statements, invoices, reports or notices to me, which could involve disclosure of certain personal data about me to bring about delivery of the same as well as on the external cover of envelopes/mail packages); and/or
  - (v) complying with applicable law in administering, processing, handling and/or dealing with my claims. (collectively the "Purposes")
- (b) all insurer(s) who have insured vehicle(s) involved in this accident and the Insurers' lawyers/law firms, may/are permitted to collect, use, disclose and/or process my Personal Information for one or more of the above Purposes; and
- (c) my Personal Information may/can be disclosed by any of the Insurers and/or GIA to their third party service providers or agents (including their lawyers/law firms), which may be sited outside of Singapore, for one or more of the above Purposes.
- (d) my Personal Information will also be collected and used to compile claims history for the purpose of fraud detection, investigation and management in present and all future claims.
- (e) the information so collected under (d) above may be shared / disclosed:
  - (i) to all insurers and/or any other third parties that assist in evaluating, investigating, controlling or managing fraud, regulators, law enforcement and government agencies as reasonably required for the purposes stated, or
  - (ii) for complying with requirements under any regulations, laws or court orders.



Policyholder's Signature  
Date & Time:

Driver's Signature  
(If driver is not the policyholder)  
Date & Time:



Reporting Centre Personnel's Signature  
Name:  
NRIC/FIN No.:

## SKETCH PLAN



## DESCRIBE CIRCUMSTANCES OF THE ACCIDENT

In the morning of 10th November 2017, I drove to the west at Elliot Road, and intened to turn right to Tay Liang Teck Road before turning, I saw a red taxi stopped at stop line on Tay Liang Teck Road, I turned on my right turn signal light and made my right turn, on about 8:26, the taxi suddenly started to turn right and hit my right rear door before I completed the right turn to Tay Liang Teck Road. After the accident the taxi backed up, I took the photos, exchanged contact information with taxi driver, and reported to my insurance company. AS I was making a right turn suddenly the stationary taxi also make a right turn too N hit onto my p'kicide

## DECLARATION

I/We declare the foregoing particulars are true in every respect.

Policyholder's Signature  
Date & Time:

Driver's Signature  
(if driver is not the policyholder)  
Date & Time:

Reporting Centre Personnel's Signature  
Name:  
NRIC/FIN No.:

**EMPLOYMENT PASS**  
Employment of Foreign Manpower Act (Chapter 91A)  
Republic of Singapore

Employer  
CHINA ORE SHIPPING PTE. LTD.

Name  
ZHANG FUGUANG  
Occupation  
GENERAL MANAGER

FIN  
G32097740

Date of Application  
04-07-2017  
Date of Issue  
15-09-2017  
Date of Expiry  
16-10-2020

18317112

**REPUBLIC OF SINGAPORE DRIVING LICENCE**

Licence Number  
G3209774Q

Name  
ZHANG FUGUANG

Birth Date  
02 Jul 1961

Issue Date  
30 Jun 2016

Valid Till  
29-06-2021

002583698C

**VISIT PASS**  
Immigration Regulations

Name  
ZHANG FUGUANG

Date of Birth  
02-07-1961

Sex  
M

Nationality  
CHINESE

FIN  
G32097740

Date of Issue  
15-09-2017

Date of Expiry  
16-10-2020

MULTIPLE JOURNEY VISA ISSUED

YOU ARE TO SURRENDER THIS CARD WHEN IT IS CANCELLED OR HAS EXPIRED, OR WHEN A NEW CARD IS ISSUED TO YOU.

**YOU ARE LICENSED TO DRIVE VEHICLES IN THE FOLLOWING CLASS(ES)**

EFFECTIVE DATE  
30 Jun 2016

Class 3 Motor cars with unladen weight  $\leq 2000\text{kg}$  with  $\leq 7$  passengers, exclusive of driver; and other motor vehicles with unladen weight  $\leq 2500\text{kg}$

Licence No: G3209774Q

NP 428A



**SOMPO**

Sompo Insurance Singapore Pte. Ltd.

11 Robinson Road, 11th Floor, Singapore Land Tower, Singapore 068911  
Tel: 6463 6222 Fax: 6221 3322 Website: www.sompo.com.sg  
CR No. 176565/006 CRP No. 176565/006

**Certificate of Insurance**

**MOTOR VEHICLES (THIRD-PARTY RISKS AND COMPENSATION) ACT (CHAPTER 189)  
MOTOR VEHICLES (THIRD-PARTY RISKS AND COMPENSATION) RULES, 1960  
ROAD TRANSPORT ACT, 1987 (MALAYSIA)  
MOTOR VEHICLES (THIRD-PARTY RISKS) RULES, 1959 (MALAYSIA)**

Cert No./Policy No. : D17MTRENT000200

1. Registration No. : SLB1035R

2. Insured Name : SANS TOURS & CAR RENTALS

3. Commencement Date : 28 MARCH 2017 00:00

4. Expiry Date : 27 MARCH 2018 23:59

5. Coverage : Third Party

6. Excess : \$1500 - Section II

7. Persons or Classes of Persons entitled to drive\*

a) Any person who is driving on the Insured's order or with their permission.  
Provided that the person driving is permitted in accordance with the licensing or other laws or regulations to drive the Motor Vehicle or has been so permitted and is not disqualified by order of a Court of Law or by reason of any enactment or regulation in that behalf from driving the Motor Vehicle.  
And provided further that the Motor Vehicle is registered under the Road Traffic Act and its registration under the Road Traffic Act has not been cancelled at the time of the accident loss or damage.

8. Limitations as to use\*

a) Use for the carriage of passengers or goods in connection with the Insured's business.  
b) Use for social domestic and pleasure purposes and business purposes of any person to whom the vehicle is hired.

The Policy does not cover

- 1) Use for racing, pacemaking, reliability trial or speed-testing.
- 2) Use whilst drawing a trailer except the towing (other than for reward) of any one disabled mechanically propelled vehicle.
- 3) Use for the carriage of passengers for hire or reward by any person to whom the vehicle is hired.

9. ExcelDrive Workshops & Accident Reporting

It is a condition precedent to liability that the Policyholder shall, together with the Motor Vehicle, call at the Company's Accident Reporting Center and report the accident within 24 hours of the accident or by the next working day thereof.

In an emergency and for directions to the Company's Accident Reporting Centers, please contact our Emergency Hotline : (65) 6461 6555

Visit [www.sompo.com.sg](http://www.sompo.com.sg) for list of Accident Reporting Centers.

We HEREBY CERTIFY that the policy to which this certificate relates is issued in accordance with the provisions of the Motor Vehicles (Third-Party Risks and Compensation) Act (Chapter 189) and Part IV of the Road Transport Act, 1987 (Malaysia).

Sompo Insurance Singapore Pte. Ltd.

*Stall*

Date/Time of Issue : 06 FEBRUARY 2017 11:24

\*Limitation rendered inoperative by section 9 of the Motor Vehicles (Third-Party Risks and Compensation) Act (Chapter 189) and section 95 of the Road Transport Act, 1987 (Malaysia), are not to be included under these headings

**IMPORTANT NOTICE**

1. Insureds are hereby warned that under the Motor Vehicles (Third-Party Risks and Compensation) Act (Cap 189) it shall be unlawful for any person to use or cause or permit any other person to use a motor vehicle without a valid policy of insurance under the Act.
2. Insureds are further warned that on the sale of a motor vehicle or if for any reason the insurance is terminated during its currency, they must surrender the Certificate of Insurance and the Policy to the insurance company. If the Certificate of Insurance has been lost or destroyed a Statutory Declaration to that effect must be made. Failure to comply with this obligation is an offence under the Motor Vehicles (Third-Party Risks and Compensation) Act (Cap 189).
3. The Policy will cease to be valid once the motor vehicle has been sold to another person. It is not transferable to a new owner of the vehicle.
4. Please note that this insurance is subject to the premium being paid and received in full by the Company (a) before the expiration date where the Policy is to be issued to an individual or (b) within the period specified in the Premium Payment Warrant applied to the Policy in all other instances.
5. Insurance coverage under this Policy is subject to the terms and conditions as stipulated in the Motor Insurance Policy.

Intermediary Code & Name : 11101701 & INSURITE PTE LTD CI Code : 20C DRKDPQM44TBM75A

## Enquire Transaction History

## Transaction History Details

Log DateTime:	28 Mar 2016 / 11:08:39	Receipt No.:	AAWAL003-AX249-160326-000002
Asset Type:	Vehicle	Transaction Amount:	\$25,579.00
Asset ID:	GLE103SR	Channel:	AA Counterless - WEARNES AUTOMOTIVE PTE. LTD.
Transaction Type:	01 02 Register New Vehicle (AA)		
Business Transaction Reference No.:	20160326110539904120		

W 1124 02237

Vehicle No.:	GLE103SR
Vehicle Type:	R10 - Private Hire (Self-Drive) Motor Car
Vehicle Attachment 1:	No Attachment
Vehicle Attachment 2:	-
Vehicle Attachment 3:	-
Vehicle Scheme:	Normal
First Registration Date:	28 Mar 2016
Original Registration Date:	28 Mar 2016
Vehicle Make:	VOLVO
Vehicle Model:	S60 T5 2.0 A/T ABS CHAIRBAG 2WD
Chassis No.:	YV1AS40CDG1168946
Engine No.:	D4204T111493951
Motor No.:	-
Trailer Chassis No.:	-
Propellant:	Petrol
Passenger Capacity:	4
Engine Capacity:	1995
Power Rating:	-
Unladen Weight:	1672
Maximum Laden Weight:	2140
Primary Color:	Grey
Secondary Color:	-
Manufacturing Year:	2016
Open Market Value:	\$25,595.00
Minimum PARF Benefit:	\$13,517.00
PARF Eligible:	Y
No. of Transfer:	0
Effective Ownership DateTime:	28 Mar 2016 11:08:39
COE No.:	20160401G3000513H
COE Expiry Date:	27 Mar 2026
COE Bid Category:	B - Car (above 1600cc or 97kW (130bhp))
Actual QP/OP Paid Amount:	\$47,604.00
Lifespan Expiry Date:	31 Dec 9999
Owner ID Type:	Business
Owner ID:	06516300K
Country:	Singapore
Owner Name:	BANK TOURS & CAR RENTALS
Registered Address Type:	Private Residential (Condo Apt or House) / Shopping / Office Complexes
Registered Block/House No.:	221
Registered Street Name:	HENDERSON ROAD
Registered Floor No.:	01
Registered Unit No.:	05
Registered Building Name:	HENDERSON BUILDING
Registered Postal Code:	159557
Mailing Address Type:	-



Accident Photo





Accident Photo



Accident Photo



Accident Photo

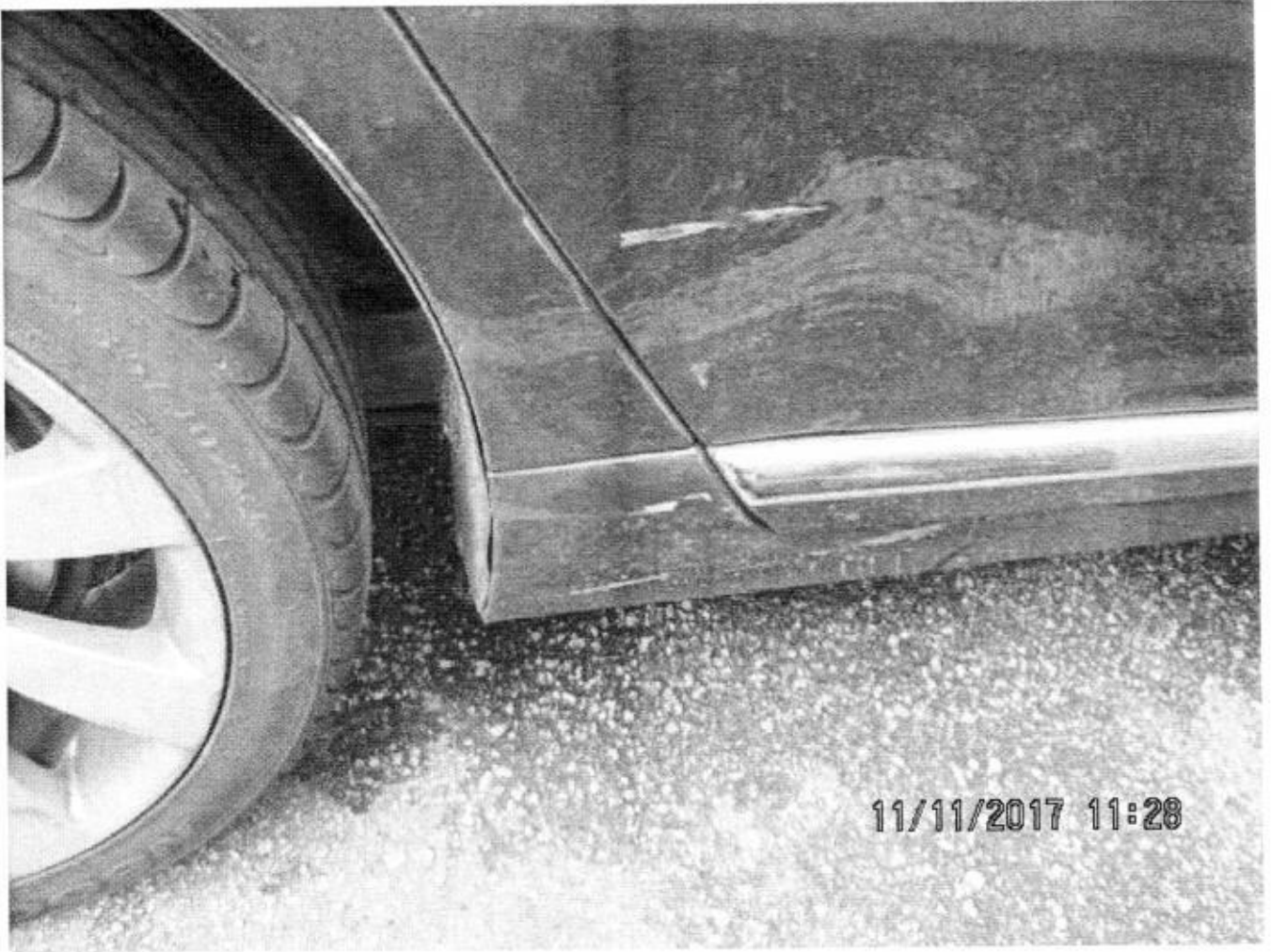

Accident Photo



Accident Photo





Accident Photo



Accident Photo



CHASSIS

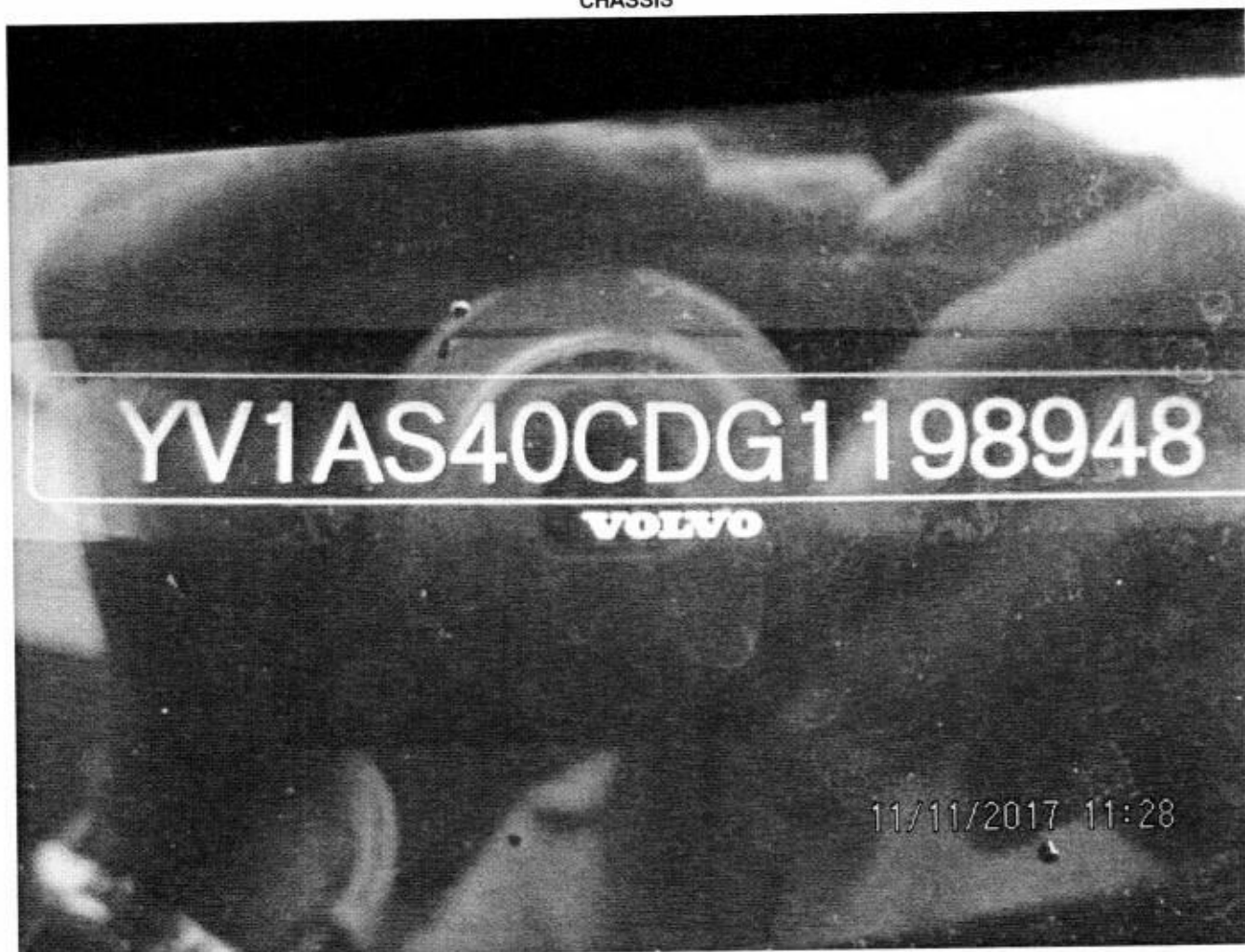



## View Sent Message

This mail is associated with :

\*SLB1035R (C0458931)  
[SHD312J]

TP

Nov 10 2017 12:00AM  
[TRANS-CAB SERVICES PTE LTD]  
Lian Fah Spray Painting

[Resend](#) [View Recipients](#) [Print Message](#) [Delete Message](#) [Forward](#)

**From** LKK Auto Consultants Pte Ltd (LKK\_HQ), sent on 29/11/2017 13:43 PM.  
**To** AXA\_KhorSawTheng  
**CC** AXA\_SG  
**Subject** Pre-repair Inspection

Dear Saw Theng,

Refer to your assignment on 13.11.2017 at 10.17AM.

Please be informed that we have inspected the vehicle SLB 1035R on 14.11.2017 at 2.08PM.

At the time of inspection the repairer did not present their estimation to the damaged vehicle.

We will submit our report accordingly.

Best Regards,  
Catherine Chong | Admin  
LKK Auto Consultants Pte Ltd  
Phone: 6741-8434 | email: assignments@lkkauto.com | fax: 6256-4315  
Blk 51, Paya Ubi Industrial Park, Ubi Avenue 1, #02-25 | S(408933)

### DOCUMENTS SUMMARY

There are no documents.

PR1 Non-Reporting

Main	Reference	Claim Details	Documents	Show All					
CLAIM SUBFOLDER DETAILS			[Created by insurer]						
Insured:	TRANS-CAB SERVICES PTE LTD, Co. Reg. No.: -								
Main Claimant:	-								
Vehicle Reg. No.:	SLB1035R	Date of Loss:	10/11/2017 00:00 - :59						
Claim Type:	TP / C0458931	Policy/Cover Note No.:	P1680520 (Third Party Only)						
Vehicle Reg. No. (Insured):	SHD312J	Policy No. (Claimant):							
		Excess:	S\$5,000.00						
Repairer:	Lian Fah Spray Painting (HQ) BLK 18 SECTOR A #01-04, SIN MING INDUSTRIAL ESTATE, 575676 Sin Ming - Tel:								
Handling Insurer:	AXA Insurance Pte Ltd (HQ) - Tel: 6338 7288 ... [Handled by Khor Saw Theng - 6880 4754]								
Adjuster:	LKK Auto Consultants Pte Ltd (HQ) - Tel: 6256-3561 ... [Handled by Teo Cheng Ming Wilson] ... [Final Rpt due 22/11/2017]								
Adj Asg. Remarks:	Please assign Ma Chin Fook/Kenneth Kong/Marcus Chua.								
ASSOCIATED MAIL RECEIVED			View All	Compose Case Mail					
• AXA_SG (13/11/2017): WP / New TP Assignment - C0458931/P1680520									
<div><div><div></div><div>ALL ASSOCIATED TASKS</div></div><div><div>View All</div><div>Search Tasks</div><div>Create New Task</div><div>Complete</div></div></div>									
Due Date	Priority	Type	Task Group	Subject	Handler	Assigned By	Completed On	Created On	Done?
No results.									

## Claim Documents

\*SLB1035R (C0458931)  
[SHD312J]

TP

-

Nov 10 2017 12:00AM  
[TRANS-CAB SERVICES PTE LTD]  
Lian Fah Spray Painting

Upload Documents		Upload Photos	Compose New Letter	View Use Viewer	
Documentation				1 per page	<input checked="" type="checkbox"/>
No	Finalized On	AXA Insurance Pte Ltd (HQ)		Thumbnail	Print
1	10/11/17 16:23	CO_LEGAL_ABS		Load PDF	
2	13/11/17 09:59	FRM TP		Load TIF	
No	Relabel/Reorder	LKK Auto Consultants Pte Ltd (HQ)		Thumbnail	Print
1	29/11/17 13:42	LKKPhotosIn6-1		Load PDF	
2	29/11/17 13:42	LKKPhotosIn6-2		Load PDF	
3	29/11/17 13:42	LKKPhotosIn6-3		Load PDF	

## Documents Checklist

DOCUMENTS CHECKLIST	Reset	Save	Print
There are no document checklists configured.			
<b>Our Checklist Remarks - LKK Auto Consultants Pte Ltd (HQ)</b> <div style="border: 1px solid black; height: 40px; width: 100%;"></div>			
<b>Show Remarks To:</b> <input type="checkbox"/> Handling Insurer <small>Note: Remarks are private unless you show it to other parties.</small>			

## LKK Auto Consultants Pte Ltd (Co Reg. No: 199607198R)

51 Ubi Ave 1 #01-25, Paya Ubi Industrial Park

Singapore 408933

Tel: 6256-3561 Fax: 6844-8805 Email: sur@lkkauto.com; assignments@lkkauto.com

## VEHICLE DAMAGE INSPECTION REPORT

Our File No: CS3/AXA17021741/WBE2

Date: 05/12/2017

## REFERENCE

Handling Insurer:	AXA Insurance Pte Ltd	Policy No:	P1680520
Claimant Vehicle No :	SLB1035R	Insured Vehicle No :	SHD312J
Date of Loss:	10/11/2017	Nature of Claim:	TP
		Claim No:	C0458931

## DESCRIPTION &amp; IDENTIFICATION OF VEHICLE

Reg No:	SLB1035R	Engine No:	B4204T111493961
Make & Model:	VOLVO S80, 2.0 T (A)	Chassis No:	YV1AS40CDG1198948
Reg. Date:	28/03/2016 (Man. Year: 2016)	Odometer:	14306 km
Colour:	Dark Grey		
Engine Capacity:	1969 cc		
Market Value/New Car Price:	N/A		
Sum Insured (S\$):	Market Value/New Car Price		

## CONDITION OF VEHICLE AT THE TIME OF SURVEY

General Condition:	Steering (Serviceable):	Yes	Footbrake (Serviceable):	Yes
Handbrake (Serviceable):	Yes	Engine Modification:	No	Pre-accident Condition:

## CONDITION OF TYRES

Front Tyre Size:	225/40 R18	Rear Tyre Size:	235/40Z R18
Front Left Side:	Continental 3 mm	Rear Left Side:	Roadstone 4 mm
Front Right Side:	Continental 3 mm	Rear Right Side:	Roadstone 4 mm

The above values represent the remaining tyre treads depth

COST OF CLAIMS	Repairer's	Adjuster's	Difference	Diff %
Parts	0.00	0.00	0.00	
Miscellaneous Items	0.00	0.00	0.00	
Labour	0.00	0.00	0.00	
Paintwork Labour	0.00	0.00	0.00	
Towing	0.00	0.00	0.00	
<b>Nett Amount (S\$)</b>	<b>0.00</b>	<b>0.00</b>	<b>0.00</b>	

## INSPECTION

Date of Assignment:	13/11/2017	
Date Inspected:	14/11/2017	Inspected At: BLK 160, # 07-10,575722
		Repairer : Lian Fah Spray Painting (HQ)
Estimated Period of Repair:	0.0 days	

Adjuster: Teo Cheng Ming Wilson

Manager: CATHERINE CHONG KAI LING

NOTE: This report represents our findings at the time and place of inspection stated herein. Such inspection has been carried out to the best of our knowledge and ability but any other liability under any other circumstances is hereby expressly excluded.

- A) THE INSPECTION WAS CONDUCTED ON A "WITHOUT PREJUDICE" BASIS.
- B) THE REPAIR ESTIMATE WAS NOT PRESENTED AT THE TIME OF INSPECTION.  
THE REPAIRER WAS TOLD TO PREPARE THE ESTIMATE.
- C) ENCLOSED PLEASE FIND DAMAGED VEHICLE PHOTOGRAPHS.

## REPAIR DETAILS

### Reference

**Part Source:**

**Parts:** 143 VOLVO S80 2.0 T (A)  
**Labour:** Repairer's (Price-denominated Standard List)

**Print Code:** (Unsubmitted, no print-code for SLB1035R)

**Validity:** These estimates are valid only if they contain the print code (above) on all estimate pages, running page numbers with the END OF ESTIMATES marker on the last estimate page

**Further Info:** Items/values not in reference catalogue are prefixed with an asterisk \*.

### Recommended Parts

**There are no new parts selected.**

Report was unsubmitted during this print-out.

## Recommended Miscellaneous Items

**There are no new miscellaneous items selected.**

## Recommended Labour

**There are no labour items selected.**

Report was unsubmitted during this print-out.
---

< END OF ESTIMATES >