

REF:

NS/2NC17021703/SH672

Simulator

## ASSIGNMENT

From:

Date:

Estimated Cost:

OD / TP / WS / TP RES / OD RES / EVA / INV / MV

To Inspect Vehicle No:

at Workshop m/s

of

Insured: SKX 6351R

Policy No. 5092166923

290717-280718

Claims No.

MT/0969229-002

Sum Insured:

Excess:

(Client's Record)

Make of Veh:

(Policy Condition)

Remark: The veh had commenced its repair at the time of inspection.

N/S	O/S

Bal. or Market Value:

IDAC Accident Rpt:

Consistent? : Yes or No

GIA / PR Seen:

Consistent? : Yes or No

Est. Repairs:

days

Res.: Yes or No

Lum Sum:

%

3 Val.: Yes or No

CA / REV / REP. / 24 HRS

Vehicle: IN / OUT

Date:

Person Contacted:

Veh No:

SHB 760 J

Yr Regn:

6/5/2015

Type: M.Car / M.Cycle / Bus / Van / Lorry / Taxi / Prime Mover /

Truck / Trailer or

Make:

Toyota Prins

c.c 1798

Colour

maroon

A/C: Insured / Std / NI / NA

Sp. Reading

286015

T/Radio: Insured / Std / NI / NA

Eng/No:

C/No:

JTDKN3CU005759479

Gen. Cond: Good / Fair / Poor / Burnt

Steering: Inorder / Jammed / Leaked / Burnt or

Brake: Inorder / Jammed / Leaked / Burnt or

Modi: Nil / S/Rim / STD A/Rim or

Tyre Size:

F:

195/65R15

R:

"

BS / DUN / EXNOVA / GY / FS / LIZA / MIC / OHTSU / PIR / SUMI /

TOYO / YOKO or

Falken

Front

Rear

R/Bal.

6

mm

R/Bal.

6

mm

L/Bal.

6

mm

L/Bal.

6

mm

D.O.A.

10/11/2017

D.O.I.

13/11/2017

Survey held at

SMRT

Des. of Damages: Frt / Rear / O/S / N/S / U/C / Rooftop or

O/S Frt

The U/C / Chassis frame / Body Structure affected due to collision.

Date / Time / Action / Instruction

SHB 760J - 003 / CAT 13024264 / R1332

DUT: 201213

TAX/11/17/2069

SKX 6351R - X

CKK

ATUC

lump sum \$3000/- (RED 2735.24 74%)

RECEIVED 20 NOV 2017

Date/Time, File Pass to?

☐ : Preli. Report

1) 28/11 Typist

☒ : Final Report

Date/Time, File Return to?

2)

Report Format :

Lump Sum / I.B.I. (\$) 3000

TP

Days Of Repair: 4

Resurvey No. of Trip:

Add Fee:

☐

Site Insp (\$)

☐

Interview (\$)

☐

Tech. Invs (\$)

☐

Weekend (\$)

Survey Fee:

Transportation:

) \$ + RS. SI

) Photos

) Others

TOTAL

160  
35



# National Assessment Centre Services

51 Ubi Ave 1 #01-25 Paya Ubi Industrial Park, Singapore 408933

TEL: 6841 0055 FAX: 6841 6315

Reg. No: 52983356E GST Reg. No. 20-0405911-H



NTUC INCOME INSURANCE CO-OPERATIVE LTD. Ref: NS/INC17021703/Stb			
73 BRAS BASAH ROAD		Date: 14-11-2017	
#05-01 NTUC TRADE UNION HOUSESINGAPORE 189556			
Code: INC4			
<b>1. Policy Particulars :- THIRD PARTY CLAIM</b>			
Insured Veh.	SKX 6351R	Veh. Inspected	SHB 760J
Policy No.	5092166973	Coverage (\$)	0.00
Claim No.		Excess (\$)	0.00
Assign From		Assign Date	13/11/2017
<b>2. Vehicle Particulars &amp; Condition</b>			
Make & Model		Year of Reg.	0
Engine No.	HIDDEN	Colour	
Chassis No.		Wiring	
Odometer	-	Condition	
Brakes			
General			
<b>3. Condition of Tyres</b>			
	Size	Depth	Balance
R/H Front Tyre			mm
L/H Front Tyre			mm
R/H Rear Tyre			mm
L/H Rear Tyre			mm
<b>4. Description of Damages</b>			
<b>5. Details of Incident</b>			
Accident Date	11/11/2017	Inspection Date	13/11/2017
Survey held at	SMRT MOTIVE CENTRE 60 WOODLAND INDUSTRIAL PARK SINGAPORE 757705		
<b>5a. Remarks</b>			
A) THE INSPECTION WAS CONDUCTED ON A "NO FAULT, NO CHARGE" BASIS. B) IN ACCORDANCE TO YAC USE OF INSURANCE, ONLY AUTHORISED REPAIRS.			

eBaoTech

General/Claim

Hello, NAC\_PAYA\_UBI\_800601

[Change Language](#)[Change Password](#)[Log Out](#)[My Desktop](#)[Notice of Loss](#)

## Policy Query

Policy No.  Date of Accident

Vehicle No. (For Motor)

Select	Policy No.	Policyholder Name	Policyholder NRIC	Product	Cover Type	Vehicle No.	Insured Object	Commence Date	Expiry Date
<input type="checkbox"/>	5092166923	PANG YOKE CHYE	51785127F	GPC	drive CLASSIC	SKX6351R	SKX6351R	29/07/2017	28/07/2018

## Denise Tay (LKKAuto)

From: mtreg <mtreg@income.com.sg>  
Sent: Tuesday, 28 November, 2017 8:11 AM  
To: Denise Tay (LKKAuto)  
Subject: REQUEST CLAIM NUMBER

Hi,

All claims created.

With Regards

Samsia  
Senior Admin Assistant, Motor Insurance  
[www.income.com.sg](http://www.income.com.sg)



From: Denise Tay (LKKAuto) [mailto:denisetay@lkkauto.com]  
Sent: Monday, November 27, 2017 5:26 PM  
To: mtreg <mtreg@income.com.sg>  
Subject: REQUEST CLAIM NUMBER

Dear Sir,

### TP Claims against NTUC Income: Follow-Through Survey

S/No	Income Reference	Claimant (Owner / Taxi Company)	Claimant Vehicle No.	Income Vehicle No.	Dc
1	MT/0969229-002	SMRT TAXIS PTE LTD	SHB 760J	SKX 6351R	
2	MT/0969598-002	SMRT TAXIS PTE LTD	SHB 232S	SJC 6546T	

Best Regards,

Denise Tay | Case Handler

LKK Auto Consultants Pte Ltd

Phone: 6256-3561 | email: [denisetay@lkkauto.com](mailto:denisetay@lkkauto.com) | fax: 6256-4315

Blk 51, Paya Ubi Industrial Park, Ubi Avenue 1, #02-25 | S(408933)

## SINGAPORE ACCIDENT STATEMENT

### IMPORTANT NOTICE

1. Please report correctly the details of the accident to speed up the claims process.
2. This Form must be completed by the Policyholder and/or the Authorised Driver.
3. Information provided must be as truthful and accurate as possible. Any wilful misrepresentation or withholding of material facts may allow insurance companies to repudiate policy ability.
4. The issue and acceptance of this Form by insurance companies is not an admission of policy liability on the part of the insurance companies.
5. Any false reporting may be referred to the Police for investigation.
6. This report will be forwarded by the insurers of the insurers of the GIA Records Management Centre established by the General Insurance Association of Singapore (GIA) for archiving and that copies of this report will for a fee be made available upon application by interested parties.
7. By the lodgement of this report to the insurers, you hereby consent to the archiving of this report at the centre and to copies of the report being made available aforesaid.

### ACCIDENT STATEMENT

Date Of Report	11/11/2017 09:19
Date Of Accident	10/11/2017 16:20
Exact Location Of Accident	337 THE RAINFOREST, CHOA CHU KANG AVE 3 BASEMENT C
Country/State of Loss	SINGAPORE

### DETAILS OF OWN VEHICLE

Vehicle Registration Number	SHB760J
<b>Insured/Policyholder</b>	
Name Of Registered Owner	SMRT TAXIS PTE LTD
Co Reg No	198905369K
Email Address	NOEMAIL
Mobile Phone No	
Alternative Phone No	OFFICE-80000000
<b>Vehicle Particulars</b>	
Manufacturer	TOYOTA
Model	PRIUS TAXI-1.8 (A)
Exact Purpose for which vehicle was being used at time of accident	HIRE AND REWARD
Are you claiming under your own insurance policy for repair to your vehicle?	NO
If No, Please state action to be taken	THIRD PARTY
Vehicle Category	TAXI
<b>Insurance Company</b>	
Name of Insurance Company	FIRST CAPITAL INSURANCE LTD
Type Of Coverage	THIRD PARTY FIRE AND/OR THEFT
Fleet Policy	YES
Policy Number	D-17087562MFSH
Cover Note Number	
<b>Driver</b>	
Name of Driver	LEE KOK YEW
NRIC No	S7138254J
Date Of Birth	27/10/1971
Occupation	OUTDOOR
Date Of Driving Pass	22/01/1992
Driving Experience	25 YEARS AND 9 MONTHS
Gender	MALE
Mobile Number	
Fax Number	
Contact Number	
EEmail Address	NOEMAIL

Address

Postcode

Was driver an employee of the Insured's Company NO

If No, Relationship of the Driver with the Insured OTHER - HIRER

Vehicle Registration Number of Driver's Own Vehicle

Insurance Company of Driver's Own Vehicle

### General Information of the Accident

Type Of Accident COLLISION - MAJOR/MINOR RD

Weather Conditions CLEAR

Road Surface DRY

### Other Information

Was any foreign vehicle involved in this accident? NO

Was any body injured in the Accident? NO

Was any other material or property damaged? YES

I have been approached by unknown person(s) soliciting/offering accident claims assistance. NO

Number of Passengers (Including Driver) 2

### Details of Police Action

Was the accident reported to the police? NO

If Yes, Please state which Police Station

Was notice of intended Prosecution given? NO

If Yes, against whom?

### Circumstances of Accident

I WAS DRIVING STRAIGHT ALONG THE CAR PARK DRIVE WAY WHEN THE VEHICLE SKX6351R SUDDENLY DAHSED OUT OF THE MINOR ROAD WITHOUT STOPPING AT THE STOP LINE AND COLLIDED ONTO THE RIGHT FRONT PORTION OF MY TAXI.

### Attachment(s)

Are accident photos available for attachment? YES

Was there any video captured by Car Camera? NO

Was there any audio recorded? NO

### DETAILS OF OTHER VEHICLE PROPERTY 1

Vehicle Registration Number SKX6351R

Vehicle Make/Model/Colour

Details Of Properties

Name of Driver PANG YOKE CHYE

NRIC/Passport Number S1785127F

Contact Number

Address

Postcode

Insurance Company Name

Nature Of Damage

No. Of Passenger (Including Driver)

### Details of Witness

Name

Phone Number

Email Address

**SKETCH PLAN**

**IMPORTANT NOTICE**

1. Please report correctly the details of the accident to speed up the claims process.
2. This Form must be completed by the Policyholder and/or the Authorised Driver.
3. Information provided must be as truthful and accurate as possible. Any wilful misrepresentation or withholding of material facts may allow insurance companies to repudiate policy liability.
4. The issue and acceptance of this Form by insurance companies is not an admission of policy liability on the part of the insurance companies.
5. Any false reporting may be referred to the Police for investigation.
6. The report will be forwarded by the insurers of the GIA Records Management Centre established by the General Insurance Association of Singapore (GIA) for archiving and that copies of this report will for a fee be made available upon application by interested parties.
7. By the lodgment of this report to the insurers, you hereby consent to the archiving of this report at the centre and to copies of the report being made available aforesaid.
8. **Consent under the Personal Data Protection Act (PDPA)**

I understand, acknowledge, agree and consent that:

- (a) My insurer, my workshop and the General Insurance Association of Singapore ("GIA") may/are permitted to collect, use, disclose and/or process my personal data/personal information set out in this [form] and any other personal information provided by me or possessed by my insurer (collectively the "Personal Information") and disclose and transfer such Personal Information to all insurer(s) who have insured vehicle(s) involved in this accident (all insurer(s) who have insured vehicle(s) involved in this accident shall be collectively referred to as the "Insurers"), the Insurers' lawyers/law firms, the Monetary Authority of Singapore and any relevant government agency/authority (such as the police), for the purpose(s) of :
  - (i) processing, handling and/or dealing with my claims including the settlement of the claims and any necessary investigations relating to the claims;
  - (ii) investigating the accident and/or my claims;
  - (iii) carrying out and/or dealing with my instructions or responding to any enquiries by me;
  - (iv) administering my claims (including the mailing of correspondence, statements, invoices, reports or notices to me, which could involve disclosure of certain personal data about me to bring about delivery of the same as well as on the external cover of envelopes/mail packages); and/or
  - (v) complying with applicable law in administering, processing, handling and/or dealing with my claims (collectively the "Purposes")
- (b) all insurer(s) who have insured vehicle(s) involved in this accident and the Insurers' lawyers/law firms, may/are permitted to collect, use, disclose and/or process my Personal Information for one or more of the above Purposes; and
- (c) my Personal Information may/can be disclosed by any of the Insurers and/or GIA to their third party service providers or agents (including their lawyers/law firms), which may be sited outside of Singapore, for one or more of the above Purposes.
- (d) my Personal Information will also be collected and used to compile claims history for the purpose of fraud detection, investigation and management in present and all future claims.
- (e) the information so collected under (d) above may be shared / disclosed:
  - (i) to all insurers and/or any other third parties that assist in evaluating, investigating, controlling or managing fraud, regulators, law enforcement and government agencies as reasonably required for the purposes stated, or
  - (ii) for complying with requirements under any regulations, laws or court orders.



Policyholder's Signature  
Date & Time:

  
Driver's Signature  
(If driver is not the policyholder)  
Date & Time: 11/11/2017

  
Reporting Centre Personnel's Signature  
Name:  
NRIC/FIN No.:



## Sketch Plan Pg. 2

### SKETCH PLAN

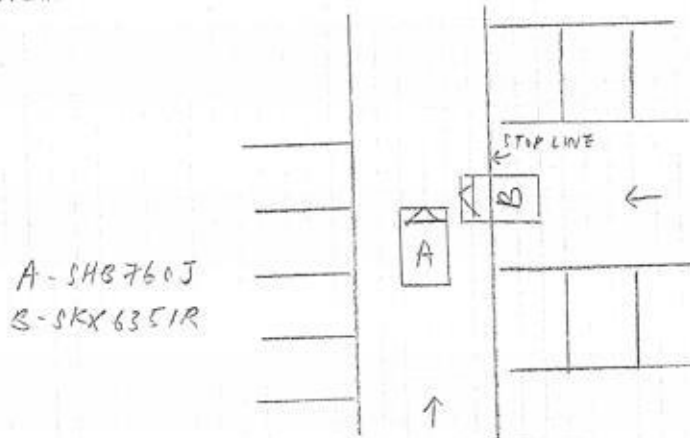

DESCRIBE CIRCUMSTANCES OF THE ACCIDENT

DESCRIBE CIRCUMSTANCES OF THE ACCIDENT:

### DECLARATION OF

I/We declare the foregoing particulars are true in every respect.



Policyholder's Signature  
Date & Time:

Driver's Signature  
(If driver is not the policyholder)  
Date & Time:

Reporting Centre Personnel's Signature  
Name:  
NRIC/FIN No.:



## Enquire PARF/COE Rebate for Registered Vehicle

### Vehicle Owner Particulars

Owner ID Type	Company
Owner ID	5369K

### Vehicle Details

Vehicle No.	SHB760J
Vehicle to be Exported	No
Intended De-registration Date	14 Nov 2017
Vehicle Make	TOYOTA
Vehicle Model	PRIUS TAXI (SMRT)
Primary Colour	Maroon
Manufacturing Year	2015
Engine No.	2ZR1522662
Chassis No.	JTDKN36U005759479
Maximum Power Output	100.0 kW (134 bhp)
Open Market Value	\$32,920.00
Original Registration Date	06 Mar 2015
First Registration Date	06 Mar 2015
Transfer Count	0
Actual ARF Paid	\$8,088.00

### Intended PARF Rebate Details

PARF Eligibility	Yes
PARF Eligibility Expiry Date	05 Mar 2023
PARF Rebate Amount	\$6,066.00

### Intended COE Rebate Details

COE Expiry Date	05 Mar 2023
COE Category	A - Car up to 1600cc & 97kW (130bhp)
COE Period(Years)	8
PQP Paid	\$51,092.00
COE Rebate Amount	\$33,881.00
<b>Total Rebate Amount</b>	<b>\$39,947.00</b>

### Message

Please note that the 8-year COE for this vehicle cannot be further renewed. The vehicle must be de-registered upon COE expiry or when the vehicle reaches its statutory lifespan (if applicable), whichever is earlier.

The information contained herein is correct as at 14 Nov 2017

OK



Please read through the [Privacy Statement](#), [Terms of Use](#), and [Disclaimer](#).

Please do not use the Back or Forward buttons on your browser as this may alter the results of the transactions.

Best viewed with IE 10 and above, Chrome, Firefox, and Safari.

Copyright 2017 LTA [Privacy Statement](#) [Terms of Use](#) [Disclaimer](#) [Rate the Website](#) [Rate this e-Service](#)

Last updated on 13 Oct 2017 at 07:07 PM

## SMRT Accident Vehicle Repair Estimates

### Section A - To be completed by claims Advisor/Duty officer at Accident Reporting Centre

Reg. No : SHB760J  
 Ref. No : TAX/11/17/2069  
 Reg. Date : 06/03/2015  
 Vehicle Type : TAXI  
 Make : TOYOTA PRIUS  
 Model : PRIUS  
 Name of Driver : LEE KOK YEW  
 Type of Accident : HEAD TO SIDE  
 Date / Time of Accident : 10/11/2017 04:20:00 PM  
 Accident Reported Date / Time : 11/11/2017 12:00:00 AM  
 Surveyor is Required? : Yes  
 Survey by :  
 Vehicle is Towed Back? : No  
 Towed Back Date/Time :  
 Replacement Vehicle issued? : No  
 Accident Repair Job Card No : 000024093040  
 Special Instruction to ARC, if any :  
 SKX6351R  
 Prepared Date : 11/11/2017 09:30:54 AM



Sebastian  
 13/11/2017

- Long Sun Repair.  
 - Question Mark  
 Item Photo.  
 - Photo After Paint

#### LKK Auto Consultants hence notify the Repairer of the following:

- To resurvey before/after spray painting
- To display damaged part(s) during resurvey
- Parts prices are subject to confirmation
- Third party survey is on a "Without Prejudice" basis
- No illegal modification(s) is allowed
- Supplementary item(s) must be resurveyed and is subject to final approval from Insurance Company

#### Acknowledged by Repairer

Signature:

Date:

**Section B - To be Completed by Service Advisor, Accident Repair Centre**

Chassis No : JTDKN36U005759479

Mileage : 0

Work Shop :

Repair Completed Date / Time :

**Summary of Repair Estimates****Quotation from ARC****Adjusted by Surveyor, if applicable**

Total Labour Charges	: 845.00	0.00
Total Spray Painting Charges	: 1,134.00	0.00
Total Material Charges	: 3,296.24	3,296.24
Other Charges	: 460.00	0.00
<b>TOTAL</b>	<b>: 5,735.24</b>	<b>0.00</b>
<b>Lum Sum Total</b>	<b>: 0.00</b>	<b>0.00</b>
No. of Repair Days	: 5.00	0.00
Prepared / Adjusted By	:	4 days
Arc / Surveyor Sign Off Date	: 13/11/2017 10:14:45 AM	01/01/1900 12:00:00 AM

Prepared / Adjusted Date :

Remarks :

Prepared Date : 13/11/2017 10:14:45 AM

**Section C - To be Completed by Admin Assistant, Accident Repair Centre, Upon Completion of Repair**

Quotation No :

Invoice No :

Quotation Date :

Invoice Date :

Invoice Amount :

Prepared Date :

# Section D - Details of Repair Estimates

## Part 1 - Labour Works

Job Scope	Quotation from ARC	Adjusted by Surveyor, if applicable
TO REPAIR RH FRONT PORTION	845.00	0.00 600
<b>Total Labour</b>	<b>845.00</b>	<b>0.00</b>

## Part 2 - Spray Painting & Panel Beating Related Works

Job Scope	Quotation from ARC	Adjusted by Surveyor, if applicable
TO RESPRAY FRONT DOOR RH	378.00	0.00 200
TO RESPRAY FRONT FENDER RH	378.00	0.00 200
TO REPSRAY FRONT BUMPER	378.00	0.00 200
<b>Total Spray Painting &amp; Panel Beating</b>	<b>1,134.00</b>	<b>0.00</b>

## Part 3 - Other Costs - Accident and Accident Repair Related Expenses

Job Scope	Quotation from ARC	Adjusted by Surveyor, if applicable
TO CHECK WIRING AND SYSTEM FUNCTION	80.00	0.00 30
TO APPLY RUST-PROOFING ON AFFECTED AREA	100.00	0.00 30
TO TRANSFER DOOR MECHANISM	120.00	0.00 X
TO REPLACE SUNDRY PARTS	100.00	0.00 20
TO WASH AND VACUUM	60.00	0.00 X
<b>Total Other Costs</b>	<b>460.00</b>	<b>0.00</b>

# Part 4 - Spare Parts / Material Usage

Part Number	Portion	Stock No	Part Name	Qty	List Price (\$)	Discount (%)	Final Price (\$)	ARC Recommendation	Surveyor Approved	Photos Attached
67001-47070		6505528	DOOR FRT/RH	1	894.40	25.00	670.80	Replace	Replace <i>R</i>	No
			STICKER DECAL SMRT (DOOR)	1	60.00	0.00	60.00	Replace	Replace <i>✓ NEC</i>	No
53801-47050		6505557	FENDER FRT/RH	1	723.40	25.00	542.55	Replace	Replace <i>✓ DT</i>	No
75374-47051			NAME PLATE (HYBRID)	1	51.90	25.00	38.92	Replace	Replace <i>✓ &amp; NEC</i>	No
53875-47030		6505553	FENDER LINER FRT/RH	1	171.70	25.00	128.77	Replace	Replace <i>✓ Defect</i>	No
52119-47930		6505517	BUMPER FRT	1	482.00	25.00	361.50	Replace	Replace <i>✓ Defect</i>	No
52115-47040		6505515	BUMPER SUPPORT F/RH	1	76.40	25.00	57.30	Replace	Replace <i>?</i>	No
81130-47500		6505437	HEAD LAMP RH	1	945.20	10.00	850.68	Replace	Replace <i>?</i>	No
81511-47050			LENS & BODY, FR TURN RH	1	511.80	10.00	460.62	Replace	Replace <i>?</i>	No
81519-47050			BRACKET, FR TURN LOWER RH	1	26.00	25.00	19.50	Replace	Replace <i>?</i>	No
81519-47060			BRACKET, FR TURN UPPER RH	1	24.40	25.00	18.30	Replace	Replace <i>?</i>	No
81519-47060			BRACKET, FR TURN	1	58.20	25.00	43.65	Replace	Replace <i>?</i>	No
TOTAL MATERIALS							3,252.60	3,252.59		
TOTAL MATERIALS(Discounted)							3,296.24	3,296.24		

## Added Spare Parts / Material Usage After Surveyor Signed off

Part Number	Portion	Part Name	Qty	List Price (\$)	Discount (%)	Final Price (\$)	ARC Check	Surveyor Check	LT Check
TOTAL SUPPLEMENTARY MATERIALS									



+ 1 DAY

17-11-17/12:42

17-11-17/16:42

Chen

60 Woodlands Industrial Park E4, Singapore 757705

FAX Number : 63685592

Estimator Telephone Number : 68662623

Accident Reporting Number : 68662672

## SMRT Accident Vehicle Repair Estimates

13-11-17/16:42

## Section A - To be completed by claims Advisor/Duty officer at Accident Reporting Centre

Reg. No : SHB760J  
 Ref. No : TAX/11/17/2069  
 Reg. Date : 06/03/2015  
 Vehicle Type : TAXI  
 Make : TOYOTA PRIUS  
 Model : PRIUS  
 Name of Driver : LEE KOK YEW  
 Type of Accident : HEAD TO SIDE  
 Date / Time of Accident : 10/11/2017 04:20:00 PM  
 Accident Reported Date / Time : 11/11/2017 12:00:00 AM  
 Surveyor is Required? : Yes  
 Survey by : Sebastian  
 Vehicle is Towed Back? : No  
 Towed Back Date/Time :  
 Replacement Vehicle issued? : No  
 Accident Repair Job Card No : 000024093040  
 Special Instruction to ARC, if any :  
 SKX6351R - NTUC IDAC  
 BEFORE PAINT PHOTO AND AFTER PAINT PHOTO, FOR CHECK ITEM AND REPLACE ITEM PLEASE CALL  
 SURVEYOR SEBASTIAN (LKK) & Email : sebastianyeang @lkkauto.com HP: 90036121  
 LUMPSUM REPAIR  
 Prepared Date : 11/11/2017 09:30:54 AM

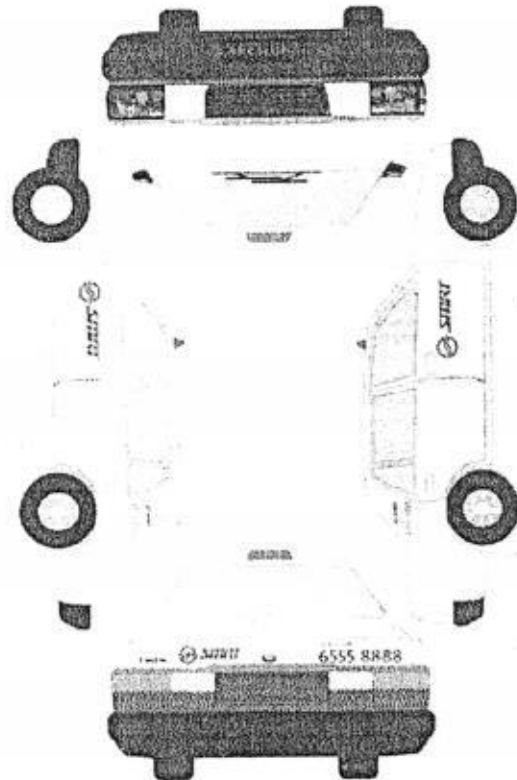

OC 17/11/17 11:10 P955

Recording Camera ☐ ☒  
 Radio Antenna ☐ ☒  
 1<sup>st</sup> witness N Date 13-11-17  
 2<sup>nd</sup> witness \_\_\_\_\_ Date \_\_\_\_\_

E 1/2 F  
 KM 286014

Vehicle to W. Date: 13/11  
 Time: 1600  
 Hurs  
 Wagon Job No: 13723/11  
 Vehicle sent to SMRT Date: 12/11/17  
 Time: 0930  
 Received By (SMRT): Chen

Attached Supplementary



**Section B - To be Completed by Service Advisor, Accident Repair Centre**

Chassis No : JTDKN36U005759479

Mileage : 0

Work Shop :

Repair Completed Date / Time :

**Summary of Repair Estimates**

	Quotation from ARC	Adjusted by Surveyor, if applicable
Total Labour Charges	: 845.00	600.00
Total Spray Painting Charges	: 1,134.00	600.00
Total Material Charges	: 2,581.79	2,500.34
Other Charges	: 460.00	-700.34
<b>TOTAL</b>	<b>: 5,020.79</b>	<b>3,000.00</b>
Lum Sum Total	: 0.00	0.00
No. of Repair Days	: 5.00	4.00
Prepared / Adjusted By	:	SEBASTIAN (LKK)
Arc / Surveyor Sign Off Date	: 13/11/2017 10:14:45 AM	13/11/2017 04:42:36 AM



Prepared / Adjusted Date :

Remarks :

Prepared Date : 13/11/2017 10:14:45 AM

**Section C - To be Completed by Admin Assistant, Accident Repair Centre, Upon Completion of Repair**

Quotation No	: QN-1711-0443	Invoice No	:
Quotation Date	: 18/11	Invoice Date	:
Invoice Amount	:	Prepared Date	:

# Section D - Details of Repair Estimates

## Part 1 - Labour Works

Job Scope	Quotation from ARC	Adjusted by Surveyor, if applicable
TO REPAIR RH FRONT PORTION	845.00	600.00 /
<b>Total Labour</b>	<b>845.00</b>	<b>600.00</b>

## Part 2 - Spray Painting & Panel Beating Related Works

Job Scope	Quotation from ARC	Adjusted by Surveyor, if applicable
TO RESPRAY FRONT DOOR RH	378.00	200.00 /
TO RESPRAY FRONT FENDER RH	378.00	200.00 /
TO REPSRAY FRONT BUMPER	378.00	200.00 /
<b>Total Spray Painting &amp; Panel Beating</b>	<b>1,134.00</b>	<b>600.00</b>

## Part 3 - Other Costs - Accident and Accident Repair Related Expenses

Job Scope	Quotation from ARC	Adjusted by Surveyor, if applicable
TO CHECK WIRING AND SYSTEM FUNCTION	80.00	30.00 /
TO APPLY RUST-PROOFING ON AFFECTED AREA	100.00	30.00 /
TO TRANSFER DOOR MECHANISM	120.00	0.00
TO REPLACE SUNDRY PARTS	100.00	20.00 /
TO WASH AND VACUUM	60.00	0.00
Lump Sum Adjustment by Surveyor	0.00	-780.34
<b>Total Other Costs</b>	<b>460.00</b>	<b>-700.34</b>

# Part 4 - Spare Parts / Material Usage

Part Number	Portion	Stock No	Part Name	Qty	List Price (\$)	Discount (%)	Final Price (\$)	ARC Recommendation	Surveyor Approved	Photos Attached
67001-47070		6505528	DOOR FRT/RH	1	894.40	100.00	0.00	Replace	Repair	No <i>R</i>
			STICKER DECAL SMRT (DOOR)	1	60.00	0.00	60.00	Replace	Replace	No <i>NGC</i>
53801-47050		6505557	FENDER FRT/RH	1	723.40	25.00	542.55	Replace	Replace	No <i>UT</i>
75374-47051			NAME PLATE (HYBRID)	1	51.90	25.00	38.92	Replace	Replace	No <i>NGC</i>
53875-47030		6505553	FENDER LINER FRT/RH	1	171.70	25.00	128.77	Replace	Replace	No <i>Def</i>
52119-47930		6505517	BUMPER FRT	1	482.00	25.00	361.50	Replace	Replace	No <i>CRK</i>
52115-47040		6505515	BUMPER SUPPORT F/RH	1	76.40	25.00	57.30	Replace	Replace <i>S</i>	No <i>CRK</i>
81130-47500		6505437	HEAD LAMP RH	1	945.20	10.00	850.68	Replace	Replace <i>S</i>	No <i>SCR</i>
81511-47050			LENS & BODY, FR TURN RH	1	511.80	10.00	460.62	Replace	Replace <i>S</i>	No <i>SCR</i>
81519-47050			BRACKET, FR TURN LOWER RH	1	26.00	25.00	19.50	Replace	Check	No <i>X</i>
81519-47060			BRACKET, FR TURN UPPER RH	1	24.40	25.00	18.30	Replace	Check	No <i>X</i>
81519-47060			BRACKET, FR TURN	1	58.20	25.00	43.65	Replace	Check	No <i>X</i>
TOTAL MATERIALS							2,581.80	2,500.34		
TOTAL MATERIALS(Discounted)							2,581.79	2,500.34		

## Added Spare Parts / Material Usage After Surveyor Signed off

Part Number	Portion	Part Name	Qty	List Price (\$)	Discount (%)	Final Price (\$)	ARC Check	Surveyor Check	LT Check
TOTAL SUPPLEMENTARY MATERIALS									

2500.34 /  
+ 600.00 /  
+ 680.00 /

3780.34 /

- 20%

3024.27 /

45 \$3000/-

6464.40

Sebastian  
27/11/2017



# National Assessment Centre Services

51 Ubi Ave 1 #01-25 Paya Ubi Industrial Park, Singapore 408933

TEL: 6841 0055 FAX: 6841 6315

Reg. No: 52983356E GST Reg. No. 20-0405911-H



Thatcham escribe

NTUC INCOME INSURANCE CO-OPERATIVE LTD Ref: NS/INC17021703/Stbn2

73 BRAS BASAH ROAD  
#05-01 NTUC TRADE UNION HOUSESINGAPORE Date: 04-12-2017  
189556



Code: INC4

## 1. Policy Particulars :- THIRD PARTY CLAIM

Insured Veh.	SKX 6351R	Veh. Inspected	SHB 760J
Policy No.	5092166923	Coverage (\$)	0.00
Claim No.	MT/0969229-002	Excess (\$)	0.00
Assign From		Assign Date	13/11/2017

## 2. Vehicle Particulars & Condition

Make & Model	TOYOTA PRIUS	c.c	1798
Engine No.	HIDDEN	Year of Reg.	2015
Chassis No.	JTDKN36U005759479	Colour	MAROON
Odometer	286015	Steering	IN ORDER
Brakes	IN ORDER	Modification	NIL
General	FAIR		

## 3. Conditions of Tyres

	Size	Make	Balance
R/H Front Tyre	195/65 R15	FALKEN	6 mm
L/H Front Tyre	195/65 R15	FALKEN	6 mm
R/H Rear Tyre	195/65 R15	FALKEN	6 mm
L/H Rear Tyre	195/65 R15	FALKEN	6 mm

## 4. Description of Damages

THE VEHICLE SUSTAINED DAMAGES AT THE O/S FRONT PORTION. DAMAGES SEE DETAILS.
---

## 5. General Information

Accident Date	10/11/2017	Inspection Date	13/11/2017
Survey held at	SMRT AUTOMOTIVE SERVICES PTE LTD 60 WOODLANDS INDUSTRIAL PARK E4 SINGAPORE 757705		

## 5a. Remarks

A)THE INSPECTION WAS CONDUCTED ON A"WITHOUT PREJUDICE" BASIS. B)IN ACCORDANCE TO YOUR INSTRUCTIONS, WE HAVE NOT AUTHORISED REPAIRS.
--

## 5b. Estimate Days of Repair

ESTIMATED NORMAL PERIOD FOR REPAIR:	4 Working Days
-------------------------------------	----------------

**National Assessment Centre Services**

51 Ubi Ave 1 #01-25 Paya Ubi Industrial Park, Singapore 408933

TEL: 6841 0055 FAX: 6841 6315

Reg. No: 52983356E GST Reg. No. 20-0405911-H



Page No.:1 of 1

**ADJUSTMENT ON REPAIR COST FOR VEHICLE NO. SHB 760J**

Qty	Description of Parts	Condition	Estimate By Workshop (\$)	Our Adjusted (\$)
<b>REPLACEMENT OF PARTS</b>				
1	FENDER FRT/RH (DISC 25%)	DENTED	723.40	542.55
1	NAME PLATE (HYBRID) (DISC 25%)	NECESSARY	51.90	38.92
1	FENDER LINER FRT/RH (DISC 25%)	DEFORMED	171.70	128.77
1	BUMPER FRT (DISC 25%)	DEFORMED	482.00	361.50
1	BUMPER SUPPORT F/RH (DISC 25%)	CRACKED	76.40	57.30
1	HEAD LAMP RH (DISC 10%)	CRACKED	945.20	850.68
1	LENS & BODY,FR TURN RH (DISC 10%)	SCRATCHED	511.80	460.62
1	STICKER DECAL SMRT (DOOR)(SN)	NECESSARY	60.00	60.00
1	BRACKET,FR TURN LOWER RH	NOT NECESSARY	26.00	-
1	BRACKET,FR TURN UPPER RH	NOT NECESSARY	24.40	-
1	BRACKET,FR TURN	NOT NECESSARY	58.20	-
1	DOOR FRT/RH	TO REPAIR	894.40	-
			4,025.40	2,500.34
<b>LABOUR</b>				
THATCHAM STANDARD REPAIR TIME ON BODY WORKS.			1,045.00	630.00
THATCHAM TTS STANDARD SPRAY PAINTING COST AND LABOUR.			1,234.00	630.00
TO REPLACE SUNDRY PARTS.			100.00	20.00
TO WASH AND VACUUM.			60.00	-
			2,439.00	1,280.00
<b>GRAND TOTAL</b>			<b>6,464.40</b>	<b>3,780.34</b>
<b>RECOMMENDED COST OF LUMP SUM REPAIRS (TO ITS PRE-ACCIDENT CONDITION) (CONFIRMED)</b>				<b>3,000.00</b>

Report Ref No. NS/INC17021703/Stbn2

YEANG WAI KEEN  
Automotive Assessor

K.K. LAU CPT(RET)

BEng(Hons),B.Bus,MBA,PEng,PE,  
MinstAEA,MASME,MIRTE

REGD Auto Consultant-SAE, Licensed Appraiser

DISCLAIMER OF LIABILITY TO THIRD PARTIES:- This Report is made solely for the use and benefit of the Client named on the front page of this Report.  
No liability of responsibility whatsoever, in contract or tort, is accepted to any third party who may rely on the Report wholly or in part. Any third party acting or relying on this Report, in whole or in part, does so at his or her own risk.