

## SINGAPORE ACCIDENT STATEMENT

### IMPORTANT NOTICE

1. Please report correctly the details of the accident to speed up the claims process.
2. This Form must be completed by the Policyholder and/or the Authorised Driver.
3. Information provided must be as truthful and accurate as possible. Any wilful misrepresentation or withholding of material facts may allow insurance companies to repudiate policy ability.
4. The issue and acceptance of this Form by insurance companies is not an admission of policy liability on the part of the insurance companies.
5. Any false reporting may be referred to the Police for investigation.
6. This report will be forwarded by the insurers of the insurers of the GIA Records Management Centre established by the General Insurance Association of Singapore (GIA) for archiving and that copies of this report will for a fee be made available upon application by interested parties.
7. By the lodgement of this report to the insurers, you hereby consent to the archiving of this report at the centre and to copies of the report being made available aforesaid.

### ACCIDENT STATEMENT

Date Of Report	09/11/2017 11:57
Date Of Accident	08/11/2017 15:30
Exact Location Of Accident	JURONG TOWN HALL ROAD
Country/State of Loss	SINGAPORE

### DETAILS OF OWN VEHICLE

Vehicle Registration Number	SBS3392A
<b>Insured/Policyholder</b>	
Name Of Registered Owner	TOWER TRANSIT SINGAPORE PTE LTD
Co Reg No	201419417K
Email Address	SHARIFAH@TOWERTRANSIT.SG
Mobile Phone No	
Alternative Phone No	OFFICE-68171747

### Vehicle Particulars

Manufacturer	VOLVO
Model	B9TL-9.4 D (A)
Exact Purpose for which vehicle was being used at time of accident	
Are you claiming under your own insurance policy for repair to your vehicle?	NO
If No, Please state action to be taken	THIRD PARTY
Vehicle Category	BUS

### Insurance Company

Name of Insurance Company	FIRST CAPITAL INSURANCE LTD
Type Of Coverage	COMPREHENSIVE
Fleet Policy	YES
Policy Number	D-16086301MFBP
Cover Note Number	

### Driver

Name of Driver	KU SIEW HOE
NRIC No	S2694349C
Date Of Birth	26/07/1955
Occupation	OUTDOOR
Date Of Driving Pass	23/06/1981
Driving Experience	36 YEARS AND 4 MONTHS
Gender	MALE
Mobile Number	
Fax Number	
Contact Number	
Email Address	NOEMAIL

Address  
Postcode  
Was driver an employee of the Insured's Company YES  
If No, Relationship of the Driver with the Insured  
Vehicle Registration Number of Driver's Own Vehicle -  
-  
-  
Insurance Company of Driver's Own Vehicle -  
-  
-

#### General Information of the Accident

Type Of Accident COLLISION - CROSS JUNCTION  
Weather Conditions CLEAR  
Road Surface DRY

#### Other Information

Was any foreign vehicle involved in this accident? NO  
Was any body injured in the Accident? NO  
Was any other material or property damaged? YES  
I have been approached by unknown person(s) soliciting/offering accident claims assistance. NO  
Number of Passengers (Including Driver) 10

#### Details of Police Action

Was the accident reported to the police? NO  
If Yes, Please state which Police Station  
Was notice of intended Prosecution given? NO  
If Yes, against whom?

#### Circumstances of Accident

#### Attachment(s)

Are accident photos available for attachment? NOT AVAILABLE DUE TO CIRCUMSTANCES OF ACCIDENT  
Was there any video captured by Car Camera? NO  
Was there any audio recorded? NO

#### DETAILS OF OTHER VEHICLE PROPERTY 1

Vehicle Registration Number SHD6927X  
Vehicle Make/Model/Colour  
Details Of Properties  
Name of Driver  
NRIC/Passport Number  
Contact Number  
Address  
Postcode  
Insurance Company Name  
Nature Of Damage  
No. Of Passenger (Including Driver)

#### Details of Witness

Name  
Phone Number  
Email Address

## Sketch Plan

### SKETCH PLAN

#### IMPORTANT NOTICE

1. Please report correctly the details of the accident to speed up the claims process.
2. This Form must be completed by the Policyholder and/or the Authorised Driver.
3. Information provided must be as truthful and accurate as possible. Any wilful misrepresentation or withholding of material facts may allow insurance companies to repudiate policy liability.
4. The issue and acceptance of this Form by insurance companies is not an admission of policy liability on the part of the insurance companies.
5. Any false reporting may be referred to the Police for investigation.
6. The report will be forwarded by the insurers of the GIA Records Management Centre established by the General Insurance Association of Singapore (GIA) for archiving and that copies of this report will for a fee be made available upon application by interested parties.
7. By the lodgment of this report to the insurers, you hereby consent to the archiving of this report at the centre and to copies of the report being made available aforesaid.
8. **Consent under the Personal Data Protection Act (PDPA)**

I understand, acknowledge, agree and consent that:

- (a) My insurer, my workshop and the General Insurance Association of Singapore ("GIA") may/are permitted to collect, use, disclose and/or process my personal data/personal information set out in this [form] and any other personal information provided by me or possessed by my insurer (collectively the "Personal Information") and disclose and transfer such Personal Information to all insurer(s) who have insured vehicle(s) involved in this accident (all insurer(s) who have insured vehicle(s) involved in this accident shall be collectively referred to as the "Insurers"), the Insurers' lawyers/law firms, the Monetary Authority of Singapore and any relevant government agency/authority (such as the police), for the purpose(s) of:
  - (i) processing, handling and/or dealing with my claims including the settlement of the claims and any necessary investigations relating to the claims;
  - (ii) investigating the accident and/or my claims;
  - (iii) carrying out and/or dealing with my instructions or responding to any enquiries by me;
  - (iv) administering my claims (including the mailing of correspondence, statements, invoices, reports or notices to me, which could involve disclosure of certain personal data about me to bring about delivery of the same as well as on the external cover of envelopes/mail packages); and/or
  - (v) complying with applicable law in administering, processing, handling and/or dealing with my claims (collectively the "Purposes")
- (b) all insurer(s) who have insured vehicle(s) involved in this accident and the Insurers' lawyers/law firms, may/are permitted to collect, use, disclose and/or process my Personal Information for one or more of the above Purposes; and
- (c) my Personal Information may/can be disclosed by any of the Insurers and/or GIA to their third party service providers or agents (including their lawyers/law firms), which may be sited outside of Singapore, for one or more of the above Purposes.
- (d) my Personal Information will also be collected and used to compile claims history for the purpose of fraud detection, investigation and management in present and all future claims.
- (e) the information so collected under (d) above may be shared / disclosed:
  - (i) to all insurers and/or any other third parties that assist in evaluating, investigating, controlling or managing fraud, regulators, law enforcement and government agencies as reasonably required for the purposes stated, or
  - (ii) for complying with requirements under any regulations, laws or court orders.

Policyholder's Signature  
Date & Time:

00-36 HES  
IC 9-11-17  
Driver's Signature  
(If driver is not the policyholder)  
Date & Time:

Reporting Centre Personnel's Signature  
Name:  
NRIC/FIN No.:

## Sketch Plan #2

### SKETCH PLAN

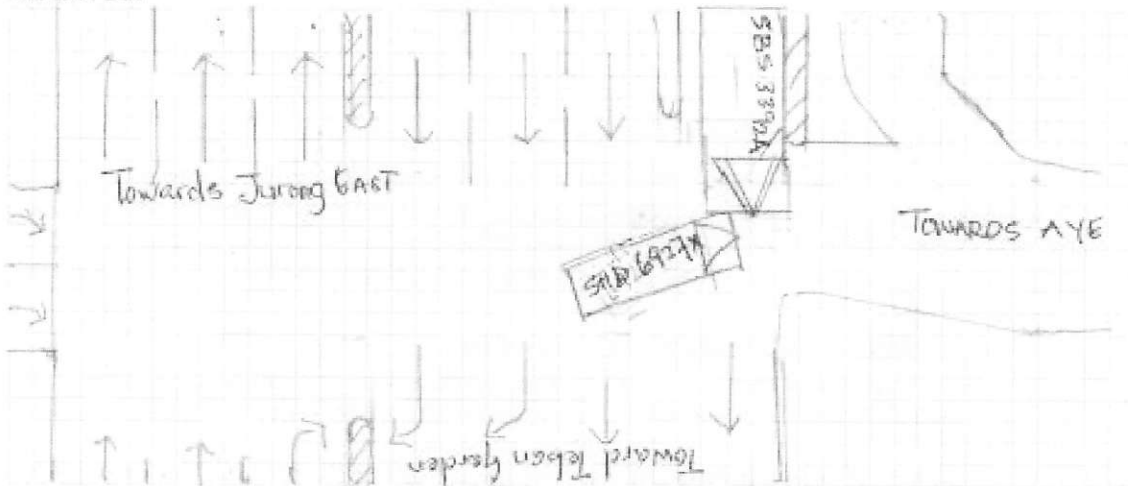

### DESCRIBE CIRCUMSTANCES OF THE ACCIDENT

On 8<sup>th</sup> November 2017 at 1530HRS, I was driving lower transit bus SBS 3392A. I was driving along Jurong Town Hall Road towards Teban Garden, while driving at the traffic light junction near International Business Park, I was on green light arrow. Suddenly a Comfort Delgro Taxi registration number SH 6927X turn right towards AYE, cut into my path while turn right arrow was on red. I applied brake. Unfortunately it's too near and taxi collided onto my bus. I stopped bus and checking with taxi driver he said not familiar with this road.

### DECLARATION

I/We declare the foregoing particulars are true in every respect.

Policyholder's Signature  
Date & Time:

Driver's Signature  
(If driver is not the policyholder)  
Date & Time: 0039HRS

Reporting Centre Personnel's Signature  
Name:  
NRIC/IN No.: