

REF: 091/LAW17021451/mltbsr

Special Instruction:

HS: \$15250.00

From (Person): Irene Lim of M Nedumalan Date/Time: 27-10-2017
Estimated Cost: _____ Bill to: _____

Third Parties:

Claimant:

Surveyor:

Workshop:

OD/TP Re-inspection *Evaluation*

To Inspect Vehicle No: SOL 190Z Insured: SKF 553S

at Workshop m/s Lian Heng Printer Tel: 64535779

of 31k 11 Sep ming hu est #01-87

Policy No: BRR/7181/17/nin Claim No: MN.LG.LI.1711361A

Sum Insured: _____ Excess: _____

Make of Veh: _____ D.O.A. 29.12.2016

(Client's Record)

D.O.A. 29.12.2016

57E

H.O.D. Enforcement/Date:

Date/Time:	Person Contacted:	Vehicle IN / OUT
------------	-------------------	------------------

Date/Time: _____ Confirmed with _____ Final Fig _____, _____ days (Red S _____ / _____ %; Original 12 days)

Date/Time: 7/6/17 Submit Final Fig 12300, 8 days (Red \$ 2950, 19 %; Original 12 days)

[illegible]

Para(1) : Parts found not replaced (To highlight *R or UB, LR, Etc*)

Para(2) : Comments on consistency of damages (Parts Not Consistent : NC)

Para(3) : Nett Value

Market Value :

Salvage Value :

Nett Value :

Inspected/
Evaluated by:

Fee Charged:

Date: _____

Basic & Add	
Transport	
Photos	
Others	
Total	

1) Date/Time 7/12/17 File Pass to Typist

2) Date/Time _____ File Return to _____

3) Date/Time _____ File Pass to _____

4) Date/Time _____ File Return to _____

5) Date/Time _____ File Pass to _____

6) Date/Time _____ File Return to _____

~~\$ 700.00~~



LKK Auto Consultants Pte Ltd

51 Ubi Ave 1 #01-25 Paya Ubi Industrial Park, Singapore 408933

TEL: 6256 3561 FAX: 6256 4315

Reg. No: 199607198R GST Reg. No. 19-9607198-R

Affiliated to Federation Internationale Des Experts En Automobile				
M NEDUMARAN & CO*			Ref : CS1/LAW17021451/M1tb	
No. 11 SIN MING ROAD #B2-09 (UNIT 2), THOMSON V TWO SINGAPORE 575629			Date : 09-11-2017	
			Code : L134	
1. Policy Particulars :- PAPER SURVEY				
Insured Veh.	SKF 5513S	Veh. Inspected	SDL 190Z	
Policy No.	BRR/7181/17/rin	Coverage (\$)	0.00	
Claim No.	MN.IG.L1.1711361A	Excess (\$)	0.00	
Assign From	IGENE LIM	Assign Date	27/10/2017	
2. Vehicle Particulars & Condition				
Make & Model	c.c		0	
Engine No.	HIDDEN	Year of Reg.		
Chassis No.	Colour			
Odometer	Steering			
Brakes	Modification			
General				
3. Conditions of Tyres				
	Size	Make	Balance	
R/H Front Tyre			mm	
L/H Front Tyre			mm	
R/H Rear Tyre			mm	
L/H Rear Tyre			mm	
4. Description of Damages				
5. General Information				
Accident Date	29/12/2016	Inspection Date	09/11/2017	
Survey held at	LIAN HENG PAINTER CO. BLK 11 SIN MING INDUSTRIAL ESTATE #01-87 SINGAPORE 575655			
5a. Remarks				

Catherine Chong (LKK Auto)

From: Igene Lim <igene.lim@mneduco.com.sg>
Sent: Friday, 27 October, 2017 4:02 PM
To: Celine Fong (LKKAuto); assignments
Cc: SUR; rina@justlaw.com.sg
Subject: PAPER SURVEY ON MOTOR VEHICLE NO. SDL 190Z // APPOINTMENT OF SINGLE JOINT EXPERT // MC SUIT NO. 8775/2017 // ACCIDENT ON 29/12/2016 INVOLVING MOTOR VEHICLE NOS. SDL 190Z AND SKF 5513S // JUSTLAW'S REF : BRR/7181/17/rin

WITHOUT PREJUDICE

Our Ref : MN.IG.L1.1711361A

Hi Celine,

Please proceed with paper survey on motor vehicle no. SDL 190Z.

With thanks & regards,
IGENE LIM (MS)
M NEDUMARAN & CO
Advocates & Solicitors
Commissioner for Oaths

Branch Office :
No. 11 Sin Ming Road
#B2-09 (Unit 2), Thomson V Two
Singapore 575629
Tel : 6509-8480 / 6509-8481
Fax : 6509-8482
Email : igene.lim@mneduco.com.sg

IMPORTANT NOTE: This electronic mail transmission (including any attachments) is private and confidential and may contain legally privileged information. If you are not the intended recipient, you may not use, copy or disseminate the information contained herein. Please delete this message and its attachments immediately and contact us at (65) 6509-8480 if you have received this message in error. Thank you.

From: Celine Fong (LKKAuto) [mailto:celinefong@lkkauto.com]
Sent: Monday, October 2, 2017 3:36 PM
To: Igene Lim <igene.lim@mneduco.com.sg>; assignments <assignments@lkkauto.com>
Cc: SUR <sur@lkkauto.com>
Subject: RE: SINGLE JOINT EXPERT IN RESPECT OF MOTOR VEHICLE. SDL 190Z // MC SUIT NO. 8775/2017 // ACCIDENT ON 29/12/2016 INVOLVING MOTOR VEHICLE NOS. SDL 190Z AND SKF 5513S

Dear Ms Igene,

We are pleased to submit our Professional Fee Charges (Single Joint Expert) as follows:

Paper Survey : \$700.00

Affidavit Attendance Fee : \$180.00 (per hour/per trip/per person)

Court Attendance Expert Witness Fee

(a) State Courts

- i) Half day \$400.00
- ii) Full day \$800.00

All above charges are subject to GST 7%.

Dear Catherine (Assignment Team),

Please assist.

Best Regards,

Celine Fong

LKK Auto Consultants Pte Ltd

phone: 6256-3561 | email: celinefong@lkkauto.com | fax: 6256-4315

Blk 51, Paya Ubi Industrial Park, Ubi Avenue 1, #02-25 | S(408933)

From: Igene Lim [<mailto:igene.lim@mneduco.com.sg>]

Sent: Wednesday, 27 September, 2017 10:57 AM

To: Celine Fong (LKKAuto) <celinefong@lkkauto.com>

Cc: assignments <assignments@lkkauto.com>

Subject: SINGLE JOINT EXPERT IN RESPECT OF MOTOR VEHICLE. SDL 190Z // MC SUIT NO. 8775/2017 // ACCIDENT ON 29/12/2016 INVOLVING MOTOR VEHICLE NOS. SDL 190Z AND SKF 5513S

WITHOUT PREJUDICE

Our Ref : MN.IG.L1.1711361A

Hi Celine,

Please refer to attachment.

With thanks & regards,

IGENE LIM (MS)

M NEDUMARAN & CO

Advocates & Solicitors

Commissioner for Oaths

Branch Office :

No. 11 Sin Ming Road

#B2-09 (Unit 2), Thomson V Two

Singapore 575629

Tel : 6509-8480 / 6509-8481

M NEDUMARAN & CO

Advocates & Solicitors
Commissioner for Oaths

UEN NO. 53181067D

Please reply to our Branch Office for this matter

Nedumaran Muthukrishnan
LLM (hons) [Buckingham]
Barrister at Law (Lincoln's Inn)

Branch Office: No. 11 Sin Ming Road
#B2-09 (Unit 2), Thomson V Two
Singapore 575629
Tel : 6509-8480 / 6509-8481
Fax : 6509-8482
Email : jgene.lim@mneduco.com.sg

Our Ref : MN.IG.L1.1711361A & MN.PL1711361B

27th September 2017

URGENT

BY FAX 6256-4315 & EMAIL

LKK AUTO CONSULTANTS PTE LTD
51 Paya Uni Industrial Park
Ubi Avenue 1, #02-25
Singapore 408933

Dear Sir,

- SINGLE JOINT EXPERT FOR MOTOR VEHICLE NO. SDL 190Z
- M C SUIT NO. 8775 OF 2017
- ROAD TRAFFIC ACCIDENT ON 29/12/2016 INVOLVING VEHICLE NOS. SDL 190Z AND SKF 5513S

We refer to the above-captioned matter.

We act for the Plaintiff and M/s JustLaw LLC acts for the Defendant in the abovementioned suit arising out of a road traffic accident on 29th December 2016.

Parties have agreed to appoint **Mr Ma Chin Fook of LKK Auto Consultants Pte Ltd** as a Single Joint Expert ("hereinafter referred to as SJE") to determine the issue on quantum and to draw up an Affidavit of Evidence in Chief (AEC) annexing a copy of the re-inspection/paper survey report on the Plaintiff's vehicle SDL 190Z, if necessary. We enclose a copy of JustLaw LLC's letter dated 26th September 2017 for your attention.

Kindly be informed that this appointment is made by the Court and your duty is to the Court.

As our client had scrapped his vehicle, please conduct a paper survey on our client's motor vehicle SDL 190Z. We enclose a copy of the LTA Search conducted on our client's vehicle SDL 190Z for your attention. Thereafter, you are required to produce your paper surveyed report, inter alia, the estimated cost of repairs and number of days for repairs to the Plaintiff's motor vehicle, as well as the reason for the same.

Meanwhile, please also let us know the fees/costs chargeable for the paper survey, preparation of the paper survey report and affirmation of the Affidavit of Evidence in Chief with regard to the Plaintiff's motor vehicle SDL 190Z.

M NEDUMARAN & CO

Advocates & Solicitors

Page 2/-

27th September 2017

Our Ref : MN.IG.L1.1711361A / MN.PL.1711361B

Enclosed are copies of the supporting documents:

- (1) GIA report of the Plaintiff, SDL 190Z;
- (2) GIA report of the Defendant, SKF 5513S;
- (3) Survey report on the Plaintiff's vehicle, SDL 190Z; and
- (4) 86 photos depicting damage to the Plaintiff's vehicle (*by email only*).

We would also like to know the fees chargeable for the surveyor's attendance in Court should this matter proceed for a half day hearing.

Kindly let us hear from you within five (5) days from the date hereof.

Should you require further clarification on the above, please do not hesitate to call our Ms Igene Lim at 66509-8480.

Yours faithfully,

M NEDUMARAN & CO

NEDUMARAN MUTHUKRISHNAN
(Branch Office)

Encl

c.c.

- 1) M/JustLaw LLC – By fax 6226-2543 only
Your Ref : BRR/7181/17/rin
- 2) Client (SDL 190Z) (By fax 6453-3173 only)





Co Regn No. 200304289D
Litigation Department:
 101 Cecil Street
 #12-12 Tong Eng Building
 Singapore 069533
 Tel: (65) 6226 1961
 Fax: (65) 6226 2543
 Solicitor: Mr Brij Raj Rai
 email: brijraj@justlaw.com.sg
 Paralegal: Ms Rina Munir
 Email: rina@justlaw.com.sg
 Service of court documents by
 fax/e mail is not accepted

BY FAX

Company: **M NEDUMARAN & CO**
 Fax: 6509 8482
 Date: 26 September 2017
 Your Ref: MN.IG.L1.1711361A & MN.PI.1711361B
 Our Ref: BRR/7181/17/rin

Dear Sirs

MC/MC SUIT NO. 8775 OF 2017
ACCIDENT INVOLVING SKF 5513S AND SDL 190Z ALONG YISHUN CENTRAL 1
TO YISHUN CENTRAL SERVICE ROAD ON 29 DECEMBER 2016

We refer to your fax of 21 September 2017.

We have been instructed by our clients to agree to Mr Ma Chin Fook of LKK Auto Consultants Pte Ltd to be appointed as SJE.

Please forward all coloured photographs taken during pre-repair inspection, dismantling and post repair inspection together with the survey reports to the SJE and request for Mr Ma Chin Fook to conduct physical re-inspection of your client's vehicle.

Yours faithfully

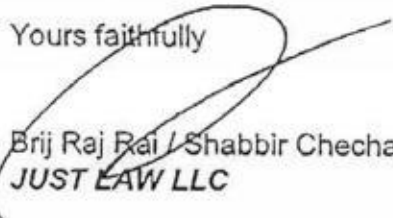
 Brij Raj Rai / Shabbir Chechatwala
JUST LAW LLC

Brij Raj Rai	Leong Pek Lin Jennifer	Ramesh Appoo	Susila Ganesan	Shabbir Chechatwala
Rajashree Rajan	Hong Heng Leong	Noh Abdul Hamid		

Conveyancing Department: 101 Cecil Street #14-04 Tong Eng Building Singapore 069533 Tel: 6222 6978 Fax: 6222 6380

JUST LAW LLC is a law corporation with limited liability

CM00078: No record found.

Text size + -

Enquire Vehicle & Owner Information**Input Details**

As At Date/Time*: 26092017 (DDMMYYYY) 120000 (HHMMSS)

Vehicle No.*: SDL190Z

Search Reason*: Insurance claim in relation to traffic accident

Law Firm Case No.*: MN.IG.L1.1711361A

* Mandatory field

Terms & Conditions:

This application is subjected but not limited to the following conditions:

1. These Terms and Conditions are supplemental to and are to be read together with the Conditions of Use found at the footer of the e-Services@ONE.MOTORING website accessed via <http://www.onemotoring.com.sg>.

I Agree

I Do Not Agree

Clear



Please read through the Privacy Statement, Terms of Use and Disclaimer.

Please do not use the **Back** or **Forward** buttons on your browser as this may alter the results of the transactions.

Best viewed with IE 6.0 SP3 and above. 1024 X 768 resolution

Copyright © 2017 LTA | [Privacy Statement](#) | [Terms of Use](#) | [Disclaimer](#) | [Rate the Website](#)

Last updated on 17 Sep 2017 at 12:38 AM

MSNH10104783 / B & H Motor Pte Ltd - Sin Ming
ENTRY DATE & TIME: 30/12/2016 17:36

SINGAPORE ACCIDENT STATEMENT

IMPORTANT NOTICE

1. Please report correctly the details of the accident to speed up the claims process.
2. This Form must be completed by the Policyholder and/or the Authorised Driver.
3. Information provided must be as truthful and accurate as possible. Any wilful misrepresentation or withholding of material facts may allow insurance companies to repudiate policy ability.
4. The issue and acceptance of this Form by insurance companies is not an admission of policy liability on the part of the insurance companies.
5. Any false reporting may be referred to the Police for investigation.
6. This report will be forwarded by the insurers of the Insurers of the GIA Records Management Centre established by the General Insurance Association of Singapore (GIA) for archiving and that copies of this report will for a fee be made available upon application by interested parties.
7. By the lodgement of this report to the insurers, you hereby consent to the archiving of this report at the centre and to copies of the report being made available aforesaid.

ACCIDENT STATEMENT

Date Of Report 30/12/2016 17:36
Date Of Accident 29/12/2016 19:50
Exact Location Of Accident Yishun Central 1 Rd
Country/State of Loss Singapore

DETAILS OF OWN VEHICLE

Vehicle Registration Number SDL190Z
Insured/Policyholder
Name Of Registered Owner FANG JIAHAO RANDY
NRIC No S8304339C
Email Address NOEMAIL
Mobile Phone No (LOCAL) +65-84822186
Alternative Phone No Office-84822186

Vehicle Particulars

Manufacturer MERCEDES-BENZ
Model SLK 280

Exact Purpose for which vehicle was being used at time of accident

Are you claiming under your own insurance policy for repair to your vehicle? No

If No, Please state action to be taken Third Party

Vehicle Category Private Car

Insurance Company

Name of Insurance Company AXA Insurance Singapore Pte Ltd
Type Of Coverage Comprehensive
Fleet Policy No
Policy Number GA092890/1

Cover Note Number

Driver

Name of Driver FANG JIAHAO RANDY
NRIC No S8304339C
Date Of Birth 28/01/1983
Occupation Indoor
Date Of Driving Pass 02/07/2007
Driving Experience 9 Years And 5 Months
Gender Male
Mobile Number (Local) +65-84822186
Fax Number
Contact Number Office-84822186
EMail Address NOEMAIL

Address

Postcode

Was driver an employee of the Insured's Company No

If No, Relationship of the Driver with the Insured Owner

Vehicle Registration Number of Driver's Own Vehicle

Insurance Company of Driver's Own Vehicle

General Information of the Accident

Type Of Accident Collision- Head to Side

Weather Conditions Clear

Road Surface Dry

Other Information

Was any foreign vehicle involved in this accident? No

Was any body injured in the Accident? Yes

Was any other material or property damaged? Yes

I have been approached by unknown person(s) soliciting/offering accident claims assistance. No

Number of Passengers (Including Driver) 1

Details of Police Action

Was the accident reported to the police? Yes

If Yes, Please state which Police Station

Police Station Name Thomson Npp 25 Sin Ming Road

Police Station Address ROAD: 25 SIN MING ROAD #01-180, POSTCODE: 570025, COUNTRY: Singapore

Police Station Contact TEL NO: - FAX NO:

Was notice of Intended Prosecution given? No

If Yes, against whom?

Circumstances of Accident

REFER ATTACHED POLICE REPORT.

Attachment(s)

Are accident photos available for attachment? Yes

Was there any video captured by Car Camera? No

DETAILS OF OTHER VEHICLE PROPERTY 1

Vehicle Registration Number SKF5513S

Vehicle Make/Model/Colour HYUNDAI

Details Of Properties

Name of Driver MUHD AMIRUDIN BIN ARIFFIN

NRIC/Passport Number S9611754Z

Contact Number 82468785

Address

Postcode

Insurance Company Name NTUC Income Insurance Co-operative Ltd

Nature Of Damage

No. Of Passenger (Including Driver)

Details of Witness

Name

Phone Number

Email Address

DETAILS OF INJURED PERSON 1

Name	FANG JIAHAO RANDY
Approximate Age	
Injuries Sustain	
Injured person in which vehicle?	SDL190Z
Were seat belts worn?	
Was injured conveyed to hospital by ambulance?	No
Address	
Postcode	

Sketch Plan Pg.1

SKETCH PLAN**IMPORTANT NOTICE**

1. Please report correctly the details of the accident to speed up the claims process.
2. This Form must be completed by the Policyholder and/or the Authorized Driver.
3. Information provided must be as truthful and accurate as possible. Any wilful misrepresentation or withholding of material facts may allow insurance companies to rescind policy liability.
4. The issue and acceptance of this Form by insurance companies is not an admission of policy liability on the part of the insurance companies.
5. Any false reporting may be referred to the Police for investigation.
6. The report will be forwarded by the insurers or the GIA Records Management Centre established by the General Insurance Association of Singapore (GIA) for archiving and that copies of this report will for a fee be made available upon application by interested parties.
7. By the lodgement of this report to the insurers, you hereby consent to the archiving of this report at the centre and to copies of the report being made available aforesaid.
8. Consent under the Personal Data Protection Act (PDPA)
I understand, acknowledge, agree and consent that :
(a) My insurer, my workshop and the General Insurance Association of Singapore ("GIA") may/are permitted to collect, use, disclose and/or process my personal data/personal information set out in this form and any other personal information provided by me or possessed by my insurer (collectively the "Personal Information") and disclose and transfer such Personal Information to all insurer(s) who have insured vehicle(s) involved in this accident (all insurer(s) who have insured vehicle(s) involved in this accident shall be collectively referred to as the "Insurers"), the Insurers' lawyers/law firms, the Monetary Authority of Singapore and any relevant government agency/authority (such as the police), for the purpose(s) of :
(i) processing, handling and/or dealing with my claims including the settlement of the claims and any necessary investigations relating to the claims;
(ii) investigating the accident and/or my claims;
(iii) carrying out and/or dealing with my instructions or responding to any enquiries by me;
(iv) administering my claims (including the mailing of correspondence, statements, invoices, reports or notices to me, which could involve disclosure of certain personal data about me to bring about delivery of the same as well as on the external cover of envelopes/mail packages); and/or
(v) complying with applicable law; in administering, processing, handling and/or dealing with my claims.
(collectively the "Purposes")
(b) all insurer(s) who have insured vehicle(s) involved in this accident and the Insurers' lawyers/law firms, may/are permitted to collect, use, disclose and/or process my Personal Information for one or more of the above Purposes; and
(c) my Personal Information may/are be disclosed by any of the Insurers and/or GIA to their third party service providers or agents (including their lawyers/law firms), which may be sited outside of Singapore, for one or more of the above Purposes.

Policyholder's Signature / Date & Time

 30/12/2016
Driver's Signature (If driver is not the policyholder) / Date & Time

Witnessed by Reporting Officer Personnel

Sketch Plan



Sketch Plan #2 Pg.1

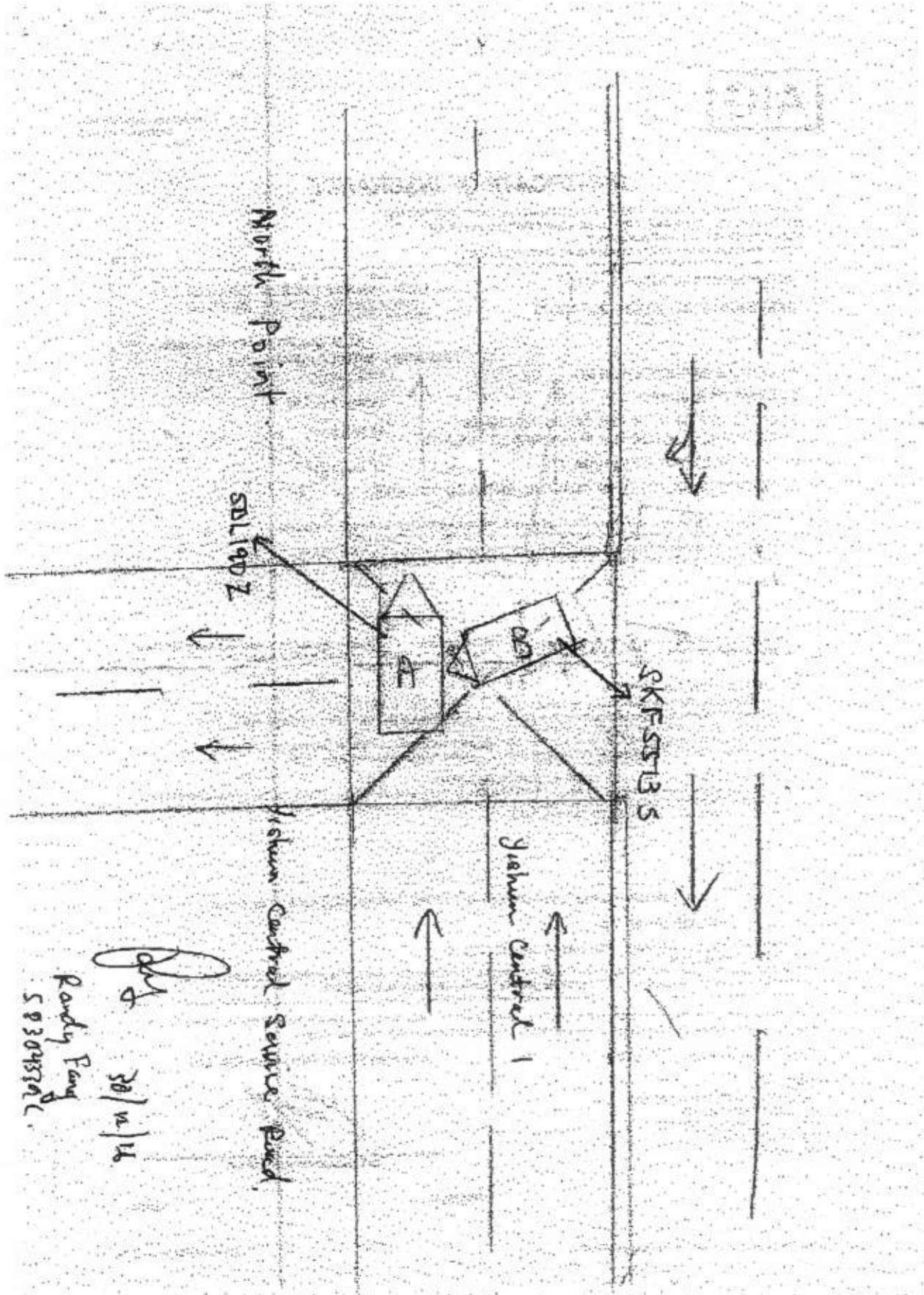

SINGAPORE ACCIDENT STATEMENT

IMPORTANT NOTICE

1. Please report correctly the details of the accident to speed up the claims process.
2. This Form must be completed by the Policyholder and/or the Authorised Driver.
3. Information provided must be as truthful and accurate as possible. Any wilful misrepresentation or withholding of material facts may allow insurance companies to repudiate policy ability.
4. The issue and acceptance of this Form by insurance companies is not an admission of policy liability on the part of the insurance companies.
5. Any false reporting may be referred to the Police for investigation.
6. This report will be forwarded by the insurers of the insurers of the GIA Records Management Centre established by the General Insurance Association of Singapore(GIA) for archiving and that copies of this report will for a fee be made available upon application by interested parties.
7. By the lodgement of this report to the insurers, you hereby consent to the archiving of this report at the centre and to copies of the report being made available aforesaid.

ACCIDENT STATEMENT

Date Of Report	30/12/2016 16:36
Date Of Accident	29/12/2016 20:10
Exact Location Of Accident	YISHUN CENTRAL 1 TO YISHUN CENTRAL SERVICE ROAD
Country/State of Loss	Singapore

DETAILS OF OWN VEHICLE

Vehicle Registration Number	SKF5513S
Insured/Policyholder	
Name Of Registered Owner	ARIFFIN BIN AB WAHAB
Email Address	amirudin181126@gmail.com
Mobile Phone No	(LOCAL) +65-82468785
Alternative Phone No	Others-82468785
Vehicle Particulars	
Manufacturer	HYUNDAI
Model	ELANTRA-1.6 (A)
Vehicle Category	Private Car
Insurance Company	
Name of Insurance Company	NTUC Income Insurance Co-operative Ltd
Type Of Coverage	Comprehensive
Fleet Policy	No
Policy Number	5054511693-04
Cover Note Number	
Driver	
Name of Driver	MUHAMMAD AMIRUDIN BIN ARIFFIN
NRIC No	S9611754Z
Address	BLK 835 WOODLANDS ST 83 #11-117 SINGAPORE

General Information of the Accident

Type Of Accident	Collision- Head on collision
Weather Conditions	Clear

Other Information

Was any foreign vehicle involved in this accident?	No
Was any body injured in the Accident?	No
Was any other material or property damaged?	Yes
Number of Passengers (Including Driver)	2

Circumstances of Accident

REFER ATTACHED

Attachment(s)

Are accident photos available for attachment?	Yes
Was there any video captured by Car Camera?	No

DETAILS OF OTHER VEHICLE PROPERTY 1

Vehicle Registration Number	SDL190Z
Vehicle Make/Model/Colour	
Name of Driver	FANG JIAHAO, RANDY
Insurance Company Name	AXA Insurance Plc Ltd

SKETCH PLAN

IMPORTANT NOTICE

1. Please report correctly the details of the accident to speed up the claims process.
2. This Form must be completed by the Policyholder and/or the Authorised Driver.
3. Information provided must be as truthful and accurate as possible. Any willful misrepresentation or withholding of material facts may allow insurance companies to repudiate policy liability.
4. The issue and acceptance of this Form by insurance companies is not an admission of policy liability on the part of the insurance companies.
5. Any false reporting may be referred to the Police for investigation.
6. The report will be forwarded by the insurers of the GIA Records Management Centre established by the General Insurance Association of Singapore (GIA) for archiving and that copies of this report will for a fee be made available upon application by interested parties.
7. By the lodgement of this report to the insurers, you hereby consent to the archiving of this report at the centre and to copies of the report being made available aforesaid.
8. **Consent under the Personal Data Protection Act (PDPA)**
I understand, acknowledge, agree and consent that :
(a) My insurer, my workshop and the General Insurance Association of Singapore ("GIA") may/are permitted to collect, use, disclose and/or process my personal data/personal information set out in this [form] and any other personal information provided by me or possessed by my insurer (collectively the "Personal Information") and disclose and transfer such Personal Information to all insurer(s) who have insured vehicle(s) involved in this accident (all insurer(s) who have insured vehicle(s) involved in this accident shall be collectively referred to as the "Insurers"), the Insurers' lawyers/law firms, the Monetary Authority of Singapore and any relevant government agency/authority (such as the police), for the purpose(s) of :
(i) processing, handling and/or dealing with my claims including the settlement of the claims and any necessary investigations relating to the claims;
(ii) investigating the accident and/or my claims;
(iii) carrying out and/or dealing with my instructions or responding to any enquiries by me;
(iv) administering my claims (including the mailing of correspondence, statements, invoices, reports or notices to me, which could involve disclosure of certain personal data about me to bring about delivery of the same as well as on the external cover of envelopes/mail packages); and/or
(v) complying with applicable law in administering, processing, handling and/or dealing with my claims.
(collectively the "Purposes")
(b) all insurer(s) who have insured vehicle(s) involved in this accident and the Insurers' lawyers/law firms, may/are permitted to collect, use, disclose and/or process my Personal Information for one or more of the above Purposes; and
(c) my Personal Information may/can be disclosed by any of the Insurers and/or GIA to their third party service providers or agents (including their lawyers/law firms), which may be sited outside of Singapore, for one or more of the above Purposes.

Policyholder's Signature / Date & Time

Driver's Signature (if driver is not the policyholder) / Date & Time

Witnessed by Reporting Centre Personnel

Sketch Plan

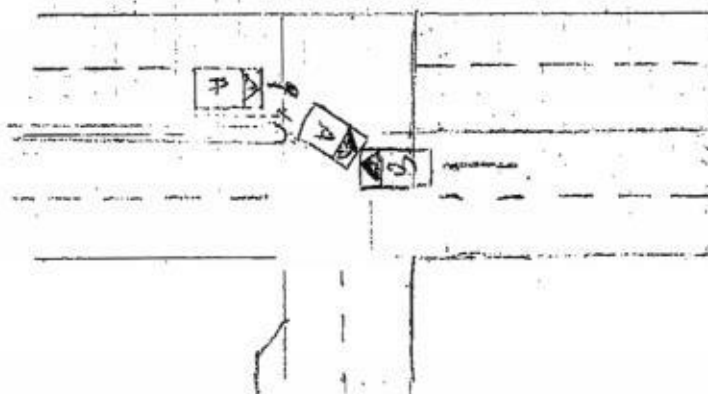

A - SKF55138
B - S0L190Z

Describe Circumstances of the Accident

AS I WAS TURNING INTO THE ROAD IN BETWEEN YUSHIN NORTHPOINT MALL AND GOLDEN VILLAGE I SLOWED DOWN BEFORE I TURNED AS THE ROAD WAS NOT CLEAR TO TURN AND TO LET THE ONCOMING TRAFFIC PASS. WHEN THE ROAD WAS CLEAR, ~~HOW~~ I MADE THE TURN BUT WAS MET WITH AN ACCIDENT INVOLVING ANOTHER VEHICLE, WITH THE FRONT OF MY CAR HITTING THE SIDE OF HIS VEHICLE, PRIMARILY THE DOOR OF HIS VEHICLE.

Declaration

We declare the foregoing particulars are true in every respect.

Policyholder's Signature / Date &
Time

Driver's Signature (if driver is not the policyholder) / Date & Time

Witnessed by Reporting Centre
Personnel

LIAN HENG PAINTER COMPANY

BLK 11 SIN MING INDUSTRIAL ESTATE #01-87 SINGAPORE 575655
TEL : 64535779 FAX : 64533173

Date : 10th March 2017

Our Ref : **SDL190Z**

Your Ref : SKF5513S

TO WHOM IT MAY CONCERN :

INVOICE FOR REPAIR OF VEHICLE NO : SDL190Z – MERCEDES SLK280

1) Cost Of Repair – Lump Sum

\$ 15,250.00

Singapore Dollars : Fifteen Thousand Two Hundred And Fifty Only.

聯興噴漆公司
LIAN HENG PAINTER CO.,
BLK 11 SIN MING IND. ESTATE SECTOR B
#01-87 SINGAPORE 575655
TEL: 6453 5779 FAX: 6453 3173

A large, stylized handwritten signature in black ink, appearing to be a cursive representation of a name, possibly 'Dunham' or similar, with a long horizontal stroke extending to the right.



ABSOLUTE APPRAISAL SERVICES LOSS ADJUSTERS & MOTOR APPRAISERS

Blk 16 Sin Ming Industrial Estate Sector A #01-81 (S) 575674

Mobile: 9688 0413 Fax: 6552 1308

Email: absolute.app.svcs@gmail.com

Invoice

Customer: Fang Jiahao Randy
122 Sengkang Way #16-11
Singapore 540122

Date: 20.02.2017

Invoice No: NS-1701-004

Description		Amount
Vehicle No:	SDL190Z	
Make & Model:	Mercedes SLK 280 (A)	
Our reference:	AAS/2017/004	
Services rendered for appraiser / inspection report		
Survey Fee		
Photographs		
Transport Fees		
Re-inspection Fees		
SGD Dollar : Eight hundred eighty one dollar only	Total:	SGD \$ 881.00

Notes:

All cheques payment should be crossed and made payment to "Absolute Appraisal Services"

Please indicate our "Invoice No." on the reverse side of the cheque.

Please do not hesitate to contact us should you have any enquires.



Absolute Appraisal Services



ABSOLUTE APPRAISAL SERVICES LOSS ADJUSTERS & MOTOR APPRAISERS

Blk 16 Sin Ming Industrial Estate Sector A #01-81 (S) 575674

Mobile: 9688 0413 Fax: 6552 1508

Email: absolute.app.svcs@gmail.com

Vehicle Inspection Report

To: Fang Jiahao Randy
122 Sengkang Way #16-11
Singapore 540122

Date of report: 20.02.2017
Date of request: 04.01.2017
Date of inspection: 04.01.2017
Date of accident: 29.12.2016
Claim type: Third Party Claim

Report No: AAS/2017/004

Particulars of affected vehicle:

Registration no: SDL190Z
Make/Model: Mercedes SLK 280 (A)
Year of registration: 2007
Colour: Metallic Red

Odometer: 73539 km
Engine Capacity: 1997 cc
Engine no: 27294230679664
Chassis no: WDB1714542F174454

Condition of tires:

Front Left: 6mm
Make: Pirelli
Rear Left: 6mm
Make: Pirelli

Front Right: 6mm
Make: Pirelli
Rear Right: 6mm
Make: Pirelli

Type of road wheel: Alloy (The above represent the remaining life of the tire thread)

Pre-accident condition (Static tests only)

General Bodywork : Good
Paintwork : Good
Handbrake : In order
Footbrake : In order
Steering : In order
Apparent engine modification : Nil

The Assignment

The inspection was conducted at M/s. Lian Heng Painter Company
Blk 11 Sin Ming Industrial Est #01-87
Singapore 575655

(Subsequent inspection was conducted)

Assessment

Repairer's estimate: \$ 20,680.00
Revised estimate: \$ 19,080.00
Recommended reserve: \$ 15,250.00 (Lump sum)

Estimated normal duration of repairs : 12 Working days



ABSOLUTE APPRAISAL SERVICES
LOSS ADJUSTERS & MOTOR APPRAISERS

Blk 16 Sin Ming Industrial Estate Sector A #01-81 (S) 575674

Mobile: 9688 0413 Fax: 6552 1508

Email: absolute.app.svcs@gmail.com

Vehicle No: SDL190Z

Report No: AAS/2017/004

W/O PREJUDICE

Point of impact

At the RHS portion.

General description of damages

The RHF fender, RH door RH still panel, RH still panel moulding, RHR fender, RHR road rim, RHR undercarriages, etc.

Other parts were also found damaged. (See schedule for details)

Recommendation

The estimate cost of repair submitted by M/s Lian Heng Painter Company as per schedule attached have been revise and scrutinize. We list the breakdown of our findings and recommendation as per attached.

Our adjusted amount for the cost of repair is SGD \$19,080.00

Conclusion

The repairer has agreed to undertake the repair at a lumpsum of SGD \$15,250.00

Under normal circumstances, the repair of the damaged vehicle should be completed within a reasonable period of 12 working days.

We have **Not Authorised** and/or instruction to the repairer to proceed with the repairs. This inspection was conducted entirely on a '**Without Prejudice**' basis.

We are pleased to advise that the inspection was carried out accordingly and hereby submit our appraisal report which includes 86 photographs.

Your Faithfully
Absolute Appraisal Services



Nicky Seah
Automobile Appraiser
MSAAA / MSMCTA



ABSOLUTE APPRAISAL SERVICES

LOSS ADJUSTERS & MOTOR APPRAISERS

Blk 16 Sin Ming Industrial Estate Sector A #01-81 (S) 575674

Mobile: 9688 0413 Fax: 6552 1508

Email: absolute.app.svcs@gmail.com

Vehicle No: SDL190Z

Report No: AAS/2017/004

Appraisement Schedule

S/N	Parts Description	Qty	Condition	Repairer's Est	Revised Est
1	RH door	1	Dented	\$ 2,740.00	\$ 2,740.00 ✓
2	RH door glass run moulding	1	Bent	\$ 157.00	\$ 157.00 ✓
3	RH door outer handle	1	Grazed/Cut	\$ 465.00 N/N	\$ 465.00 X
4	RH door outer handle side	1	Serviceable	\$ 63.00	-
5	RH door key insert	1	Serviceable	\$ 220.00	-
6	RH door hinge (top)	1	Distorted	\$ 125.00	\$ 125.00 ✓
7	RH door hinge (lower)	1	Distorted	\$ 143.00	\$ 143.00 ✓
8	RH door checker	1	Serviceable	\$ 115.00	-
9	RH door lock	1	Distorted	\$ 460.00	\$ 460.00 ✓
10	RH door catch	1	Distorted	\$ 40.00 N/N	\$ 40.00 X
11	RH door glass regulator	1	Bent	\$ 552.00	\$ 552.00 ✓
12	RH door glass regulator motor	1	Malfunctioned	\$ 695.00	\$ 695.00 ✓
13	RH door speaker	1	Serviceable	\$ 264.00	-
14	RH door control unit	1	Loop Cracked	\$ 420.00	\$ 420.00 ✓
15	RH door belt weather-strip	1	Necessary	\$ 123.00	\$ 123.00 ✓
16	RH door weather-strip	1	Necessary	\$ 255.00	\$ 255.00 ✓
17	RH door edge weather-strip	1	Necessary	\$ 56.00	\$ 56.00 ✓
18	RH door trim	1	Deformed/Cracked	\$ 985.00	\$ 985.00 ✓
19	RH still paneling	1	Dented/Cut/Cracked	\$ 720.00	\$ 720.00 ✓
20	RH still paneling seal	1	Necessary	\$ 107.00	\$ 107.00 ✓
21	RHR fender	1	Dented	\$ 2,300.00	\$ 2,300.00 ✓
22	RHR shock absorber	1	Bent	\$ 550.00 N/N	\$ 550.00 X
23	RHR wheel carrier	1	Distorted	\$ 1,640.00	\$ 1,640.00 ✓
24	RHR wheel flange	1	Distorted	\$ 490.00	\$ 490.00 ✓
25	RHR wheel bearing	1	Distorted	\$ 210.00	\$ 210.00 ✓
26	RHR spring control arm	1	Bent	\$ 470.00	\$ 470.00 ✓
27	RHR camber strut	1	Bent	\$ 380.00	\$ 380.00 ✓
28	RHR strut arm	1	Bent	\$ 275.00	\$ 275.00 ✓
29	RHR thrust arm	1	Bent	\$ 270.00	\$ 270.00 ✓
List total:				\$ 15,290.00	\$ 14,628.00
1	RHR sport rim	1	Dented/Grazed	\$ 600.00	\$ 600.00 ✓
2	RHR tyre	1	Affected/Cut	\$ 280.00 90%	\$ 252.00 X
3	Joint sealant	1	Necessary	\$ 60.00	\$ 40.00 ✓
Special nett total:				\$ 940.00	\$ 892.00
Parts Total:				\$ 16,230.00	\$ 15,520.00



ABSOLUTE APPRAISAL SERVICES LOSS ADJUSTERS & MOTOR APPRAISERS

Blk 16 Sin Ming Industrial Estate Sector A #01-81 (S) 575674

Mobile: 9688 0413 Fax: 6552 1508

Email: absolute.app.svcs@gmail.com

Vehicle No: SDL190Z

Report No: AAS/2017/004

S/N Labour Description

Repairer's Est

Revised Est

1 To remove & renew RHR undercarriages.

\$ 300.00

\$ ~~250.00~~ 200

2 To renew RH sport rim & tyre.

\$ 50.00

\$ 20.00 ✓

3 To conduct wheel alignment.

\$ 120.00

\$ 80.00 ✓

4 To remove & RH door fittings.

\$ 150.00

\$ ~~120.00~~ 60

5 To remove & refit rear trimmings, rear cushion, etc.

\$ 400.00

\$ ~~250.00~~ 100

6 To remove & refit fuel tank.

\$ 150.00

\$ ~~120.00~~ 80

7 Check lightings & wirings

\$ 80.00

\$ ~~50.00~~ 30

8 Rust proofing.

\$ 200.00

\$ ~~120.00~~ 80

9 To remove and renew damaged parts.

\$ 1,500.00

\$ ~~1,250.00~~ 1,000

10 To putty and re-spray all damaged parts.

\$ 1,500.00

\$ ~~1,300.00~~ 900

Labour Total:

\$ 4,450.00

\$ 3,560.00

Grand Total:

\$ 20,680.00

\$ 19,080.00

The final adjusted lump sum amount is \$15,250.00

Under normal circumstances, the repair should be completed within a reasonable period of 12 working days.

86 Photographs were taken at the time of inspection.

12.300
8 working days

Disclaimer: This report is intended for the exclusive use of the address solely in relation to the loss occurrence in which the assessed vehicle involved. No liability or responsibility whatsoever shall be held by Absolute Appraisal Service for any reliance on this report by any third party.



Your Ref: MN.IG.L1.1711361A

Date: 12th December 2017

Our Ref: CS1/LAW17021451/M1tbs2

M/s M Nedumaran & Co

No. 11 Sin Ming Road

#B2-09 (Unit 2), Thomson V Two

Singapore 575629

Dear Sir / Madam,

**EVALUATION REPORT (PAPER SURVEY) OF ACCIDENT VEHICLE NO:
SDL 190Z**

INSURED VEHICLE: SKF 5513S

ACCIDENT DATE: 29/12/2016

We thank you for your instruction on 27/10/2017.

We acknowledge receipt of the following documents:-

- a) Automobile Inspection Report of SDL 190Z from M/s Absolute Appraisal Services Loss Adjusters & Motor Appraisers.
- b) Survey report by FormTeam Consultancy Pte Ltd with colour photographs.
- c) Final Repair Bill of SDL 190Z from M/s Lian Heng Painter Company .
- d) Singapore Accident Statement of Vehicles SDL 190Z and SKF 5513S.
- e) Colour damaged vehicle photographs of SDL 190Z.

Based on the documents received from you, we have evaluated the damages of the vehicle and have the following comments:-

1. Information Recorded: -

Registration Number	: SDL 190Z
Make & Model	: Mercedes SLK 280 (A)
Year of Registration	: 2007
Chassis Number	: WDB1714542F174454
Engine Capacity	: 1997 cc

2. We recommend that the repairs of the entire damage require about 8 (Eight) working days to complete.
3. We hereby provide our recommendations on the cost of repair to the damaged vehicle as stated in the following page.



LKK Auto Consultants Pte Ltd

51 Ubi Ave 1 #01-25 Paya Ubi Industrial Park, Singapore 408933

TEL: 6256 3561 FAX: 6256 4315

Reg. No: 199607198R GST Reg. No. 19-9607198-R

Page No.:1 of 2

ADJUSTMENT ON REPAIR COST FOR VEHICLE NO. SDL 190Z

Qty	Description of Parts	Condition	Estimate By Workshop (\$)	Our Adjusted (\$)
	REPLACEMENT OF PARTS			
1	RH DOOR	DENTED	2,740.00	2,740.00
1	RH DOOR GLASS RUN MOULDING	BENT	157.00	157.00
1	RH DOOR OUTER HANDLE SIDE	SERVICEABLE	63.00	-
1	RH DOOR KEY INSERT	SERVICEABLE	220.00	-
1	RH DOOR HINGE (TOP)	DISTORTED	125.00	125.00
1	RH DOOR HINGE (LOWER)	DISTORTED	143.00	143.00
1	RH DOOR CHECKER	SERVICEABLE	115.00	-
1	RH DOOR LOCK	DISTORTED	460.00	460.00
1	RH DOOR CATCH	NOT NECESSARY	40.00	-
1	RH DOOR GLASS REGULATOR	BENT	552.00	552.00
1	RH DOOR GLASS REGULATOR MOTOR	MALFUNCTIONED	695.00	695.00
1	RH DOOR SPEAKER	SERVICEABLE	264.00	-
1	RH DOOR CONTROL UNIT	LOOP CRACKED	420.00	420.00
1	RH DOOR BELT WEATHER-STRIP	NECESSARY	123.00	123.00
1	RH DOOR WEATHER-STIP	NECESSARY	255.00	255.00
1	RH DOOR EDGE WEATHER-STRIP	NECESSARY	56.00	56.00
1	RH DOOR TRIM	DEFORMED / CRACKED	985.00	985.00
1	RH STILL PANELLING	DENTED / CUT / CRACKED	720.00	720.00
1	RH STILL PANELLING SEAL	NECESSARY	107.00	107.00
1	RHR FENDER	DENTED	2,300.00	2,300.00
1	RHR SHOCK ABSORBER	NOT NECESSARY	550.00	-
1	RHR WHEEL CARRIER	DISTORTED	1,640.00	1,640.00
1	RHR WHEEL FLANGE	DISTORTED	490.00	490.00
1	RHR WHEEL BEARING	DISTORTED	210.00	210.00
1	RHR SPRING CONTROL ARM	BENT	470.00	470.00
1	RHR CAMBER STRUT	BENT	380.00	380.00
1	RHR STRUT ARM	BENT	275.00	275.00
1	RHR THRUST ARM	BENT	270.00	270.00

Report Ref No. CS1/LAW17021451/M1tbs2



LKK Auto Consultants Pte Ltd

51 Ubi Ave 1 #01-25 Paya Ubi Industrial Park, Singapore 408933

TEL: 6256 3561 FAX: 6256 4315

Reg. No: 199607198R GST Reg. No. 19-9607198-R

Page No.:2 of 2

Qty	Description of Parts	Condition	Estimate By Workshop (\$)	Our Adjusted (\$)
1	RH DOOR OUTER HANDLE	NOT NECESSARY	465.00	-
			15,290.00	13,573.00
	<u>SPECIAL NETT ITEMS</u>			
1	RHR SPORT RIM (SN)	DENTED / GRAZED	600.00	600.00
1	RHR TYRE (SN)	NOT NECESSARY	280.00	-
1	JOINT SEALANT (SN)	NECESSARY	60.00	40.00
			940.00	640.00
	<u>LABOUR</u>			
	TO REMOVE & RENEW RHR UNDERCARRIAGES.		300.00	200.00
	TO RENEW RH SPORT RIM & TYRE.		50.00	20.00
	TO CONDUCT WHEEL ALIGNMENT.		120.00	80.00
	TO REMOVE & RH DOOR FITTINGS.		150.00	60.00
	TO REMOVE & REFIT REAR TRIMMINGS, REAR CUSHION, ETC.		400.00	100.00
	TO REMOVE & REFIT FUEL TANK.		150.00	80.00
	CHECK LIGHTINGS & WIRINGS.		80.00	30.00
	RUST PROOFING.		200.00	80.00
	TO REMOVE AND RENEW DAMAGED PARTS.		1,500.00	1,000.00
	TO PUTTY AND RE-SPRAY ALL DAMAGED PARTS.		1,500.00	900.00
			4,450.00	2,550.00
	GRAND TOTAL		20,680.00	16,763.00
RECOMMENDED COST OF LUMP SUM REPAIRS (TO ITS PRE-ACCIDENT CONDITION)				12,300.00

Report Ref No. CS1/LAW17021451/M1tbs2

MA CHIN FOOK

Automotive Assessor

K.K.LAU CPT(RET)

BEng(Hons),B.Bus,MBA,PEng,PE,
MinstAEA,MASME,MIRTE

REGD Auto Consultant-SAE, Licensed Appraiser

DISCLAIMER OF LIABILITY TO THIRD PARTIES:- This Report is made solely for the use and benefit of the Client named on the front page of this Report.

No liability of responsibility whatsoever, in contract or tort, is accepted to any third party who may rely on the Report wholly or in part. Any third party acting or relying on this Report, in whole or in part, does so at his or her own risk.