

22/07/2017

ASS. REC BY:

REF: cs/III 17021370/Krber Special Instructions:

Signature:

Kenneth

ASSIGNMENT (Office)

From (Person):

Gabriel Wee

of

III

Date/Time: 8/11/17 @ 3:15pm

Estimated Cost:

Bill to:

OD (TP) WS/TP RES / OD RES / EVA / INV / MV / CS

To Inspect Vehicle No:

YM 9337E

Insured:

SHC 8693 L

at Workshop m/s

V8 Motor Werk 2

Tel:

8818 1666

of BLK 9 # 01-44 Sin Ming Ind. Est. Sec. C, 575630

Policy No:

MCOM0015

Claim No:

MCT17110184

Sum Insured:

Excess:

Make of Veh:

(Client's Record)

D.O.A. 6/11/17

CA / REV / REP. / REV 24 HRS

'wp'

08.12.2017 @ 10am

M.O.D. Endorsement:

Date/Time: 3:30pm @ 8/11/17

Person Contacted:

Ah Giang

Vehicle IN/OUT

Date/Time	Action/Instruction (✓) Estimate
	YM 9337E - X
	SHC 8693 L - NS/INC16007968/H1gh 3n2-D.O.A: 27/04/16

REF: III

ASSIGNMENT

From: Date: 08-12-07

Estimated Cost:

OD / TP / WS / TP RES / OD RES / EVA / INV / MV

To inspect Vehicle No: Ym 9337E

at Workshop m/s: VB Motorwerkz

of 9 Sin Ming Ind Est #01-44

Insured:

Policy No:

Claims No:

Sum Insured: Excess:

(Client's Record)

Make of Veh:

10am

(Policy Condition)

Remark: The veh had commenced its repair at the time of inspection.

Bal. or Market Value:

IDAC Accident Report: Consistent? : Yes or No

GIA / PR Seen: Consistent? : Yes or No

Est. Repairs: days Res.: Yes or No

Lump Sum: % 3 Val.: Yes or No

CA / REV / REP. / 24 HRS WP

Date: Person Contacted: Vehicle: IN / OUT

Van No: Ym 9337E Yr Regn: 10 08

Type: M.Gar / M.Cycle / Bus / Van / Lorry / Taxi / Prime Mover /

Truck / Trailer or

Make: Mit Carter CC 2877

Colour: White A/C Insured / Std / NI / NA

Sp. Reading: 165492 T.Radio: Insured / Std / NI / NA

Eng/No:

C.No: FE83BEA11136

Gen. Cond: Good / Fair / Poor / Burnt

Steering: In order / Jammed / Leaked / Burnt or

Brake: In order / Jammed / Leaked / Burnt or

Modi: Nil / S/Rim / STD A/Rim or

Tyre Size: Gajah Tenggol R: GY FOUR 18 x 8 (17)

BS / DUN / EXNOVA / GY / FS / LIZA / MIC / OHTSU / PIR / SUMI /

TOYO / YOKO or

Front

R/Bal: 1 mm

L/Bal: 1 mm

D.O.A: 6/11/17

Survey held at: ✓

Des. of Damages: Frt / Rear / O/S / N/S / U/C / Rooftop or

The U/C / Chassis frame / Body Structure affected due to collision.

Date / Time Action / Instruction

1/2 File pass to Catherine

17/5 4.45pm Ah Diang said vehicle has not send in for repair.

24/5 Submit Preli report

RECEIVED 24 MAY 2018

Date/Time: File Pass to?

☒ : Preli. Report☐ : Final Report

1)

Date/Time: File Return to?

2)

Days Of Repair: 1

Resurvey No. of Trip: -

Survey Fee:

Transportation

US - RS - S

Photo

Other

Add Fee:

☐ Site Insp: \$☐ Interview: \$☐ Tech. Insp: \$☐ Weekend: \$

Report Format: TP

Lump Sum / VB: \$4672.50

250

10

260

Survey Department Check List (Case Handler)

Reference No. : CS/17021370/Krb
Policy Type: OD / TP / TP RES / TL / EVA

Case Handler

Typist

Admin (Catherine): Case handler to make sure all information created by the assignment team are **ACCURATE**.

(1) Office Assign Form

		Y-Date	N-Date	Y-Date	N-Date
C	Reference No.	✓			
C	Customer Code	✓			
N	Assign From	✓			
C	Assign Date	✓			
C	Veh No (Inspected)	✓			
C	Veh No (Insured)	✓			
C	D.O.A	✓			
C	Policy No	✓			
C	Claim No	✓			
C	Insurance Authorisation (CA /REV/REP)				
C	Report Type	✓			
C	Weekend Charges				
N	Survey held at/Repairer	✓			
C	Excess				

Surveyor (Kenneth): Case handler to make sure the surveyor completed all required information.

(1.) Assignment Form

C	Vehicle No	✓			
C	Regn Month/Year	✓			
N	Vehicle Type	✓			
N	Make & Model	✓			
C	Engine Capacity. (C.C)	✓			
N	Colour	✓			
C	Odometer. (Sp.Reading)	✓			
C	Chassis No	✓			
N	General Condition	✓			
N	Steering	✓			
N	Brake	✓			
N	Modification (Modi)	✓			
C	Tyre Size	✓			
N	Tyre Make	✓			
C	Tyre Balance	✓			
C	Date of Inspection	✓			
N	Survey held	✓			
N	Des.of Damages	✓			

(2) System - (Views/Merimen)

C	Damaged Vehicle Photographs Uploaded	✓			
---	--------------------------------------	---	--	--	--

(3) Workshop Estimate/Assignment Form

N	ALL Parts condition	✓			
C	Market Value for OD cases				
C	Estimate Repair Cost for PRI (RSI, TMI, MSIG)				
C	Days of repair	✓			
C	Finalised Amount				
C	Re-inspection Cases to Finalize within 5 Days				

(4) System - (Views/Merimen)

C	Resurvey photo Uploaded				
---	-------------------------	--	--	--	--

Check By: Celine 24/5/18
Case Handler Date

"C: Critical *N: Non-Critical

21/05/20



LKK Auto Consultants Pte Ltd

51 Ubi Ave 1 #01-25 Paya Ubi Industrial Park, Singapore 408933

TEL: 6256 3561 FAX: 6256 4315

Reg. No: 199607198R GST Reg. No. 19-9607198-R

Affiliated to Federation Internationale Des Experts En Automobile				
INDIA INTERNATIONAL INSURANCE PL			Ref : CS/III17021370/Krb	
64 CECIL STREET #05-02 IOB BUILDING SINGAPORE 049711			Date : 08-11-2017	
			Code : III2	
1. Policy Particulars :- THIRD PARTY CLAIM				
Insured Veh.	SHC 8693L		Veh. Inspected	YM 9337E
Policy No.			Coverage (\$)	0.00
Claim No.			Excess (\$)	0.00
Assign From	GABRIEL WEE		Assign Date	08/11/2017
2. Vehicle Particulars & Condition				
Make & Model			c.c	0
Engine No.	HIDDEN		Year of Reg.	
Chassis No.			Colour	
Odometer	-		Steering	
Brakes			Modification	
General				
3. Conditions of Tyres				
	Size	Make	Balance	
R/H Front Tyre			mm	
L/H Front Tyre			mm	
R/H Rear Tyre			mm	
L/H Rear Tyre			mm	
4. Description of Damages				
5. General Information				
Accident Date	06/11/2017		Inspection Date	
Survey held at	-			
5a. Remarks				
A)THE INSPECTION WAS CONDUCTED ON A"WITHOUT PREJUDICE" BASIS. B)IN ACCORDANCE TO YOUR INSTRUCTIONS, WE HAVE NOT AUTHORISED REPAIRS.				

Nivitha (LKK Auto)

From: Motor Claim - III <motorclaim@iii.com.sg>
Sent: Wednesday, 8 November, 2017 3:15 PM
To: ct-admin@visionlawllc.com; v8motorwerkz@gmail.com; 'yvonnelim@visionlawllc.com'; 'sur@lkkauto.com'; admin@jpknights.com; Catherine Chong (LKK Auto)
Cc: Sundari Nagarajan - III
Subject: RE: PRE-REPAIR INSPECTION FOR VEHICLE NO. YM9337E (Accident involving YM9337E and SHC8693L on 06.11.2017)
Attachments: 0010_001.pdf; 4888_001.pdf

Dear Sir / Mdm,

Please conduct a survey on TP vehicle YM9337E and let us have your report urgently.

This claim will be handled by Ms Sundari.

*Kindly upload this survey request email to merimen.

Thank You.

Best Regards,

Gabriel Wee

Motor Claims Dept.

India International Insurance Pte Ltd

64 Cecil Street | #05 IOB Building | Singapore 049711

Tel: 6347 6100, Ext - 248

From: Motor Claim - III
Sent: 07 November, 2017 2:17 PM
To: 'ct-admin@visionlawllc.com' <ct-admin@visionlawllc.com>; v8motorwerkz@gmail.com; 'yvonnelim@visionlawllc.com' <yvonnelim@visionlawllc.com>
Subject: PRE-REPAIR INSPECTION FOR VEHICLE NO. YM9337E (Accident involving YM9337E and SHC8693L on 06.11.2017)

Dear Sir / Mdm,

We acknowledge receipt of your email.

We propose using one of the following motor surveyors:

- LKK Auto Consultants Pte Ltd
- Vicom Assessment Centre Pte Ltd

Please notify us within 02 days of receipt of this letter for surveyor agreed on or if you have any objections to the above list.

Best Regards,

Gabriel Wee

Motor Claims Dept.

India International Insurance Pte Ltd

014 9303856

From: ct-admin@visionlawllc.com [<mailto:ct-admin@visionlawllc.com>]
Sent: 07 November, 2017 12:39 PM
To: Motor Claim - III <motorclaim@iii.com.sg>; v8motorwerkz@gmail.com
Subject: Scan Image

Kindly note that by submitting this claim to us, you are deemed to have agreed to us collecting, using, disclosing and processing your personal data, sharing your personal data with our service providers (located both inside and outside Singapore) and/or with other insurers in the general insurance industry, including the General Insurance Association of Singapore. This enables us to ensure proper processing, handling and/or dealing with your claim, which includes investigating the said claim, and complying with applicable laws. If you do not agree to the same, kindly let us know immediately.

DISCLAIMER:

This email is intended solely for the person to whom it has been addressed.

It may contain confidential and/or legally privileged information.

If you are not the person for whom this e-mail was intended, or if this e-mail has reached you by mistake, please delete it immediately and inform us of the error and also be hereby notified that any use, distribution, transmission, printing, copying or dissemination of this information in any way or in any manner is strictly prohibited and may be unlawful.

Internet communications may not be entirely secure or accurate as information could be intercepted, corrupted, lost, delayed or contain viruses.

Therefore, we do not accept liability for any errors or omissions in the content of this message or any delay in delivery which may arise as a result of Internet transmission or any modification.

Print this email only if it is absolutely necessary and help in preservation of environment.

India International Insurance Pte Ltd.

Registration No. 198703792-K

VISION LAW LLC

Advocates & Solicitors - Notary Public - Commissioner for Oaths
Agents for Trade Marks
(Incorporated with limited liability)

ERIC NG CHING BOON
WONG KENG LEONG RAYNEY
AUDREY WONG SU-HSIEN
PAUL YAP TAI BAN
ANJALI DIO MUNIANDY
SEGA PARAM
TINVARY ANURADHA
SHARON PARWAN
ONG BOCK KEE
ANG KIM NOK DAHE
RAVENDRA KRISHNASAMY
TAY HAO RAN
JANICE HAN JIA LIN
TAN YINGXIAN, SELWYN
CHEONG YUNHUI, CLARISSA

Unique Entity No. 200721148H



HEAD OFFICE: 133 New Bridge Road
#18-01/02 Chinatown Point
Singapore 059413



MAIN

TEL : (65) 65342811 (Hunting)

FAX : (65) 65356802 (General)

EMAIL : yvonneilm@visionlawllc.com

Branch: 490 Toa Payoh Lorong 6
#03-11 HDB Hub
Singapore 310490

BRANCH

TEL : (65) 63560703

FAX : (65) 63580448 (Conveyancing)

WHEN REPLYING PLEASE QUOTE OUR REFERENCE

Our Ref : AM1-ylv-INS-A95-104891-17-si
Your Ref : SHC 8693 L

URGENT

7 November 2017

INDIA INTERNATIONAL INS PTE LTD

64 Cecil Street
#04/05-00 IOB Building
Singapore 049711

BY EMAIL ONLY

<motorclaim@iii.com.sg>

Dear Sirs

**ACCIDENT INVOLVING YM 9337 E & SHC 8693 L ON 6 NOVEMBER 2017 AT/ALONG UPPER CHANGI ROAD NORTH AT ABOUT 1005 HOURS
NOTICE TO INSURER TO CONDUCT PRE-REPAIR INSPECTION WITHIN 2 WORKING DAYS
PURSUANT TO PARAGRAPH 6.2 OF PRE-ACTION PROTOCOL FOR NIMA CASES**

1. We refer to your email dated 7 November 2017 informing that you wish to conduct a pre-repair survey and to your List of Surveyors.
2. Our client confirm appointment of Mr Kenneth Kong of LKK Auto Consultants Pte Ltd as the Single Joint Expert for this matter.
3. Please be informed that the said vehicle can be inspected at:

Messrs V8 Motor Werkz Pte Ltd
Blk 9 #01-44
Sin Ming Industrial Est Sector C
Singapore 575630
Attention: Ah Qiang - HP 8818 1666 (please call before going down)

4. If you fail to conduct the pre-repair survey within the next 2 days excluding any intervening Saturday, Sunday or Public Holiday, the said workshop will commence repairs thereafter without further reference to you.

Yours faithfully

Anjali M
(Head Office)

Cc: Client (YM 9337 E)

By email only

FOR SURVEYOR

Please initial here after completion of pre-repair inspection. Thank you.

Appointed Surveyor:
(Name & Signature)

Date & Time of Inspection:

CONFIDENTIALITY
THE INFORMATION CONTAINED IN THESE DOCUMENTS MAY BE PRIVILEGED AND CONFIDENTIAL AND IS INTENDED FOR THE EXCLUSIVE USE OF THE ADDRESSEE DESIGNATED ABOVE. If you are not the addressee, any disclosure, reproduction, distribution or other dissemination or use of this communication is strictly prohibited. If you have received this transmission in error please contact us immediately by telephone so that we can arrange for its return.

VISION LAW LLC

Advocates & Solicitors - Notary Public - Commissioner for Oaths
Agents for Trade Marks
(Incorporated with limited liability)

ERIC NG CHING BOON
WONG KENG LEONG RAYNEY
AUDREY WONG SU-HSIEN
PAUL YAP TAI SAN
ANJALI DIO MUNIANDY
SEGA PARAM
TINARI ANURADHA
SHARON PARWANI
ONG BOCK KEE
ANG KIM NOI DIANE
RAVENORA KRISHNASAMY
TAY HAO RAN
JANICE HAN JIA LIN
TAN YINGXIAN, SELWYN
CHEONG YUNHUI, CLARISSA

Unique Entity No. 200721148H

 **HEAD OFFICE: 133 New Bridge Road**
#18-01/02 Chinatown Point
Singapore 059413

 **MAIN**

TEL : (65) 65342811 (Hunting)
FAX : (65) 65356802 (General)

EMAIL : yvonnellm@visionlawllc.com

Branch: 490 Toa Payoh Lorong 6
#03-11 HDB Hub
Singapore 310490

BRANCH

TEL : (65) 63580703
FAX : (65) 63580448 (Conveyancing)

WHEN REPLYING PLEASE QUOTE OUR REFERENCE

Our Ref : AM1-yly-INS-A95-V8YM9337E
Your Ref : SHC 8693 L

URGENT

7 November 2017

INDIA INTERNATIONAL INS PTE LTD

64 Cecil Street
#04/05-00 IOB Building
Singapore 049711

BY FAX 6225 7743 & EMAIL

<motorclaim@iii.com.sg>

Dear Sirs

**ACCIDENT INVOLVING YM 9337 E & SHC 8693 L ON 6 NOVEMBER 2017 AT/ALONG
UPPER CHANGI ROAD NORTH AT ABOUT 1005 HOURS
NOTICE TO INSURER TO CONDUCT PRE-REPAIR INSPECTION WITHIN 2 WORKING
DAYS PURSUANT TO PARAGRAPH 6.2 OF PRE-ACTION PROTOCOL FOR NIMA CASES**

We are instructed by **MALAFON ELECTRONIC PTE LTD** to notify you of a road traffic accident on **6 November 2017** at about 1005 hours along Upper Changi Road North involving our client's vehicle **YM 9337 E** and vehicle **SHC 8693 L** driven by you/your insured at the material time.

As a result of the accident, our client's vehicle has been damaged. Before our client proceed to repair the damaged vehicle, please let us know within 2 working days of your receipt of this notice whether you would like to conduct a pre-repair survey of the vehicle. If we do not receive any reply from you within the stipulated timeline, our client shall proceed to repair the vehicle without further reference to you.

Yours faithfully

Anjali M
(Head Office)

Cc: Client (YM 9337 E) By email only

CONFIDENTIALITY

THE INFORMATION CONTAINED IN THESE DOCUMENTS MAY BE PRIVILEGED AND CONFIDENTIAL AND IS INTENDED FOR THE EXCLUSIVE USE OF THE ADDRESSEE DESIGNATED ABOVE. If you are not the addressee, any disclosure, reproduction, distribution or other dissemination or use of this communication is strictly prohibited. If you have received this transmission in error please contact us immediately by telephone so that we can arrange for its return.

> Back to OneMotoring

Enquire PARF/COE Rebate for Registered Vehicle

Vehicle Owner Particulars	
Owner ID Type:	Company
Owner ID:	1652M
Vehicle Details	
Vehicle No.:	YM9337E
Vehicle to be Exported:	No
Intended De-registration Date:	24 May 2018
Vehicle Make:	MITSUBISHI
Vehicle Model:	FE83BE6SRDEA
Primary Colour:	White
Manufacturing Year:	2008
Engine No.:	4M42A61512
Chassis No.:	FE83BEA11136
Maximum Power Output:	-
Open Market Value:	\$28,316.00
Original Registration Date:	24 Oct 2008
First Registration Date:	24 Oct 2008
Transfer Count:	1
Actual ARF Paid:	\$1,416.00
Intended PARF Rebate Details	
PARF Eligibility:	No
PARF Eligibility Expiry Date:	-
PARF Rebate Amount:	\$0.00
Intended COE Rebate Details	
COE Expiry Date:	23 Oct 2018
COE Category:	E - Open Category
COE Period(Years):	10
QP Paid:	\$15,058.00
COE Rebate Amount:	\$620.00
Total Rebate Amount:	\$620.00

The information contained herein is correct as at 24 May 2018

OK

SINGAPORE ACCIDENT STATEMENT

IMPORTANT NOTICE

1. Please report correctly the details of the accident to speed up the claims process.
2. This Form must be completed by the Policyholder and/or the Authorised Driver.
3. Information provided must be as truthful and accurate as possible. Any wilful misrepresentation or withholding of material facts may allow insurance companies to repudiate policy ability.
4. The issue and acceptance of this Form by insurance companies is not an admission of policy liability on the part of the insurance companies.
5. Any false reporting may be referred to the Police for investigation.
6. This report will be forwarded by the insurers of the insurers of the GIA Records Management Centre established by the General Insurance Association of Singapore (GIA) for archiving and that copies of this report will for a fee be made available upon application by interested parties.
7. By the lodgement of this report to the insurers, you hereby consent to the archiving of this report at the centre and to copies of the report being made available aforesaid.

ACCIDENT STATEMENT

Date Of Report	07/11/2017 10:14
Date Of Accident	06/11/2017 10:05
Exact Location Of Accident	UPPER CHANGI ROAD NORTH
Country/State of Loss	SINGAPORE

DETAILS OF OWN VEHICLE

Vehicle Registration Number	YM9337E
Insured/Policyholder	
Name Of Registered Owner	MALAFON ELECTRONIC PTE LTD
Co Reg No	199001652M
Email Address	NOEMAIL
Mobile Phone No	
Alternative Phone No	OFFICE-63688233

Vehicle Particulars

Manufacturer	MITSUBISHI
Model	FE83BE6SRDEA
Exact Purpose for which vehicle was being used at time of accident	
Are you claiming under your own insurance policy for repair to your vehicle?	NO
If No, Please state action to be taken	THIRD PARTY
Vehicle Category	COMMERCIAL VEHICLE

Insurance Company

Name of Insurance Company	NTUC INCOME INSURANCE CO-OPERATIVE LTD
Type Of Coverage	COMPREHENSIVE
Fleet Policy	NO
Policy Number	5068118119-03
Cover Note Number	

Driver

Name of Driver	TAN SEOW THEAN
Passport No/FIN	F7127595R
Date Of Birth	13/03/1963
Occupation	OUTDOOR
Date Of Driving Pass	04/05/1991
Driving Experience	26 YEARS AND 6 MONTHS
Gender	MALE
Mobile Number	(LOCAL) +65-84577927
Fax Number	
Contact Number	
Email Address	NOEMAIL

Address 11 MARSILING INDUSTRIAL ROAD 1
#01-75 SINGAPORE

Postcode 739277

Was driver an employee of the Insured's Company YES

If No, Relationship of the Driver with the Insured

Vehicle Registration Number of Driver's Own Vehicle -
-
-

Insurance Company of Driver's Own Vehicle -
-
-

General Information of the Accident

Type Of Accident COLLISION - HEAD TO REAR

Weather Conditions CLEAR

Road Surface DRY

Other Information

Was any foreign vehicle involved in this accident? NO

Was any body injured in the Accident? NO

Was any other material or property damaged? YES

I have been approached by unknown person(s) soliciting/offering accident claims assistance. NO

Number of Passengers (Including Driver) 1

Details of Police Action

Was the accident reported to the police? NO

If Yes, Please state which Police Station

Was notice of intended Prosecution given? NO

If Yes, against whom?

Circumstances of Accident

REFER TO SKETCH PLAN

Attachment(s)

Are accident photos available for attachment? YES

Was there any video captured by Car Camera? NO

Was there any audio recorded? NO

DETAILS OF OTHER VEHICLE PROPERTY 1

Vehicle Registration Number SHC8693L

Vehicle Make/Model/Colour

Details Of Properties

Name of Driver SHAWBAYRIN BIN AMAN

NRIC/Passport Number S1656372B

Contact Number 90299046

Address

Postcode

Insurance Company Name

Nature Of Damage

No. Of Passenger (Including Driver)

Details of Witness

Name

Phone Number

Email Address

Accident Sketch Plan

SKETCH PLAN

IMPORTANT NOTICE

1. Please report correctly the details of the accident to speed up the claims process.
2. This form must be completed by the Policyholder and/or the Authorised Driver.
3. Information provided must be as truthful and accurate as possible. Any wilful misrepresentation or withholding of material facts may allow insurance companies to repudiate policy liability.
4. The issue and acceptance of this Form by insurance companies is not an admission of policy liability on the part of the insurance companies.
5. Any false reporting may be referred to the Police for investigation.
6. The report will be forwarded by the insurers of the GIA Records Management Centre established by the General Insurance Association of Singapore (GIA) for archiving and that copies of this report will for a fee be made available upon application by interested parties.
7. By the lodgment of this report to the insurers, you hereby consent to the archiving of this report at the centre and to copies of the report being made available aforesaid.
8. **Consent under the Personal Data Protection Act (PDPA)**

I understand, acknowledge, agree and consent that:

- (a) My insurer, my workshop and the General Insurance Association of Singapore ("GIA") may/are permitted to collect, use, disclose and/or process my personal data/personal information set out in this [form] and any other personal information provided by me or possessed by my insurer (collectively the "Personal Information") and disclose and transfer such Personal Information to all insurer(s) who have insured vehicle(s) involved in this accident (all insurer(s) who have insured vehicle(s) involved in this accident shall be collectively referred to as the "Insurers"), the insurers' lawyers/law firms, the Monetary Authority of Singapore and any relevant government agency/authority (such as the police), for the purpose(s) of:
 - (i) processing, handling and/or dealing with my claims including the settlement of the claims and any necessary investigations relating to the claims;
 - (ii) investigating the accident and/or my claims;
 - (iii) carrying out and/or dealing with my instructions or responding to any enquiries by me;
 - (iv) administering my claims (including the mailing of correspondence, statements, invoices, reports or notices to me, which could involve disclosure of certain personal data about me to bring about delivery of the same as well as on the external cover of envelopes/mail packages); and/or
 - (v) complying with applicable law in administering, processing, handling and/or dealing with my claims (collectively the "Purposes")
- (b) all insurer(s) who have insured vehicle(s) involved in this accident and the insurers' lawyers/law firms, may/are permitted to collect, use, disclose and/or process my Personal Information for one or more of the above Purposes; and
- (c) my Personal Information may/can be disclosed by any of the Insurers and/or GIA to their third party service providers or Agents (including their lawyers/law firms), which may be sited outside of Singapore, for one or more of the above Purposes;
- (d) my Personal Information will also be collected and used to compile claims history for the purpose of fraud detection, investigation and management in present and all future claims;
- (e) the information so collected under (d) above may be shared / disclosed:
 - (i) to all insurers and/or any other third parties that assist in evaluating, investigating, controlling or managing fraud, regulators, law enforcement and government agencies as reasonably required for the purposes stated; or
 - (ii) for complying with requirements under any regulations, laws or court orders.

Policyholder's Signature
Date & Time: 7/11/17

Driver's Signature -
(If driver is not the policyholder)
Date & Time: 7/11/17

CITY AUTO PTE LTD
Blk 8 Sin Ming Road
#01-58/60/62 Sin Ming Ind Est
Singapore 575843
Tel: 6453 1247 Fax: 6453 7944
(Claims Section)
Reporting Centre Personnel's Signature
Name: URGIAA LAW/
NRIC/ID No.:

Accident Sketch Plan

SKETCH PLAN

A - Ym 9337E

B - SHC 8693L

upper Changi Road North



DESCRIBE CIRCUMSTANCES OF THE ACCIDENT

I was in a traffic jam and my vehicle was moving slowly when I heard a bang and felt an impact from behind and when I got out, I saw that the taxi SHC 8693L had collided into my rear. All parties were uninjured and no police report was made.

DECLARATION

(We declare the foregoing particulars are true in every respect)

Policyholder's Signature

Date & Time: 10:00

7/11/17

Driver's Signature

(If driver is not the policyholder)

Date & Time: 10:00

7/11/17

CITY AUTO PTE LTD

Blk 8 Sin Ming Road
#01-58/60/62 Sin Ming Ind Est
Singapore 575643
Tel: 6453 1236 Fax: 6453 7944

(Clients Section)
Reporting Centre Personnel's Signature

Name: VRENDA LAW

NRIC/FIN No:



CROSBY INSURANCE AGENCY

52 Tagore Lane, #02-10

Singapore Centre, Singapore 387444

Tel: (65) 6245 2842 Fax: (65) 6824 5343

Email: crosby@croby.com.sg

Certificate of Insurance

MOTOR VEHICLES (THIRD PARTY RISKS AND COMPENSATION) ACT (CHAPTER 189)

MOTOR VEHICLES (THIRD PARTY RISKS AND COMPENSATION) RULES, 1960

ROAD TRANSPORT ACT, 1987 (MALAYSIA)

MOTOR VEHICLES (THIRD PARTY RISKS) RULES, 1959 (MALAYSIA)

Certificate Number: SOS8128119-03

Cover: Comprehensive

1. Index mark and Registration Number of Vehicle

YM9837E

Chassis Number

FEB38EA11136

2. Name of Policyholder

MALAFON ELECTRONIC PTE LTD

3. Effective Date of Insurance

24 Oct 2017

4. Expiry Date of Insurance

23 Oct 2018

5. Persons or Classes of Persons entitled to drive

(a) The Policyholder

(b) Any other person who is driving on the Policyholder's order or with his/her permission

Provided that the person driving is permitted in accordance with the licensing or other laws or regulations to drive the Motor Vehicle or has been so permitted and is not disqualified by order of a Court of Law or by reason of any enactment or regulation in that behalf from driving the Motor Vehicle.

6. Limitations as to Use

(a) Use for social domestic and pleasure purposes and in connection with the Policyholder's business or profession

(b) Use for the carriage of passengers or goods in connection with the Policyholder's business

This Policy does not cover

(a) Use for hire or reward

(b) Use for racing, pace making, reliability trial or speed testing

(c) Use whilst drawing a trailer except the towing of any one disabled mechanically propelled vehicle

* Limitations rendered inoperative by Section 3 of the Motor Vehicle (Third Party Risks and Compensation) Act (Chapter 189) and Section 95 of the Road Transport Act, 1987 (Malaysia), are not to be included under these headings

EXCESS (SECTION 1)

S\$800

EXCESS (SECTION 2)

N/A

WINDSCREEN EXCESS

S\$100

INSURE WITH CODE

YES

HIRE PURCHASE COMPANY

N/A

SUM INSURED

MARKET VALUE OF INSURED VEHICLE AT TIME OF LOSS

(We hereby Certify that the Policy to which this Certificate relates is issued in accordance with the provisions of the Motor Vehicles (Third Party Risks and Compensation) Act (Chapter 189) and Part IV of the Road Transport Act, 1987 (Malaysia))

Agency: CROSBY INSURANCE AGENCY (00000570899)

Date of issue: 29 Sep 2017 12:11 hrs

For NTUC INCOME INSURANCE CO-OPERATIVE LIMITED

Countersigned By:

Authorised Officer

Chief Executive

Driver's NRIC & Driving license



Accident Photo

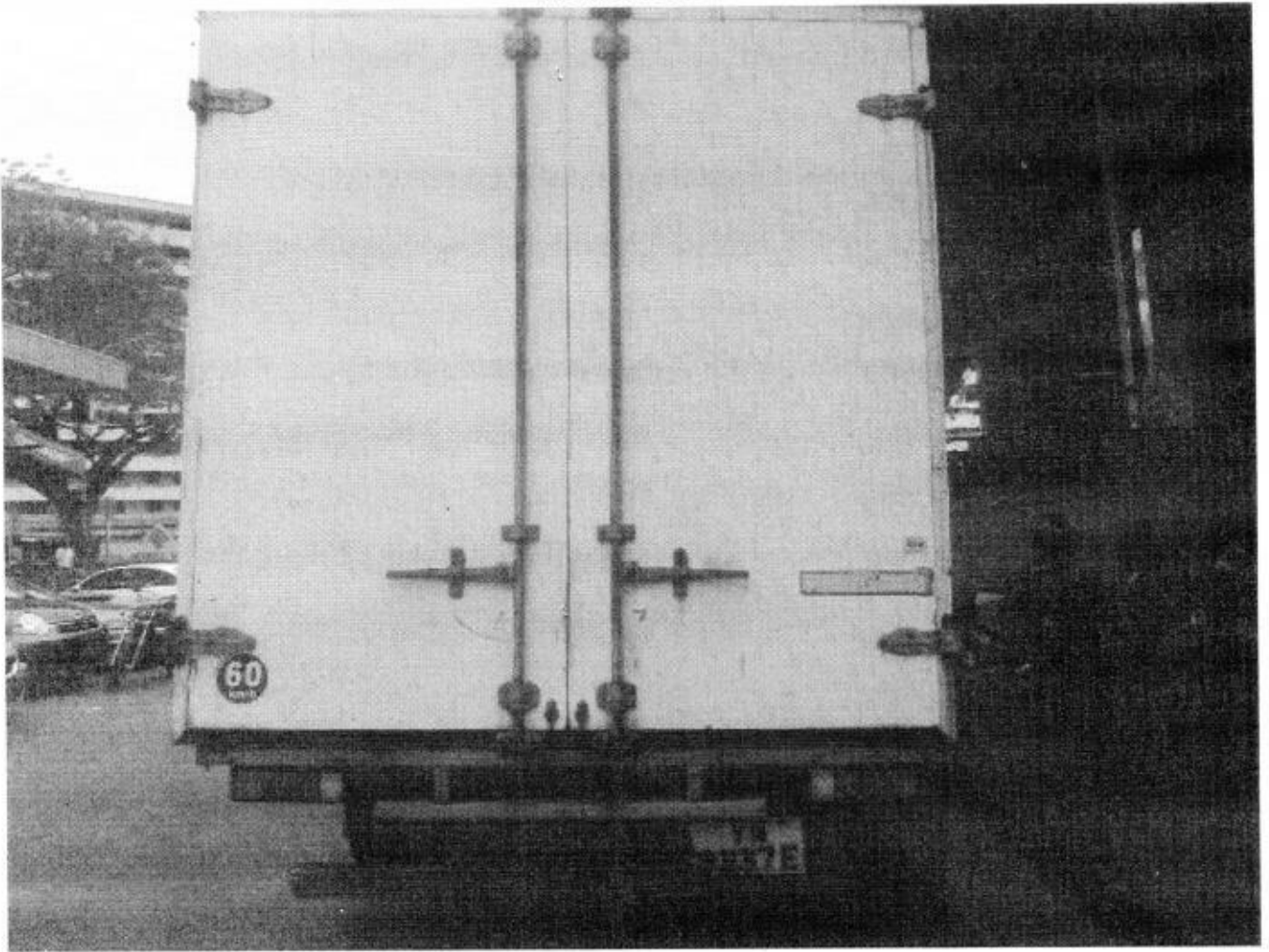

Accident Photo

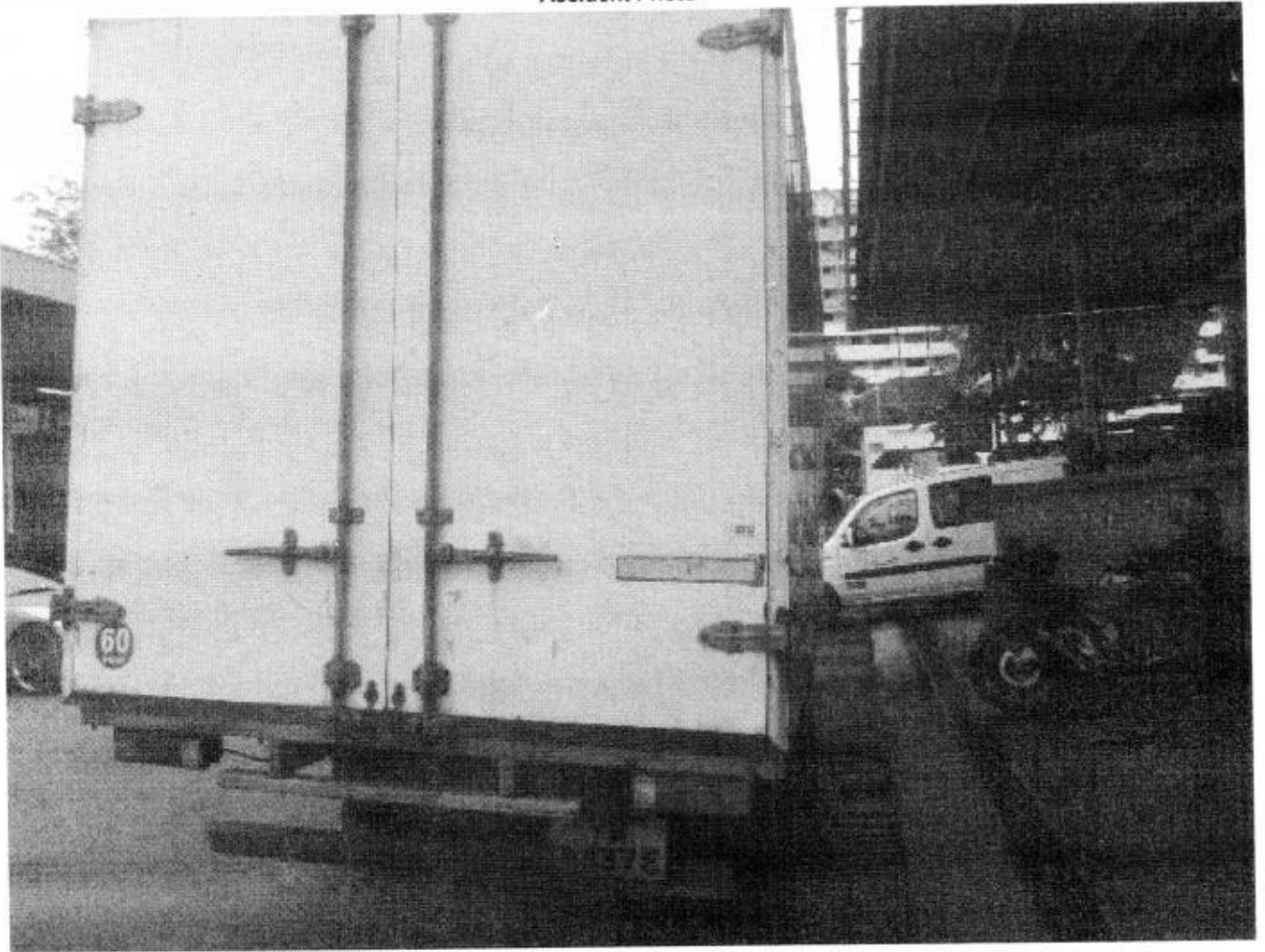

Accident Photo

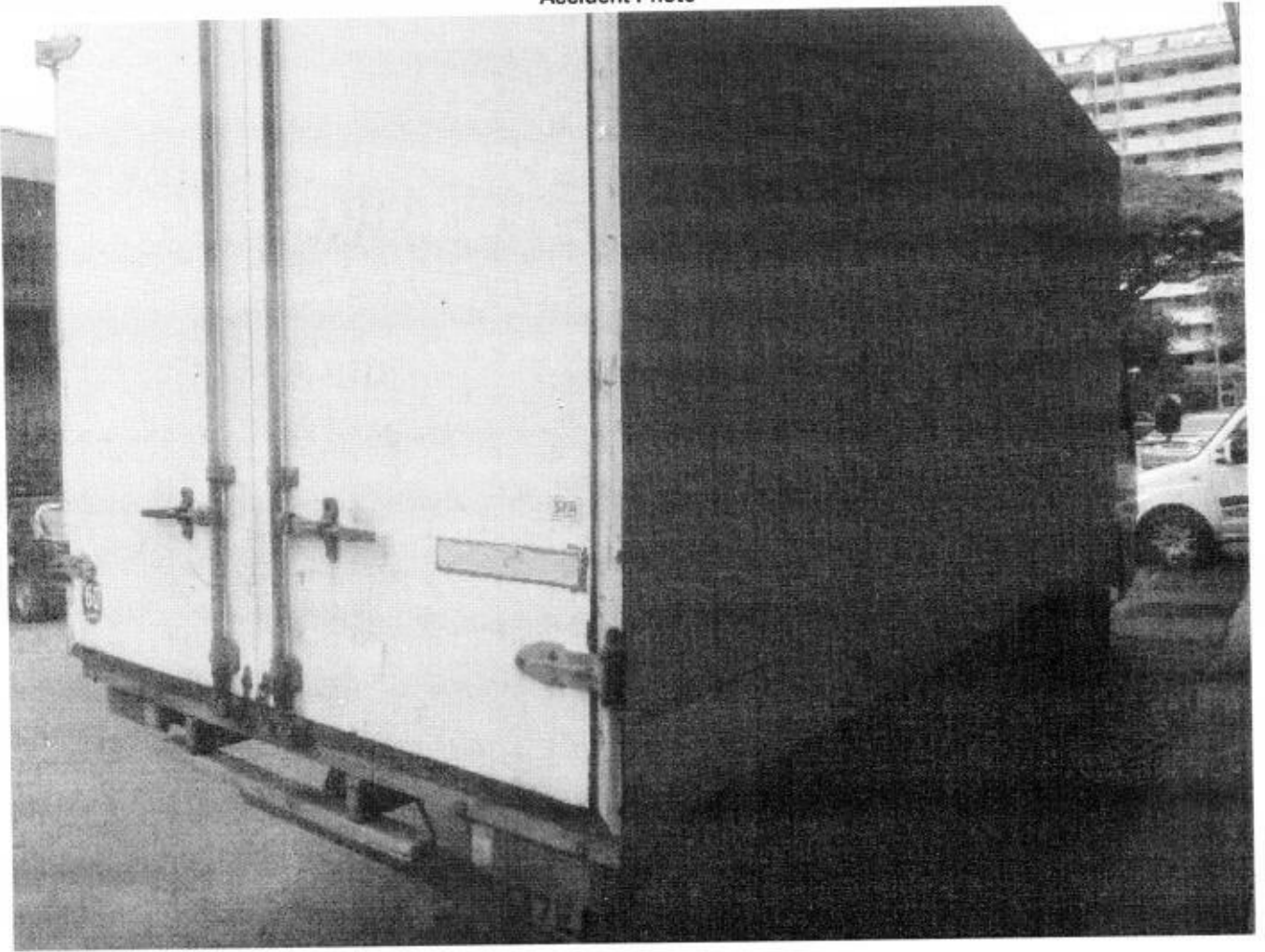

Accident Photo



Accident Photo



Accident Photo



Accident Photo



Accident Photo



V8 MOTOR WERKZ PRIVATE LIMITED

9 SIN MING INDUSTRIAL ESTATE SINGAPORE 575644
TEL NO : 88181669 / 91442977
EMAIL : V8MOTORWERKZ@GMAIL.COM
ROC NO. : 201622378N

DATE : 22 November 2017
MAKE / MODEL : MITSUBISHI CANTER FUSO FE83
VEHICLE PLATE NUM : YM9337E

ESTIMATED COST :

Not Authorized
1 Day @ ?
Running After Rain
1 day

No.	Description	QTY	Amount
1	END PANEL	1	\$650.00 ✓
2	TAIL LAMP (SET)	2	\$380.00 X
3	REAR NUMBER PLATE	1	\$60.00 20 Jan
4	TO APPLY RUSTPROOFING ON THE REPAIRED AND REPLACED PANELS	1	\$250.00 X
5	TO SPRAY PAINTING AND WELD	1	\$1000.00 15 Oct
6	TO CHECK WIRING	1	\$50.00 15 Oct
		TOTAL	\$2390.00



LKK Auto Consultants hence notify the Repairer of the following:

- To resurvey before/after spray painting
- To display damaged part(s) during resurvey
- Parts prices are subject to confirmation
- Third party survey is on a "Without Prejudice" basis
- No illegal modification(s) is allowed
- Supplementary item(s) must be resurveyed and is subject to final approval from Insurance Company

Acknowledged by Repairer

Signature:

Date:

...CLAIM SUBFOLDER...(Pending for Survey Report)

WP

CLAIM SUBFOLDER TRACKING							
Case	Notified	Est Submitted	Adj Assigned	Adj Rpt	Adj Submitted	Ins Auth'ed	Status
Main	12 Dec 2017 Edit Reg		08 Nov 2017 00:00 Edit Adj Rpt	S\$672.50 Edit Estimates	S\$672.50 View Rpt		Pending for Survey Report Cancel Case

Main	Reference	Claim Details	Documents	Show All
------	-----------	---------------	-----------	--------------------------

CLAIM SUBFOLDER DETAILS [Created by adjuster]

Insured: -, Co. Reg. No.: -

Main Claimant: **MALAFON ELECTRONIC PTE LTD**, Co. Reg. No.: 199001652M

Vehicle Reg. No.: YM9337E	Date of Loss: 06/11/2017 10:00 - :59 [108 Months and 13 Days From LTA Reg Date (Man Yr)]
Claim Type: TP / MCT17110184	Policy/Cover Note No.: MCOM0015
Vehicle Reg. No. (Insured): SHC8693L	Policy No. (Claimant):
Excess:	

Repairer: **V8 Motor Werkz Pte Ltd (HQ)** BLK 8 #01-44 SIN MING IND EST SECTOR C, 575630 Sin Ming - Tel: 88181666

Handling Insurer: **India International Insurance Pte Ltd (HQ)** - Tel: 63476100 ... [Handled by **Sundari Nagarajan** - 6347 6071]

Adjuster: **LKK Auto Consultants Pte Ltd (HQ)** - Tel: 6256-3561 ... [Handled by **KENNETH KONG**] ... [Final Rpt due 20/12/2017]

ASSOCIATED MAIL RECEIVED [View All](#) [Compose Case Mail](#)

There are no mail for this case.

ALL ASSOCIATED TASKS [View All](#) [Search Tasks](#) [Create New Task](#) [Complete](#)

Due Date	Priority	Type	Task Group	Subject	Handler	Assigned By	Completed On	Created On	Done?
No results.									

Claim Documents

*YM9337E (MCT17110184)
[SHC8693L]
TP
MALAFON ELECTRONIC PTE LTD
Nov 6 2017 10:00AM
[-]
V8 Motor Werkz Pte Ltd

Upload Documents			Upload Photos			Compose New Letter			View View in Browser		
Photos/Images									3 per page		<input checked="" type="checkbox"/>
No	Relabel/Reorder	LKK Auto Consultants Pte Ltd (HQ)							Thumbnail	Print	
1	24/05/18 14:33	General View							Load PDF		
Documentation									1 per page		<input checked="" type="checkbox"/>
No	Finalized On	India International Insurance Pte Ltd (HQ)							Thumbnail	Print	
1	12/12/17 08:50	Singapore Accident Statement							Load PDF		

Documents Checklist

DOCUMENTS CHECKLIST

[Reset](#) [Save](#) [Print](#)

There are no document checklists configured.

Our Checklist Remarks - LKK Auto Consultants Pte Ltd (HQ)

Show Remarks To: ☐ Handling Insurer

Note: Remarks are private unless you show it to other parties.

LKK Auto Consultants Pte Ltd (Co.Reg.No:199607198R)

51 Ubi Ave 1 #01-25, Paya Ubi Industrial Park
Singapore 408933

Tel: 6256-3561 Fax: 6844-8805 Email: sur@lkkauto.com;assignments@lkkauto.com

VEHICLE DAMAGE INSPECTION REPORT

Our File No: CS/III17021370/KRBE2

Date: 30/05/2018

REFERENCE

Handling Insurer: India International Insurance Pte Ltd Policy No: MCOM0015
 Claimant Vehicle No: YM9337E Insured Vehicle No: SHC8693L
 Date of Loss: 06/11/2017 Nature of Claim: TP Claim No: MCT17110184

DESCRIPTION & IDENTIFICATION OF VEHICLE

Reg No: YM9337E
 Make & Model: MITSUBISHI FE83BE6SRDEA, 3.0 D (A) Engine No: 4M42A61512
 Reg. Date: 24/10/2008 (Man. Year: 2008) Chassis No: FE83BEA11136
 Colour: White Odometer: 165492 km
 Engine Capacity: 2977 cc
 Market Value/New Car Price: N/A
 Sum Insured (S\$): Market Value/New Car Price

CONDITION OF VEHICLE AT THE TIME OF SURVEY

General Condition: Steering (Serviceable): Yes Footbrake (Serviceable): Yes
 Handbrake (Serviceable): Yes Engine Modification: No Pre-accident Condition:

CONDITION OF TYRES

Front Tyre Size: 700 R16X8 Rear Tyre Size: 700 R16X8 (D)
 Front Left Side: Gajah Tunggal 1 mm Rear Left Side: Goodyear 3/3 mm
 Front Right Side: Gajah Tunggal 1 mm Rear Right Side: Goodyear 3/3 mm

The above values represent the remaining tyre treads depth

COST OF CLAIMS	Repairer's	Adjuster's	Difference	Diff %
Parts	1,090.00	507.50	582.50	53.44
Miscellaneous Items	0.00	0.00	0.00	
Labour	1,300.00	165.00	1,135.00	87.31
Paintwork Labour	0.00	0.00	0.00	
Towing	0.00	0.00	0.00	
Nett Amount (S\$)	2,390.00	672.50	1,717.50	71.86

INSPECTION

Date of Assignment: 08/11/2017
 Date Inspected: 08/12/2017 Inspected At: V8 Motor Werkz Pte Ltd (HQ)
 BLK 8 #01-44 SIN MING IND EST
 SECTOR C
 Singapore 575630

Estimated Period of Repair: 1.0 days

Adjuster: KENNETH KONG

Manager: Janice Lee Si Hua

NOTE: This report represents our findings at the time and place of inspection stated herein. Such inspection has been carried out to the best of our knowledge and ability but any other liability under any other circumstances is hereby expressly excluded.

(REPAIR COST NOT CONCLUDE)

THE VEHICLE HAS NOT SEND IN FOR REPAIRS.

REPAIR DETAILS

Reference

Part Source:	(Last Synchronised: 30 May 2018)	
Parts:	N/A	mitsubishi FE83BE6SRDEA 3.0 D (A) (Model not available in database)
Labour:	Repairer's	(Price-denominated Standard List)
Print Code:	(Unsubmitted, no print-code for YM9337E)	
Validity:	These estimates are valid only if they contain the print code (above) on all estimate pages, running page numbers with the END OF ESTIMATES marker on the last estimate page	
Further Info:	Items/values not in reference catalogue are prefixed with an asterisk *.	

Recommended Parts

No.	Qty	Part No.	Particulars	Condition	Repairer's	Amount
1	1		*END PANEL	Bent	650.00 F	*650.00 FL
2	2		*SET TAIL LAMP	Serviceable	380.00 F	*- FL
3	1		*REAR NUMBER PLATE	Bent	60.00 FS	*20.00 FS
					Sub Total (\$\$)	1,090.00
					- List Item Discount on L Items 0.00/25.00% (\$\$)	0.00
					Total Parts (\$\$)	1,090.00
						507.50

F=Franchise part. S=SpcNett. L=ListItemDisc.

Report was unsubmitted during this print-out.

Recommended Miscellaneous Items

There are no new miscellaneous items selected.

Recommended Labour

No	Particulars	Lab.Type	Repairer's	Amount
Labour Items				
1	TO APPLY RUSTPROOFING ON THE REPAIRED AND REPLACED PANELS	New	250.00	0.00
2	TO SPRAY PAINTING AND WELD	New	1,000.00	150.00
3	TO CHECK WIRING	New	50.00	15.00
Gross Labour Cost (S\$)			1,300.00	165.00

Report was unsubmitted during this print-out.

< END OF ESTIMATES >