

ISSUED

ASS. REC. BY

REF CS/MSG17021342/RH6

Special Instruction

SURVEY

Menmen

Rasul

ASSIGNMENT (Office)

From (Person)

Elaine Ngu

of

MSIG

Date/Time

7/11/17 @ 4:46pm

Estimated Cost

Bill to

OD ☒ WS / TP RES / OD RES / EVA / INV / MV / CS

To Inspect Vehicle No

SV 30Y

Insured

SFR 9800H

at Workshop info

Performance

Tel

G319 0174

of

303 Alexandra Rd

Policy No

27015154 SMP

Claim No

535 492

Sum Insured

Excess

Make of Veh

(Client's Record)

D.O.A

3/11/2017

CA / REV / REP. / REV 24 HRS

1 up

1903.2018

H.O.D. Endorsement

Date/Time

5:10pm @ 7/11/17

Person Contacted

Caroline

Vehicle IN / OUT

☒

Date/Time

Action/Instruction (✓) Estimate

SV 30Y - NBA / INCL 15020312/e1-D.O.A: 30/11/2015

SFR 9800H - x

Part by Part \$2099.50 (Red: 4171.45 !66%)

Signature *Rahim*

REF: MSU7

99482

ASSIGNMENT

From: _____ Date: 19-02-2018

Estimated Cost: _____

OD / TP / WS / TP RES / OD RES / EVA / INV / MV

To Inspect Vehicle No: SV 30Y

at Workshop m/s: Performance

of: 303 Alexander Rd

Insured: _____

Policy No: _____

Claims No: _____

Sum Insured: _____ Excess: _____

(Client's Record)

Make of Veh: Gumy

N/S	O/S

(Policy Condition)

Remark: The veh had commenced its repair at the time of inspection.

Bal. or Market Value: _____

IDAC Accident Report: _____ Consistent? : Yes or No

GIA / PR Seen: _____ Consistent? : Yes or No

Est. Repairs: _____ days Res.: Yes or No

Lump Sum: _____ % 3 Val.: Yes or No

CA / REV / REP. / 24 HRS

Date: _____ Person Contacted: _____

Vehicle: IN / OUT

Veh No: SV 30Y Yr Regn: 2014 OUT

Type: M.Cat / M.Cycle / Bus / Van / Lorry / Taxi / Prime Mover /

Truck / Trailer or

Make: B.M.W S20I CC: 1997

Colour: Grey A/C: Insured / Std / NI / NA

Sp.Reading: 579 T/Radio: Insured / Std / NI / NA

Eng/No: _____

C/No: WBA SA320X OD789720

Gen. Cond: Good / Fair / Poor / Burnt

Steering: Order / Jammed / Leaked / Burnt or

Brake: Order / Jammed / Leaked / Burnt or

Modi: Nil / S/Rim / STD A/Rim or

Tyre Size: F: 245/45R18

R: 1"

BS / DUN / EXNOVA / GY / FS / LIZA / MIC / OHTSU / PIR / SUMI /

TOYO / YOKO or Continental

Front: _____ Rear: _____

R/Bal. 6 mm R/Bal. 6 mm

L/Bal. 6 mm L/Bal. 6 mm

D.O.A. 03/11/17 D.O.I. 19/03/18

Survey held at: Performance

Des. of Damages: Frt / Rear / O/S / N/S / U/C / Rooftop or

Rear o/s

The U/C / Chassis frame / Body Structure affected due to collision.

Date / Time Action / Instruction

RECEIVED 19 APR 2018

Date/Time: File Pass to?

19/4 Typist

Date/Time: File Return to?

21

☐ : Preli. Report

☒ : Final Report

Days Of Repair: 3

Resurvey No. of Trip: 1

Survey Fee:

Transportation:

1. S - PS. S

1. Photo:

1. Chart:

TOTAL

Add Fee: ☐ Site Insp (\$

☐ Interview (\$

☐ Tech. Insp (\$

☐ Weekend (\$

Report Format: TP

Lump Sum / I.B.I. (\$ 2099.50

...CLAIM SUBFOLDER...(New Assignment)

CLAIM SUBFOLDER TRACKING

Case	Notified	Est Submitted	Adj Assigned	Adj Ret	Adj Submitted	Ins Auth'd	Status
Main	04 Nov 2017		07 Nov 2017 16:46 Assign				New Assignment Cancel Case

[Main](#)[Reference](#)[Claim Details](#)[Documents](#)[Show All](#)

CLAIM SUBFOLDER DETAILS

Insured:	MUN KWOK CHONG, ID: S6823506E		[Created by insurer]
Main Claimant:	HUANG XIAOYING LORRAINE, ID: S8129948Z		
Vehicle Reg. No.:	SV30Y	Date of Loss:	03/11/2017 14:00 - :59
Claim Type:	TP / 535492	Policy/Cover Note No.:	27015154SMP (Comprehensive) Coverage: 10/12/2016 - 09/12/2017
Vehicle Reg. No. (Insured):	SFR9800H	Policy No. (Claimant):	
		Excess:	S\$750.00
Repairer:	Performance Motors Limited (Alexandra) 303 Alexandra Road, Sime Darby Performance Centre, 159941 Alexandra - Tel: 63190172/63190174		
Handling Insurer:	MSIG Insurance (Singapore) Pte. Ltd. (HQ) - Tel: +65 6827 7888 ... [Handled by Elaine Ngu Siau Mei - 6594 2540]		
Adjuster:	LKK Auto Consultants Pte Ltd (HQ) - Tel: 6256-3561 ... [Imm.Advice due 08/11/2017]		

ASSOCIATED MAIL RECEIVED

ASSOCIATED MAIL RECEIVED

There are no mail for this case.

[View All](#)[Compose Case Mail](#)

ALL ASSOCIATED TASKS

Due Date	Priority	Type	Task Group	Subject	Handler	Assigned By	Completed On	Created On	Done?
No results.									

[View All](#)[Search Tasks](#)[Create New Task](#)[Complete](#)



LKK Auto Consultants Pte Ltd

51 Ubi Ave 1 #01-25 Paya Ubi Industrial Park, Singapore 408933

TEL: 6256 3561 FAX: 6256 4315

Reg. No: 199607198R GST Reg. No. 19-9607198-R

Affiliated to Federation Internationale Des Experts En Automobile

MSIG INSURANCE (SINGAPORE) PTE LTD

Ref : CS/MSG17021342/R1tb

16 RAFFLES QUAY

#24-01 HONG LEONG BLDG SINGAPORE 048581

Date : 08-11-2017



Code : MSG

1. Policy Particulars :- THIRD PARTY CLAIM

Insured Veh.	SFR 9800H	Veh. Inspected	SV 30Y
Policy No.	27015154SMP	Coverage (\$)	0.00
Claim No.	535492	Excess (\$)	0.00
Assign From	MERIMEN (ELAINE NGU)	Assign Date	08/11/2017

2. Vehicle Particulars & Condition

Make & Model	c.c	0
Engine No.	HIDDEN	Year of Reg.
Chassis No.		Colour
Odometer	-	Steering
Brakes		Modification
General		

3. Conditions of Tyres

	Size	Make	Balance
R/H Front Tyre			mm
L/H Front Tyre			mm
R/H Rear Tyre			mm
L/H Rear Tyre			mm

4. Description of Damages

--

5. General Information

Accident Date	03/11/2017	Inspection Date
Survey held at	PERFORMANCE MOTORS LTD 303 ALEXANDRA ROAD SINGAPORE 159941	

5a. Remarks

A) THE INSPECTION WAS CONDUCTED ON A "WITHOUT PREJUDICE" BASIS.
B) IN ACCORDANCE TO YOUR INSTRUCTIONS, WE HAVE NOT AUTHORISED REPAIRS.

SINGAPORE ACCIDENT STATEMENT

IMPORTANT NOTICE

1. Please report correctly the details of the accident to speed up the claims process.
2. This Form must be completed by the Policyholder and/or the Authorised Driver.
3. Information provided must be as truthful and accurate as possible. Any wilful misrepresentation or withholding of material facts may allow insurance companies to repudiate policy ability.
4. The issue and acceptance of this Form by insurance companies is not an admission of policy liability on the part of the insurance companies.
5. Any false reporting may be referred to the Police for investigation.
6. This report will be forwarded by the insurers of the insurers of the GIA Records Management Centre established by the General Insurance Association of Singapore (GIA) for archiving and that copies of this report will for a fee be made available upon application by interested parties.
7. By the lodgement of this report to the insurers, you hereby consent to the archiving of this report at the centre and to copies of the report being made available aforesaid.

ACCIDENT STATEMENT

Date Of Report	04/11/2017 11:36
Date Of Accident	03/11/2017 14:05
Exact Location Of Accident	BEACH ROAD
Country/State of Loss	SINGAPORE

DETAILS OF OWN VEHICLE

Vehicle Registration Number	SV30Y
Insured/Policyholder	
Name Of Registered Owner	HUANG XIAOYING LORRAINE
NRIC No	S8129948Z
Email Address	RAINE.HUANG@GMAIL.COM
Mobile Phone No	(LOCAL) +65-97677071
Alternative Phone No	OFFICE-98573171

Vehicle Particulars

Manufacturer	BMW
Model	530
Exact Purpose for which vehicle was being used at time of accident	NORMAL USAGE
Are you claiming under your own insurance policy for repair to your vehicle?	NO
If No, Please state action to be taken	THIRD PARTY
Vehicle Category	PRIVATE CAR

Insurance Company

Name of Insurance Company	TOKIO MARINE INSURANCE SINGAPORE LTD
Type Of Coverage	COMPREHENSIVE
Fleet Policy	NO
Policy Number	17-MW009108-R02
Cover Note Number	

Driver

Name of Driver	HUANG XIAOYING LORRAINE
NRIC No	S8129948Z
Date Of Birth	30/09/1981
Occupation	INDOOR
Date Of Driving Pass	19/05/2000
Driving Experience	17 YEARS AND 5 MONTHS
Gender	FEMALE
Mobile Number	(LOCAL) +65-97677071
Fax Number	
Contact Number	OFFICE-98573171
Email Address	RAINE.HUANG@GMAIL.COM

Address	35 ROSYTH ROAD #04-03
Postcode	546195
Was driver an employee of the Insured's Company	NO
If No, Relationship of the Driver with the Insured	OWNER
Vehicle Registration Number of Driver's Own Vehicle	-
	-
	-
Insurance Company of Driver's Own Vehicle	-
	-
	-

General Information of the Accident

Type Of Accident	COLLISION - MAJOR/MINOR RD
Weather Conditions	CLEAR
Road Surface	DRY

Other Information

Was any foreign vehicle involved in this accident?	NO
Was any body injured in the Accident?	NO
Was any other material or property damaged?	YES
I have been approached by unknown person(s) soliciting/offering accident claims assistance.	NO
Number of Passengers (Including Driver)	1

Details of Police Action

Was the accident reported to the police?	NO
If Yes, Please state which Police Station	
Was notice of intended Prosecution given?	NO
If Yes, against whom?	

Circumstances of Accident

REFER TO ATTCH.

Attachment(s)

Are accident photos available for attachment?	YES
Was there any video captured by Car Camera?	NO
Was there any audio recorded?	NO

DETAILS OF OTHER VEHICLE PROPERTY 1

Vehicle Registration Number	SFR9800H
Vehicle Make/Model/Colour	BMW 525I
Details Of Properties	
Name of Driver	CHRIS MUN
NRIC/Passport Number	S6823506E
Contact Number	98168266
Address	
Postcode	
Insurance Company Name	MSIG INSURANCE (SINGAPORE) PTE. LTD.
Nature Of Damage	FRONT
No. Of Passenger (Including Driver)	2

Details of Witness

Name	
Phone Number	
Email Address	

SKETCH PLAN

IMPORTANT NOTICE

1. Please report correctly the details of the accident to speed up the claims process.
2. This Form must be completed by the Policyholder and/or the Authorised Driver.
3. Information provided must be as truthful and accurate as possible. Any wilful misrepresentation or withholding of material facts may allow insurance companies to repudiate policy liability.
4. The issue and acceptance of this Form by insurance companies is not an admission of policy liability on the part of the insurance companies.
5. Any false reporting may be referred to the Police for investigation.
6. The report will be forwarded by the insurers of the GIA Records Management Centre established by the General Insurance Association of Singapore (GIA) for archiving and that copies of this report will for a fee be made available upon application by interested parties.
7. By the lodgement of this report to the insurers, you hereby consent to the archiving of this report at the centre and to copies of the report being made available aforesaid.
8. **Consent under the Personal Data Protection Act (PDPA)**
I understand, acknowledge, agree and consent that :
(a) My insurer, my workshop and the General Insurance Association of Singapore ("GIA") may/are permitted to collect, use, disclose and/or process my personal data/personal information set out in this [form] and any other personal information provided by me or possessed by my insurer (collectively the "Personal Information") and disclose and transfer such Personal Information to all insurer(s) who have insured vehicle(s) involved in this accident (all insurer(s) who have insured vehicle(s) involved in this accident shall be collectively referred to as the "Insurers"), the Insurers' law yers/law firms, the Monetary Authority of Singapore and any relevant government agency/authority (such as the police), for the purpose(s) of :
(i) processing, handling and/or dealing with my claims including the settlement of the claims and any necessary investigations relating to the claims;
(ii) investigating the accident and/or my claims;
(iii) carrying out and/or dealing with my instructions or responding to any enquiries by me;
(iv) administering my claims (including the mailing of correspondence, statements, invoices, reports or notices to me, which could involve disclosure of certain personal data about me to bring about delivery of the same as well as on the external cover of envelopes/mail packages); and/or
(v) complying with applicable law in administering, processing, handling and/or dealing with my claims.
(collectively the "Purposes")
(b) all insurer(s) who have insured vehicle(s) involved in this accident and the Insurers' law yers/law firms, may/are permitted to collect, use, disclose and/or process my Personal Information for one or more of the above Purposes; and
(c) my Personal Information may/can be disclosed by any of the insurers and/or GIA to their third party service providers or agents (including their law yers/law firms), which may be sited outside of Singapore, for one or more of the above Purposes.

[Signature]
4th Nov 2017
Policyholder's Signature / Date & Time

[Signature]
4th Nov 2017
Driver's Signature (if driver is not the policyholder) / Date & Time

GARY POH CHUAN HOON
Performance Motors Limited
303 Alexandra Road
Sime Darby Performance Centre
Singapore 119571
11/7
75
Witnessed by Reporting Centre Personnel

Sketch Plan

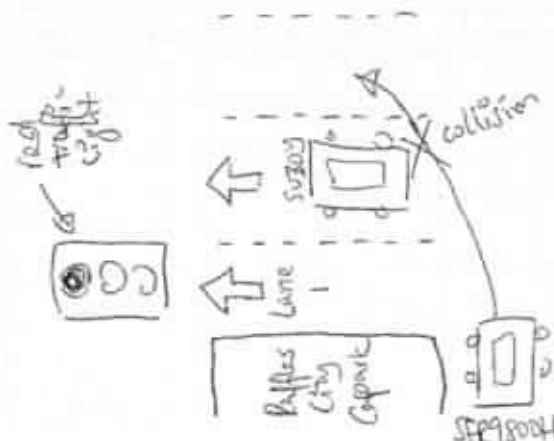

Describe Circumstances of the Accident

At about 2:00 - 2:04pm on Friday, 03/11/17, I was waiting at the traffic junction of Beach Road (outside Raffles Cray).

A car (SFR 9800H) was turning out of the car park to go to the lane on my right. As the driver of SFR 9800H did not ~~the~~ make a wide enough turn, the front left of his vehicle knocked / scratched the rear right of my vehicle. The driver of SFR 9800H has acknowledged fault for the accident.

Declaration

We declare the foregoing particulars are true in every respect.

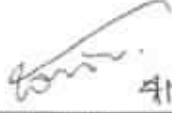
4 NOV 2017
Policyholder's Signature / Date & Time

4 NOV 2017
Driver's Signature (if driver is not the policyholder) / Date & Time

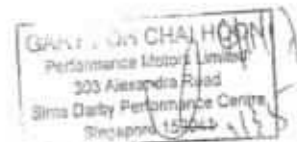

Witnessed by Reporting Centre Personnel

BMW Dealer

Performance Motors LimitedA member of the Sime Darby Group
Co. Reg. NO. 157401559W GST Reg. NO M2-0020081-X307, Alexandra Road
Sime Darby Performance Centre
Singapore 159941
Tel: 61190100 (Sales & Admin)
61190111 (AfterSales)
Fax: 64747770287, Kampong Arang Road
East Coast Centre
Singapore 439180
Tel: 61190588 (AfterSales)
Fax: 63449775315, Alexandra Road
Sime Darby Business Centre
Singapore 159944
Tel: 61190588 (AfterSales)
61190533/537 (Motorrad)
Fax: 64796401 (AfterSales)
64796424 (Motorrad)

GST REG. NO : M2 - 0020081 - X

E S T I M A T E

04 NOV 2017

Estimate No. : b1 44717
Date Estimated : 04/11/2017
Prepared By : Gary Poh Chai Hoon

Page No. : 1 of 2

- ESTIMATE REPAIR FOR -Huang XiaoYing Lorraine
35 Rosyth Road
#04-03

Singapore 546195

- ACCOUNT - 40000Cash Sales - Service
Singapore

REGN. NO.	CHASSIS NO.	REGN. DATE	MODEL	MILEAGE
SV30Y	D789720	24/10/2014	520iA	0

DESCRIPTION *Repair*To ~~Replace~~ rear bumper and attachment cause by accident

Painting rear bumper

To check electrical wiring systems and lightings at the rear section for proper function.

To remove old PDC assembly, replace damaged parts and reconnect to new bumper including conduct checks for proper function.

Sundries *Net***VALUE**✓ 850 ~~1,770.00~~✓ 934 ~~1,038.00~~✓ 150 ~~177.00~~SVC X 150? ~~177.00~~

40? 80.00

Total Labour i: **3,242.00****DESCRIPTION**RR BUMPER CARRIER
REAR BUMPER CENTRE GUIDE
REAR BUMPER CENTRE GUIDE
RR BUMPER TRIM PANEL PRIMED
PROTECTIVE STRIP MIDDLE REAR (LUXUR
MOULDING ROCKER PANEL RR LH (LUXURY
MOULDING ROCKER PANEL RR RH (LUXURY
DECOUPLING RING PDC TORQUE CONVERTE
BUMPER PDC SENSOR (A90 SOPHISTOGRAU

QTY	PRIC	VALUE
1	696.80	696.80
1	58.55	58.55
1	58.55	58.55
1	1,431.40	1,431.40
1	160.30	160.30
1	120.25	120.25
1	120.25	120.25
4	4.95	19.80
1	363.05	363.05

Total Parts : **3,028.95**

Performance Motors Limited

A member of the Sime Darby Group

Co. Reg. No. 197401399W GST Reg. No M2-0020081-X



303, Alexandra Road
Sime Darby Performance Centre
Singapore 159941
Tel: 63190100 (Sales & Admin)
63190111 (AfterSales)
Fax: 64747770

280, Kampong Arang Road
East Coast Centre
Singapore 438180
Tel: 63188888 (AfterSales)
Fax: 63448773

315, Alexandra Road
Sime Darby Business Centre
Singapore 159944
Tel: 63190029 (AfterSales)
63190033/535 (Motorrad)
Fax: 64794401 (AfterSales)
64794424 (Motorrad)

GST REG. NO : M2 - 0020081 - X

E S T I M A T E

Estimate No. : b1 44717
Date Estimated : 04/11/2017
Prepared By : Gary Poh Chai Hoon

Page No. : 2 of 2

REGN. NO.	CHASSIS NO.	REGN. DATE	MODEL	MILEAGE
SV30Y	D789720	24/10/2014	520iA	0

LKK Auto Consultants hence notify the Repairer of the following:

- To resurvey before/after spray painting
- To display damaged part(s) during resurvey
- Parts prices are subject to confirmation
- Third party survey is on a "Without Prejudice" basis
- No illegal modification(s) is allowed
- Supplementary item(s) must be resurveyed and is subject to final approval from Insurance Company

Acknowledged by Repairer

Signature:

Date:

Claims CG / 3rd Party / Uninsured losses / Direct Settlement

Report No. _____ Claim No. _____

Occurrence Date: 19/03/18 @ 1100 Hours _____

Occurrence Loc: Rame _____

Occurrence Tel: 90010068 _____

Assessment Date: _____ Time: _____

Assessment By: _____

Assessment Date: 3 days

[Signature]
20/3/18

Labour 1	:	3,242.00
Parts	:	3,028.95
Labour 2	:	0.00
Excess	:	0.00
Total GST @ 7%	:	438.97
Grand Total	:	6,709.92

** THIS ESTIMATE IS VALID FOR A PERIOD OF 30 DAYS ONLY **

** PRICE FOR PARTS ARE SUBJECTED TO CHANGE WITHOUT PRIOR NOTICE **

Performance Motors Limited

A member of the Sime Darby Group
Co. Reg. No. 197401559W. GST Reg. No. M2-0020081-X



FINAL REPORT

Estimate No. : b1 44717
Date Estimated : 04/11/2017
Prepared By : Gary Poh Chai Hoon

Page No. :

REPAIR FOR -
Huang XiaoYing Lorraine
35 Rosyth Road
#04-03

- ACCOUNT - 66
MSIG Insurance (S) Pte Ltd
4 Shenton Way
#21-01 SGX Centre 2
Singapore 068807

Singapore 546195

REGN NO	CHASSIS NO	REGN DATE	MODEL	MILEAGE
SV30Y	D789720	24/10/2014	520iA	0
DESCRIPTION	ORIGINAL PRICE	DISC. %	NETT	
To make good the rear bumper include replacement of damaged part and knocking out dents caused by the accident	850.00		850.00	
To spray paint rear bumper	934.00		934.00	
To check electrical wiring systems and lightings at the rear section for proper function.	150.00		150.00	
Sundries.	40.00		40.00	

DESCRIPTION	UNIT PRICE	QTY	DISC. %	NETT
MOULDING ROCKER PANEL RR RH (LUXURY	125.50	1.00		125.50

SUPPLEMENTARY ITEMS

Total Labour :	1,974.00
Total Parts :	125.50
Total Labour & Parts :	2,099.50
Deduction for Excess :	0.00
Total Repair Costs less Excess:	2,099.50
GST @7%:	146.97
Grand Total :	2,246.47

...CLAIM SUBFOLDER...(Pending for Survey Report)

CLAIM SUBFOLDER TRACKING							
Case	Notified	Est Submitted	Adj Assigned	Adj Rpt	Adj Submitted	Ins Auth'd	Status
Main	04 Nov 2017		07 Nov 2017 16:46 Edit Adj Rpt	S\$2,099.50 Edit Estimates	S\$2,099.50 View Rpt		Pending for Survey Report Cancel Case

Main	Reference	Claim Details	Documents	Show All					
CLAIM SUBFOLDER DETAILS [Created by Insurer]									
Insured:	MUN KWOK CHONG , ID: S6823506E								
Main Claimant:	HUANG XIAOYING LORRAINE , ID: S8129948Z								
Vehicle Reg. No.:	SV30Y	Date of Loss:	03/11/2017 14:00 - :59 [36 Months and 10 Days From LTA Reg Date (Man Yr)]						
Claim Type:	TP / 535492	Policy/Cover Note No.:	27015154SMP (Comprehensive) Coverage: 10/12/2016 - 09/12/2017						
Vehicle Reg. No. (Insured):	SFR9800H	Policy No. (Claimant):							
		Excess:	S\$750.00						
Repairer:	Performance Motors Limited (Alexandra) 303 Alexandra Road, Sime Darby Performance Centre, 159941 Alexandra - Tel: 63190172/63190174								
Handling Insurer:	MSIG Insurance (Singapore) Pte. Ltd. (HQ) - Tel: +65 6827 7888 ... [Handled by Elaine Ngu Siau Mei - 6594 2540]								
Adjuster:	LKK Auto Consultants Pte Ltd (HQ) - Tel: 6256-3561 ... [Handled by MOHD RASUL] ... [Imm.Advice due 08/11/2017]								
ASSOCIATED MAIL RECEIVED View All Compose Case Mail									
There are no mail for this case.									
ALL ASSOCIATED TASKS View All Search Tasks Create New Task Complete									
Due Date	Priority	Type	Task Group	Subject	Handler	Assigned By	Completed On	Created On	Done?
No results.									

Claim Documents

*SV30Y (535492)
[SFR9800H]
TP
HUANG XIAOYING LORRAINE
Nov 3 2017 2:00PM
[MUN KWOK CHONG]
Performance Motors Limited

Upload Documents Upload Photos Compose New Letter			View View in Browser	
Letters/Correspondences			1 per page	<input checked="" type="checkbox"/>
No	Finalized On	MSIG Insurance (Singapore) Pte. Ltd. (HQ)	Thumbnail	Print
1	06/11/17 10:22	Non Reporting Letter to OI	Load HTM	
Photos/Images			3 per page	<input checked="" type="checkbox"/>
No	Relabel/Reorder	LKK Auto Consultants Pte Ltd (HQ)	Thumbnail	Print
1	19/04/18 09:26	General View	Load JPG	<input checked="" type="checkbox"/>
2	19/04/18 09:26	General View	Load JPG	<input checked="" type="checkbox"/>
3	19/04/18 09:26	General View	Load JPG	<input checked="" type="checkbox"/>
4	19/04/18 09:26	General View	Load JPG	<input checked="" type="checkbox"/>
5	19/04/18 09:26	General View	Load JPG	<input checked="" type="checkbox"/>
6	19/04/18 09:26	General View	Load JPG	<input checked="" type="checkbox"/>
7	19/04/18 09:26	General View	Load JPG	<input checked="" type="checkbox"/>
8	19/04/18 09:26	General View	Load JPG	<input checked="" type="checkbox"/>
9	19/04/18 09:26	General View	Load JPG	<input checked="" type="checkbox"/>
10	19/04/18 09:26	General View	Load JPG	<input checked="" type="checkbox"/>
11	19/04/18 09:26	General View	Load JPG	<input checked="" type="checkbox"/>
12	19/04/18 09:26	General View	Load JPG	<input checked="" type="checkbox"/>
13	19/04/18 09:26	General View	Load JPG	<input checked="" type="checkbox"/>
14	19/04/18 09:26	General View	Load JPG	<input checked="" type="checkbox"/>
15	19/04/18 09:26	General View	Load JPG	<input checked="" type="checkbox"/>
16	19/04/18 09:26	Re-inspection Photo	Load JPG	<input checked="" type="checkbox"/>
Documentation			1 per page	<input checked="" type="checkbox"/>
No	Finalized On	MSIG Insurance (Singapore) Pte. Ltd. (HQ)	Thumbnail	Print
1	06/11/17 10:20	TPD SV30Y GIA REPORT	Load PDF	

Documents Checklist

DOCUMENTS CHECKLIST Reset Save Print
There are no document checklists configured.
Our Checklist Remarks - LKK Auto Consultants Pte Ltd (HQ) <div style="border: 1px solid black; height: 40px; margin-top: 5px;"></div>
Show Remarks To: <input type="checkbox"/> Handling Insurer <small>Note: Remarks are private unless you show it to other parties.</small>

LKK Auto Consultants Pte Ltd (Co.Reg.No:199607198R)

51 Ubi Ave 1 #01-25, Paya Ubi Industrial Park

Singapore 408933

Tel: 6256-3561 Fax: 6844-8805 Email: sur@lkkauto.com; assignments@lkkauto.com

VEHICLE DAMAGE INSPECTION REPORT

Our File No: CS/MSG17021342/R1TBQ2

Date: 24/04/2018

REFERENCE

Handling Insurer: MSIG Insurance (Singapore) Pte. Ltd.

Policy No: 27015154SMP

Claimant Vehicle No: SV30Y

Insured Vehicle No: SFR9800H

Date of Loss: 03/11/2017

Nature of Claim: TP

Claim No: 535492

DESCRIPTION & IDENTIFICATION OF VEHICLE

Reg No: SV30Y

Make & Model: BMW 520i, 2.0 D/AB 2WD 4DR GAS/D NAV (A)

Engine No: A1290724N20B20B

Reg. Date: 24/10/2014 (Man. Year: 2014)

Chassis No: WBA5A320X0D789720

Colour: Grey

Odometer: 579 km

Engine Capacity: 1997 cc

Market Value/New Car Price: N/A

Sum Insured (S\$): Market Value/New Car Price

CONDITION OF VEHICLE AT THE TIME OF SURVEY

General Condition: Steering (Serviceable):

Yes Footbrake (Serviceable): Yes

Handbrake (Serviceable): Yes Engine Modification:

No Pre-accident Condition:

CONDITION OF TYRES

Front Tyre Size: 245/45 R18

Rear Tyre Size: 245/45 R18

Front Left Side: Continental 6 mm

Rear Left Side: Continental 6 mm

Front Right Side: Continental 6 mm

Rear Right Side: Continental 6 mm

The above values represent the remaining tyre treads depth

COST OF CLAIMS	Repairer's	Adjuster's	Difference	Diff %
Parts	3,114.20	165.50	2,948.70	94.69
Miscellaneous Items	0.00	0.00	0.00	
Labour	3,162.00	1,934.00	1,228.00	38.84
Paintwork Labour	0.00	0.00	0.00	
Towing	0.00	0.00	0.00	
Gross Total (S\$)	6,276.20	2,099.50	4,176.70	66.55
+ GST 7.00/7.00% (S\$)	439.33	146.97	292.36	66.55
Nett Amount (S\$)	6,715.53	2,246.47	4,469.06	66.55

INSPECTION

Date of Assignment: 07/11/2017

Date Inspected: 19/03/2018 Inspected At:

Performance Motors Limited (Alexandra)
303 Alexandra Road, Sime Darby
Performance Centre
Singapore 159941

Estimated Period of Repair: 3.0 days

Adjuster: MOHD RASUL

Manager: DENISE TAY KWEE CHENG

NOTE: This report represents our findings at the time and place of inspection stated herein. Such inspection has been carried out to the best of our knowledge and ability but any other liability under any other circumstances is hereby expressly excluded.

REPAIR DETAILS

Reference

Part Source:	MRM-SG	Version: 1.0 (Last Synchronised: 24 Apr 2018)
Parts:	143	BMW 520I 2.0 D/AB 2WD 4DR GAS/D NAV (A) (Catalogue:Merimen Singapore 1.0)
Labour:	Repairer's	(Price-denominated Standard List)
Print Code:	(Unsubmitted, no print-code for SV30Y)	
Validity:	These estimates are valid only if they contain the print code (above) on all estimate pages, running page numbers with the END OF ESTIMATES marker on the last estimate page	
Further Info:	Items/values not in reference catalogue are prefixed with an asterisk *.	

Recommended Parts

No.	Qty	Part No.	Particulars	Condition	Repairer's	Amount
1	1		*SUNDRIES	Necessary	80.00 FS	*40.00 FS
2	1		*RR BUMPER CARRIER	Serviceable	696.80 FS	*- FS
3	1		*REAR BUMPER CENTRE GUIDE	Serviceable	58.55 FS	*- FS
4	1		*REAR BUMPER CENTRE GUIDE	Serviceable	58.55 FS	*- FS
5	1		*RR BUMPER TRIM PANEL PRIMED	Repair	1,431.40 FS	*- FS
6	1		*PROTECTIVE STRIP MIDDLE REAR (LUXUR)	Serviceable	160.30 FS	*- FS
7	1		*MOULDING ROCKER PANEL RR LH (LUXURY)	Serviceable	120.25 FS	*- FS
8	1		*MOULDING ROCKER PANEL RR RH (LUXURY)	Scratched	125.50 FS	*125.50 FS
9	4		*DECOUPLING RING PDC TORQUE CONVERTE	Serviceable	19.80 FS	*- FS
10	1		*BUMPER PDC SENSOR (A90 SOPHISTOGRAU)	Serviceable	363.05 FS	*- FS

F=Franchise part. S=SpcNett.

Total Parts (S\$)	3,114.20	165.50
--------------------------	-----------------	---------------

Report was unsubmitted during this print-out.

Recommended Miscellaneous Items

There are no new miscellaneous items selected.

Recommended Labour

No	Particulars	Lab.Type	Repairer's	Amount
<u>Labour Items</u>				
1	TO REPAIR REAR BUMPER AND ATTACHMENT CAUSE BY ACCIDENT	New	1,770.00	850.00
2	PAINTING REAR BUMPER	New	1,038.00	934.00
3	TO CHECK ELECTRICAL WIRING SYSTEMS AD LIGHTINGS AT THE REAR SECTION FOR PROPER FUNCTION	New	177.00	150.00
4	TO REMOVE OLD PDC ASSEMBLY ,REPLACE DAMAGED PARTS AND RECONNECT TO NEW BUMPER INCLUDING CONDUCT CHECKS FOR PROPER FUNCTION	New	177.00	0.00
Gross Labour Cost (S\$)			3,162.00	1,934.00

Report was unsubmitted during this print-out.

< END OF ESTIMATES >