

INVOICE

ASS. REQ. BY:

REF: CS3/SMO1702340/WbSV

range & days

Special Instructions

Surveyor: Wilson

ASSIGNMENT (Office)

From (Person): Sheng Wong

of SMO

Date/Time: 8/11/17 @ 9:38am

Estimated Cost:

Bill to:

OD-TP WS/TP RES / OD RES / EVA / INV / MV / CS

To Inspect Vehicle No:

SJM 2045X

Insured:

SLA 3399H

at Workshop m/s

A-Tec Automotive

Tel:

6384 5206

of 8 kaki Bukit Ave 4 #05-27 Premier, 415875

Policy No:

Claim No:

CMTD1703961/GPL

Sum Insured:

Excess:

Make of Veh:

D.O.A. 7/11/2017

(Client's Record)

CA / REV / REP. / REV 24 HRS

up

H.O.D. Endorsement:

Date/Time: 10:10am @ 8/11/17

Person Contacted:

Peggie

Vehicle: IN/OUT

Date/Time: Action/Instruction (X) Estimate

SJM2045X-CC4/AXA16017006/Uyb3s2-D.O.A.: 7/09/2016

SLA 3399H-X

Dismantle Part: 09.11.2017

After repair: 10.11.2017

25-11-17 551pm Email to Sheng Wong

Survey Department Check List (Case Handler)

Reference No. :

Policy Type: OD / TP / TP RES / TL / EVA

Case Handler

Typist

Admin (): Case handler to make sure all information created by the assignment team are **ACCURATE**.

(1) Office Assign Form

- C Reference No.
- C Customer Code
- N Assign From
- C Assign Date
- C Veh No (Inspected)
- C Veh No (Insured)
- C D.O.A
- C Policy No
- C Claim No
- C Insurance Authorisation (CA/REV/REP)
- C Report Type
- C Weekend Charges
- N Survey held at/Repairer
- C Excess

Y-Date	N-Date	Y-Date	N-Date
✓			
✓			
✓			
✓			
✓			
✓			
✓			
✓			
✓			
✓			
✓			

Surveyor (): Case handler to make sure the surveyor completed all required information.

(1) Assignment Form

- C Vehicle No
- C Regn Month/Year
- N Vehicle Type
- N Make & Model
- C Engine Capacity. (C.C)
- N Colour
- C Odometer. (Sp.Reading)
- C Chassis No
- N General Condition
- N Steering
- N Brake
- N Modification (Modi)
- C Tyre Size
- N Tyre Make
- C Tyre Balance
- C Date of Inspection
- N Survey held
- N Des.of Damages

✓			
✓			
✓			
✓			
✓			
✓			
✓			
✓			
✓			
✓			
✓			
✓			
✓			
✓			
✓			
✓			
✓			

(2) System - (Views/Merimen)

- C Damaged Vehicle Photographs Uploaded

✓			
---	--	--	--

(3) Workshop Estimate/Assignment Form

- N ALL Parts condition
- C Market Value for OD cases
- C Estimate Repair Cost for PRI (RSI, TMI, MSIG)
- C Days of repair
- C Finalised Amount
- C Re-inspection Cases to Finalize within 5 Days

(4) System - (Views/Merimen)

- C Resurvey photo Uploaded

--	--	--	--

Check By:

Case Handler

Date

*C: Critical *N: Non-Critical

21/05/2014



LKK Auto Consultants Pte Ltd

51 Ubi Ave 1 #01-25 Paya Ubi Industrial Park, Singapore 408933

TEL: 6256 3561 FAX: 6256 4315

Reg. No: 199607198R GST Reg. No. 19-9607198-R

Affiliated to Federation Internationale Des Experts En Automobile

SOMPO INSURANCE SINGAPORE PL

Ref : CS3/SMO17021340/Wb

50 RAFFLES PLACE

#05-01/06

SINGAPORE LAND TOWERSINGAPORE 048623

Date : 08-11-2017



Code : SMO

1. Policy Particulars :- (THIRD PARTY CLAIM)

Insured Veh.	SLA 3399H	Veh. Inspected	SJM 2045X
Policy No.		Coverage (\$)	0.00
Claim No.		Excess (\$)	0.00
Assign From	SHERY WONG	Assign Date	08/11/2017

2. Vehicle Particulars & Condition

Make & Model		c.c	0
Engine No.	HIDDEN	Year of Reg.	
Chassis No.		Colour	
Odometer	-	Steering	
Brakes		Modification	
General			

3. Conditions of Tyres

	Size	Make	Balance
R/H Front Tyre			mm
L/H Front Tyre			mm
R/H Rear Tyre			mm
L/H Rear Tyre			mm

4. Description of Damages

--	--

5. General Information

Accident Date	07/11/2017	Inspection Date	08/11/2017
Survey held at	A-TEC AUTOMOTIVE PTE LTD 8 KAKI BUKIT AVE 4 #05-27 PREMIER SINGAPORE 415875		

5a. Remarks

A) THE INSPECTION WAS CONDUCTED ON A "WITHOUT PREJUDICE" BASIS. B) THE REPAIR ESTIMATE WAS NOT PRESENTED AT THE TIME OF INSPECTION. THE REPAIRER WAS TOLD TO PREPARE THE ESTIMATE. C) ENCLOSED PLEASE FIND DAMAGED VEHICLE PHOTOGRAPHS.
--

Nivitha (LKK Auto)

From: Wong, Shi Yi Shery <Shery.Wong@sompo.com.sg>
Sent: Wednesday, 8 November, 2017 9:38 AM
To: 'alywin@chiaarul.com'; assignments
Cc: Henry, Irene James; Gnoh, Pau Loong; 'Catherine Chong (LKK Auto)'
Subject: RE: Our Reference: CMTD1703961/GPL , Your Reference: SJM2045X(AY) , PRI
Attachments: new.s.list.pdf; 2045.pdf

Our Reference: CMTD1703961/GPL
Your Reference: SJM2045X(AY)

Date: 07TH November 2017

Without Prejudice

BY EMAIL ONLY

Attention:

M/S CHIA S ARUL LLC

Accident involving SJM2045X and SLA3399H on 07/11/2017

Dear Sirs,

We refer to your email reply dated 08/11/2017.

We do not agree to your list of surveyors.

As such, we will be appointing our motor surveyor, **LKK AUTO** to conduct the pre-repair survey of your client's vehicle.

The pre-repair survey will include a survey of the vehicle when its damaged parts are being dismantled prior to the commencement of repairs.

We would like our motor surveyor to conduct a post repair inspection once your client's vehicle has been repaired.

The survey is conducted on a without Prejudice basis and without any admission of liability.

Aside to **LKK AUTO**,

Kindly assign your motor surveyor to conduct motor survey of the mentioned (SJM2045X).

Thank you.

Best Regards
Shery Wong
Claims Division
D: 6329 5339 | T: 6461 6555 | F: 6221 3147



Innovation for Wellbeing

SOMPO

A Century of Trust

Sompo Insurance Singapore Pte. Ltd.

50 Raffles Place, #05-01/06 Singapore Land Tower, Singapore 048623

Website: www.sompo.com.sg | **Facebook:** www.facebook.com/SompoSG

Disclaimer: This e-mail, including attachments, is intended for the person(s) or company named and may contain confidential and/or legally privileged information. Unauthorised disclosure, copying or use of this information may be unlawful and is prohibited. If you are not the intended recipient, please delete this message.

Privacy Policy Notice: Sompo Insurance Singapore Pte. Ltd. may collect, use and disclose your personal data for the purposes stated in our Privacy Policy. This may include disclosure to holding and associated companies, credit bureau, parties to whom disclosure is permitted/required by laws, our third party service providers and agents (acting on our behalf). Please click [here](#) for our Privacy Policy.

From: Alywin [<mailto:alywin@chiaarul.com>]

Sent: Wednesday, 8 November, 2017 9:09 AM

To: Henry, Irene James <irene.henry@sompo.com.sg>; Gnoh, Pau Loong <PauLoong.Gnoh@sompo.com.sg>

Subject: RE: Our Reference: CMTD1703961/GPL , Your Reference: SJM2045X(AY) , PRI

Dear All,

We refer to the above matter and to your email below.

Kindly be inform that our client is not agreeable to your list of surveyor.

We enclosed herewith a copy of our client's list for your nomination.

Thank you.

Please do not hesitate to contact me should you have any queries thereof.

Best regards,

Mr Alywin Yeo

M/s Chia S Arul LLC

151 Chin Swee Road

#03-09 Manhattan House

Singapore 169876

Tel: (65) 6733 4647 Fax: (65) 6733 8183

This e-mail is from M/s Chia S Arul LLC, a firm of Advocates and Solicitors in Singapore, and is intended solely for the named addressee. It contains confidential and /or legally privileged information. If the e-mail has reached you in error,

please delete the e-mail immediately and inform us of the error. You may contact us at info@chiaarul.com. Internet communications cannot be guaranteed to be secured or error-free as information could be intercepted, corrupted, lost, arrive late or contain viruses. The sender therefore does not accept liability for any errors or omissions in the context of this message which arise as a result of Internet transmission.

From: Chia S Arul [<mailto:info@chiaarul.com>]

Sent: 08 November, 2017 7:40 AM

To: 'Alywin'

Subject: FW: Our Reference: CMTD1703961/GPL , Your Reference: SJM2045X(AY) , PRI

Regards,

Ms Kelley Choong

M/s Chia S Arul LLC

151 Chin Swee Road

#03-09 Manhattan House

Singapore 169876

Tel: (65) 6733 4647 Fax: (65) 6733 8183

This e-mail is from M/s Chia S Arul LLC, a firm of Advocates and Solicitors in Singapore, and is intended solely for the named addressee. It contains confidential and /or legally privileged information. If the e-mail has reached you in error, please delete the e-mail immediately and inform us of the error. You may contact us at info@chiaarul.com. Internet communications cannot be guaranteed to be secured or error-free as information could be intercepted, corrupted, lost, arrive late or contain viruses. The sender therefore does not accept liability for any errors or omissions in the context of this message which arise as a result of Internet transmission.

From: Wong, Shi Yi Shery [<mailto:Shery.Wong@sompo.com.sg>]

Sent: Tuesday, November 7, 2017 5:09 PM

To: 'info@chiaarul.com' <info@chiaarul.com>

Cc: Henry, Irene James <irene.henry@sompo.com.sg>; Gnoh, Pau Loong <PauLoong.Gnoh@sompo.com.sg>

Subject: Our Reference: CMTD1703961/GPL , Your Reference: SJM2045X(AY) , PRI

Our Reference: CMTD1703961/GPL

Your Reference: SJM2045X(AY)

Date: 07TH November 2017

Without Prejudice

BY EMAIL ONLY

Attention:

M/S CHIA S ARUL LLC

Accident involving SJM2045X and SLA3399H on 07/11/2017

Dear Sir

We refer to your Notice of Accident via email dated 07/11/2017.

Please be informed that Pau Loong is the handler of this case.

We intend to conduct a pre-repair survey of the damage to your client's/your customer's vehicle jointly with your client/your motor workshop. We propose to use one of the motor surveyors named in the attached list to conduct the joint pre-repair survey as a single joint expert.

Pre-Repair Survey

	Motor Surveyor	Surveyor	Selection (Indicate as tick)
1	Raleigh Services	Andrew Ow Yong	
		Vincent Ng	
2	LKK Auto Consultants	Kenneth Kong (North area)	
		Marcus Chua (East area)	
		Ma Chin Fook (North area)	
		Mohd Rasul (West area)	
		Mohd Taufikh (West area)	
3	Priority Services	Jimmy Lee	
		Lawrence Ng	
		Jeffery Ong	
4	JP Knights Adjusters & Surveyors	Jason Lek	
5	In House surveyor	Teo See Ling	

Please let us know within two (2) working days whether you agree to the appointment of any of these motor surveyors as a single joint expert. You may select up to two of the listed motor surveyors. We will bear the cost of the pre-repair survey carried out by the single joint expert.

Best Regards

Shery Wong

Claims Division

T: 6461 6555 | F: 6221 3147



A Century of Trust

Sompo Insurance Singapore Pte. Ltd.

50 Raffles Place, #05-01/06 Singapore Land Tower, Singapore 048623

Website: www.sompo.com.sg | **Facebook:** www.facebook.com/SompoSG

Disclaimer: This e-mail, including attachments, is intended for the person(s) or company named and may contain confidential and/or legally privileged information. Unauthorised disclosure, copying or use of this information may be unlawful and is prohibited. If you are not the intended recipient, please delete this message.

Privacy Policy Notice: Sompo Insurance Singapore Pte. Ltd. may collect, use and disclose your personal data for the purposes stated in our Privacy Policy. This may include disclosure to holding and associated companies, credit bureau, parties to whom disclosure is permitted/required by laws, our third party service providers and agents (acting on our behalf). Please click [here](#) for our Privacy Policy.

CHIA S ARUL LLC
ADVOCATES & SOLICITORS
UEN 201330709H

ARULCHELVAN S

Our Ref : SJM 2045X(AY)

Your Ref :

7 November 2017

Sompo Insurance Singapore Pte Ltd
50 Raffles Place
#05 - 01 / 06
Singapore Land Tower
Singapore 048623

BY FACSIMILE ONLY
(Fax: 6221 3147)

Dear Sir,

RE: PROPERTY DAMAGE CLAIM
CLAIMANT : YAP PIK YEE
ACCIDENT INVOLVING SJM 2045X & SLA 3399H ALONG TPE BEFORE
LOYANG EXIT ON 7 NOVEMBER 2017

1. We act for YAP PIK YEE, the owner of motor vehicle no. SJM 2045X, which was involved in the aforesaid accident.
2. We hereby give you NOTICE that we are claiming against your insured motor vehicle no. SLA 3399H for damages, costs and disbursements as a result of your insured driver's negligence.
3. Kindly let us know if you wish to conduct a pre-repair inspection on our client's motor vehicle at M/s A-TEC AUTOMOTIVE at 8 Kaki Bukit Avenue 4 #05 - 27 Premier Singapore 415875 and kindly arrange with Miss Peggie at 6384 5206.
4. If we do not hear from you within the next two (2) working days, we shall advise our client to proceed with their own inspection and repairs.
5. Please reply either by fax at 6733 8183 or by email to alywin@chiaarul.com.

Yours faithfully,

MR ARULCHELVAN S
cc: Client (By Email)

SINGAPORE ACCIDENT STATEMENT

IMPORTANT NOTICE

1. Please report correctly the details of the accident to speed up the claims process.
2. This Form must be completed by the Policyholder and/or the Authorised Driver.
3. Information provided must be as truthful and accurate as possible. Any wilful misrepresentation or withholding of material facts may allow insurance companies to repudiate policy ability.
4. The issue and acceptance of this Form by insurance companies is not an admission of policy liability on the part of the insurance companies.
5. **Any false reporting may be referred to the Police for investigation.**
6. This report will be forwarded by the insurers of the insurers of the GIA Records Management Centre established by the General Insurance Association of Singapore (GIA) for archiving and that copies of this report will for a fee be made available upon application by interested parties.
7. By the lodgement of this report to the insurers, you hereby consent to the archiving of this report at the centre and to copies of the report being made available aforesaid.

ACCIDENT STATEMENT

Date Of Report	07/11/2017 16:18
Date Of Accident	07/11/2017 08:30
Exact Location Of Accident	TPE AFTER TAMPINES AVE 12 EXIT,BEFORE AVE 7 EXIT
Country/State of Loss	SINGAPORE

DETAILS OF OWN VEHICLE

Vehicle Registration Number	SJM2045X
Insured/Policyholder	
Name Of Registered Owner	YAP PIK YEE
NRIC No	S8262694H
Email Address	NOEMAIL
Mobile Phone No	(LOCAL) +65-90077533
Alternative Phone No	OTHERS-90077533

Vehicle Particulars

Manufacturer	NISSAN
Model	LATIO 1.5L AT ABS D/AIRBAG 2WD 4DR
Exact Purpose for which vehicle was being used at time of accident	PRIVATE USE
Are you claiming under your own insurance policy for repair to your vehicle?	NO
If No, Please state action to be taken	THIRD PARTY
Vehicle Category	PRIVATE CAR

Insurance Company

Name of Insurance Company	AXA INSURANCE PTE LTD
Type Of Coverage	COMPREHENSIVE
Fleet Policy	NO
Policy Number	GA075080/1
Cover Note Number	

Driver

Name of Driver	YAP PIK YEE
NRIC No	S8262694H
Date Of Birth	05/10/1982
Occupation	INDOOR
Date Of Driving Pass	02/02/2013
Driving Experience	4 YEARS AND 9 MONTHS
Gender	FEMALE
Mobile Number	(LOCAL) +65-90077533
Fax Number	
Contact Number	OTHERS-90077533
Email Address	NOEMAIL

Address
 Postcode
 Was driver an employee of the Insured's Company NO
 If No, Relationship of the Driver with the Insured OWNER
 Vehicle Registration Number of Driver's Own Vehicle -
 -
 -
 Insurance Company of Driver's Own Vehicle -
 -
 -

General Information of the Accident

Type Of Accident CHAIN COLLISION
 Weather Conditions CLEAR
 Road Surface DRY

Other Information

Was any foreign vehicle involved in this accident? NO
 Was any body injured in the Accident? YES
 Was any other material or property damaged? YES
 I have been approached by unknown person(s) soliciting/offering accident claims assistance. NO
 Number of Passengers (Including Driver) 1

Details of Police Action

Was the accident reported to the police? NO
 If Yes, Please state which Police Station
 Was notice of intended Prosecution given? NO
 If Yes, against whom?

Circumstances of Accident

REFER TO SKETCH PLAN

Attachment(s)

Are accident photos available for attachment? YES
 Was there any video captured by Car Camera? NO
 Was there any audio recorded? NO

DETAILS OF OTHER VEHICLE PROPERTY 1

Vehicle Registration Number SLA3399H
 Vehicle Make/Model/Colour MAZDA3 4-DOOR SEDAN 1.5L SP.6EAT
 Details Of Properties
 Name of Driver
 NRIC/Passport Number
 Contact Number
 Address
 Postcode
 Insurance Company Name
 Nature Of Damage
 No. Of Passenger (Including Driver)

Details of Witness

Name
 Phone Number
 Email Address

DETAILS OF OTHER VEHICLE PROPERTY 2

Vehicle Registration Number YN5615Z
 Vehicle Make/Model/Colour MITSUBISHI FE83BEOSRDEA

Details Of Properties

Name of Driver

NRIC/Passport Number

Contact Number

Address

Postcode

Insurance Company Name

Nature Of Damage

No. Of Passenger (Including Driver)

Details of Witness

Name

Phone Number

Email Address

DETAILS OF INJURED PERSON 1

Name

YAP PIK YEE

Approximate Age

Injuries Sustain

Injured person in which vehicle?

SJM2045X

Were seat belts worn?

YES

Was injured conveyed to hospital by ambulance?

NO

Address

Postcode

Sketch Plan

SKETCH PLAN

IMPORTANT NOTICE

1. Please report correctly the details of the accident to speed up the claims process.
2. This Form must be completed by the Policyholder and/or the Authorised Driver.
3. Information provided must be as truthful and accurate as possible. Any wilful misrepresentation or withholding of material facts may allow insurance companies to repudiate policy liability.
4. The issue and acceptance of this Form by insurance companies is not an admission of policy liability on the part of the insurance companies.
5. Any false reporting may be referred to the Police for investigation.
6. The report will be forwarded by the insurers of the GIA Records Management Centre established by the General Insurance Association of Singapore (GIA) for archiving and that copies of this report will for a fee be made available upon application by interested parties.
7. By the lodgment of this report to the insurers, you hereby consent to the archiving of this report at the centre and to copies of the report being made available aforesaid.

8. Consent under the Personal Data Protection Act (PDPA)

I understand, acknowledge, agree and consent that:

- (a) My insurer, my workshop and the General Insurance Association of Singapore ("GIA") may/are permitted to collect, use, disclose and/or process my personal data/personal information set out in this [form] and any other personal information provided by me or possessed by my insurer (collectively the "Personal Information") and disclose and transfer such Personal Information to all insurer(s) who have insured vehicle(s) involved in this accident (all insurer(s) who have insured vehicle(s) involved in this accident shall be collectively referred to as the "Insurers"), the Insurers' lawyers/law firms, the Monetary Authority of Singapore and any relevant government agency/authority (such as the police), for the purpose(s) of:
 - (i) processing, handling and/or dealing with my claims including the settlement of the claims and any necessary investigations relating to the claims;
 - (ii) Investigating the accident and/or my claims;
 - (iii) carrying out and/or dealing with my instructions or responding to any enquiries by me;
 - (iv) administering my claims (including the mailing of correspondence, statements, invoices, reports or notices to me, which could involve disclosure of certain personal data about me to bring about delivery of the same as well as on the external cover of envelopes/mail packages); and/or
 - (v) complying with applicable law in administering, processing, handling and/or dealing with my claims (collectively the "Purposes")
- (b) all insurer(s) who have insured vehicle(s) involved in this accident and the Insurers' lawyers/law firms, may/are permitted to collect, use, disclose and/or process my Personal Information for one or more of the above Purposes; and
- (c) my Personal Information may/can be disclosed by any of the insurers and/or GIA to their third party service providers or agents (including their lawyers/law firms), which may be sited outside of Singapore, for one or more of the above Purposes.
- (d) my Personal Information will also be collected and used to compile claims history for the purpose of fraud detection, investigation and management in present and all future claims.
- (e) the information so collected under (d) above may be shared / disclosed:
 - (i) to all insurers and/or any other third parties that assist in evaluating, investigating, controlling or managing fraud, regulators, law enforcement and government agencies as reasonably required for the purposes stated, or
 - (ii) for complying with requirements under any regulations, laws or court orders.

Policyholder's Signature
Date & Time:

Driver's Signature
(if driver is not the policyholder)
Date & Time:

Reporting Centre Personnel's Signature
Name: S. L. S. S.
NRIC/FIN No.: 1806403377A

Sketch Plan #2

SKETCH PLAN

TPE before Loyang Exit



- (A) SJM 7045X
- (B) SLA3399H
- (C) YN56152

DESCRIBE CIRCUMSTANCES OF THE ACCIDENT

I was driving along TPE before Loyang Exit. As the traffic was heavy, I slow down my vehicle and stopped completely. My vehicle was stationary. Suddenly vehicle B came from behind and hit the rear portion of my vehicle. When I came out to check my vehicle, I realised it was a three vehicles chain collision.

DECLARATION

I/We declare the foregoing particulars are true in every respect.

Policyholder's Signature
Date & Time:

Driver's Signature
(If driver is not the policyholder)
Date & Time:

Reporting Centre Personnel's Signature
Name: Su Hui Jie
NRIC/FIN No.: J80703714

Accident Photo



Accident Photo



Accident Photo



Accident Photo



Accident Photo

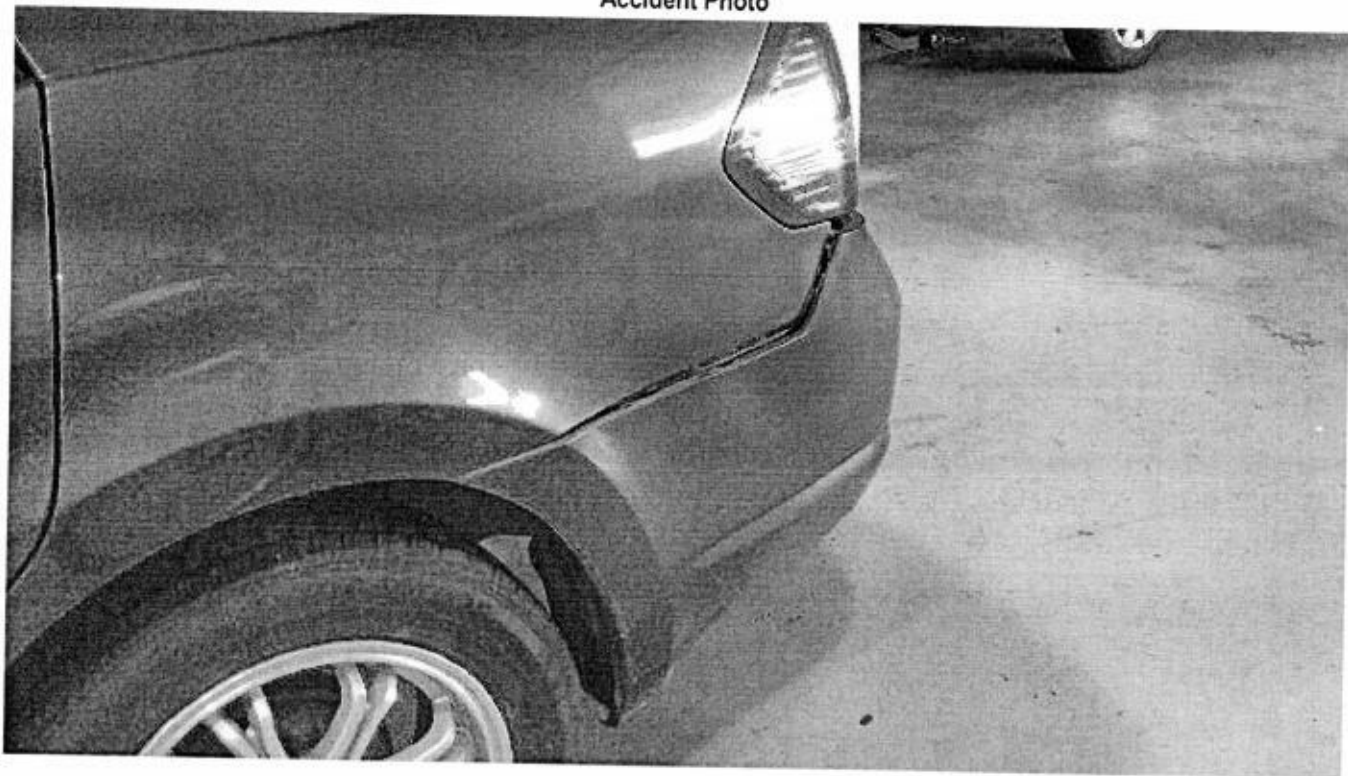

Accident Photo



Accident Photo



Accident Photo



Driving License

REPUBLIC OF SINGAPORE DRIVING LICENCE



Licence Number **S8262694H**

Name

YAP PIK YEE

Birth Date **05 Oct 1982**

Issue Date **02 Feb 2013**



ARE LICENSED TO DRIVE VEHICLES IN THE FOLLOWING CLASS(ES)

EFFECTIVE DATE

Class 3 Motor Cars= \leq 3000kg with \leq 7 passengers, exclusive of the driver; and other motor vehicles \leq 2500kg 02 Feb 2013

NP 428A

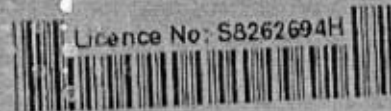

Licence No: S8262694H

Insurance policy

Issued by 04247010-Suriani BteAbdulKarim on 30/11/2016
2 of 2

redefining / insurance



redefining / insurance

AXA Insurance Singapore Pte Ltd
☎ 1800 880 4888 (Within Singapore)
(65) 6880 4888 (International)
(65) 6880 4740
✉ customer.care@axa.com.sg
🌐 www.axa.com.sg

Certificate of Insurance

account number
04247

Motor Vehicle (Third Party Risk and Compensation) Act (Chapter 180) - Motor Vehicle (Third Party Risk and Compensation) Rules, 1987 (Road Transport Act, 1987) (Malaysia)
Motor Vehicle (Third Party Risk) Rules, 1959 (Malaysia)

Policy details

Policyholder name	YAP PW YEE	Certificate number	GA075088 / 1
Owner	Comprehensive	Chassis number	JN13AAC11200J0415
Plan name	Essential	Engine number	HR150371170
NCD applicable	20%		
Vehicle registration number	SJH2645X		
Period of insurance	from 24/12/2016 to 23/12/2017 (both dates included)		
Finance lease company	MAYBANK		

Persons or classes of persons entitled to drive*

- (a) The Policyholder
(b) Any person who is driving in the Policyholder's order or with their permission

Provided that the person driving is permitted in accordance with the licensing or other laws or regulations to drive the Motor Vehicle or has been so permitted and is not disqualified by order of a Court of Law or by reason of any enactment or regulation in that behalf from driving the Motor Vehicle.

Limitation as to use*

Use only for social, domestic and pleasure purposes and for the Policyholder's business.
The policy does not cover - use for hire or reward, racing, pace-making, reliability trial, speed testing, the carriage of goods other than samples in connection with any trade or business or use for any purpose in connection with motor trade, or when the Motor Car, whether stationary, in use or otherwise, is in or on, a racing track, circuit, route, course or any other roads by whatever name called that are typically used for racing, pace-making or such similar purposes.

* Limitations contained inoperative by Section 8 of the Motor Vehicle (Third Party Risk and Compensation) Act, (Chapter 180) and Section 95 of the Road Transport Act, 1987 (Malaysia), are not to be included under these headings.

EXCESS	Basic Own Damage Excess	\$500.00
	Windscreen Excess	\$500.00

An Additional Excess is applicable as follows:

1. \$5,500 for unnamed Authorized Driver
2. \$5,500 for named Young and Inexperienced Driver
3. \$55,000 for undischarged, bankrupt and inexperienced Drivers. This additional excess is reduced to \$5,500 if You have chosen AXA Premium Workshops.

Additional clauses & endorsements to your policy

Nil

I/We hereby certify that the policy to which this Certificate relates is issued in accordance with the provision of the Motor Vehicle (Third Party Risk and Compensation) Act, (Chapter 180) and Part IV of the Road Transport Act, 1987 (Malaysia).

AXA Insurance Singapore Pte Ltd

Authorized signatory

Important note

Policyholders are warned that on the sale of a motor vehicle they must surrender the Certificate of Insurance and the Policy to the insurance company. If the Certificate of Insurance has been lost or destroyed a Statutory Declaration to that effect must be made. Failure to comply with this obligation is an offence under the Motor Vehicle (Third Party Risk and Compensation) Act (Cap. 180).

The Premium Warranty Clause requires the premium to be paid in full within a specific period (during which there would be no liability under the policy, renewal certificate, endorsement etc).

AXA Insurance Singapore Pte Ltd (M2-000922.2)
8 Shenton Way #27-01 AXA Tower
Singapore 068811
Customer Care Department, #B1-01

1 of 2

Addendum Sheet



GENERAL INSURANCE ASSOCIATION OF SINGAPORE RECORDS MANAGEMENT CENTRE
6 Raffles Quay #15-00 Singapore 048580
Tel (65) 6224 0030 Fax (65) 6224 0030
Operating Hours : Monday to Friday, 09:00 - 17:00
URN: 946550030G / GST Reg. No.: M400017735

IMPORTANT NOTE: Please submit the completed Addendum form to the same Authorised Reporting Centre with whom you submitted the Original Report.

ADDENDUM

(A) PARTICULARS OF PERSON MAKING THE AMENDMENTS:

Original Report No : MALP17147499 Vehicle Registration No: SJM2045X
Name (as shown in NRIC) : YAP PIK YEE NRIC/FIN/Passport No : S8262694H
(*Vehicle Driver / Vehicle Owner) (*) Please delete as appropriate
Address : 3 RASHTH RD #02-04 Singapore (546134)
Contact (Tel) : - Mobile No. : 90077533
Email Address : -
Date of Accident : 07/11/2017 Time of Accident : 08.30 hrs
Place of Accident : TPE Before Loyang Exit
Insurance Company : AXA

(B) ADDITIONAL INFORMATION / AMENDMENTS:

I have made a report on the above mentioned accident and would like to include additional information or make the following amendments:

I have made a report on the above mentioned accident and would like to amend the accident place. Accident place should be TPE after Tampines Ave 12 exit, before the Ave 7 exit.

[Signature]
Policyholder / Driver's Signature
Date: 8/11/2017

[Signature]
Reporting Centre Personnel's Signature
Name: S. L. M.
NRIC/FIN No.: S8020177A
Date: 8/11/2017

Catherine Chong (LKK Auto)

From: Catherine Chong (LKK Auto) <admin-d@lkkauto.com>
Sent: Saturday, 25 November, 2017 5:51 PM
To: 'Wong, Shi Yi Shery'; 'assignments'
Cc: 'Henry, Irene James'
Subject: RE: Pls revert with PD PRI estimate once ready ; RE: Our Reference: CMTD1703961/GPL , Your Reference: SJM2045X(AY) , PRI

Dear Shery,

Refer to your assignment on 08.11.2017 at 9.38AM.

Please be informed that we have inspected the vehicle SJM 2045X on 08.11.2017 at 3.24PM.

At the time of inspection the repairer did not present their estimation to the damaged vehicle.

We will submit our report accordingly.

Best Regards,

Catherine Chong | Admin

LKK Auto Consultants Pte Ltd

Phone: 6741-8434 | email: assignments@lkkauto.com | fax: 6256-4315

Blk 51, Paya Ubi Industrial Park, Ubi Avenue 1, #02-25 | S(408933)

From: Gnoh, Pau Loong [mailto:PauLoong.Gnoh@sompo.com.sg]
Sent: Wednesday, 8 November, 2017 10:30 AM
To: Nivitha (LKK Auto) <admin-d@lkkauto.com>; 'assignments' <assignments@lkkauto.com>
Cc: Henry, Irene James <irene.henry@sompo.com.sg>; sur@lkkauto.com; Wong, Shi Yi Shery <Shery.Wong@sompo.com.sg>
Subject: Pls revert with PD PRI estimate once ready ; RE: Our Reference: CMTD1703961/GPL , Your Reference: SJM2045X(AY) , PRI

Dear Nivitha,

Thank you for your email below and as captioned, do revert once PD PRI estimate is ready, thank you.

Best Regards

Gnoh Pau Loong

Claims Division

D: 6329 5217 | T: 6461 6555 | F: 6221 3147



Innovation for Wellbeing

SOMPO

A Century of Trust

Sompo Insurance Singapore Pte. Ltd.

50 Raffles Place, #05-01/06 Singapore Land Tower, Singapore 048623

Website: www.sompo.com.sg | **Facebook:** www.facebook.com/SompoSG

Disclaimer: This e-mail, including attachments, is intended for the person(s) or company named and may contain confidential and/or legally privileged information. Unauthorised disclosure, copying or use of this information may be unlawful and is prohibited. If you are not the intended recipient, please delete this message.

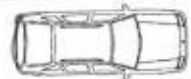

PRE-REPAIR INSPECTION REPORT				
SOMPO INSURANCE SINGAPORE PL		Ref: CS3/SMO17021340/Wbs2		
50 RAFFLES PLACE #05-01/06 SINGAPORE LAND TOWERSINGAPORE 048623		Date: 11-01-2018		
Code: SMO				
1. Policy Particulars :- (THIRD PARTY CLAIM)				
Insured Veh.	SLA 3399H	Veh. Inspected	SJM 2045X	
Policy No.		Coverage (\$)	0.00	
Claim No.	CMTD1703961/GPL	Excess (\$)	0.00	
Assign From	SHERY WONG	Assign Date	08/11/2017	
2. Vehicle Particulars & Condition				
Make & Model	NISSAN LATIO	c.c	1498	
Engine No.	HIDDEN	Year of Reg.	2008	
Chassis No.	JN1BAAC11Z0020415	Colour	DARK GREY	
Odometer	123117 KM	Steering	IN ORDER	
Brakes	IN ORDER	Modification	SPORTS RIM	
General	GOOD			
3. Conditions of Tyres				
	Size	Make	Balance	
R/H Front Tyre	185/65 R15	ECOPIA	3 mm	
L/H Front Tyre	185/65 R15	ECOPIA	3 mm	
R/H Rear Tyre	185/65 R15	BRIDGESTONE	3 mm	
L/H Rear Tyre	185/65 R15	BRIDGESTONE	3 mm	
4. Description of Damages				
THE VEHICLE SUSTAINED DAMAGES AT THE REAR PORTION.				
5. General Information				
Accident Date	07/11/2017	Inspect Date / Time	08/11/2017 (03:24 PM)	
Survey held at	A-TEC AUTOMOTIVE PTE LTD 8 KAKI BUKIT AVE 4 #05-27 PREMIER SINGAPORE 415875			
5a. Remarks				
A) THE INSPECTION WAS CONDUCTED ON A "WITHOUT PREJUDICE" BASIS. B) THE REPAIR ESTIMATE WAS NOT PRESENTED AT THE TIME OF INSPECTION. THE REPAIRER WAS TOLD TO PREPARE THE ESTIMATE. C) ENCLOSED PLEASE FIND DAMAGED VEHICLE PHOTOGRAPHS. D) THE ESTIMATED REPAIR COST OF THE DAMAGED VEHICLE IS IN THE REGION OF \$3,000-\$4,000				
5b. Estimate Days of Repair				
ESTIMATED NORMAL PERIOD FOR REPAIR:		7 Working Days		

Report Ref No. CS3/SMO17021340/Wbs2

Inspected By

WILSON TEO CHENG MING

Automotive Assessor

K.K. LAU CPT (RET)

BEng(Hons), B.Bus, MBA, PEng, PE, MinstAE, MASME, MIRTE

REGD Auto Consultant-SAE, Licensed Appraiser

DISCLAIMER OF LIABILITY TO THIRD PARTIES:- This Report is made solely for the use and benefit of the Client named on the front page of this Report.
No liability of responsibility whatsoever, in contract or tort, is accepted to any third party who may rely on the Report wholly or in part. Any third party acting or replying on this Report, in whole or in part, does so at his or her own risk.