

ASS. RES. BY

REF CS/AXA17021332/Sr62

City/PT

Mainmen

Sebastian

ASSIGNMENT (Office)

From (Person)

Ichor Saw Teng

AXA

Estimated Cost

Date/Time 8/11/17, @ 9.45am

Bill to

OD / TP / WS / TP RES / OD RES / EVA / INV / MV / CS

To Inspect Vehicle No.

SFH 4837M

Insured SHB 9770X

at Workshop in

Hwa Peng Auto (1996)

Tel 9688 5655

of Blk 76 woodlands Ind Park E, 757836

Policy No P1680520

Claim No C0458484

Sum Insured

Excess

Make of Veh

(Client's Record)

D.O.A 30/10/2017

CA / REV / REP. / REV 24 HRS

'up'

Date/Time 11:59am

Person Contacted

Mr. Francis

H.O.D. Enforcement

Vehicle IN/OUT

Date/Time	Action/Instruction	Estimate
	SFH 4837M - CC3	GTI 17021009 / Ku a3 - D.O.A : 30/10/2017
	SHB 9770X - CC3	CTI 17021009 / Ku a3 - D.O.A : 30/10/2017
	Confirm 1/s \$2250 @ 4 days	
	Red. \$1585.20, 41%.	

Singer

From: _____ Date: _____

Estimated Cost: _____

OD / TP / WS / TP RES / OD RES / EVA / INV / MV

To Inspect Vehicle No: _____

at Workshop m/s _____

of _____

Insured: _____

Policy No. _____

Claims No. _____

Sum Insured: _____ Excess: _____

(Client's Record)

Make of Veh: _____

Remark: The veh had commenced its repair at the time of inspection.

N/S	O/S

Lum Sum:	%	3 Val.: Yes or No
1	100	Yes
2	100	Yes
3	100	Yes
4	100	Yes
5	100	Yes
6	100	Yes
7	100	Yes
8	100	Yes
9	100	Yes
10	100	Yes
11	100	Yes
12	100	Yes
13	100	Yes
14	100	Yes
15	100	Yes
16	100	Yes
17	100	Yes
18	100	Yes
19	100	Yes
20	100	Yes
21	100	Yes
22	100	Yes
23	100	Yes
24	100	Yes
25	100	Yes
26	100	Yes
27	100	Yes
28	100	Yes
29	100	Yes
30	100	Yes
31	100	Yes
32	100	Yes
33	100	Yes
34	100	Yes
35	100	Yes
36	100	Yes
37	100	Yes
38	100	Yes
39	100	Yes
40	100	Yes
41	100	Yes
42	100	Yes
43	100	Yes
44	100	Yes
45	100	Yes
46	100	Yes
47	100	Yes
48	100	Yes
49	100	Yes
50	100	Yes
51	100	Yes
52	100	Yes
53	100	Yes
54	100	Yes
55	100	Yes
56	100	Yes
57	100	Yes
58	100	Yes
59	100	Yes
60	100	Yes
61	100	Yes
62	100	Yes
63	100	Yes
64	100	Yes
65	100	Yes
66	100	Yes
67	100	Yes
68	100	Yes
69	100	Yes
70	100	Yes
71	100	Yes
72	100	Yes
73	100	Yes
74	100	Yes
75	100	Yes
76	100	Yes
77	100	Yes
78	100	Yes
79	100	Yes
80	100	Yes
81	100	Yes
82	100	Yes
83	100	Yes
84	100	Yes
85	100	Yes
86	100	Yes
87	100	Yes
88	100	Yes
89	100	Yes
90	100	Yes
91	100	Yes
92	100	Yes
93	100	Yes
94	100	Yes
95	100	Yes
96	100	Yes
97	100	Yes
98	100	Yes
99	100	Yes
100	100	Yes

Vehicle: IN / OUT

Date: _____ Person Contacted: _____

Date / Time	Action / Instruction
-------------	----------------------

Veh No: SFH 9837M Yr Regn: 27/3/2008

Type: M.Gar / M.Cycle / Bus / Van / Lorry / Taxi / Prime Mover /
Truck / Trailer or

Make: Honda Civic C.C. 1799

Colour: Black A/C: Insured / Std / NI / NA

Sp. Reading: 174427 T/Radio: Insured / Std / NI / NA

Eng/No:

C/No: JHMFD 165085214674

Gen. Cond: Good / Fair / Poor / Burnt

Steering: Inorder / Jammed / Leaked / Burnt or

Brake: Inorder / Jammed / Leaked / Burnt or

Modi: Nil / S/Rim / STD A/Rim or

Tyre Size: F: 215/50 Z R17 Member
R: 11 Contractor

BS / DUN / EXNOVA / GY / FS / LIZA / MIC / OHTSU / PIR / SUMI /
TOYO / YOKO or

Des. of Damages : Frt / Rear / O/S / N/S / U/C / Rooftop or

The U/C / Chassis frame / Body Structure affected due to collision.

Lump Sum / ~~1st~~ 1st: (\$ 2250

☐ Weekend (\$)

TOTAL

150
150



LKK Auto Consultants Pte Ltd

51 Ubi Ave 1 #01-25 Paya Ubi Industrial Park, Singapore 408933

TEL: 6256 3561 FAX: 6256 4315

Reg. No: 199607198R GST Reg. No. 19-9607198-R

Affiliated to Federation Internationale Des Experts En Automobile

AXA INSURANCE PTE LTD

Ref : CS/AXA17021332/Srb

8 SHENTON WAY #24-01
AXA TOWERSINGAPORE 068811

Date : 08-11-2017



Code : AXA2

1.

Policy Particulars :- THIRD PARTY CLAIM

Insured Veh.	SHB 9770X	Veh. Inspected	SFH 4837M
Policy No.	P1680520	Coverage (\$)	0.00
Claim No.	C0458484	Excess (\$)	0.00
Assign From	MERIMEN (KHOR SAW THENG)	Assign Date	08/11/2017

2.

Vehicle Particulars & Condition

Make & Model	c.c	0
Engine No.	HIDDEN	Year of Reg.
Chassis No.		Colour
Odometer	-	Steering
Brakes		Modification
General		

3.

Conditions of Tyres

	Size	Make	Balance
R/H Front Tyre			mm
L/H Front Tyre			mm
R/H Rear Tyre			mm
L/H Rear Tyre			mm

4.

Description of Damages

5.

General Information

Accident Date	30/10/2017	Inspection Date	08/11/2017
Survey held at	HWA PENG AUTO SERVICE (1996) 70 WOODLAND INDUSTRIAL PARK E SINGAPORE 757836		

5a.

Remarks

A) THE INSPECTION WAS CONDUCTED ON A "WITHOUT PREJUDICE" BASIS.
B) IN ACCORDANCE TO YOUR INSTRUCTIONS, WE HAVE NOT AUTHORISED REPAIRS.

...CLAIM SUBFOLDER...(New Assignment)

PRI

CLAIM SUBFOLDER TRACKING

Case	Notified	Est Submitted	Adj Assigned	Adj Rpt	Adj Submitted	Ins Auth'd	Status
Main	07 Nov 2017		08 Nov 2017 09:45 Assign				New Assignment Cancel Case

Main

Reference

Claim Details

Documents

[Show All](#)

CLAIM SUBFOLDER DETAILS

Insured:	TRANS-CAB SERVICES PTE LTD, Co. Reg. No.: 200303878K, Email: CLAIMS@TRANSCAB.COM.SG			[Created by insurer]	
Main Claimant:	TW PREMIUM AUTO PTE LTD, Co. Reg. No.: 201320430G				
Vehicle Reg. No.:	SFH4837M				
Claim Type:	TP / C0458484			Date of Loss:	30/10/2017 19:00 - :59
Vehicle Reg. No. (Insured):	SHB9770X			Policy/Cover Note No.:	P1680520 (Third Party Only)
				Policy No. (Claimant):	
Repairer:	- Not Applicable - (-)			Excess:	S\$5,000.00
Handling Insurer:	AXA Insurance Pte Ltd (HQ) - Tel: 6338 7288 ... [Handled by Khor Saw Theng - 6880 4754]				
Adjuster:	LKK Auto Consultants Pte Ltd (HQ) - Tel: 6256-3561 ... [Final Rpt due 17/11/2017]				
Driver/Custodian (Insured):	CHUA KIM THIAM (62 / Male), NRIC: S1152263G				
Adj Asg. Remarks:	Please assign Mohamad Taufikh.				

ASSOCIATED MAIL RECEIVED

- AXA_SG (08/11/2017): WP/ PRI Assignment - C0458484/P1680520

[View All](#)[Compose Case Mail](#)

ALL ASSOCIATED TASKS

Due Date	Priority	Type	Task Group	Subject	Handler	Assigned By	Completed On	Created On	Done?
No results.									

[View All](#)[Search Tasks](#)[Create New Task](#)[Complete](#)

Assigned By

Completed On

Created On

Done?

KHOR Saw Theng

From: Cheong Hoh Lee <mail@cheonghoh.sg>
Sent: Tuesday, November 07, 2017 3:32 PM
To: SHATSANG Wungkachui
Cc: KHOR Saw Theng
Subject: Re: Acknowledgement Your Ref: SFH4837M Our Ref: C0458484MC/SAW

Dear Sir/ Madam,

We refer to your email of even date.

Our client nominates **Mohamad Taufikh from LKK Auto Consultants Pte Ltd ("LKK")** named in your said letter to conduct the pre-repair survey of the damages to our client's vehicle arising out of the above mentioned accident.

Please be informed that our client's vehicle, SFH 14837 M is currently laying at our client's workshop, Hwa Peng Auto Service (1996), Blk 70 Woodlands Industrial Park E Singapore 757836. Kindly contact the person in charge Mr Francis at 9688 5655 before your surveyor attending at the said workshop.

Thank you.

Regards,
Melody
Cheonghoh Law Corporation
Blk 53 Chin Swee Road #03-05
Singapore 160053
Tel: 6337 8700
Fax: 6337 3700

On Nov 7, 2017, at 2:12 PM, SHATSANG Wungkachui
<wungkachui.shatsang@axa.com.sg> wrote:

Dear Sir

Without Prejudice

We want to conduct a pre-repair survey of the damage to your client's/your customer's vehicle jointly with your client/your motor workshop. We propose to use one of the motor surveyors named in the attached list below to conduct the joint pre-repair survey as a single joint expert.

List of our motor surveyors:-

1. Lee Wee Ho/Billy Loh (AJAX Inspection Services Pte Ltd)
2. Hari Haran/Patrick Ng (AJAX Inspection Services Pte Ltd)

3. Mohd Fadhliah Bin Osman (LBS Automotive Appraisal Pte Ltd)
4. Mohd Noh Bin Sapoh (LBS Automotive Appraisal Pte Ltd)
5. Ricky Teng (RT Appraisal Pte Ltd)
6. Elson Teng (RT Appraisal Pte Ltd)
7. Simon Ho (LKK Auto Consultants Pte Ltd)
8. Ma Chin Fook (LKK Auto Consultants Pte Ltd)
9. Kenneth Kong/ Marcus Chua (LKK Auto Consultants Pte Ltd)
10. Gerard Favacho (A-PAC Investigation Solutions Pte Ltd)

Please let us know within two (2) working days whether you agree to the appointment of any of these motor surveyors as a single joint expert. You may select one or more of the listed motor surveyors. We will bear the cost of the pre-repair survey carried out by the single joint expert. Meanwhile, please furnish us with estimate quotation in order for our surveyor to complete the pre repair survey.

Please send your reply to the in-charge claim handler who is copied in this email.

Regards,
Wungkachui Shatsang

From: Cheong Hoh Lee (<mailto:mail@mail@cheonghoh.sg>)
Sent: Tuesday, November 07, 2017 12:53 PM
To: SG AXA Insurance SM AXA SGP - Motor Survey <motor_survey@axa.com.sg>
Subject: Notice of Accident; PRS for SFH 4837 M involving vehicle SHB 9770 X (your insured) on 30 October 2017 at Woodlands Drive 4 (Our ref: LCH.my/W1HP-70892.17)

Dear Sir/ Madam,

Please see attached Notice of Accident for your attention and reply.

Regards,
Melody
Cheonghoh Law Corporation
Blk 53 Chin Swee Road #03-05
Singapore 160053
Tel: 6337 8700
Fax: 6337 3700

-----Disclaimer-----

This message may contain confidential information intended solely for the use of the named

addressee. If you are not the intended recipient, you should not read, use, disclose or reproduce the content of this message. If you have received this message by mistake, please notify the sender immediately. Any views or opinions presented in this message are solely those of the author and do not necessarily represent those of AXA Singapore - Externals or any other entity of the AXA Group, unless otherwise stated by the sender and duly authorized by the said companies.

SINGAPORE ACCIDENT STATEMENT

IMPORTANT NOTICE

1. Please report correctly the details of the accident to speed up the claims process.
2. This Form must be completed by the Policyholder and/or the Authorised Driver.
3. Information provided must be as truthful and accurate as possible. Any wilful misrepresentation or withholding of material facts may allow insurance companies to repudiate policy ability.
4. The issue and acceptance of this Form by insurance companies is not an admission of policy liability on the part of the insurance companies.
5. Any false reporting may be referred to the Police for investigation.
6. This report will be forwarded by the insurers of the insurers of the GIA Records Management Centre established by the General Insurance Association of Singapore(GIA) for archiving and that copies of this report will for a fee be made available upon application by interested parties.
7. By the lodgement of this report to the insurers, you hereby consent to the archiving of this report at the centre and to copies of the report being made available aforesaid.

ACCIDENT STATEMENT

Date Of Report	31/10/2017 15:06
Date Of Accident	30/10/2017 19:55
Exact Location Of Accident	ALONG WOODLANDS DRIVE 14
Country/State of Loss	SINGAPORE

DETAILS OF OWN VEHICLE

Vehicle Registration Number	SFH4837M
-----------------------------	----------

Insured/Policyholder

Name Of Registered Owner	TW PREMIUM AUTO PTE LTD
Co Reg No	201320430G
Email Address	NOEMAIL
Mobile Phone No	(LOCAL) +65-90688424
Alternative Phone No	OFFICE-90688424

Vehicle Particulars

Manufacturer	HONDA
Model	CIVIC 1.8L
Exact Purpose for which vehicle was being used at time of accident	
Are you claiming under your own insurance policy for repair to your vehicle?	NO
If No, Please state action to be taken	THIRD PARTY
Vehicle Category	PRIVATE HIRE

Insurance Company

Name of Insurance Company	CHINA TAIPING INSURANCE (SINGAPORE) PTE. LTD.
Type Of Coverage	THIRD PARTY
Fleet Policy	NO
Policy Number	DMHCSN1730141700
Cover Note Number	

Driver

Name of Driver	MOHAMAD FIRDAUZ BIN SAMSUDIN
NRIC No	S8324183G
Date Of Birth	10/08/1983
Occupation	OUTDOOR
Date Of Driving Pass	07/10/2010
Driving Experience	7 YEARS AND 0 MONTHS
Gender	MALE
Mobile Number	
Fax Number	
Contact Number	
EMail Address	NOEMAIL

Address
 Postcode
 Was driver an employee of the Insured's Company NO
 If No, Relationship of the Driver with the Insured OTHER - HIRER
 Vehicle Registration Number of Driver's Own Vehicle -
 -
 -
 Insurance Company of Driver's Own Vehicle -
 -
 -

General Information of the Accident

Type Of Accident COLLISION - HEAD TO REAR
 Weather Conditions RAINING
 Road Surface WET

Other Information

Was any foreign vehicle involved in this accident? NO
 Was any body injured in the Accident? NO
 Was any other material or property damaged? YES
 I have been approached by unknown person(s) soliciting/offering accident claims assistance. NO
 Number of Passengers (Including Driver) 3

Details of Police Action

Was the accident reported to the police? NO
 If Yes, Please state which Police Station
 Was notice of intended Prosecution given? NO
 If Yes, against whom?

Circumstances of Accident

refer attached report.

Attachment(s)

Are accident photos available for attachment? YES
 Was there any video captured by Car Camera? NO
 Was there any audio recorded? NO

DETAILS OF OTHER VEHICLE PROPERTY 1

Vehicle Registration Number SHB9770X
 Vehicle Make/Model/Colour RENAULT
 Details Of Properties
 Name of Driver
 NRIC/Passport Number
 Contact Number
 Address
 Postcode
 Insurance Company Name
 Nature Of Damage
 No. Of Passenger (Including Driver)

Details of Witness

Name
 Phone Number
 Email Address

SKETCH PLAN

IMPORTANT NOTICE

1. Please report correctly the details of the accident to speed up the claims process.
2. This Form must be completed by the Policyholder and/or the Authorised Driver.
3. Information provided must be as truthful and accurate as possible. Any wilful misrepresentation or withholding of material facts may allow insurance companies to repudiate policy liability.
4. The issue and acceptance of this Form by insurance companies is not an admission of policy liability on the part of the insurance companies.
5. Any false reporting may be referred to the Police for investigation.
6. The report will be forwarded by the Insurers of the GIA Records Management Centre established by the General Insurance Association of Singapore (GIA) for archiving and that copies of this report will for a fee be made available upon application by interested parties.
7. By the lodgment of this report to the insurers, you hereby consent to the archiving of this report at the centre and to copies of the report being made available aforesaid.
8. **Consent under the Personal Data Protection Act (PDPA)**

I understand, acknowledge, agree and consent that:

- (a) My insurer, my workshop and the General Insurance Association of Singapore ("GIA") may/are permitted to collect, use, disclose and/or process my personal data/personal information set out in this [form] and any other personal information provided by me or possessed by my insurer (collectively the "Personal Information") and disclose and transfer such Personal Information to all insurer(s) who have insured vehicle(s) involved in this accident (all insurer(s) who have insured vehicle(s) involved in this accident shall be collectively referred to as the "Insurers"), the Insurers' lawyers/law firms, the Monetary Authority of Singapore and any relevant government agency/authority (such as the police), for the purpose(s) of:
 - (i) processing, handling and/or dealing with my claims including the settlement of the claims and any necessary investigations relating to the claims;
 - (ii) investigating the accident and/or my claims;
 - (iii) carrying out and/or dealing with my instructions or responding to any enquiries by me;
 - (iv) administering my claims (including the mailing of correspondence, statements, invoices, reports or notices to me, which could involve disclosure of certain personal data about me to bring about delivery of the same as well as on the external cover of envelopes/mail packages); and/or
 - (v) complying with applicable law in administering, processing, handling and/or dealing with my claims (collectively the "Purposes")
- (b) all insurer(s) who have insured vehicle(s) involved in this accident and the Insurers' lawyers/law firms, may/are permitted to collect, use, disclose and/or process my Personal Information for one or more of the above Purposes; and
- (c) my Personal Information may/can be disclosed by any of the Insurers and/or GIA to their third party service providers or agents (including their lawyers/law firms), which may be sited outside of Singapore, for one or more of the above Purposes.
- (d) my Personal Information will also be collected and used to compile claims history for the purpose of fraud detection, investigation and management in present and all future claims.
- (e) the information so collected under (d) above may be shared / disclosed:
 - (i) to all insurers and/or any other third parties that assist in evaluating, investigating, controlling or managing fraud, regulators, law enforcement and government agencies as reasonably required for the purposes stated, or
 - (ii) for complying with requirements under any regulations, laws or court orders.



Policyholder's Signature
Date & Time:

Driver's Signature
(If driver is not the policyholder)
Date & Time:

Reporting Centre Personnel's Signature
Name:
NRIC/FIN No.:

SKETCH PLAN

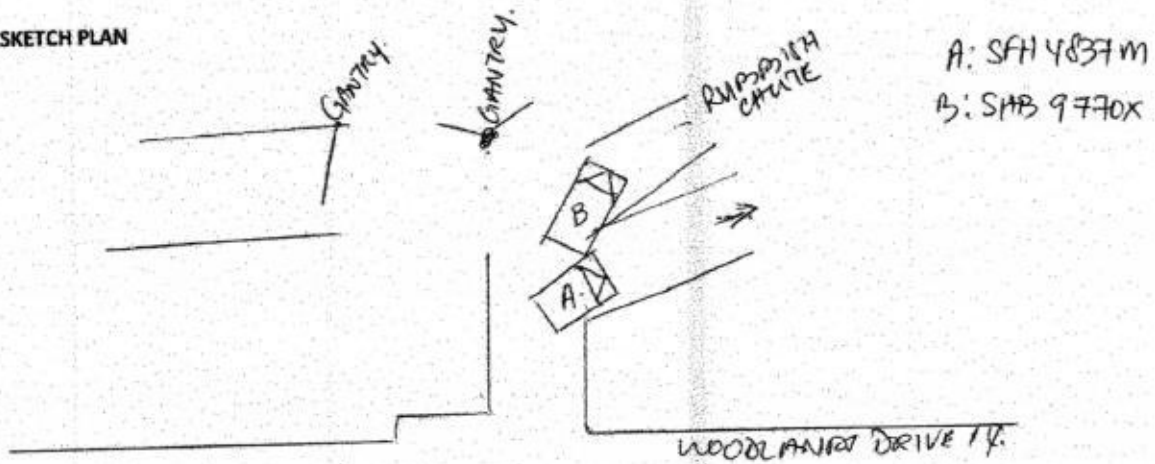

DESCRIBE CIRCUMSTANCES OF THE ACCIDENT

On mentioned date and time, I was driving into the park of WOODLANDS DRIVE. As I was making "RH" turn before the gantry, "vehicle B" which was stationary at the rubbish chute area just reversed and knock against my vehicle. It was too sudden and limited space, I can't swerve to the RH side. After the collision, I approached him for his details. He refused to exchange particulars and we left scene after taking some photos.

DECLARATION

I/We declare the foregoing particulars are true in every respect.

Policyholder's Signature
Date & Time:

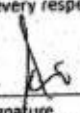
Driver's Signature
(If driver is not the policyholder)
Date & Time:

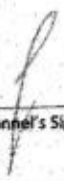
Reporting Centre Personnel's Signature
Name:
NRIC/FIN No.:

Enquire PARF/COE Rebate for Registered Vehicle

Vehicle Owner Particulars	
Owner ID Type	Company
Owner ID	0430G
Vehicle Details	
Vehicle No.	SFH4837M
Vehicle to be Exported	No
Intended De-registration Date	09 Nov 2017
Vehicle Make	HONDA
Vehicle Model	CIVIC 1.8LA
Primary Colour	Black
Manufacturing Year	2008
Engine No.	R18A13032032
Chassis No.	JHMF16308S214674
Maximum Power Output	103.0 kW (138 bhp)
Open Market Value	\$21,141.00
Original Registration Date	27 Mar 2008
First Registration Date	27 Mar 2008
Transfer Count	5
Actual ARF Paid	\$23,256.00
Intended PARF Rebate Details	
PARF Eligibility	Yes
PARF Eligibility Expiry Date	26 Mar 2018
PARF Rebate Amount	\$11,628.00
Intended COE Rebate Details	
COE Expiry Date	26 Mar 2018
COE Category	B - Car (1601cc & above)
COE Period(Years)	10
QP Paid	\$15,510.00
COE Rebate Amount	\$587.00
Total Rebate Amount	\$12,215.00

The information contained herein is correct as at 09 Nov 2017

OK



Please read through the Privacy Statement, Terms of Use, and Disclaimer.

Please do not use the Back or Forward buttons on your browser as this may alter the results of the transactions.

Best viewed with IE 10 and above, Chrome, Firefox, and Safari.

Copyright 2017 LTA [Privacy Statement](#) [Terms of Use](#) [Disclaimer](#) [Rate the Website](#) [Rate this e-Service](#)

Last updated on 13 Oct 2017 at 07:07 PM



華平汽車服務 HWA PENG AUTO SERVICE (1996)

70 Woodlands Industrial Park E9 Singapore 757836

TEL: 6365 6100 FAX: 6365 6101

Spray Painting • Panel Beating • Body Repair • Engine Tuning • Towing Service • Insurance Claim • L.T.A. Inspection Service
Co. Reg 52823719E

ESTIMATE REPORT

TW Premium Automobile Pte Ltd
C/o 70 Woodlands Industrial Park E9
Singapore 757836

Vehicle Number : SFH4837M
Make And Model : Honda Civic (A)
Date of Accident : 10 October 2017

S/No	Parts	QTY	Unit Price	List Price
1	Front bumper ✓ CRK	1		\$ 658.00 /
2	Front bumper side retainer LH & RH ✓ CRK	2	\$ 18.00	\$ 36.00 /
3	Front reinforcement ✓ ✓ DT	1		\$ 215.00 /
4	Front fog lamp LH ✓ SCR	1		\$ 304.00 /
5	Front fog lamp cover LH ✓ CRK	1		\$ 95.00 /
6	Front fender LH R	1		\$ 545.00
7	Front fender inner cowling LH ? X NN	1		\$ 96.00
8	Front headlamp LH ✓ CRK	1		\$ 915.00 /
9	Front headlamp bracket LH ? / BT	1		\$ 30.00 /
				\$ 2,894.00
				Less 20% \$ 578.80
				Total \$ 2,315.20

Special Nett Item

10	Front number plate Frame ✓ SCR X NN		\$ 50.00
11	Front bumper clips ✓ NEC	2) 30	\$ 60.00 30
12	Front fender inner cowling clips ? X NN		\$ 50.00
			Total \$ 160.00

Labour & Misc Charges

To dismantle, replace & panel beating affected parts.
To spray paint on affected areas.
To apply anti-rust on affected areas.
To refocus headlamps.
To check wiring.

450	\$ 600.00
400	\$ 600.00
40	\$ 60.00
30	\$ 50.00
30	\$ 50.00
Total	\$ 1,360.00

4 days.

LIAT Auto Consultants hence notify the Repairer of the following:

- To resurvey before/after spray painting
- To display damaged part(s) during resurvey
- Parts prices are subject to confirmation
- Third party survey is on a "Without Prejudice" basis
- No illegal modification(s) is allowed
- Supplementary item(s) must be resurveyed and is subject to final approval from Insurance Company

Acknowledged by Repairer

Signature:

Date:

Sebastian.
8/11/2017.

- Lump Sum Repair.
- Question Mark Join Photo
- Photo After Paint
90036121
sebastian.yang@lkkauto.com

Grand Total : \$ 3,835.20

1) Parts: \$ 1802.40
2) S/Nett: \$ 30.00
3) Labour: \$ 950.00

2882.40
Lump Sum - 20%
2225.92
Total: \$ 2250.00 @ 4 days.



華平汽車服務 HWA PENG AUTO SERVICE (1996)

70 Woodlands Industrial Park E9 Singapore 757836

TEL: 6365 6100 FAX: 6365 6101

Spray Painting • Panel Beating • Body Repair • Engine Tuning • Towing Service • Insurance Claim • L.T.A. Inspection Service
Co. Reg 52823719E

ESTIMATE REPORT

TW Premium Automobile Pte Ltd
C/o 70 Woodlands Industrial Park E9
Singapore 757836

Vehicle Number : SFH4837M
Make And Model : Honda Civic (A)
Date of Accident : 10 October 2017

S/No	Parts	QTY	Unit Price	List Price
1	Front bumper ✓ CRK.	1		\$ 658.00
2	Front bumper side retainer LH & RH ✓ CRK.	2	\$ 18.00	\$ 36.00
3	Front reinforcement ?	1		\$ 215.00
4	Front fog lamp LH ✓ SCR	1		\$ 304.00
5	Front fog lamp cover LH ✓ CRK	1		\$ 95.00
6	Front fender LH R	1		\$ 545.00
7	Front fender inner cowling LH ?	1		\$ 96.00
8	Front headlamp LH ✓ CRK	1		\$ 915.00
9	Front headlamp bracket LH ?	1		\$ 30.00
				\$ 2,894.00
				Less 20% \$ 578.80
Total				\$ 2,315.20

Special Nett Item

10	Front number plate Frame in off X NC		\$ 50.00	30
11	Front bumper clips ✓ NRC		\$ 60.00	30
12	Front fender inner cowling clips ?		\$ 50.00	
Total				\$ 160.00

Labour & Misc Charges

To dismantle, replace & panel beating affected parts.
To spray paint on affected areas.
To apply anti-rust on affected areas.
To refocus headlamps.
To check wiring.

450	\$ 600.00
400	\$ 600.00
40	\$ 60.00
30	\$ 50.00
30	\$ 50.00
Total	\$ 1,360.00

Grand Total : \$ 3,835.20

Lik Auto Consultants hence notify
the Repairer of the following:

- To resurvey before/after spray painting
- To display damaged part(s) during resurvey
- Parts prices are subject to confirmation
- Third party survey is on a "Without Prejudice" basis
- No illegal modification(s) is allowed
- Supplementary item(s) must be resurveyed and is subject to final approval from Insurance Company

Admitted by Repairer

Signature:

Date:

Sebastian.
8/11/2017.

- Lump Sum Repair.
- Question Mark Item Photo
- Photo After Paint
90036121
sebastian.yang@lkauto.com

...CLAIM SUBFOLDER...(Pending for Survey Report)

PRI

CLAIM SUBFOLDER TRACKING

Case	Notified	Est Submitted	Adj Assigned	Adj Rpt	Adj Submitted	Ins Auth'd	Status
Main	07 Nov 2017		08 Nov 2017 09:45 Edit Adj Rpt	S\$2,250.00 Edit Estimates	S\$2,250.00 View Rpt		Pending for Survey Report Cancel Case

Main	Reference	Claim Details	Documents	Show All
------	-----------	---------------	-----------	----------

CLAIM SUBFOLDER DETAILS

Insured:	TRANS-CAB SERVICES PTE LTD, Co. Reg. No.: 200303878K, Email: CLAIMS@TRANSCAB.COM.SG	[Created by insurer]	
Main Claimant:	TW PREMIUM AUTO PTE LTD, Co. Reg. No.: 201320430G		
Vehicle Reg. No.:	SFH4837M	Date of Loss:	30/10/2017 19:00 - :59
Claim Type:	TP / C0458484	Policy/Cover Note No.:	P1680520 (Third Party Only)
Vehicle Reg. No. (Insured):	SHB9770X	Policy No. (Claimant):	
Repairer:	- Not Applicable - (-)	Excess:	S\$5,000.00
Handling Insurer:	AXA Insurance Pte Ltd (HQ) - Tel: 6338 7288 ... [Handled by Khor Saw Theng - 6880 4754]		
Adjuster:	LKK Auto Consultants Pte Ltd (HQ) - Tel: 6256-3561 ... [Handled by Sebastian Yeang Wai Keen] ... [Final Rpt due 17/11/2017]		
Driver/Custodian (Insured):	CHUA KIM THIAM (62 / Male), NRIC: S1152263G		
Adj Asg. Remarks:	Please assign Mohamad Taufikh.		

ASSOCIATED MAIL RECEIVED

- AXA_SG (08/11/2017): WP/ PRI Assignment - C0458484/P1680520 [View All](#) [Compose Case Mail](#)

ALL ASSOCIATED TASKS

Due Date	Priority	Type	Task Group	Subject	Handler	Assigned By	Completed On	Created On	Done?
No results.									

Claim Documents

*SFH4837M (C0458484)
[SHB9770X]
TP
TW PREMIUM AUTO PTE LTD
Oct 30 2017 7:00PM
[TRANS-CAB SERVICES PTE LTD]

Upload Documents		Upload Photos	Compose New Letter	View Use Viewer	
Photos/Images			3 per page	<input checked="" type="checkbox"/>	
No	Relabel/Reorder	LKK Auto Consultants Pte Ltd (HQ)	Thumbnail	Print	
1	11/12/17 09:34	General View	Load JPG	<input checked="" type="checkbox"/>	
2	11/12/17 09:34	General View	Load JPG	<input checked="" type="checkbox"/>	
3	11/12/17 09:34	General View	Load JPG	<input checked="" type="checkbox"/>	
4	11/12/17 09:34	General View	Load JPG	<input checked="" type="checkbox"/>	
5	11/12/17 09:34	General View	Load JPG	<input checked="" type="checkbox"/>	
6	11/12/17 09:34	General View	Load JPG	<input checked="" type="checkbox"/>	
7	11/12/17 09:34	General View	Load JPG	<input checked="" type="checkbox"/>	
8	11/12/17 09:34	General View	Load JPG	<input checked="" type="checkbox"/>	
9	11/12/17 09:34	General View	Load JPG	<input checked="" type="checkbox"/>	
10	11/12/17 09:34	General View	Load JPG	<input checked="" type="checkbox"/>	
11	11/12/17 09:34	General View	Load JPG	<input checked="" type="checkbox"/>	
12	11/12/17 09:34	General View	Load JPG	<input checked="" type="checkbox"/>	
13	11/12/17 09:34	General View	Load JPG	<input checked="" type="checkbox"/>	
14	11/12/17 09:34	General View	Load JPG	<input checked="" type="checkbox"/>	
15	11/12/17 09:34	General View	Load JPG	<input checked="" type="checkbox"/>	
16	11/12/17 09:34	General View	Load JPG	<input checked="" type="checkbox"/>	
17	11/12/17 09:34	General View	Load JPG	<input checked="" type="checkbox"/>	
18	11/12/17 09:34	General View	Load JPG	<input checked="" type="checkbox"/>	
19	11/12/17 09:34	General View	Load JPG	<input checked="" type="checkbox"/>	
20	11/12/17 09:34	General View	Load JPG	<input checked="" type="checkbox"/>	
21	11/12/17 09:34	General View	Load JPG	<input checked="" type="checkbox"/>	
22	11/12/17 09:34	General View	Load JPG	<input checked="" type="checkbox"/>	
23	11/12/17 09:34	General View	Load JPG	<input checked="" type="checkbox"/>	
24	11/12/17 09:34	General View	Load JPG	<input checked="" type="checkbox"/>	
25	11/12/17 09:34	General View	Load JPG	<input checked="" type="checkbox"/>	
26	11/12/17 09:34	General View	Load JPG	<input checked="" type="checkbox"/>	
27	11/12/17 09:34	General View	Load JPG	<input checked="" type="checkbox"/>	
28	11/12/17 09:34	General View	Load JPG	<input checked="" type="checkbox"/>	
29	11/12/17 09:34	General View	Load JPG	<input checked="" type="checkbox"/>	
30	11/12/17 09:34	General View	Load JPG	<input checked="" type="checkbox"/>	
31	11/12/17 09:34	Reinspection Photo	Load JPG	<input checked="" type="checkbox"/>	
32	11/12/17 09:34	Reinspection Photo	Load JPG	<input checked="" type="checkbox"/>	
33	11/12/17 09:34	Reinspection Photo	Load JPG	<input checked="" type="checkbox"/>	
34	11/12/17 09:34	Reinspection Photo	Load JPG	<input checked="" type="checkbox"/>	
35	11/12/17 09:34	Photo After Spray	Load JPG	<input checked="" type="checkbox"/>	
36	11/12/17 09:34	Photo After Spray	Load JPG	<input checked="" type="checkbox"/>	
37	11/12/17 09:34	Photo After Spray	Load JPG	<input checked="" type="checkbox"/>	
38	11/12/17 09:34	Photo After Spray	Load JPG	<input checked="" type="checkbox"/>	
39	11/12/17 09:34	Photo After Spray	Load JPG	<input checked="" type="checkbox"/>	

40	11/12/17 09:34	Photo After Spray		Load JPG	<input checked="" type="checkbox"/>
41	11/12/17 09:34	Photo After Spray		Load JPG	<input checked="" type="checkbox"/>
42	11/12/17 09:34	Photo After Spray		Load JPG	<input checked="" type="checkbox"/>
43	11/12/17 09:34	Photo After Spray		Load JPG	<input checked="" type="checkbox"/>
44	11/12/17 09:34	Photo After Spray		Load JPG	<input checked="" type="checkbox"/>
Documentation					
No	Finalized On	AXA Insurance Pte Ltd (HQ)	1 per page		<input checked="" type="checkbox"/>
1	07/11/17 14:15	SHB9770X INSD GIA REPORT_ABS		Thumbnail	Print
2	07/11/17 14:15	SFH4837M CO_LEGAL & TP GIA REPORT_ABS		Load PDF	
3	07/11/17 14:15	EMAIL_ABS		Load PDF	
4	08/11/17 09:46	FRM TP		Load PDF	
				Load TIF	

Documents Checklist

DOCUMENTS CHECKLIST		Reset	Save	Print
There are no document checklists configured.				
Our Checklist Remarks - LKK Auto Consultants Pte Ltd (HQ) <div style="border: 1px solid black; height: 100px; width: 100%;"></div>				
Show Remarks To: <input type="checkbox"/> Handling Insurer <small>Note: Remarks are private unless you show it to other parties.</small>				

LKK Auto Consultants Pte Ltd

(Co.Reg.No:199607198R)

51 Ubi Ave 1 #01-25, Paya Ubi Industrial Park

Singapore 408933

Tel: 6256-3561 Fax: 6844-8805 Email: sur@lkkauto.com;assignments@lkkauto.com

VEHICLE DAMAGE INSPECTION REPORT

Our File No: CS/AXA17021332/SRBE2

Date: 12/12/2017

REFERENCE

Handling Insurer:	AXA Insurance Pte Ltd	Policy No:	P1680520
Claimant Vehicle No :	SFH4837M	Insured Vehicle No :	SHB9770X
Date of Loss:	30/10/2017	Nature of Claim:	TP
		Claim No:	C0458484

DESCRIPTION & IDENTIFICATION OF VEHICLE

Reg No:	SFH4837M	Engine No:	R18A13032032
Make & Model:	HONDA CIVIC, 1.3 EC8 (M)	Chassis No:	JHMF16308S214674
Reg. Date:	27/03/2008 (Man. Year: 2008)	Odometer:	174427 km
Colour:	Black		
Engine Capacity:	1799 cc		
Market Value/New Car Price:	N/A		
Sum Insured (S\$):	Market Value/New Car Price		

CONDITION OF VEHICLE AT THE TIME OF SURVEY

General Condition:	Steering (Serviceable):	Yes	Footbrake (Serviceable):	Yes
Handbrake (Serviceable):	Yes	Engine Modification:	No	Pre-accident Condition:

CONDITION OF TYRES

Front Tyre Size:	215/50Z R17	Rear Tyre Size:	215/50Z R17
Front Left Side:	Membat 6 mm	Rear Left Side:	Continental 6 mm
Front Right Side:	Membat 6 mm	Rear Right Side:	Continental 6 mm

The above values represent the remaining tyre treads depth

COST OF CLAIMS

	Repairer's	Adjuster's	Difference	Diff %
Parts	2,475.20	1,832.40	642.80	25.97
Miscellaneous Items	0.00	0.00	0.00	
Labour	1,360.00	950.00	410.00	30.15
Paintwork Labour	0.00	0.00	0.00	
Towing	0.00	0.00	0.00	
Calculated Gross Total (S\$)	3,835.20	2,782.40	1,052.80	27.45
Approved Total (Overridden) (S\$)		2,250.00		
Nett Amount (S\$)	3,835.20	2,250.00	1,585.20	41.33

INSPECTION

Date of Assignment:	08/11/2017	
Date Inspected:	08/11/2017	Inspected At: HWA PENG AUTO SERVICE (1996) 70 WOODLAND INDUSTRIAL PARK E SINGAPORE 757836
Estimated Period of Repair:	4.0 days	

Adjuster: Sebastian Yeang Wai Keen

Manager: Janice Lee Si Hua

NOTE: This report represents our findings at the time and place of inspection stated herein. Such inspection has been carried out to the best of our knowledge and ability but any other liability under any other circumstances is hereby expressly excluded.

REPAIR DETAILS

Reference

Part Source: MRM-SG	Version: 1.0 (Last Synchronised: 12 Dec 2017)
Parts: 144	HONDA CIVIC 1.3 EC8 (M) (Catalogue:Merimen Singapore 1.0)
Labour: Repairer's	(Price-denominated Standard List)
Print Code: (Unsubmitted, no print-code for SFH4837M)	
Validity:	These estimates are valid only if they contain the print code (above) on all estimate pages, running page numbers with the END OF ESTIMATES marker on the last estimate page
Further Info:	Items/values not in reference catalogue are prefixed with an asterisk *.

Recommended Parts

No.	Qty	Part No.	Particulars	Condition	Repairer's	Amount
1	1		*FRONT BUMPER (CONSISTENT)	Cracked	658.00 FL	*658.00 FL
2	2		*FRONT BUMPER SIDE RETAINER LH & RH (CONSISTENT)	Cracked	36.00 FL	*36.00 FL
3	1		*FRONT REINFORCEMENT (CONSISTENT)	Dented	215.00 FL	*215.00 FL
4	1		*FRONT FOG LAMP LH (CONSISTENT)	Scratched	304.00 FL	*304.00 FL
5	1		*FRONT FOG LAMP COVER LH (CONSISTENT)	Cut	95.00 FL	*95.00 FL
6	1		*FRONT FENDER LH (CONSISTENT)	Repair	545.00 FL	*- FL
7	1		*FRONT FENDER INNER COWLING LH (CONSISTENT)	Not Necessary	96.00 FL	*- FL
8	1		*FRONT HEADLAMP LH (CONSISTENT)	Cut	915.00 FL	*915.00 FL
9	1		*FRONT HEADLAMP BRACKET LH (CONSISTENT)	Bent	30.00 FL	*30.00 FL
10	1		*FRONT NUMBER PLATE (CONSISTENT)	Not Necessary	50.00 FS	*- FS
11	1		*FRONT BUMPER CLIPS (CONSISTENT)	Necessary	60.00 FS	*30.00 FS
12	1		*FRONT FENDER INNER COWLING CLIPS (CONSISTENT)	Not Necessary	50.00 FS	*- FS

F=Franchise part. S=SpcNett. L=ListItemDisc.

Sub Total (\$\$)	3,054.00	2,283.00
- List Item Discount on L Items 20.00/20.00% (\$\$)	578.80	450.60
Total Parts (\$\$)	2,475.20	1,832.40

Report was unsubmitted during this print-out.

Recommended Miscellaneous Items

There are no new miscellaneous items selected.

Recommended Labour

No	Particulars	Lab.Type	Repairer's	Amount
Labour Items				
1	TO DISMANTLE, REPLACE & PANEL BEATING AFFECTED PARTS	New	600.00	450.00
2	TO SPRAY PAINT ON AFFECTED AREAS	New	600.00	400.00
3	TO APPLY ANTI-RUST ON AFFECTED AREAS	New	60.00	40.00
4	TO REFOCUS HEADLAMPS	New	50.00	30.00
5	TO CHECK WIRING	New	50.00	30.00
Gross Labour Cost (\$\$)			1,360.00	950.00

Report was unsubmitted during this print-out.

< END OF ESTIMATES >