

Subject Adrian

ASSIGNMENT (Office)

From (Person) Sherry Wong

SMO

Date/Time 6/11/17 @ 11:51a.m

Estimated Cost

Bill to

OD ☒ TP/WS/TP RES / OD RES / EVA / INV / MV / CS

To Inspect Vehicle No.

SJE 3937 H

Insured

YP 1877A

At Workshop no.

New Hock Teck

Tel.

6747 9241of 1 Kaki Bukit Ave 6 Blk C # 01-43, 417 883

Policy No.

Claim No.

CMTD1703907 / GPL

Sum Insured

Excess

Make of Veh.

(Client's Record)

D.O.A 04/11/2017

CA / REV / REP. / REV 24 HRS

'wp'

HOD Endorsement

Date/Time 11:55 @ 6/11/17

Person Contacted

SukyiVehicle ☒ IN ☐ OUT

Date/Time: Action/Instruction (✓) Estimate

SJE 3937 H - CS/SPF17069761 / Arbn2 - D.O.A: 19/05/2017YP 1877A - XSent preli to Pau LoongConfirm L/S \$6,500.00, 8 daysRed: \$13,180.30, 67%.

REF:

ASSIGNMENT

23/04/08.

From: _____ Date: _____

Estimated Cost: _____

OD / TP / WS / TP RES / OD RES / EVA / INV / MV

To inspect Vehicle No: _____

at Workshop m/s _____

of _____

Insured: _____

Policy No. _____

Claims No. _____

Sum Insured: _____ Excess: _____

(Client's Record)

Make of Veh: _____

(Policy Condition)

Remark: The veh had commenced its
repair at the time of inspection.

N/S	O/S

Bal. or Market Value: _____

IDAC Accident Rpt: _____ Consistent? : Yes or No

GIA / PR Seen: _____ Consistent? : Yes or No

Est. Repairs: _____ days Res.: Yes or No

Lum Sum: _____ % 3 Val.: Yes or No

CA / REV / REP. / 24 HRS

Vehicle: IN / OUT

Date: _____ Person Contacted: _____

Veh No: SJE 3937H Yr Regn: 2008 AprilType: M.Car / M.Cycle / Bus / Van / Lorry / Taxi / Prime Mover /

Truck / Trailer or

Make: Toyota Axio c.c. 1496Colour: Black A/C: Insured / Std / NI / NASp. Reading: 151975 T/Radio: Insured / Std / NI / NA

Eng/No: _____

C/No: NZE141 60 T3345Gen. Cond: Good / Fair / Poor / BurntSteering: Inorder / Jammed / Leaked / Burnt orBrake: Inorder / Jammed / Leaked / Burnt orModi: Nil / S/Rim / STD A/Rim orTyre Size: F: 175/70R14.R: 175/70R14.

BS / DUN / EXNOVA / GY / FS / LIZA / MIC / OHTSU / PIR / SUMI /

TOYO / YOKO or

Front _____ Rear _____

R/Bal. 06 mm R/Bal. 06 mmL/Bal. 06 mm L/Bal. 06 mmD.O.A. _____ D.O.I. 06/11/17.Survey held at NHT.Des. of Damages: Frt / Rear / O/S / N/S / U/C / Rooftop or

The U/C / Chassis frame / Body Structure affected due to collision.

Date / Time Action / Instruction

TP Sampls.

MV: 11.5K

PV: 5K

Nett: 6.5K

RECEIVED 14 DEC 2017

Date/Time, File Pass to?

☐ : Preli. Report1) typist☒ : Final Report

Date/Time, File Return to?

2) _____

Days Of Repair: 2Resurvey No. of Trip: 1

Survey Fee:

Transportation:

S + RS SI

Photos:

Others:

TOTAL

450

Report Format: TPLump Sum / +B.I. (\$) 6500.00Add Fee: ☐ : Site Insp (\$)☐ : Interview (\$)☐ : Tech. Invs (\$)☐ : Weekend (\$)



LKK Auto Consultants Pte Ltd

51 Ubi Ave 1 #01-25 Paya Ubi Industrial Park, Singapore 408933

TEL: 6256 3561 FAX: 6256 4315

Reg. No: 199607198R GST Reg. No. 19-9607198-R

Affiliated to Federation Internationale Des Experts En Automobile

SOMPO INSURANCE SINGAPORE PL

Ref : CS/SMO17021121/Arb

50 RAFFLES PLACE

#05-01/06

SINGAPORE LAND TOWERSINGAPORE 048623

Date : 06-11-2017



Code : SMO

1. Policy Particulars :- THIRD PARTY CLAIM

Insured Veh.	YP 1877A	Veh. Inspected	SJE 3937H
Policy No.		Coverage (\$)	0.00
Claim No.	CMTD1703907/GPL	Excess (\$)	0.00
Assign From	SHERY WONG	Assign Date	06/11/2017

2. Vehicle Particulars & Condition

Make & Model	c.c	0
Engine No.	HIDDEN	Year of Reg.
Chassis No.		Colour
Odometer	-	Steering
Brakes		Modification
General		

3. Conditions of Tyres

	Size	Make	Balance
R/H Front Tyre			mm
L/H Front Tyre			mm
R/H Rear Tyre			mm
L/H Rear Tyre			mm

4. Description of Damages

--

5. General Information

Accident Date	04/11/2017	Inspection Date	06/11/2017
Survey held at	NEW HOCK TECK MOTOR WORKSHOP BLOCK 1, KAKI BUKIT AVE 6 #01-43 SINGAPORE 417883		

5a. Remarks

- A) THE INSPECTION WAS CONDUCTED ON A "WITHOUT PREJUDICE" BASIS.
B) IN ACCORDANCE TO YOUR INSTRUCTIONS, WE HAVE NOT AUTHORISED REPAIRS.

Nivitha (LKK Auto)

From: Wong, Shi Yi Shery <Shery.Wong@sompo.com.sg>
Sent: Monday, 6 November, 2017 11:51 AM
To: assignments
Cc: Catherine Chong (LKK Auto); Gnoh, Pau Loong; admin@nhtmotor.com
Subject: FW: SJE3937H CLAIMING AGAINST YP1877A DOA 04.11.17

Our Reference: CMTD1703907/GPL

Hi,

Kindly assign your motor surveyor to conduct motor survey of the mentioned (SJE3937H).

Please refer to the email correspondence below.

Best Regards

Shery Wong

Claims Division

D: 6329 5339 | T: 6461 6555 | F: 6221 3147



Innovation for Wellbeing

SOMPO

A Century of Trust

Sompo Insurance Singapore Pte. Ltd.

50 Raffles Place, #05-01/06 Singapore Land Tower, Singapore 048623

Website: www.sompo.com.sg | **Facebook:** www.facebook.com/SompoSG

Disclaimer: This e-mail, including attachments, is intended for the person(s) or company named and may contain confidential and/or legally privileged information. Unauthorised disclosure, copying or use of this information may be unlawful and is prohibited. If you are not the intended recipient, please delete this message.

Privacy Policy Notice: Sompo Insurance Singapore Pte. Ltd. may collect, use and disclose your personal data for the purposes stated in our Privacy Policy. This may include disclosure to holding and associated companies, credit bureau, parties to whom disclosure is permitted/required by laws, our third party service providers and agents (acting on our behalf). Please click [here](#) for our Privacy Policy.

From: Admin . [mailto:admin@nhtmotor.com]
Sent: Monday, November 06, 2017 10:19 AM
To: Wong, Shi Yi Shery
Cc: Gnoh, Pau Loong; Chloe
Subject: SJE3937H CLAIMING AGAINST YP1877A DOA 04.11.17

Hi Shery

Please arrange for Marcus Chua of LKK.



Auto
Consultants
Pte Ltd

51 UBI AVE 1, #01-25 PAYA UBI INDUSTRIAL PARK, SINGAPORE 408933 TEL : (065) 62563561 FAX : (065) 62564315

Your Ref: CMTD1703907/GPL
Our Ref: CS/SMO17021121/Arb

The Motor Claims Department
SOMPO INSURANCE SINGAPORE PTE LTD

Without Prejudice

Dear Sir/Madam,

PRELIMINARY ADVICE OF VEHICLE NO. SJE 3937H .

We thank you for the instruction on 06/11/2017.

Please be informed that we had conducted the inspection of the above mentioned vehicle on 06/11/2017 at the premises of M/s NEW HOCK TECK PTE LTD and have the following to report:-

Workshop Estimate Amount	: S\$ 19,680.30 .
Revised Estimate Amount	: S\$ 8,270.60 .
"Check" Items Amount	: S\$.
Market Value	: S\$.
LTA Reimbursement Value	: S\$.
Nett Value	: S\$.

Description of Damage:
The vehicle sustained damages
at the o/s body and undercarriage.

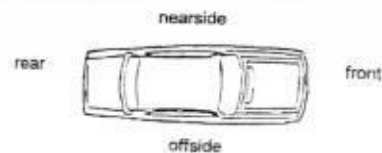

Comments/ Present Status:
Damages Consistent.

Yours faithfully

ADRIAN
Automotive Assessor

Best Regards,

Sukyi

NEW HOCK TECK MOTOR PTE. LTD.

1 Kaki Bukit Ave 6 Blk C #01-43 Autobay@Kaki Bukit S(417883)

Tel: 6747 9241 Fax: 6741 7276

On November 6, 2017 at 7:11 AM "Wong, Shi Yi Shery" <Shery.Wong@sompo.com.sg> wrote:

Our Reference: CMTD1703907/GPL

Your Reference: SJE3937H

Date: 06TH November 2017

Without Prejudice

BY EMAIL ONLY

Attention:

M/S NEW HOCK TECK MOTOR

Accident involving SJE3937H and YP1877A on 04/11/2017

Dear Sir

We refer to your Notice of Accident via email dated 04/11/2017.

Please be informed that Pau Loong is the handler of this case.

We intend to conduct a pre-repair survey of the damage to your client's/your customer's vehicle jointly with your client/your motor workshop. We propose to use one of the motor surveyors named in the attached list to conduct the joint pre-repair survey as a single joint expert.

Pre-Repair Survey

	Motor Surveyor	Surveyor	Selection (Indicate as tick)
1	Raleigh Services	Andrew Ow Yong	
		Vincent Ng	
2	LKK Auto Consultants	Kenneth Kong (North area)	
		Marcus Chua (East area)	
		Ma Chin Fook (North area)	
		Mohd Rasul (West area)	
		Mohd Taufikh (West area)	
3	Priority Services	Jimmy Lee	
		Lawrence Ng	
		Jeffery Ong	
4	JP Knights Adjusters & Surveyors	Jason Lek	
5	In House surveyor	Teo See Ling	

Please let us know within two (2) working days whether you agree to the appointment of any of these motor surveyors as a single joint expert. You may select up to two of the listed motor surveyors. We will bear the cost of the pre-repair survey carried out by the single joint expert.

Best Regards

Shery Wong

Claims Division

D: 6329 5339 | T: 6461 6555 | F: 6221 3147



Innovation for Wellbeing

SOMPO

A Century of Trust

Sompo Insurance Singapore Pte. Ltd.

50 Raffles Place, #05-01/06 Singapore Land Tower, Singapore 048623

Website: www.sompo.com.sg | **Facebook:** www.facebook.com/SompoSG

Disclaimer: This e-mail, including attachments, is intended for the person(s) or company named and may contain confidential and/or legally privileged information. Unauthorised disclosure, copying or use of this information may be unlawful and is prohibited. If you are not the intended recipient, please delete this message.

Privacy Policy Notice: Sompo Insurance Singapore Pte. Ltd. may collect, use and disclose your personal data for the purposes stated in our Privacy Policy. This may include disclosure to holding and associated companies, credit bureau, parties to whom disclosure is permitted/required by laws, our third party service providers and agents (acting on our behalf). Please click [here](#) for our Privacy Policy.

From: Admin . [<mailto:admin@nhtmotor.com>]

Sent: Saturday, November 04, 2017 1:11 PM

To: Motor Survey

Cc: Chloe

Subject: SJE3937H CLAIMING AGAINST YP1877A DOA 04.11.17

Hi Motor Claim Dept

Please send your list of surveyor for PRI.

Thank you.

Best Regards,

Sukyi

NEW HOCK TECK MOTOR PTE. LTD.

1 Kaki Bukit Ave 6 Blk C #01-43 Autobay@Kaki Bukit S(417883)
Tel: 6747 9241 Fax: 6741 7276

MSME17145751 / SME Motor Pte Ltd - Kaki Bukit
ENTRY DATE & TIME: 04/11/2017 11:12

SINGAPORE ACCIDENT STATEMENT

IMPORTANT NOTICE

1. Please report correctly the details of the accident to speed up the claims process.
2. This Form must be completed by the Policyholder and/or the Authorised Driver.
3. Information provided must be as truthful and accurate as possible. Any willful misrepresentation or withholding of material facts may allow insurance companies to repudiate policy ability.
4. The issue and acceptance of this Form by insurance companies is not an admission of policy liability on the part of the insurance companies.
5. Any false reporting may be referred to the Police for investigation.
6. This report will be forwarded by the insurers of the insurers of the GIA Records Management Centre established by the General Insurance Association of Singapore (GIA) for archiving and that copies of this report will for a fee be made available upon application by interested parties.
7. By the lodgement of this report to the insurers, you hereby consent to the archiving of this report at the centre and to copies of the report being made available aforesaid.

ACCIDENT STATEMENT

Date Of Report	04/11/2017 11:12
Date Of Accident	04/11/2017 07:20
Exact Location Of Accident	SLIP RD OF ONE NORTH LINK TWDS MEDIA CIRCLE
Country/State of Loss	SINGAPORE

DETAILS OF OWN VEHICLE

Vehicle Registration Number	SJE3937H
Insured/Policyholder	
Name Of Registered Owner	SYAMSUL BIN SABTU
NRIC No	S7923154A
Email Address	NOEMAIL
Mobile Phone No	(LOCAL) +65-98896772
Alternative Phone No	OFFICE-98896772
Vehicle Particulars	
Manufacturer	TOYOTA
Model	AXIO
Exact Purpose for which vehicle was being used at time of accident	
Are you claiming under your own insurance policy for repair to your vehicle?	NO
If No, Please state action to be taken	THIRD PARTY
Vehicle Category	PRIVATE CAR
Insurance Company	
Name of Insurance Company	NTUC INCOME INSURANCE CO-OPERATIVE LTD
Type Of Coverage	COMPREHENSIVE
Fleet Policy	NO
Policy Number	5088906053
Cover Note Number	
Driver	
Name of Driver	SYAMSUL BIN SABTU
NRIC No	S7923154A
Date Of Birth	06/08/1979
Occupation	INDOOR
Date Of Driving Pass	18/11/2010
Driving Experience	6 YEARS AND 11 MONTHS
Gender	MALE
Mobile Number	(LOCAL) +65-98896772
Fax Number	
Contact Number	OFFICE-98896772
Email Address	NOEMAIL

Address BLK 752 WOODLANDS CIRCLE #02-524
 Postcode 730752
 Was driver an employee of the Insured's Company NO
 If No, Relationship of the Driver with the Insured OWNER
 Vehicle Registration Number of Driver's Own Vehicle -
 -
 Insurance Company of Driver's Own Vehicle -
 -
 -

General Information of the Accident

Type Of Accident COLLISION - CHANGE/CROSS LANE
 Weather Conditions DRIZZLING
 Road Surface WET

Other Information

Was any foreign vehicle involved in this accident? NO
 Was any body injured in the Accident? NO
 Was any other material or property damaged? YES
 I have been approached by unknown person(s) soliciting/offering accident claims assistance. NO
 Number of Passengers (Including Driver) 2

Details of Police Action

Was the accident reported to the police? NO
 If Yes, Please state which Police Station
 Was notice of intended Prosecution given? NO
 If Yes, against whom?

Circumstances of Accident

MY VEHICLE WAS TRAVELLING STRAIGHT ON THE EXTREME LEFT TURN WHICH IS A FILTER LANE FOR LEFT TURN ONLY. UPON REACHING THE CHEVRON, VEHICLE B SUDDENLY WITHOUT SIGNALLING JUST CHANGE AND CUT INTO MY LANE. I SOUND HORN ON VEHICLE B. HOWEVER, VEHICLE B SITLL CONTINUE TO CUT INTO AND COLLIDED ONTO THE FRONT OF MY FRONT AND THE IMPACT ALSO DRAG TO THE RIGHT FRONT AND REAR DOOES. AFTER THE ACCIDENT, I COULD NOT ALIGHT FROM MY VEHICLE AND I GET VEHICLE B TO SHIFT HIS LORRY FURTHER TO THE FRONT FOR ME TO ALIGHT. WHEN I ALIGHT FROM MY VEHICLE, DRIVER OF VEHICLE B DO APOLOGISE TO ME AND SAY THAT HE WANTS TO SETTLE PRIVATELY. DUE TO THE ACCIDENT, I SUFFERED SIDE CHEST, RIGHT HAND AND BACK PAIN. DUE OT THE HIGH COST OF REPAIR, VEHICLE B SAID CLAIM AGAINST HIS INSURANCE.

Attachment(s)

Are accident photos available for attachment? YES
 Was there any video captured by Car Camera? NO
 Was there any audio recorded? NO

DETAILS OF OTHER VEHICLE PROPERTY 1

Vehicle Registration Number YP1877A
 Vehicle Make/Model/Colour
 Details Of Properties VEHICLE B
 Name of Driver
 NRIC/Passport Number
 Contact Number
 Address
 Postcode
 Insurance Company Name
 Nature Of Damage
 No. Of Passenger (Including Driver)
Details of Witness
 Name

Phone Number

Email Address

Sketch Plan Pg. 1

SKETCH PLANIMPORTANT NOTICE

1. Please report correctly the details of the accident to speed up the claims process.
2. This Form must be completed by the Policyholder and/or the Authorised Driver.
3. Information provided must be as truthful and accurate as possible. Any wilful misrepresentation or withholding of material facts may allow insurance companies to rescind policy liability.
4. The issue and acceptance of this Form by insurance companies is not an admission of policy liability on the part of the insurance companies.
5. Any false reporting may be referred to the Police for investigation.
6. The report will be forwarded by the Insurers of the GIA Records Management Centre established by the General Insurance Association of Singapore (GIA) for archiving and that copies of this report will for a fee be made available upon application by interested parties.
7. By the lodgment of this report to the insurers, you hereby consent to the archiving of this report at the centre and to copies of the report being made available aforesaid.
8. Consent under the Personal Data Protection Act (PDPA)

I understand, acknowledge, agree and consent that:

- (a) My insurer, my workshop and the General Insurance Association of Singapore ("GIA") may/are permitted to collect, use, disclose and/or process my personal data/personal information set out in this [form] and any other personal information provided by me or possessed by my insurer (collectively the "Personal Information") and disclose and transfer such Personal Information to all insurer(s) who have insured vehicle(s) involved in this accident (all insurer(s) who have insured vehicle(s) involved in this accident shall be collectively referred to as the "Insurers"), the Insurers' lawyers/law firms, the Monetary Authority of Singapore and any relevant government agency/authority (such as the police), for the purpose(s) of:
 - (i) processing, handling and/or dealing with my claims including the settlement of the claims and any necessary investigations relating to the claims;
 - (ii) investigating the accident and/or my claims;
 - (iii) carrying out and/or dealing with my instructions or responding to any enquiries by me;
 - (iv) administering my claims (including the mailing of correspondence, statements, invoices, reports or notices to me, which could involve disclosure of certain personal data about me to bring about delivery of the same as well as on the external cover of envelopes/mail packages); and/or
 - (v) complying with applicable law in administering, processing, handling and/or dealing with my claims (collectively the "Purposes")
- (b) all insurer(s) who have insured vehicle(s) involved in this accident and the Insurers' lawyers/law firms, may/are permitted to collect, use, disclose and/or process my Personal Information for one or more of the above Purposes; and
- (c) my Personal Information may/can be disclosed by any of the Insurers and/or GIA to their third party service providers or agents (including their lawyers/law firms), which may be sited outside of Singapore, for one or more of the above Purposes.
- (d) my Personal Information will also be collected and used to compile claims history for the purpose of fraud detection, investigation and management in present and all future claims.
- (e) the information so collected under (d) above may be shared / disclosed:
 - (i) to all insurers and/or any other third parties that assist in evaluating, investigating, controlling or managing fraud, regulators, law enforcement and government agencies as reasonably required for the purposes stated, or
 - (ii) for complying with requirements under any regulations, laws or court orders.

Policyholder's Signature
Date & Time:

Driver's Signature
(If driver is not the policyholder)
Date & Time:

Reporting Centre Personnel's Signature
Name:
NRIC/FIN No.:

01/03/17 SketchPlanForm_01

SKETCH PLAN

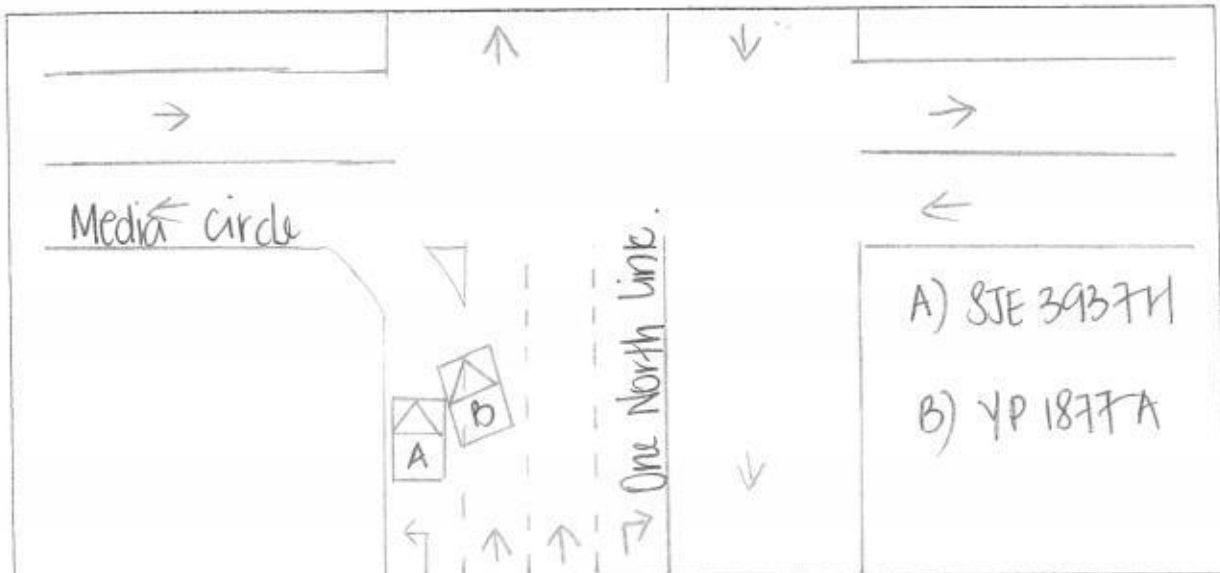

DESCRIBE CIRCUMSTANCES OF THE ACCIDENT

My vehicle was travelling straight on the extreme left turn which is a filter lane for left turn only. Upon reaching the chevron, vehicle B suddenly without signaling just change and cut into my lane. I sound horn on vehicle B, however vehicle B still continue to cut into and collided onto the front of my front and the impact also drag to the right front and rear doors.

After the accident, I could not alight from my vehicle and I get vehicle B to shift his lorry further to the front for me to alight. When I alight from my vehicle, driver of vehicle B do apologize to me and say that he wants to settle privately.

Due to the accident, I suffered side chest, right hand and back pain.

Due to high cost of repair, veh B said claim against his insurance.

DECLARATION

I/We declare the foregoing particulars are true in every respect.

Policyholder's Signature
Date & Time:

Driver's Signature
(If driver is not the policyholder)
Date & Time:

Reporting Centre Personnel's Signature
Name:
NRIC/FIN No.:

Enquire PARF/COE Rebate for Registered Vehicle

Vehicle Owner Particulars

Owner ID Type	Business
Owner ID	8549E

Vehicle Details

Vehicle No.	SJE3937H
Vehicle to be Exported	No
Intended De-registration Date	04 Nov 2017
Vehicle Make	TOYOTA
Vehicle Model	COROLLA AXIO 1.5X A
Primary Colour	Grey
Manufacturing Year	2008
Engine No.	1NZC967982
Chassis No.	NZE1416073345
Maximum Power Output	81.0 kW (108 bhp)
Open Market Value	\$12,829.00
Original Registration Date	23 Apr 2008
First Registration Date	23 Apr 2008
Transfer Count	2
Actual ARF Paid	\$8,758.00

Intended PARF Rebate Details

PARF Eligibility	Yes
PARF Eligibility Expiry Date	22 Apr 2018
PARF Rebate Amount	\$4,379.00

Intended COE Rebate Details

COE Expiry Date	22 Apr 2018
COE Category	A - Car (1600cc & below)
COE Period(Years)	10
QP Paid	\$14,351.00
COE Rebate Amount	\$669.00
Total Rebate Amount	\$5,048.00

The information contained herein is correct as at 04 Nov 2017

A-Assurance
Assurance in Insurance
Car Insurance Expiring?
 We get you the cheapest insurance renewal

[Click to get quote](#)

 Username / Email Add
 password
[Connect](#) [Sign Up New Account](#)
[Forgot Password](#)

toyota axio

Price Range

Depreciation

2008

Vehicle Type

Advanced Search

Used Car Comparison

--- Comparing 2 Vehicles ---

Toyota Corolla Axio 1.5A X

Toyota Corolla Axio 1.5A X

[Add to Shortlist](#)

[Add to Shortlist](#)

Use search bar above to select another car to compare.



Use search bar above to select another car to compare.

[Clear All](#)
[Add all to Shortlist](#)
[Back to search result](#)

CAR DETAILS

Price	\$12,555	\$9,800	-
Instalment	\$1,486	\$1,389	-
Registration Date	07-May-2008	23-Apr-2008	-
Manufactured	2008	2008	-
Mileage	-	-	-
Transmission	Auto	Auto	-
Engine Cap	1,496 cc	1,496 cc	-
Road Tax	\$682 /yr	\$682 /yr	-
Power	81.0 kW (108 bhp)	81.0 kW (108 bhp)	-
Curb Weight	1,130 kg	1,130 kg	-
Features	-	1.5L 4 Cylinder Inline 16V DOHC VVT-i E Throttle Engine, CVT-i Automatic Transmission, SRS Airbags, ABS.	-
Accessories	-	Touch Screen Car Stereo System, Solar Film, Sport Rims, Electrical Retractable Side Mirrors, Upholstery Leather Seats.	-
Description	New Tyres, Mounting, Engine.	\$0 Downpayment! High Trade-In! Free Insurance & Unlimited Warranty! Buy This Responsive And Fuel Efficient Yet Comes With Spacious Interior Sedan From Us With A Peace Of Mind. A Company Accredited With Outstanding Awards, Professional After Sales Service Assured. In House Grooming Available To Maintain Your Car Too. Head Down To Our Showroom And View It In Pristine Condition Now, Before It's Gone!	-
COE	\$15,600	\$14,351	-
OMV	\$13,215	\$12,829	-
ARF	\$13,215	\$8,758	-
Depreciation	\$11,990 /yr	-	-
No. of Owners	3	2	-
Type of Vehicle	Sedan	Sedan	-
Category	PARF Car	PARF Car	-
Availability	Available	Available	-

SELLER INFORMATION



新福德車廠私人有限公司

NEW HOOK TECK MOTOR PTE. LTD.

1 Kaki Bukit Ave 6, Blk C #01-43 Autobay@Kaki Bukit, Singapore 417883
Email: admin@nhtmotor.com Website: www.nhtmotor.com
Tel: 6747 9241 Fax: 6741 7276
UEN: 201718370K

Adnon Lkk. Sompoo.

SYAMSUL BIN SABTU
Blk 1 Kaki Bukit Ave 6
01-43
Singapore 417883

06/11/2017

TP Sompoo

Invoice

NZE1416073345

Accident date: 04/11/2017

Estimated repair cost for vehicle no: SJE3937H TOYOTA AXIO 1.5 X A '08

CHASSIS: JM6GL1071H0112878

S/n	Qty	Items	U/price	Amount
1	1	Front Bumper Distorted		\$481.90
2	10	Front Bumper Clip ~	\$6.50	\$65.00 30
3	1	Front R/H Bumper Side Retainer New		\$132.25 ✓
4	1	Front R/H Bumper Fog Lamp Cover New		\$122.10 +
5	1	Front R/H Head Lamp New		\$681.85 +
6	1	Front R/H Fender Distorted		\$672.85 ✓
7	1	Front R/H Fender Cowling New		\$172.45 ✓
8	10	Front R/H Fender Cowling Clip ~	\$6.50	\$65.00 30
9	1	Front R/H Fender Signal Lamp New		\$77.30 ✓
10	1	Front R/H Fender Side Cover New		\$46.50 +
11	1	Front Wiper Tank New		\$56.20 +
12	1	Front R/H Door Distorted		\$1,199.25 ✓
13	2	Front R/H Door Hinge Best	\$132.10	\$264.20 ✓
14	1	Front R/H Door Outer Handle Rpr		\$141.45 +
15	1	Front R/H Door Outer Handle Key Cover Rpr		\$121.10 +
16	2	Front R/H Door Frame Sticker ~	\$132.25	\$264.50 ✓
17	1	Front R/H Door Side Mirror Assy New		\$972.50 ✓
18	1	Front R/H Door Inner Lock New		\$561.60 ✓
19	1	Front R/H Door Inner Rubber New		\$372.45 ✓
20	1	Front R/H Door Inner Trim Board Distorted		\$972.45 658
21	1	Front R/H Door Gear Motor Assy Damaged		\$581.10 215
22	1	Front R/H Rim New		\$550.00 400(SW)
23	1	Front R/H Tyre New		\$350.00 +
24	1	Front R/H Lower Arm Best		\$581.90 ✓
25	1	Front R/H Knuckle Arm Best		\$561.45 ✓
26	1	Front R/H Knuckle Arm Bearing ~		\$191.60 ✓
27	1	Front R/H Shock Absorber Best		\$561.60 ✓
28	1	Front R/H Drive Shaft Rpr		\$1,718.40 +
29	1	Front Steering Rack ~		\$2,231.35 +

2000.80 SW:400
6000.60

Subtotal :- \$14,770.30

Labour charges

To remove & refit front R/H undercarriage	\$380.00 220
To remove & refit front R/H drive shaft & steering rack	\$450.00 X
To remove & refit front & rear R/H door, gear motor, trim board & glass	\$380.00 80
To check wheel alignment	\$150.00 80
Towing fee	\$100.00 60
To check wiring	\$100.00 30
Tuff kote	\$150.00 X
Panel beating	1870 \$1,600.00 600
Spray painting	\$1,600.00 800

Subtotal :- \$4,910.00

Total:- \$19,680.30

- LKK Auto Consultants hence notify the Repairer of the following:
- To resurvey before/after spray painting
 - To display damaged part(s) during resurvey
 - Parts prices are subject to confirmation
 - Third party survey is on a "Without Prejudice" basis
 - No illegal modification(s) is allowed
 - Supplementary item(s) must be resurveyed and is subject to final approval from Insurance Company

Acknowledged by Repairer

Signature:

Date:

total. 8270.60

L/S: SIC.

06 Days

6.5K

08 Days

**LKK Auto Consultants Pte Ltd**

51 Ubi Ave 1 #01-25 Paya Ubi Industrial Park, Singapore 408933

TEL: 6256 3561 FAX: 6256 4315

Reg. No: 199607198R GST Reg. No. 19-9607198-R

Affiliated to Federation Internationale Des Experts En Automobile

SOMPO INSURANCE SINGAPORE PL

Ref : CS/SMO17021121/Arbn2

50 RAFFLES PLACE

#05-01/06

SINGAPORE LAND TOWERSINGAPORE 048623

Date : 22-12-2017



Code : SMO

1. Policy Particulars :- THIRD PARTY CLAIM

Insured Veh.	YP 1877A	Veh. Inspected	SJE 3937H
Policy No.		Coverage (\$)	0.00
Claim No.	CMTD1703907/GPL	Excess (\$)	0.00
Assign From	SHERY WONG	Assign Date	06/11/2017

2. Vehicle Particulars & Condition

Make & Model	TOYOTA AXIO	c.c	1496
Engine No.	HIDDEN	Year of Reg.	2008
Chassis No.	NZE1416073345	Colour	BLACK
Odometer	151975	Steering	IN ORDER
Brakes	IN ORDER	Modification	SPORTS RIM
General	GOOD		

3. Conditions of Tyres

	Size	Make	Balance
R/H Front Tyre	175/70 R14	YOKOHAMA	6 mm
L/H Front Tyre	175/70 R14	YOKOHAMA	6 mm
R/H Rear Tyre	175/70 R14	YOKOHAMA	6 mm
L/H Rear Tyre	175/70 R14	YOKOHAMA	6 mm

4. Description of Damages

THE VEHICLE SUSTAINED DAMAGES AT THE O/S BODY AND UNDERCARRIAGE. DAMAGES SEE DETAILS.
--

5. General Information

Accident Date	04/11/2017	Inspection Date	06/11/2017
Survey held at	NEW HOCK TECK MOTOR WORKSHOP BLOCK 1, KAKI BUKIT AVE 6 #01-43 SINGAPORE 417883		

5a. Remarks

A)THE INSPECTION WAS CONDUCTED ON A"WITHOUT PREJUDICE" BASIS. B)IN ACCORDANCE TO YOUR INSTRUCTIONS, WE HAVE NOT AUTHORISED REPAIRS.
--

5b. Estimate Days of Repair

ESTIMATED NORMAL PERIOD FOR REPAIR:	8 Working Days
-------------------------------------	-----------------------



LKK Auto Consultants Pte Ltd

51 Ubi Ave 1 #01-25 Paya Ubi Industrial Park, Singapore 408933

TEL: 6256 3561 FAX: 6256 4315

Reg. No: 199607198R GST Reg. No. 19-9607198-R

Page No.:1 of 2

ADJUSTMENT ON REPAIR COST FOR VEHICLE NO. SJE 3937H

Qty	Description of Parts	Condition	Estimate By Workshop (\$)	Our Adjusted (\$)
<u>REPLACEMENT OF PARTS</u>				
1	FRONT BUMPER	DISTORTED	481.90	481.90
10	FRONT BUMPER CLIP @\$6.50	NECESSARY	65.00	30.00
1	FRONT R/H BUMPER SIDE RETAINER	NECESSARY	132.25	132.25
1	FRONT R/H BUMPER FOG LAMP COVER	NOT NECESSARY	122.10	-
1	FRONT R/H HEAD LAMP	NOT NECESSARY	681.85	-
1	FRONT R/H FENDER	DISTORTED	672.85	672.85
1	FRONT R/H FENDER COWLING	TORN	172.45	172.45
10	FRONT R/H FENDER COWLING CLIP @\$6.50	NECESSARY	65.00	30.00
1	FRONT R/H FENDER SIGNAL LAMP	CRACKED	77.30	77.30
1	FRONT R/H FENDER SIDE COVER	NOT NECESSARY	46.50	-
1	FRONT WIPER TANK	NOT NECESSARY	56.20	-
1	FRONT R/H DOOR	DISTORTED	1,199.25	1,199.25
2	FRONT R/H DOOR HINGE @\$132.10	BENT	264.20	264.20
1	FRONT R/H DOOR OUTER HANDLE	TO REPAIR SEE LABOUR	141.45	-
1	FRONT R/H DOOR OUTER HANDLE KEY COVER	TO REPAIR SEE LABOUR	121.10	-
2	FRONT R/H DOOR FRAME STICKER @\$132.25	NECESSARY	264.50	264.50
1	FRONT R/H DOOR SIDE MIRROR ASSY	CRACKED	972.50	972.50
1	FRONT R/H DOOR INNER LOCK	DAMAGED	561.60	561.60
1	FRONT R/H DOOR INNER RUBBER	CUT	372.45	372.45
1	FRONT R/H DOOR INNER TRIM BOARD	DEFORMED	972.45	658.00
1	FRONT R/H DOOR GEAR MOTOR ASSY	DAMAGED	581.10	215.00
1	FRONT R/H TYRE	NOT NECESSARY	350.00	-
1	FRONT R/H LOWER ARM	BENT	581.90	581.90
1	FRONT R/H KNUCKLE ARM	BENT	561.45	561.45
1	FRONT R/H KNUCKLE ARM BEARING	NECESSARY	191.60	191.60
1	FRONT R/H SHOCK ABSORBER	BENT	561.60	561.60
1	FRONT R/H DRIVE SHAFT	NOT NECESSARY	1,718.40	-
1	FRONT STEERING RACK	NOT NECESSARY	2,231.35	-
	LESS 25% DISCOUNT		-	-2,000.20
			14,220.30	6,000.60
<u>SPECIAL NETT ITEMS</u>				
1	FRONT R/H RIM (SN)	CUT	550.00	400.00

Report Ref No. CS/SMO17021121/Arbn2



LKK Auto Consultants Pte Ltd

51 Ubi Ave 1 #01-25 Paya Ubi Industrial Park, Singapore 408933

TEL: 6256 3561 FAX: 6256 4315

Reg. No: 199607198R GST Reg. No. 19-9607198-R

Page No.:2 of 2

Qty	Description of Parts	Condition	Estimate By Workshop (\$)	Our Adjusted (\$)
	LABOUR		550.00	400.00
	TO REMOVE & REFIT FRONT R/H UNDERCARRIAGE.	NOT NECESSARY	380.00	220.00
	TO REMOVE & REFIT FRONT R/H DRIVE SHAFT & STEERING RACK.		450.00	-
	TO REMOVE & REFIT FRONT & REARR/H DOOR,GEAR MOTOR,TRIM BOARD & GLASS.		380.00	80.00
	TO CHECK WHEEL ALIGNMENT.		150.00	80.00
	TOWING FEE.		100.00	60.00
	TO CHECK WIRING.	NOT NECESSARY	100.00	30.00
	TUFF KOTE.		150.00	-
	PANEL BEATING.INCLUSIVE OF THE REPAIR OF FRONT R/H DOOR OUTER HANDLE AND FRONT R/H DOOR OUTER HANDLE KEY COVER.		1,600.00	600.00
	SPRAY PAINTING.		1,600.00	800.00
			4,910.00	1,870.00
	GRAND TOTAL		19,680.30	8,270.60
RECOMMENDED COST OF LUMP SUM REPAIRS (TO ITS PRE-ACCIDENT CONDITION)				6,500.00

Report Ref No. CS/SMO17021121/Arbn2

ADRIAN LING WAI PING

B.Eng,AMSOE,AMIRTE,AMSAE-A,M.MATAI

Licensed Appraiser

DISCLAIMER OF LIABILITY TO THIRD PARTIES:- This Report is made solely for the use and benefit of the Client named on the front page of this Report.

No liability of responsibility whatsoever, in contract or tort, is accepted to any third party who may rely on the Report wholly or in part. Any third party acting or relying on this Report, in whole or in part, does so at his or her own risk.