

Accident Photo



Accident Photo



 436311
CW

SINGAPORE ACCIDENT STATEMENT

IMPORTANT NOTICE

1. Please report correctly the details of the accident to speed up the claims process.
2. This Form must be completed by the Policyholder and/or the Authorised Driver.
3. Information provided must be as truthful and accurate as possible. Any wilful misrepresentation or withholding of material facts may allow insurance companies to repudiate policy ability.
4. The issue and acceptance of this Form by insurance companies is not an admission of policy liability on the part of the insurance companies.
5. Any false reporting may be referred to the Police for investigation.
6. This report will be forwarded by the insurers of the insurers of the GIA Records Management Centre established by the General Insurance Association of Singapore (GIA) for archiving and that copies of this report will for a fee be made available upon application by interested parties.
7. By the lodgement of this report to the insurers, you hereby consent to the archiving of this report at the centre and to copies of the report being made available aforesaid.

ACCIDENT STATEMENT

Date Of Report	25/09/2015 11:04
Date Of Accident	24/09/2015 15:15
Exact Location Of Accident	MARINE PARADE ROAD
Country/State of Loss	Singapore

DETAILS OF OWN VEHICLE

Vehicle Registration Number	SGD5657T
Insured/Policyholder	
Name Of Registered Owner	JULIAN LUK FAH LEE
NRIC No	S7176125H
Email Address	MUTLEYLEE_69@YAHOO.COM.SG
Mobile Phone No	(LOCAL) +65-81688824
Alternative Phone No	Office-81688824

Vehicle Particulars

Manufacturer	MAZDA
Model	GRANDIS-2.4 (A)

Exact Purpose for which vehicle was being used at time of accident

Are you claiming under your own insurance policy for repair to your vehicle? ☒ Yes

If No, Please state action to be taken

Vehicle Category	Private Car
------------------	-------------

Insurance Company

Name of Insurance Company	MSIG Insurance (Singapore) Pte. Ltd.
Type Of Coverage	Comprehensive
Fleet Policy	No
Policy Number	27253311QMX
Cover Note Number	

Driver

Name of Driver	POH EE LAINE, ELAINE
NRIC No	S7027675E
Date Of Birth	21/08/1970 
Occupation	Indoor
Date Of Driving Pass	04/11/1993
Driving Experience	21 Years And 10 Months
Gender	Female
Mobile Number	(Local) +65-97479008
Fax Number	
Contact Number	
Email Address	MUTLEYEE_69@YAHOO.COM.SG

Address

Postcode

Insurance Company Name

Nature Of Damage

No. Of Passenger (Including Driver)

Details of Witness

Name

Phone Number

Email Address

Describe Circumstances of the Accident

On 25th Sept, 2015 at about 3-315pm along Marine Parade Road
 The car SKQ 796S came to a sudden stop, I braked hard to
 stop but our car SG0 567T didn't stop in time and hit
 the Merc SKQ 796S in front. In front of the Mercs there
 is a lorry DYNA GV 7493 R.

Declaration

I/We declare the foregoing particulars are true in every respect.

 25/9/15
 Policyholder's Signature / Date &
 Time

 25/9/15 1020am
 Driver's Signature (if driver is not the policyholder) / Date
 & Time

Witnessed by Reporting Centre
 Personnel

Accident Photo



Accident Photo



Accident Photo

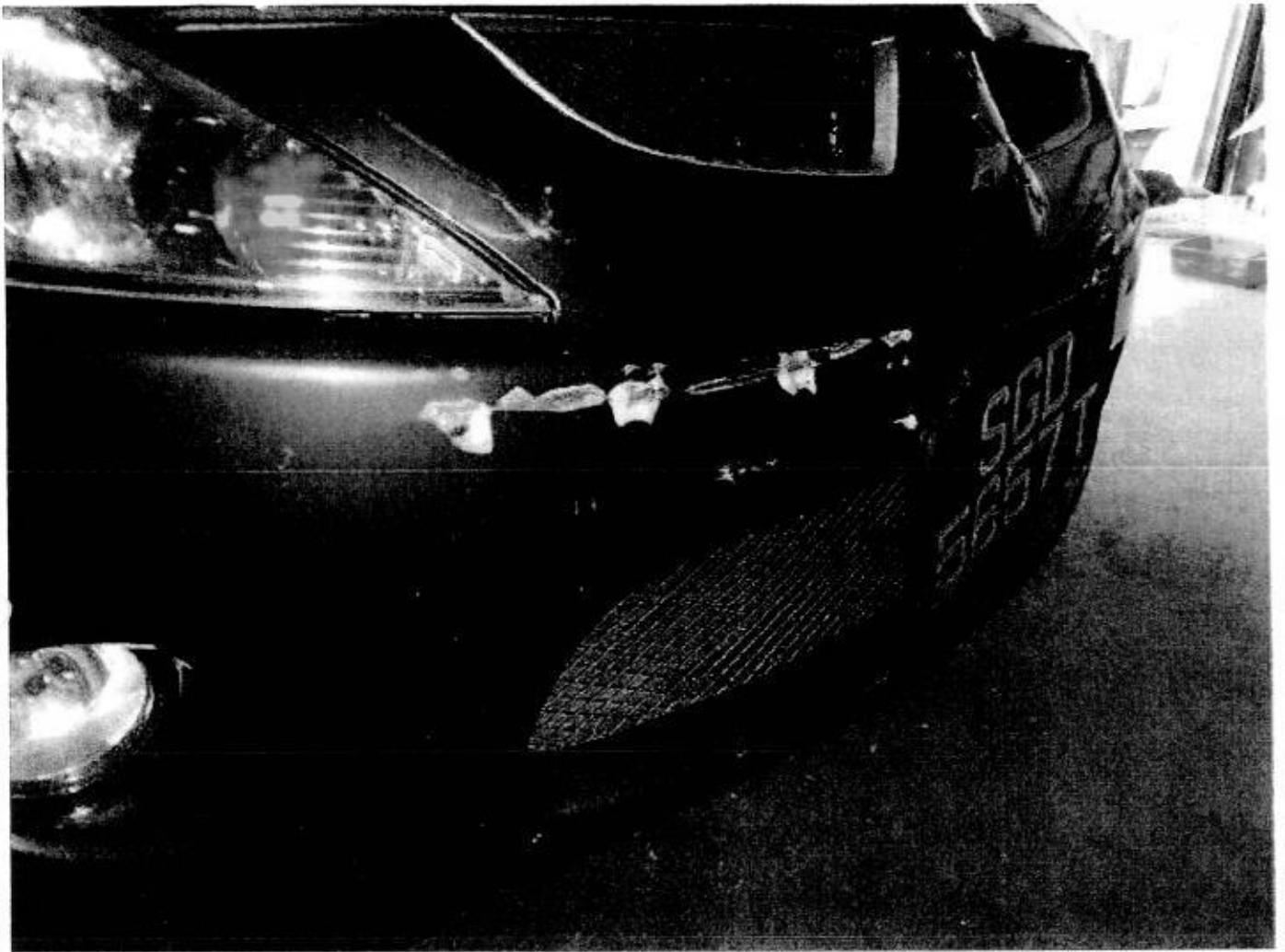

Accident Photo



Accident Photo

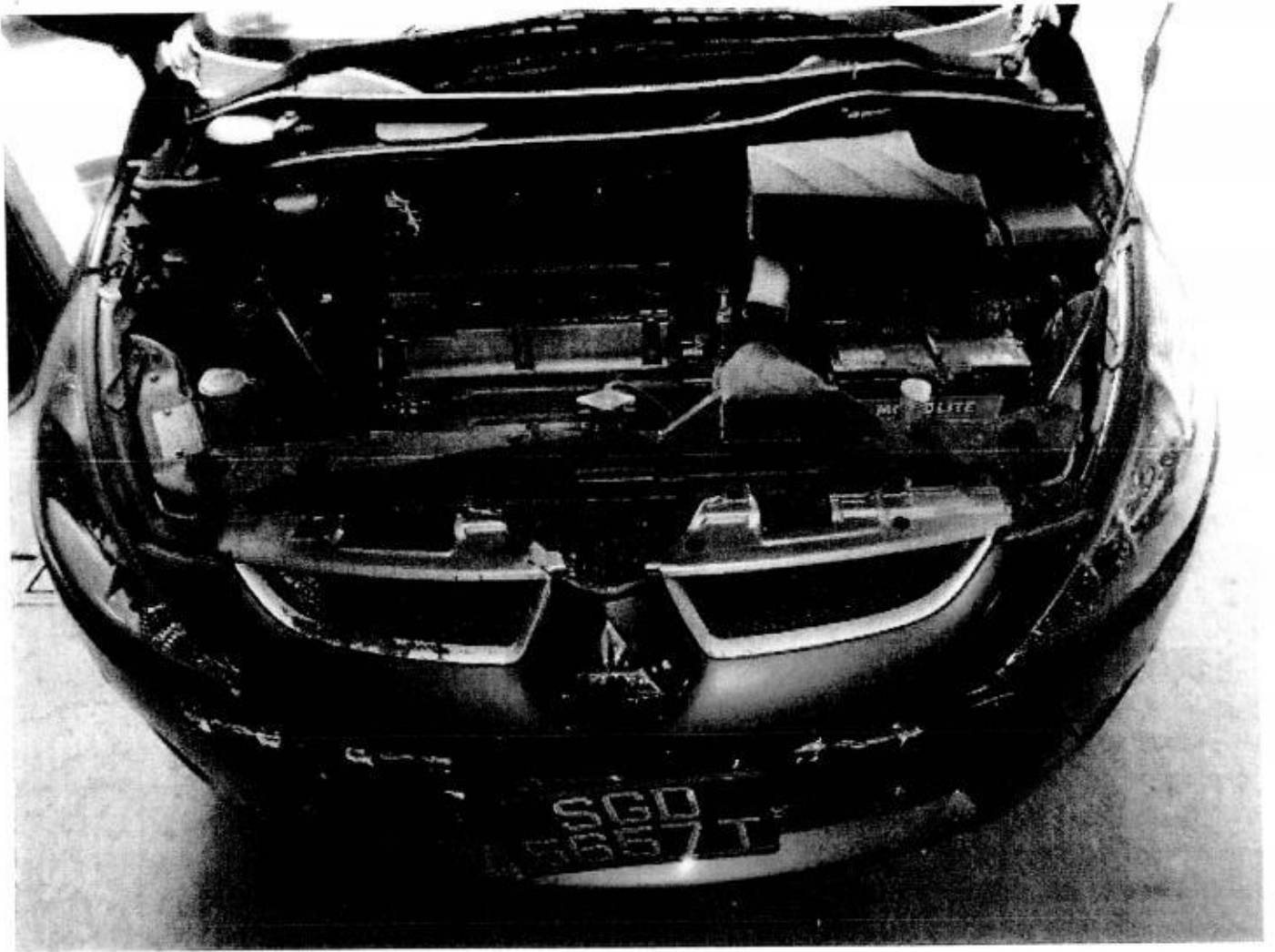

SINGAPORE ACCIDENT STATEMENT

IMPORTANT NOTICE

1. Please report correctly the details of the accident to speed up the claims process.
2. This Form must be completed by the Policyholder and/or the Authorised Driver.
3. Information provided must be as truthful and accurate as possible. Any wilful misrepresentation or withholding of material facts may allow insurance companies to repudiate policy ability.
4. The issue and acceptance of this Form by insurance companies is not an admission of policy liability on the part of the insurance companies.
5. Any false reporting may be referred to the Police for investigation.
6. This report will be forwarded by the insurers of the insurers of the GIA Records Management Centre established by the General Insurance Association of Singapore (GIA) for archiving and that copies of this report will for a fee be made available upon application by interested parties.
7. By the lodgement of this report to the insurers, you hereby consent to the archiving of this report at the centre and to copies of the report being made available aforesaid.

ACCIDENT STATEMENT

Date Of Report	28/09/2015 16:17
Date Of Accident	24/09/2015 15:05
Exact Location Of Accident	MARINE PARADE ROAD
Country/State of Loss	Singapore

DETAILS OF OWN VEHICLE

Vehicle Registration Number	GV7493R
Insured/Policyholder	
Name Of Registered Owner	HUAT HOCK SUPPLIER
Email Address	NOEMAIL
Mobile Phone No	
Alternative Phone No	Office-66943622

Vehicle Particulars

Manufacturer	TOYOTA
Model	DYNA 150-3.0 D 5L (M)
Vehicle Category	Commercial Vehicle

Insurance Company

Name of Insurance Company	China Taiping Insurance (Singapore) Pte. Ltd.
Type Of Coverage	Third Party
Fleet Policy	No
Policy Number	DMCVSN3050241400
Cover Note Number	15/10/2014 - 14/10/2015

Driver

Name of Driver	DING WANGCHENG
Passport No/FIN	G2643001T
Address	C/O 7030 ANG MO KIO AVE 5 #06-11

General Information of the Accident

Type Of Accident	Collision- Head to Rear (TP Hit Insured)
Weather Conditions	Clear

Other Information

Was any foreign vehicle involved in this accident?	No
Was any body injured in the Accident?	No
Was any other material or property damaged?	Yes
Was there any video captured by Car Camera?	No
Number of Passengers (Including Driver)	1

Circumstances of Accident

I FOLLOWED FRONT UNKNOWN M/TAXI TO SLOWED DOWN AND STOPPED. M/CAR SKQ796S CAME FROM BEHIND AND HIT ONTO MY VEHICLE REAR PORTION. NO ONE WAS INJURED.

Are accident photos available for attachment?	Yes
---	-----

Sketch Plan Pg.1

SKETCH PLAN

VEHICLE NO.: GV 7493R
INSURER: China Taipei
DOA: 24/19/15 @ 1505

IMPORTANT NOTICE

1. Please report correctly the details of the accident to speed up the claims process.
2. This Form must be completed by the Policyholder and/or the Authorised Driver.
3. Information provided must be as truthful and accurate as possible. Any willful misrepresentation or withholding of material facts may allow insurance companies to repudiate policy liability.
4. The issue and acceptance of this Form by insurance companies is not an admission of policy liability on the part of the insurance companies.
5. Any false reporting may be referred to the Police for investigation.
6. The report will be forwarded by the insurers of the GIA Records Management Centre established by the General Insurance Association of Singapore (GIA) for archiving and that copies of this report will for a fee be made available upon application by interested parties.
7. By the lodgement of this report to the insurers, you hereby consent to the archiving of this report at the centre and to copies of the report being made available aforesaid.
8. Consent under the Personal Data Protection Act (PDPA)
I understand, acknowledge, agree and consent that:
(a) My insurer, my workshop and the General Insurance Association of Singapore ("GIA") may/are permitted to collect, use, disclose and/or process my personal data/personal information set out in this (form) and any other personal information provided by me or possessed by my insurer (collectively the "Personal Information") and disclose and transfer such Personal Information to all insurer(s) who have insured vehicle(s) involved in this accident (all insurer(s) who have insured vehicle(s) involved in this accident shall be collectively referred to as the "Insurers"), the Insurers' lawyers/law firms, the Monetary Authority of Singapore and any relevant government agency/authority (such as the police), for the purpose(s) of:
(i) processing, handling and/or dealing with my claims including the settlement of the claims and any necessary investigations relating to the claims;
(ii) investigating the accident and/or my claims;
(iii) carrying out and/or dealing with my instructions or responding to any enquiries by me;
(iv) administering my claims (including the mailing of correspondence, statements, invoices, reports or notices to me, which could involve disclosure of certain personal data about me to bring about delivery of the same as well as on the external cover of envelopes/mail packages); and/or
(v) complying with applicable law in administering, processing, handling and/or dealing with my claims.
(collectively the "Purposes")
(b) all insurer(s) who have insured vehicle(s) involved in this accident and the Insurers' lawyers/law firms, may/are permitted to collect, use, disclose and/or process my Personal Information for one or more of the above Purposes; and
(c) my Personal Information may/can be disclosed by any of the Insurers and/or GIA to their third party service providers or agents (including their lawyers/law firms), which may be sited outside of Singapore, for one or more of the above Purposes.

HUAT HOCK SUPPLIER

Policyholder's Signature / Date & Time

Driver's Signature (If driver is not the policyholder) / Date & Time

Witnessed by Reporting Centre Personnel (Amk)

Sketch Plan

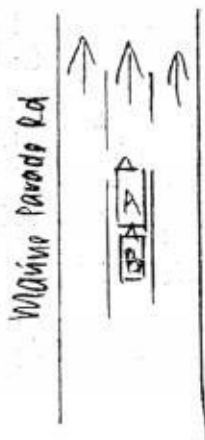

A: GV 7493R
(Alone)
B: SKQ 7965

Accident Photo



Accident Photo



Accident Photo



Constant Appraiser Services

Qualified Automobile Accident Damage Appraisers/Loss Adjusters
Blk 2 Rivervale Link, #09-02 Singapore 545040
Tel/Fax: 6886 1106 Mobile: 9007 5234
Email: constant_as@yahoo.com.sg
RCB No. 53138015K

Automobile Inspection Report

To: Slim Fit (S) Pte Ltd
c/o Blk 3C Woodlands Road
391C/G Yew Tee Industrial Estate
Singapore 677966

Date : 03/11/2015

Reference No : CAS/15-11/010

General Information

Registration No. : SKQ 796S
Accident Date : 24/09/2015

Particulars of Damaged Vehicle

Colour	: Silver	Make & Model	: Mercedes Benz S350L
Engine Capacity	: 3498 cc	Pre-Accident Condition	: Good
Mileage (KM)	: 50032	Engine No.	: 27296531003949
Chassis No.	: WDD2211562A242455	Steering	: In Order
Registration Date	: 31/10/2008	Brake	: In Order

Tyre Condition

	Size	Make	Balance
R/H Front Tyre	235/55R17	MICHELIN	80%
L/H Front Tyre	235/55R17	MICHELIN	80%
R/H Rear Tyre	235/55R17	MICHELIN	90%
L/H Rear Tyre	235/55R17	MICHELIN	90%

Inspection

Repairer : Toh Painting & Services Pte Ltd
Blk 3C Woodlands Road, 391C/G Yew Tee Industrial Estate, Singapore 677966

Adjustment And Recommendation Cost Of Repair

Repairer's Estimate : \$67,195.45
Revised Amount : \$50,650.00
Less Excess : -
Nett Total : \$50,650.00

Remarks

- (A) Survey was done on 30/09/2015 ✓
- (B) Re-survey was done on 02/10/2015
- (C) The survey was conducted entirely on WITHOUT PREJUDICE basis.
- (D) We have NOT given any instruction to authorize the repair of the vehicle.

NOTE: The revised estimate was made from a visual inspection. Should there be any discrepancy or unseen damage/item in this survey, kindly notified the company within 7 (seven) days from the date hereof. Otherwise, the revised amount shall be deem to be valid.

Constant Appraiser Services

Vehicle No : SKQ 796S

Our ref : CAS/15-11/010

S/No	Qty	Descriptions	Assessed Condition	Estimate by Workshop (\$)	Revised Amount (\$)
		<u>PARTS REPLACEMENT – LIST ITEMS (CONT'D)</u>			
33	1pc	Front support panel assy	Dented/Twisted	3,199.57	3,199.57 ✓
34	1pc	Engine air cleaner housing	Dented/Broken	820.86	820.86 ✓
35	1pc	Engine top cover plate	Broken	234.56	234.56 ✓
36	1pc	Air intake hose RH	Bent	130.17	130.17 ✓
37	1pc	Air intake hose LH	Bent	130.17	130.17 ✓
38	1pc	Front licence plate holder <i>same as licence plate moulding</i>	Deformed	177.41	177.41 <i>NS</i>
39	1pc	Guide pulley	Serviceable	141.91	-
40	1pc	Tightener pulley	Serviceable	95.13	-
1	1pc	Engine oil cooler	Damaged	389.93	389.93 ✓
42	1pc	Water pump	Serviceable	1,080.31	-
43	1pc	Headlamp RH	Broken	2,231.33	2,231.33 ✓
44	1pc	Headlamp LH	Broken	2,231.33	2,231.33 ✓
45	1pc	Headlamp washer hose line	Cut	143.23	143.23 ✓
46	2pcs	Headlamp washer nozzle @ \$245.71	Broken	491.42	491.42 ✓
47	2pcs	Headlamp washer nozzle cover @ \$89.10	Broken	178.20	178.20 ✓
48	1pc	Wiper washer tank	Dented/Deformed	172.69	172.69 ✓
49	1pc	ABS pump bracket <i>Ho change</i>	Bent	* 96.54	96.54 <i>NN</i>
50	1pc	ABS pump unit <i>— " —</i>	Damaged	* 6,691.28	6,691.28 <i>NN</i>
51	1pc	Power steering cooler	Damaged	883.75	883.75 ✓
	1pc	Power steering pump	Serviceable	1,862.53	-
3	2pcs	Head restraint leather @ \$1,122.88 <i>Vehicle</i>	Damaged	* 2,245.76	2,245.76 <i>R</i>
54	2pcs	Bracket posterior muffler @ \$46.66	Bent	93.32	93.32 ✓
55	4pcs	Suspension ring rear on bodyshell @ \$14.96	Distorted <i>Ho photo</i>	59.84	59.84 <i>NN</i>
56	1pc	Connection bar	Bent	18.96	18.96 ✓
57	2pcs	Pipe clamp (exhaust pipe front left) @ \$43.89	Bent <i>Ho photo</i>	87.78	87.78 <i>R</i>
58	1pc	Exhaust line (central muffler)	Bent <i>Ho photo</i>	* 1,892.18	1,892.18 <i>R</i>
59	1pc	Exhaust pipe (RH) <i>photo show not change</i>	Bent	* 1,891.14	1,891.14 <i>R</i>
60	1pc	Exhaust pipe (LH) <i>— " —</i>	Bent	* 1,891.14	1,891.14 <i>R</i>
61	2pcs	Rear fender inner trim @ \$375.16 <i>slight damage</i>	Distorted/Torn	750.32	750.32 <i>SVL</i>
62	1pc	Bootlid	Dented/Buckled	2,451.24	2,451.24 ✓
63	1pc	Bootlid seal <i>13914.87</i>	Necessary	114.14	114.14 ✓
64	1pc	Rear end panel top <i>slight damage</i>	Dented	562.92	562.92 <i>R</i>
65	1pc	Rear end panel bottom <i>slight damage</i>	Dented	1,164.43	1,164.43 <i>R</i>
66	1pc	Rear cross member <i>photo show not change</i>	Dented/Bent	* 764.14	764.14 <i>NN</i>

Constant Appraiser Services

Vehicle No : SKQ 796S

Our ref : CAS/15-11/010

S/No	Qty	Descriptions	Assessed Condition	Estimate by Workshop (\$)	Revised Amount (\$)
12		<u>LABOUR & MISC. CHARGES (CONT'D)</u>	4560/-		
		Spray anti rust on affected area		300.00	220.00 12
			Grand total	67,195.45	63,283.56
Recommended cost of lump sum repair (To its pre-accident condition)					50,650.00

16 days 40076.15

Adjustment/Recommendations8 days front 3 days painting L/S 32000/-
4 days rear

We have thoroughly inspected each and every item on the estimate against the physical damage found on the vehicle and we have listed the breakdown of our finding and our recommendation.

The repairer has agreed to undertake the job at a lump sum of **\$50,650.00** on a contractual basis. Under normal circumstances, the repair period would be about **20 (Twenty)** working days.

Yours faithfully,

Constant Appraiser Services

Lim Yong Tian (Sebastian)
Licensed Appraiser
Adv. Dip. In Mechanical Engineering (AUS)
MSAAA

FormTeam Consultancy Pte Ltd

No.33, Ubi Ave 3
#02-15, Vertex
Singapore 408868

Tel : (65) 6509 1788
Fax : (65) 6509 6221

Email: motorsurvey@fta.com.sg

Co.Reg No: 200819280D

GST Reg No: 200819280D

Our Reference : RRM15-123031/RI/FP/cg

Your Reference: M436311

Date : 21-Dec-2015

Motor Claims Department
MSIG Insurance (Singapore) Pte Ltd
16 Raffles Quay
#24-01 Hong Leong Building
Singapore 048581

Attention : Ms Christina Wong

Dear Sir/Mdm,

RE-INSPECTION OF VEHICLE NO . SKQ 796S

Pursuant to your instructions on 07 Dec 2015 , we have conducted a reinspection of the above vehicle at Blk 3 Woodlands Road 391C Yew Tee Ind Est S'677966 on 10 Dec 2015.

We recommend a repair cost of **\$30,250.00** (see report) based on lump sum repair and the estimated duration of repairs would take **18 days**.

We also enclosed our note of charges for your consideration.

Thank you for this assignment.

Your faithfully

FormTeam Consultancy Pte Ltd
Adjusters & Surveyors (Licensed Appraiser)



Frankie Pang
AMSAE(AUST), AMIRTE, AMSOE,
MASPACI, MSAAA
Licensed Appraiser

(Email : frankie@fta.com.sg)

Encl. Re-inspection Report

AUTOMOBILE ASSESSMENT REPORT

PAGE : 1

Our Reference : RRM15-123031/RI/FP/cg

Your Reference : M436311

Date : 21-Dec-2015

Attention : Ms Christina Wong

TO : Motor Claims Department
MSIG Insurance (Singapore) Pte Ltd
16 Raffles Quay
#24-01 Hong Leong Building
Singapore 048581

Dear Sir/Madam,

Vehicle No : SKQ 796S
Model : Mercedes Benz S350
Mileage : 51666 km
Chassis No : WDD2211562A242455
Workshop : M/S Toh Painting & Services Pte Ltd

Pursuant to your instructions on **07 Dec 2015**, we have conducted a reinspection of the above vehicle at **Blk 3 Woodlands Road 391C Yew Tee Ind Est S'677966** on **10 Dec 2015**.

We are pleased to submit hereunder our adjustment which we trust should serve your purpose: -

QTY	DESCRIPTION	CONDITION	REMARKS	SUBMITTED	REVISED
	<u>PARTS REPLACEMENT-LIST ITEMS</u>				
1	Bonnet	Dented/Buckled		3,270.18	2,925.15
2	Bonnet Hinge @\$253.10	Bent		506.20	506.20
2	Bonnet Upper Part Catch @\$102.36	Bent		204.72	204.72
1	Bonnet Insulation	Distorted		485.75	485.75
1	Bonnet Front Top Seal	Necessary		77.44	77.44
	Bonnet Mercedes Star	Damaged		107.16	107.16
2	Bonnet Spring Element @\$20.37	Bent		40.74	40.74
1	Bonnet Safety Hook Lever	Bent/Jammed		38.06	38.06
1	Bonnet Safety Hook	Bent		269.95	269.95
2	Bonnet Air Grille @\$332.60	Broken		665.20	665.20
1	Front Bumper	Dented/Broken		2,103.54	1,925.75
1	Front Bumper Lower Impact Absorber	Broken		84.88	84.88
1	Front Bumper Central Grille	Broken		116.25	116.25
1	Front License Plate Moulding	Deformed		107.37	107.37
1	Front Bumper Centre Energy - Absorbing Unit	Broken		106.04	106.04

Our Reference : RRM15-123031/RI/FP/cg

Your Reference : M436311

QTY	DESCRIPTION	CONDITION	REMARKS	SUBMITTED	REVISED
1	Headlamp Washer Hose Line	Cut		143.23	143.23
2	Headlamp Washer Nozzle @\$245.71	Broken		491.42	477.22
2	Headlamp Washer Nozzle Cover @\$89.10	Broken		178.20	178.20
1	Wiper Washer Tank	Dented/Deformed		172.69	172.69
1	ABS Pump Bracket	Not Replaced		96.54	-
1	ABS Pump Unit	Not Replaced		6,691.28	-
1	Power Steering Cooler	Damaged		883.75	883.75
1	Power Steering Pump	Serviceable		-	-
1	Head Restraint Leather @\$1,122.88	Reset/Reuse		2,245.76	-
2	Bracket Posterior Muffler @\$46.66	Bent		93.32	93.32
4	Suspension Ring Rear On Bodysell @\$14.96	Distorted		59.84	59.84
1	Connection Bar	Bent		18.96	18.96
2	Pipe Clamp (Exhaust Pipe Front Left) @\$43.89	Bent		87.78	87.78
1	Exhaust Line (Central Muffler)	Not Replaced		1,892.18	-
1	Exhaust Pipe RH	Not Replaced		1,891.14	-
1	Exhaust Pipe LH	Not Replaced		1,891.14	-
2	Rear Fender Inner Trim @\$375.16	Distorted/Torn		750.32	750.32
1	Boot Lid	Dented/Buckled		2,451.24	2,451.24
1	Boot Lid Seal	Necessary		114.14	114.14
1	Rear End Panel Top	Dented		562.92	469.10
1	Rear End Panel Bottom	Repairable		1,164.43	-
1	Rear Cross Member	Repairable		764.14	-
1	Rear Bumper	Dented/Broken		2,163.74	1,903.12
2	Rear Bumper Mounting Bracket @\$19.75	Broken		39.50	39.50
1	Spare Wheel Repair Kit	Not Necessary		255.88	-
1	Spare Wheel Well	Not Necessary		591.67	-
4	Spacer Ring @\$6.66	Not Necessary		26.64	-
1	Spare Wheel Well Under Screening	Not Necessary		347.51	-
2	Rear Fender Covering @\$31.50	Torn		63.00	63.00
2	Tail Lamp @\$652.07	Cracked/Broken		1,304.14	1,104.14

Our Reference : RRM15-123031/RI/FP/cg

Your Reference: M436311

QTY	DESCRIPTION	SUBMITTED	REVISED
	LABOUR & MISC		
1	Labour to repair & replace damaged parts. (including all repair parts)	2,200.00	2,000.00
2	Spray painting on affected area.	2,000.00	2,000.00
3	Remove & refix engine compartment. (no photo show)	250.00	-
4	Remove & refix exhaust pipe. (no photo show)	140.00	-
5	Remove & refix rear trim board & garnish.	120.00	120.00
6	Remove & refix front parking sensor.	60.00	60.00
7	Remove & refix rear reverse sensor.	60.00	60.00
8	Check wiring system.	80.00	80.00
9	To diagnose & reset system after repair. (headrest)	420.00	420.00
10	Towing.	120.00	120.00
11	Remove, renew aircon condenser & refill gas.	140.00	100.00
12	Spray anti rust on affected area.	220.00	200.00
	Total Labour Amount	5,810.00	5,160.00
	Total Parts and Labour	63,283.55	37,855.80



51 UBI AVE 1, #01/02-25 PAYA UBI INDUSTRIAL PARK, SINGAPORE 408933 TEL: (065) 6256 3561 FAX: (065) 6256 4315

Your Ref: MSIG.16.0186-WT/rs

Date: 15th January 2018

Our Ref: CS1/LAW17021025/Dqbs2

M/s MSIG Insurance (Singapore) Pte Ltd

C/o: Ari Goh & Partners

10 Anson Road #21-08A

International Plaza

Singapore 079903

Dear Sir / Madam,

EVALUATION REPORT (PAPER SURVEY) OF ACCIDENT VEHICLE NO:

SKQ 796S

INSURED VEHICLE: SGD 5657T

ACCIDENT DATE: 24/09/2015

We thank you for your instruction on 02/11/2017.

We acknowledge receipt of the following documents:-

- a) Automobile Inspection Report of SKQ 796S from M/s Constant Appraiser Services.
- b) Survey report by FormTeam Consultancy Pte Ltd with colour photographs.
- c) Final Repair Bill of SGV 8485H from M/s Toh Painting & Services Pte Ltd.
- d) Singapore Accident Statement of Vehicles SKQ 796S, SGD 5657T and GV 7493R.
- e) Colour damaged vehicle photographs of SKQ 796S.

Based on the documents received from you, we have evaluated the damages of the vehicle and have the following comments:-

1. Information Recorded: -

Registration Number	: SKQ 796S
Make & Model	: Mercedes Benz S350L
Year of Registration	: 2008
Chassis Number	: WDD2211562A242455
Engine Capacity	: 3498 cc

2. We recommend that the repairs of the entire damage require about 16 (Sixteen) working days to complete.
3. We hereby provide our recommendations on the cost of repair to the damaged vehicle as stated in the following page.



51 UBI AVE 1, #01/02-25 PAYA UBI INDUSTRIAL PARK, SINGAPORE 408933 TEL: (065) 6256 3561 FAX: (065) 6256 4315

Your Ref: AM-INS-T22-96907-15-jt(tjw)

Date: 15th January 2018

Our Ref: CS1/LAW17021025/Dqbs2

M/s Vision Law LLC
133 New Bridge Road #18-01/02
Chinatown Point
Singapore 059413

Dear Sir / Madam,

EVALUATION REPORT (PAPER SURVEY) OF ACCIDENT VEHICLE NO:
SKQ 796S
INSURED VEHICLE: SGD 5657T
ACCIDENT DATE: 24/09/2015

We thank you for your instruction on 02/11/2017.

We acknowledge receipt of the following documents:-

- a) Automobile Inspection Report of SKQ 796S from M/s Constant Appraiser Services.
- b) Survey report by FormTeam Consultancy Pte Ltd with colour photographs.
- c) Final Repair Bill of SGV 8485H from M/s Toh Painting & Services Pte Ltd.
- d) Singapore Accident Statement of Vehicles SKQ 796S, SGD 5657T and GV 7493R.
- e) Colour damaged vehicle photographs of SKQ 796S.

Based on the documents received from you, we have evaluated the damages of the vehicle and have the following comments:-

1. Information Recorded: -

Registration Number	: SKQ 796S
Make & Model	: Mercedes Benz S350L
Year of Registration	: 2008
Chassis Number	: WDD2211562A242455
Engine Capacity	: 3498 cc

2. We recommend that the repairs of the entire damage require about 16 (Sixteen) working days to complete.
3. We hereby provide our recommendations on the cost of repair to the damaged vehicle as stated in the following page.



LKK Auto Consultants Pte Ltd

51 Ubi Ave 1 #01-25 Paya Ubi Industrial Park, Singapore 408933

TEL: 6256 3561 FAX: 6256 4315

Reg. No: 199607198R GST Reg. No. 19-9607198-R

Page No.:1 of 4

ADJUSTMENT ON REPAIR COST FOR VEHICLE NO. SKQ 796S

Qty	Description of Parts	Condition	Estimate By Workshop (\$)	Our Adjusted (\$)
	REPLACEMENT OF PARTS			
1	BONNET	DENTED / BUCKLED	3,270.18	3,270.18
2	BONNET HINGE @ \$253.10	BENT	506.20	506.20
2	BONNET UPPER PART CATCH @ \$102.36	BENT	204.72	204.72
1	BONNET INSULATION	DISTORTED	485.75	485.75
1	BONNET FRONT TOP SEAL	NECESSARY	77.44	77.44
1	BONNET MERCEDES STAR	DAMAGED	107.16	107.16
2	BONNET SPRING ELEMENT @ \$20.37	BENT	40.74	40.74
1	BONNET SAFETY HOOK LEVER	BENT / JAMMED	38.06	38.06
1	BONNET SAFETY HOOK	BENT	269.95	269.95
2	BONNET AIR GRILLE @ \$332.60	BROKEN	665.20	665.20
1	FRONT BUMPER	DENTED / BROKEN	2,103.54	2,103.54
1	FRONT BUMPER LOWER IMPACT ABSORBER	BROKEN	84.88	84.88
1	FRONT BUMPER CENTRAL GRILLE	BROKEN	116.25	116.25
1	FRONT LICENCE PLATE MOULDING	DEFORMED	107.37	107.37
1	FRONT BUMPER CENTER ENERGY - ABSORBING UNIT	BROKEN	106.04	106.04
2	FRONT BUMPER FOG LAMP @ \$466.38	BROKEN	932.76	932.76
1	FRONT BUMPER CENTER TOP STAY	BROKEN	106.95	106.95
1	FRONT BUMPER REINFORCEMENT	NOT CHANGED	1,497.36	-
1	FRONT BUMPER UPPER IMPACT ABSORBER	BROKEN	101.74	101.74
2	FRONT BUMPER REINFORCEMENT SIDE BRACKET @ \$71.40	BENT	142.80	142.80
1	FRONT FENDER RH	TO REPAIR SEE LABOUR	1,611.19	-
1	FRONT FENDER LH	TO REPAIR SEE LABOUR	1,611.19	-
1	RADIATOR	BROKEN	1,693.51	1,693.51
1	RADIATOR GRILLE	BROKEN	881.05	881.05
1	RADIATOR AIR DEFLECTOR	BROKEN	181.42	181.42
1	RADIATOR FAN BLOWER	BROKEN	1,579.45	1,579.45
2	HORN @ \$178.10	DAMAGED	356.20	356.20
6	FRONT PARKING SENSOR @ \$326.60	DAMAGED	1,959.60	1,959.60

Report Ref No. CS1/LAW17021025/Dqbs2



LKK Auto Consultants Pte Ltd

51 Ubi Ave 1 #01-25 Paya Ubi Industrial Park, Singapore 408933

TEL: 6256 3561 FAX: 6256 4315

Reg. No: 199607198R GST Reg. No. 19-9607198-R

Page No.:2 of 4

Qty	Description of Parts	Condition	Estimate By Workshop (\$)	Our Adjusted (\$)
1	FRONT PARKING SENSOR WIRE	DAMAGED	481.82	481.82
1	ENGINE AIR PUMP	DENTED / DAMAGED	1,787.18	1,787.18
1	AIR PUMP MOLDED HOSE	BENT	28.50	28.50
1	A/C CONDENSER	BENT / TWISTED	1,862.00	1,862.00
1	FRONT SUPPORT PANEL ASSY	DENTED / TWISTED	3,199.57	3,199.57
1	ENGINE AIR CLEANER HOUSING	DENTED / BROKEN	820.86	820.86
1	ENGINE TOP COVER PLATE	BROKEN	234.56	234.56
1	AIR INTAKE HOSE RH	BENT	130.17	130.17
1	AIR INTAKE HOSE LH	BENT	130.17	130.17
1	FRONT LICENCE PLATE HOLDER	NO SUCH PARTS	177.41	-
1	GUIDE PULLEY	SERVICEABLE	141.91	-
1	TIGHTENER PULLEY	SERVICEABLE	95.13	-
1	ENGINE OIL COOLER	DAMAGED	389.93	389.93
1	WATER PUMP	SERVICEABLE	1,080.31	-
1	HEADLAMP RH	BROKEN	2,231.33	2,231.33
1	HEADLAMP LH	BROKEN	2,231.33	2,231.33
1	HEADLAMP WASHER HOSE LINE	CUT	143.23	143.23
2	HEADLAMP WASHER NOZZLE @ \$245.71	BROKEN	491.42	491.42
2	HEADLAMP WASHER NOZZLE COVER @ \$89.10	BROKEN	178.20	178.20
1	WIPER WASHER TANK	DENTED / DEFORMED	172.69	172.69
1	ABS PUMP BRACKET	NOT NECESSARY	96.54	-
1	ABS PUMP UNIT	NOT NECESSARY	6,691.28	-
1	POWER STEERING COOLER	DAMAGED	883.75	883.75
1	POWER STEERING PUMP	SERVICEABLE	1,862.53	-
2	HEAD RESTRAINT LEATHER @ \$1122.88	TO REPAIR SEE LABOUR	2,245.76	-
2	BRACKET POSTERIOR MUFFLER @ \$46.66	BENT	93.32	93.32
4	SUSPENSION RING REAR ON BODYSHELL @ \$14.96	NOT NECESSARY	59.84	-
1	CONNECTION BAR	BENT	18.96	18.96
2	PIPE CLAMP (EXHAUST PIPE FRONT LEFT) @ \$43.89	TO REPAIR SEE LABOUR	87.78	-
1	EXHAUST LINE (CENTRAL MUFFLER)	TO REPAIR SEE LABOUR	1,892.18	-

Report Ref No. CS1/LAW17021025/Dqbs2



LKK Auto Consultants Pte Ltd

51 Ubi Ave 1 #01-25 Paya Ubi Industrial Park, Singapore 408933

TEL: 6256 3561 FAX: 6256 4315

Reg. No: 199607198R GST Reg. No. 19-9607198-R

Page No.:3 of 4

Qty	Description of Parts	Condition	Estimate By Workshop (\$)	Our Adjusted (\$)
1	EXHAUST PIPE (RH)	TO REPAIR SEE LABOUR	1,891.14	-
1	EXHAUST PIPE (LH)	TO REPAIR SEE LABOUR	1,891.14	-
2	REAR FENDER INNER TRIM @ \$375.16	SERVICEABLE	750.32	-
1	BOOTLID	DENTED / BUCKLED	2,451.24	2,451.24
1	BOOTLID SEAL	NECESSARY	114.14	114.14
1	REAR END PANEL TOP	TO REPAIR SEE LABOUR	562.92	-
1	REAR END PANEL BOTTOM	TO REPAIR SEE LABOUR	1,164.43	-
1	REAR CROSS MEMBER	NOT CHANGED	764.14	-
1	REAR BUMPER	DENTED / BROKEN	2,163.74	2,163.74
2	REAR BUMPER MOUNTING BRACKET @ \$19.75	BROKEN	39.50	39.50
1	SPARE WHEEL REPAIR KIT	NOT NECESSARY	255.88	-
1	SPARE WHEEL WELL	NOT NECESSARY	591.67	-
4	SPACER RING @ \$6.66	NOT NECESSARY	26.64	-
1	SPARE WHEEL WELL UNDER SCREENING	DENTED / BENT	347.51	347.51
2	REAR FENDER COVERING @ \$31.50	NOT NECESSARY	63.00	-
2	TAILLAMP @ \$652.07	CRACKED / BROKEN	1,304.14	1,304.14
2	TAILLAMP PANEL @ \$195.98	NOT NECESSARY	391.96	-
4	REAR REVERSE SENSOR @ \$326.60	DAMAGED	1,306.40	1,306.40
	LESS 10% DISCOUNT		-6,685.82	-3,935.47
			60,172.45	35,419.15
	SPECIAL NETT ITEMS			
6	FRONT PARKING SENSOR HOLDER @ \$5.20 (SN)	NECESSARY	31.20	31.20
1	FRONT LICENCE PLATE (SN)	DAMAGED	45.00	45.00
2	SETS REAR FENDER INNER TRIM CLIP @ \$33.00 (SN)	SERVICEABLE	66.00	-
4	REAR REVERSE SENSOR HOLDER @ \$5.20 (SN)	NECESSARY	20.80	20.80
			163.00	97.00

Report Ref No. CS1/LAW17021025/Dqbs2



LKK Auto Consultants Pte Ltd

51 Ubi Ave 1 #01-25 Paya Ubi Industrial Park, Singapore 408933

TEL: 6256 3561 FAX: 6256 4315

Reg. No: 199607198R GST Reg. No. 19-9607198-R

Page No.:4 of 4

Qty	Description of Parts	Condition	Estimate By Workshop (\$)	Our Adjusted (\$)
	LABOUR			
	LABOUR TO REPAIR & REPLACE DAMAGED PARTS. INCLUSIVE OF THE REPAIR OF FRONT FENDER RH, FRONT FENDER LH, HEAD RESTRAINT LEATHER, PIPE CLAMP (EXHAUST PIPE FRONT LEFT), EXHAUST LINE (CENTRAL MUFFLER), EXHAUST PIPE (RH), EXHAUST PIPE (LH), REAR END PANEL TOP AND REAR END PANEL BOTTOM.		2,500.00	2,200.00
	SPRAY PAINTING ON AFFECTED AREA.		2,400.00	1,600.00
	REMOVE & REFIX ENGINE COMPARTMENT.	NOT NECESSARY	350.00	-
	REMOVE & REFIX EXHAUST PIPE.		160.00	80.00
	REMOVE & REFIX REAR TRIM BOARD & GARNISH.		150.00	120.00
	REMOVE & REFIX FRONT PARKING SENSOR		80.00	60.00
	REMOVE & REFIX REAR REVERSE SENSOR		80.00	60.00
	CHECK WIRING SYSTEM.		120.00	60.00
	TO DIAGNOSE & RESET SYSTEM AFTER REPAIR.		450.00	420.00
	TOWING.		120.00	120.00
	REMOVE, RENEW AIR CON CONDENSER & REFILL GAS.		150.00	120.00
	SPRAY ANTI RUST ON AFFECTED AREA.		300.00	120.00
			6,860.00	4,960.00
	GRAND TOTAL		67,195.45	40,476.15
	RECOMMENDED COST OF LUMP SUM REPAIRS (TO ITS PRE-ACCIDENT CONDITION)			3,200.00

Report Ref No. CS1/LAW17021025/Dqbs2

ANG BRYAN TANI

Automotive Assessor / Investigator

K.K.LAU CPT(RET)

BEng(Hons), B.Bus, MBA, PEng, PE,
MinstAEA, MASME, MIRTE

REGD Auto Consultant-SAE, Licensed Appraiser

DISCLAIMER OF LIABILITY TO THIRD PARTIES:- This Report is made solely for the use and benefit of the Client named on the front page of this Report.
No liability of responsibility whatsoever, in contract or tort, is accepted to any third party who may rely on the Report wholly or in part. Any third party acting or relying on this Report, in whole or in part, does so at his or her own risk.