

Accident Photo

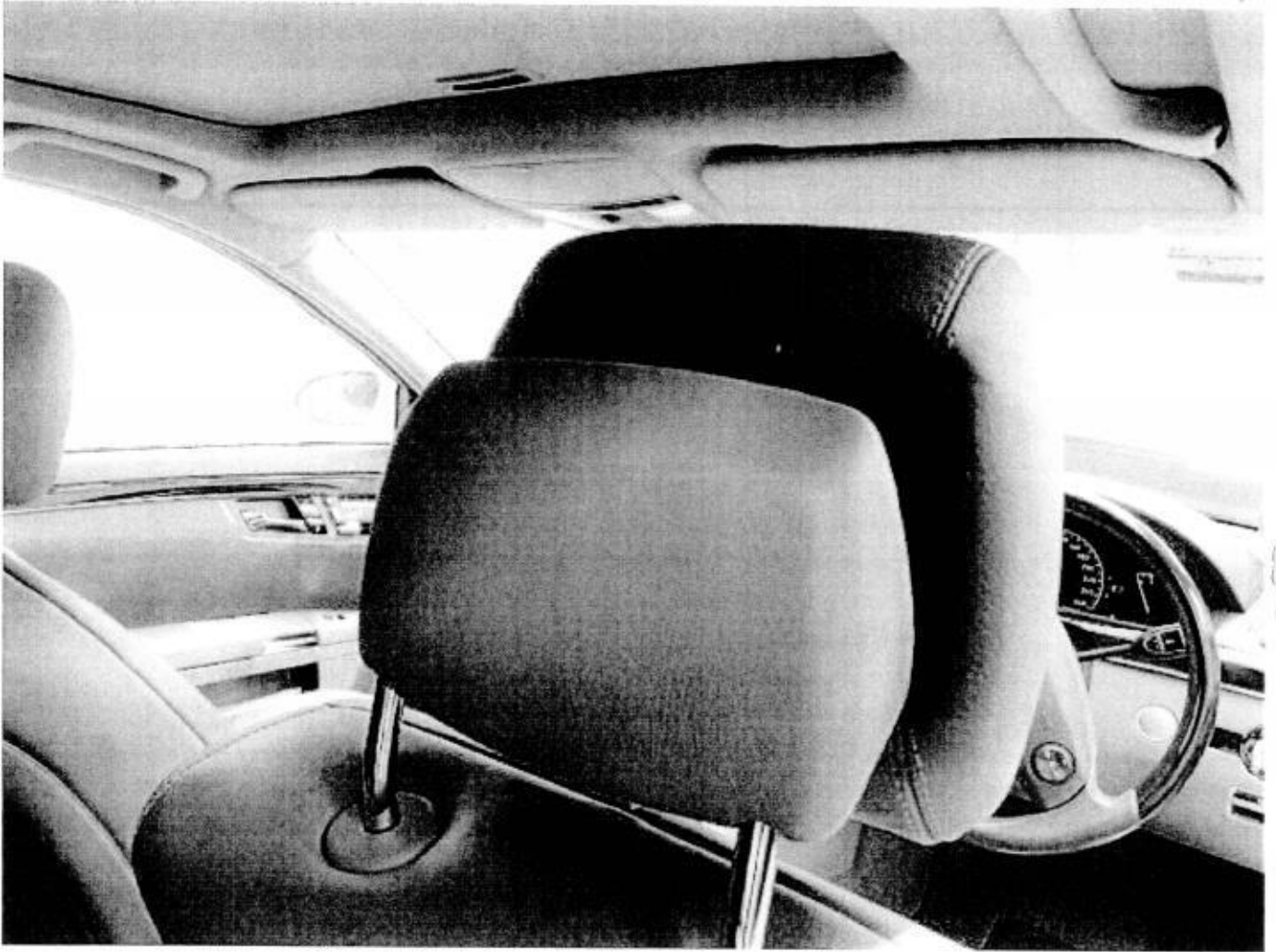

Accident Photo



Accident Photo

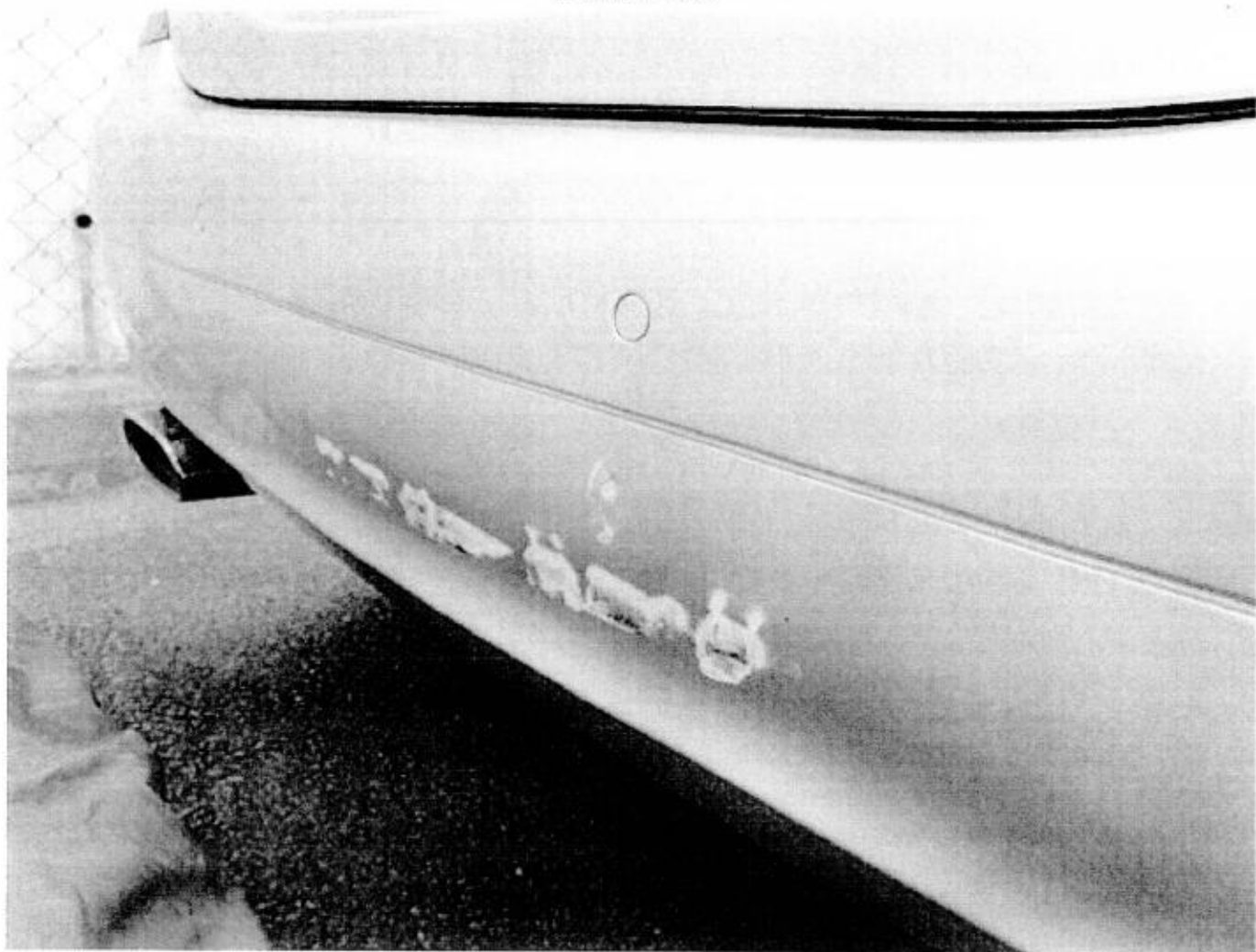

Accident Photo

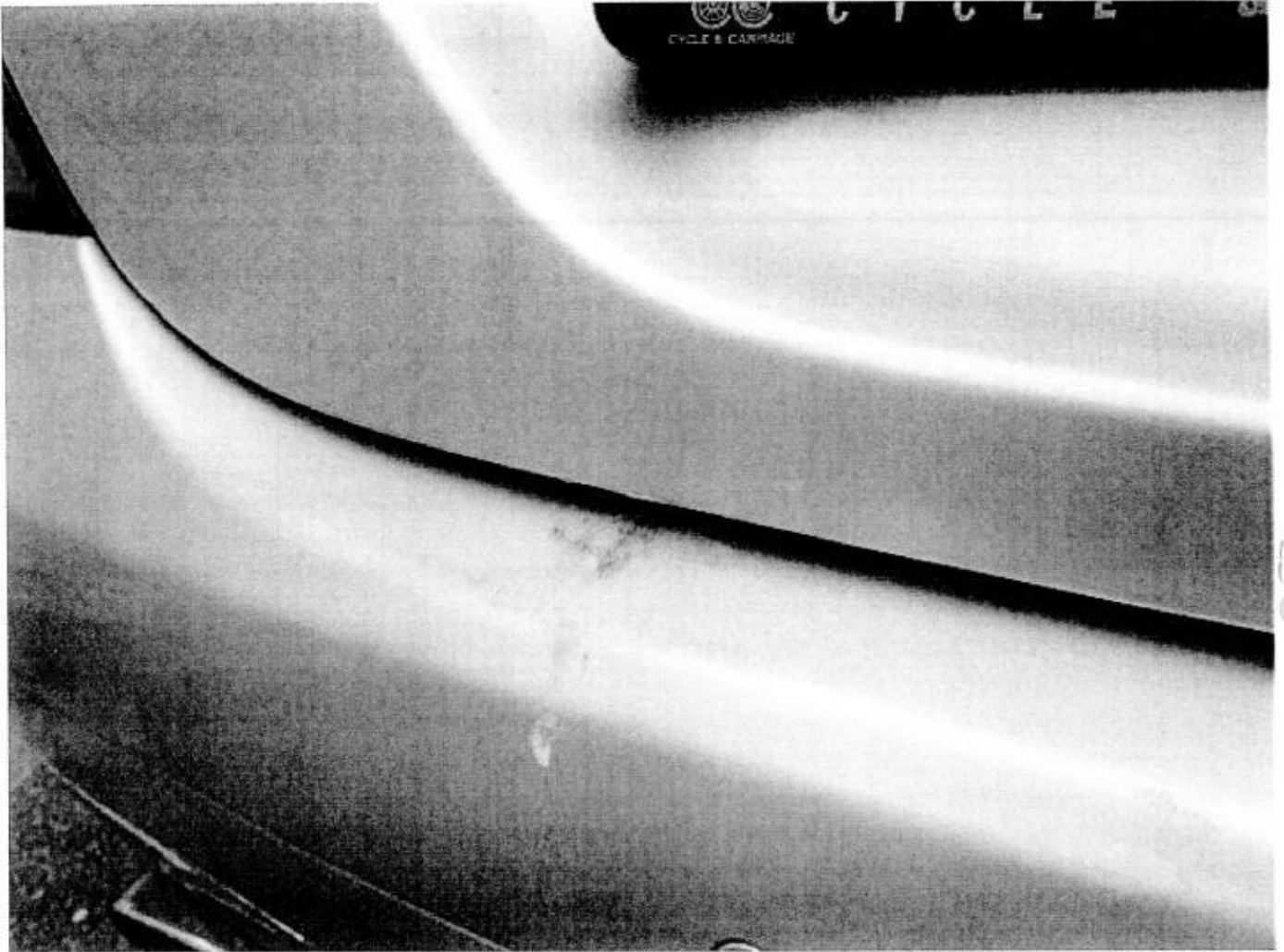

Accident Photo



Accident Photo



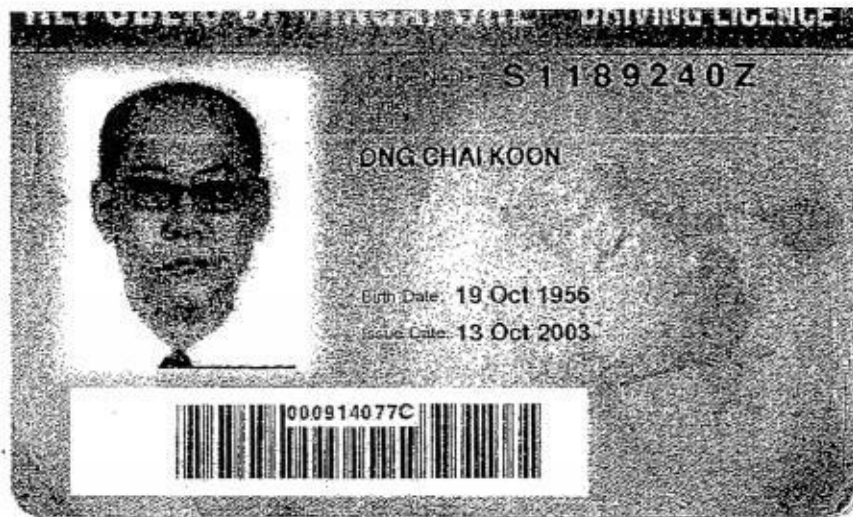

YOU ARE LICENSED TO DRIVE VEH. IN THE FOLLOWING CLASS(ES)

PASS DATE

Class 3 Motor Cars and Motor Tractors the weight of which unladen does not exceed 2500 kilograms

29 Oct 1982

NP 428A

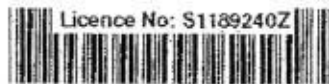



## Describe Circumstances of the Accident

I was travelling along Marine Parade Rd in the middle lane when I saw a stationary lorry ahead. I slowed down and came to a complete stop behind the lorry. A few seconds later, Car B came from the rear and hit the rear of my car and the impact caused my car to roll forward hitting into the lorry. The front damages to my car was bad cause the front of my car went under the rear of the lorry.

## Declaration

I/We declare for foregoing particulars are true in every respect.

Please note that you have 14 calendar days to revert and file the claim under your own policy. Failing to do so, your insurance company will not allow nor accept the claim.

(Please contact your insurance company for any further details)



Policyholder's Signature / Date & Time

Driver's Signature (if driver is not the policyholder) / Date & Time

Witnessed by Reporting Centre Personnel

**Yik Chan Hoe**  
Cycle & Carriage Industries Pte Ltd  
Body Care & Repair Center  
DID: 6771 4353 HP: 9186 5109 Fax: 6872 1272  
Email: chanhoe.yik@cyclecarriage.com.sg



Address	BLK 371 BEACH RD #03-20/21 KEYPOINT SINGAPORE
Postcode	199597
Was driver an employee of the Insured's Company	Yes
If No, Relationship of the Driver with the Insured	
Vehicle Registration Number of Driver's Own Vehicle	-
	-
Insurance Company of Driver's Own Vehicle	-
	-
	-

#### General Information of the Accident

Type Of Accident	Unknown - REFER TO ATTACHED
Weather Conditions	Clear
Road Surface	Dry

#### Other Information

Was any foreign vehicle involved in this accident?	No
Was any body injured in the Accident?	No
Was any other material or property damaged?	Yes
Was there any video captured by Car Camera?	No
Number of Passengers (Including Driver)	2

#### Details of Police Action

Was the accident reported to the police?	No
If Yes, Please state which Police Station	
Was notice of intended Prosecution given?	No
If Yes, against whom?	

#### Circumstances of Accident

Are accident photos available for attachment?	Yes
---	-----

#### DETAILS OF OTHER VEHICLE PROPERTY 1

Vehicle Registration Number	SGD5657T
Vehicle Make/Model/Colour	
Details Of Properties	
Name of Driver	
NRIC/Passport Number	
Contact Number	
Address	
Postcode	
Insurance Company Name	MSIG Insurance (Singapore) Pte. Ltd.
Nature Of Damage	
No. Of Passenger (Including Driver)	

#### Details of Witness

Name	
Phone Number	
Email Address	



## PRE-ACTION PROTOCOL CHECKLIST

(To be filed with Writ of Summons.)

1. Has the defendant or his insurer acknowledged receipt of the plaintiff's letter of claim?

Ans. Yes/~~No.~~

2. Have attempts been made to settle the matter?

Ans. Yes/~~No.~~

If no, please give reasons.

3. Is the question of liability agreed?

Ans. Yes/~~No.~~

4. Is the question quantum agreed?

Ans. Yes/~~No.~~

5. Has the Defendant indicated that he has a counterclaim?

Ans. Yes/~~No.~~

6. The following documents/information have been exchanged between the plaintiff and the defendant (please tick accordingly)



GIA report and type-written transcripts of Plaintiff's driver involved in the accident, including a sketch plan.



Repairer's bill and evidence of payment.



Surveyor's report.

(iv) Excess bill/receipt.

(v) Vehicle registration card.

(vi) COE/PARF certificates.

(vii) Names and addresses of witness.



Photographs of damage to all vehicle.

### **STATEMENT OF CLAIM**

1. At the material time, the Plaintiff was the registered owner of the motor vehicle SKQ 796 S, which was driven by one Ong Chai Koon, Plaintiff's servant and/or agent.
2. On 24 September 2015 at about 1510 hours, the Plaintiff's servant and or agent was driving the Plaintiff's motor vehicle SKQ 796 S along Marine Parade Road on the centre lane and had stopped due to motor vehicle GV 7493 R in front had stopped when the Defendant so negligently drove managed and/or controlled her motor vehicle SGD 5657 T along the said road and same direction behind the Plaintiff's motor vehicle failed to stop on time and thereby caused or permitted her motor vehicle SGD 5657 T to collide into the Plaintiff's motor vehicle SKQ 796 S causing it to surge forward to collide into motor vehicle GV 7493 R in front.
2. The said collision was caused by the negligence of the Defendant in the driving, management and/or control of his motor vehicle SGD 5657 T.

### **PARTICULARS OF NEGLIGENCE OF THE DEFENDANT**

- a) Driving at an excessive speed in the circumstances;
- b) Failing to keep any or any proper look-out;
- c) Failing to notice the Plaintiff's motor vehicle along the said road;
- d) Failing to keep a safe and reasonable distance between her motor vehicle SGD 5657 T and the Plaintiff's motor vehicle so as to deal with normal and ordinary exigencies of traffic;
- e) Failing to apply her brakes in sufficient time or at all so to avoid the said collision;
- f) Failing to exercise proper care, skill, prudence and judgement in the use driving and management of her motor vehicle SGD 5657 T at the material time;
- g) Failing to stop, slow down, swerve or in any other way so to manage and/or control her motor vehicle SGD 5657 T so as to avoid the said collision; and



JENNIFER MARIE  
REGISTRAR  
STATE COURTS  
SINGAPORE

### STATEMENT OF CLAIM

Please see attached Statement of Claim.

Note:

1. This writ may not be served more than 6 calendar months after the above date unless renewed by order of the Court.
2. To defend the claim, the Defendant(s) must enter an appearance(s) using the electronic filing service either personally or by a solicitor at the Registry of the STATE COURTS and notify the (Plaintiff(s) / Plaintiff's solicitors) accordingly within 8 days after service hereof, otherwise judgment may be entered against him without further notice.
3. Where the Defendant enters an appearance, he must also serve a defence on the solicitor for the Plaintiff within 14 days after the last day of the time limited for entering an appearance; otherwise judgment may be entered against him without further notice.



















# First Capital Insurance Limited

A FAIRFAX Company

Company Reg. No. 195000106C  
GST Reg. No. M2-0001676-9

## MOTOR SURVEY ASSIGNMENT

Date	26-09-2017	Our Ref No. D17009171MFSH
Accident Date	24-09-2017	Claim Type. Third Party
Insured Vehicle	SHA2970L	Third Party Vehicle. SKM3990Z
Survey Location	25 Defu lane 9	
Contact Person.	MR BEN OOI	
Contact No.	66791146/ 91478545	Fax No. 0
Survey Type	WITHOUT PREJUDICE:	
Appointed Surveyor	LKK AUTO CONSULTANTS PTE LTD	
Contact Person	NA	Fax No. 68416315
Contact Number.	NA	

*Val Not In - 28/9/17 10-10-30am*

## FOR DIRECT SETTLEMENT

Please submit to us the Tax Invoice together with letter of claim for Rental OR Loss of use (based on NIMA Benchmark rates) together with your survey report.

### THIRD PARTY SURVEY REQUEST

Cc : Workshop	ALLSWELL MOTOR TRADERS	Attention. NIL
Cc : TP Solicitor	LEGISTE LAW CORPORATION	TP Solicitor Fax No. NA
Officer Incharge	MAY CHUA	

### IMPORTANT NOTE

Kindly submit the survey report via CWS within 14 days for survey assignment and 7 days for re-inspection.  
This is a computer generated letter, no signature required.



Affiliated to Federation Internationale Des Experts En Automobile			
AIG ASIA PACIFIC INSURANCE PTE LTD			
Ref : CS3/AIG17015964/Gb			
Date : 17-08-2017			
Code : AIG			
78 SHENTON WAY #08-16 CHARTIS BUILDING SINGAPORE 079120			
1. Policy Particulars :- (THIRD PARTY CLAIM)			
Insured Veh.	SLE 1189P	Veh. Inspected	SKK 3688H
Policy No.		Coverage (\$)	0.00
Claim No.		Excess (\$)	0.00
Assign From	CHIN LEE YING	Assign Date	17/08/2017
2. Vehicle Particulars & Condition			
Make & Model		c.c	0
Engine No.	HIDDEN	Year of Reg.	
Chassis No.		Colour	
Odometer	-	Steering	
Brakes		Modification	
General			
3. Conditions of Tyres			
Size	Make	Balance	
R/H Front Tyre		mm	
L/H Front Tyre		mm	
R/H Rear Tyre		mm	
L/H Rear Tyre		mm	
4. Description of Damages			
5. General Information			
Accident Date	14/08/2017	Inspection Date	18/08/2017
Survey held at -			
5a. Remarks			
A) THE INSPECTION WAS CONDUCTED ON A "WITHOUT PREJUDICE" BASIS. B) THE REPAIR ESTIMATE WAS NOT PRESENTED AT THE TIME OF INSPECTION. C) THE REPAIRER WAS TOLD TO PREPARE THE ESTIMATE. (C) ENCLOSED PLEASE FIND DAMAGED VEHICLE PHOTOGRAPHS.			