



BY CARLI



CONSULTANCY

CARLI



CONSULTANT



CARLINK CONE



CARLINK CONE

ARLINK CONSULTANCY



ARLINK CONSULTANCY





CARLI



SJ156695



INK CONSULTANCY



CY • CARLIN



CARLIN'S
CONSULTANCY







ARLINK CONSULT



ARLINK CONSULT

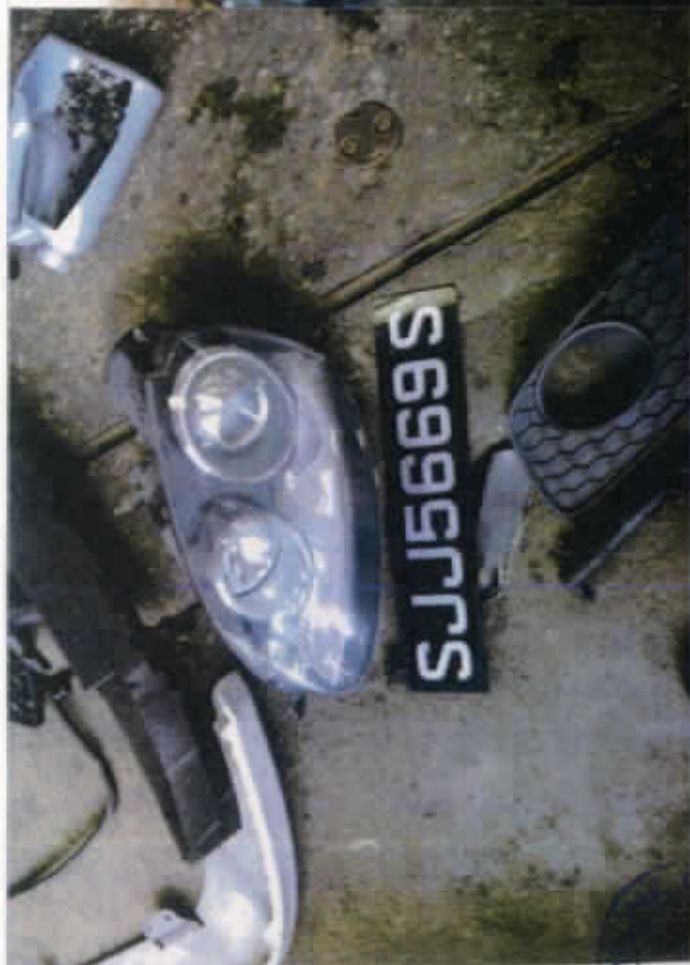

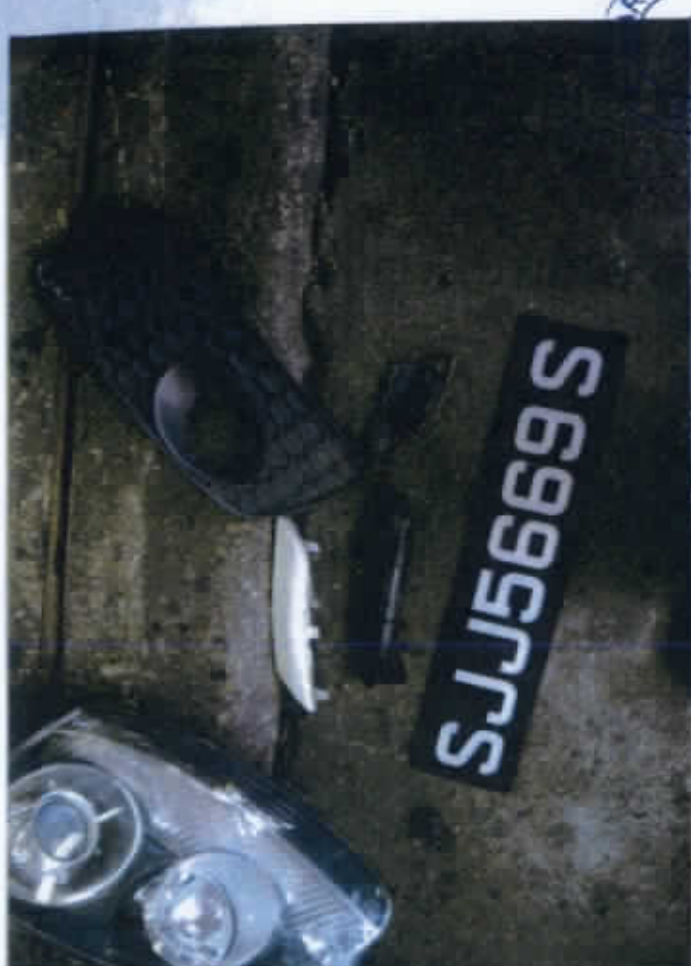

CARLINK CONSULTANCY

CARLINK CONSULTANCY

CLARK CONSULTANCY



CLARK CONSULTANCY

CARLINK CONSULT

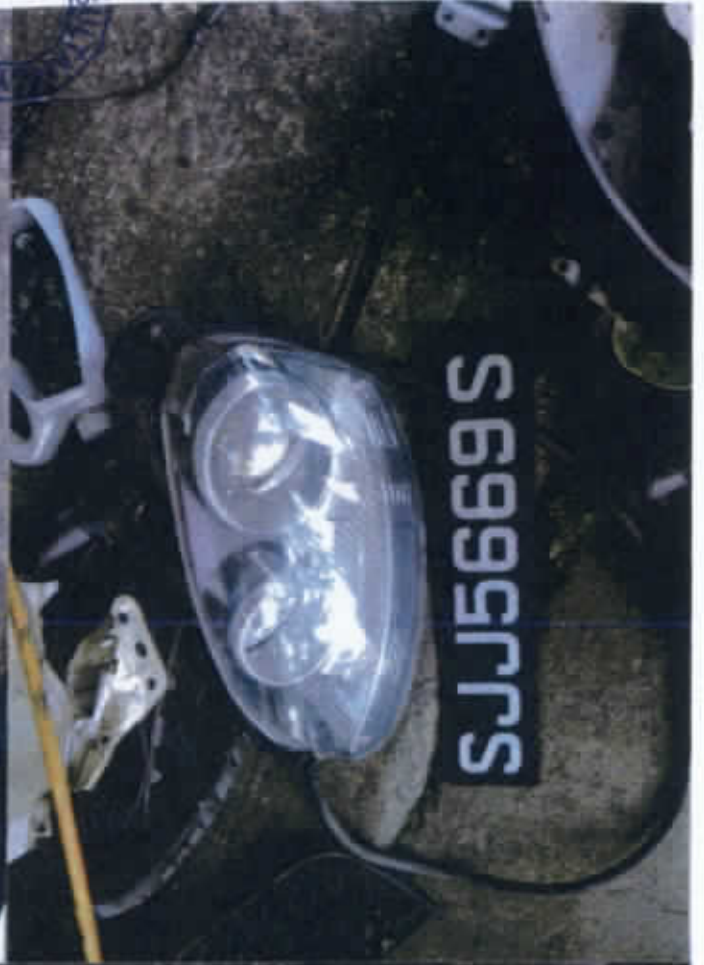

NCY

CARLINK.COM

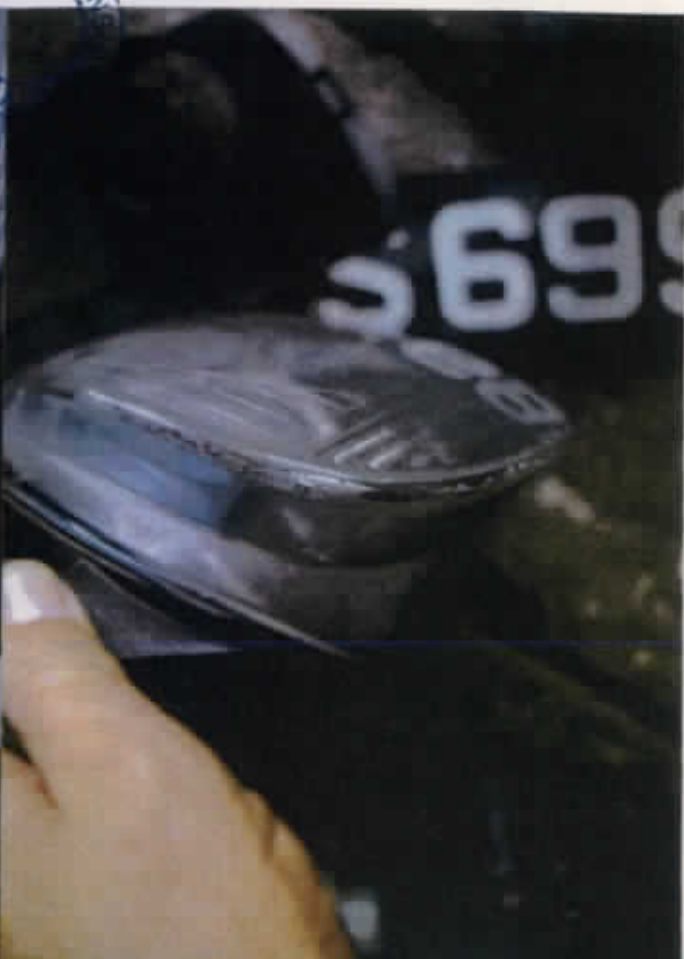

NCV

CARLINK COM



CARLINK COM

CARLINK CONSULT

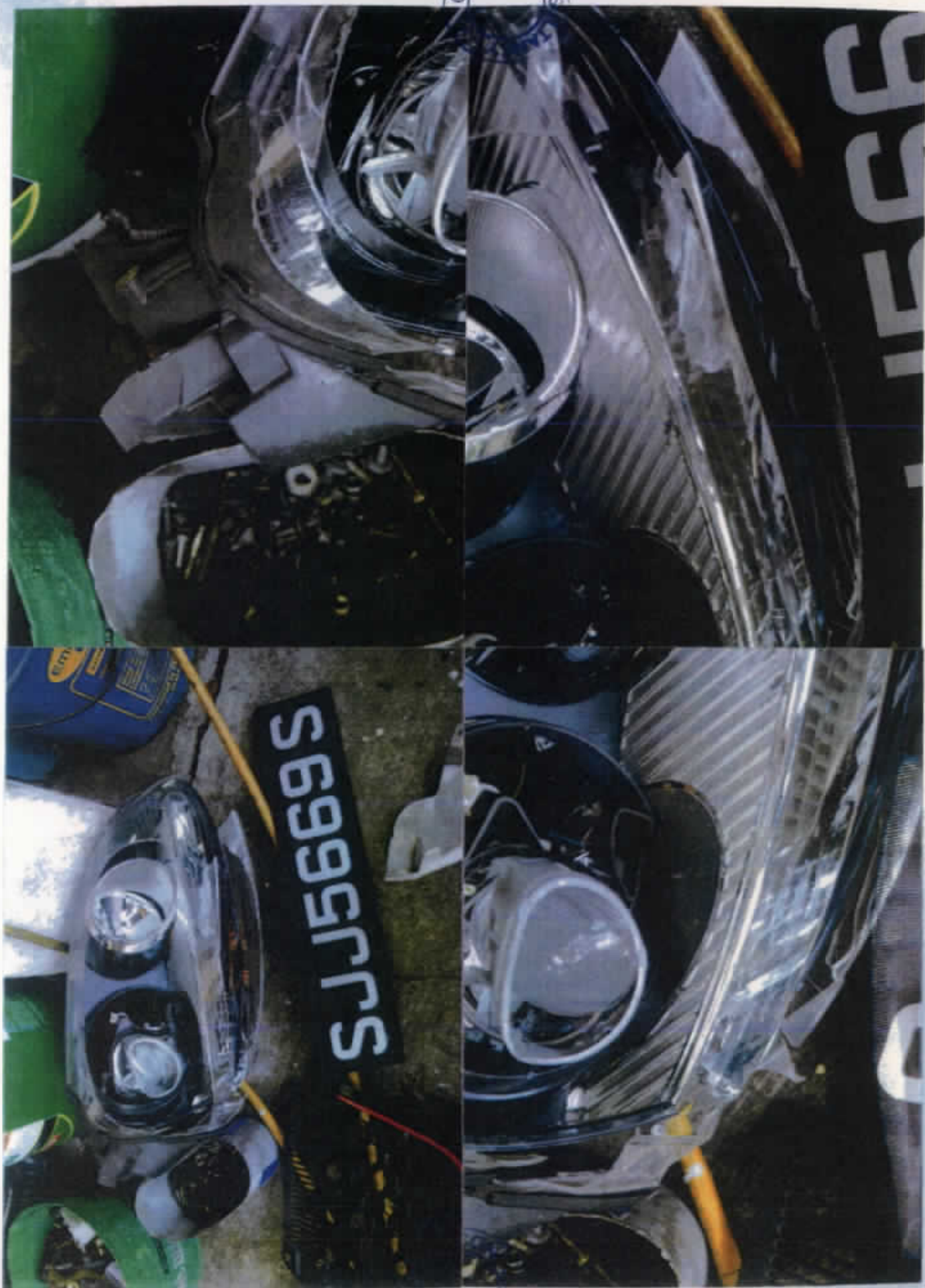

LANCY

CARLINK CONSULTANCY

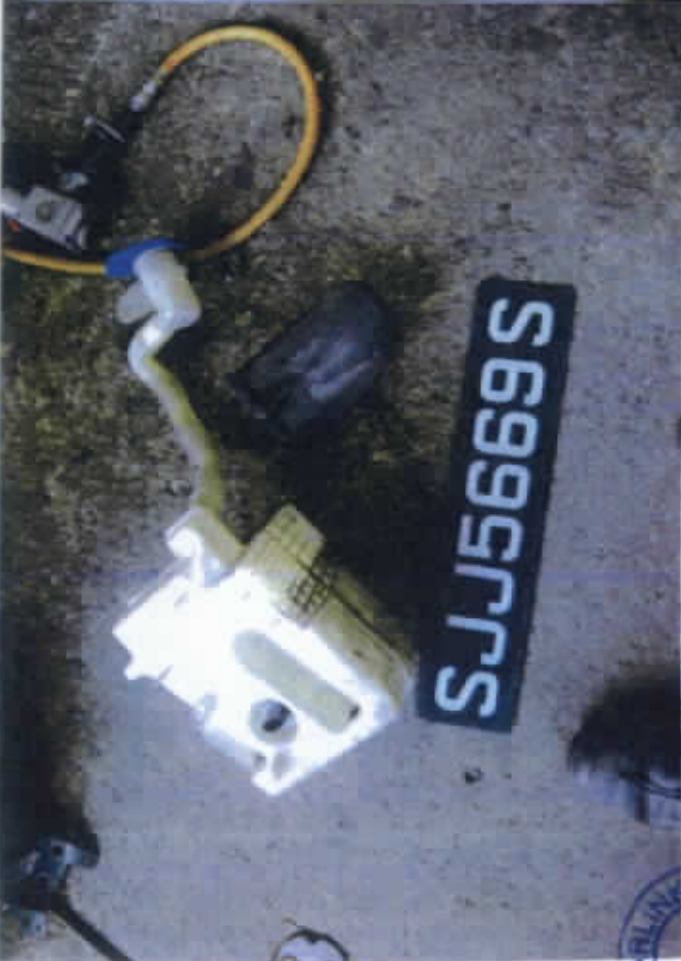

SJJ5669S

CARLINK CONSULTANCY



CARLINK CONSULT

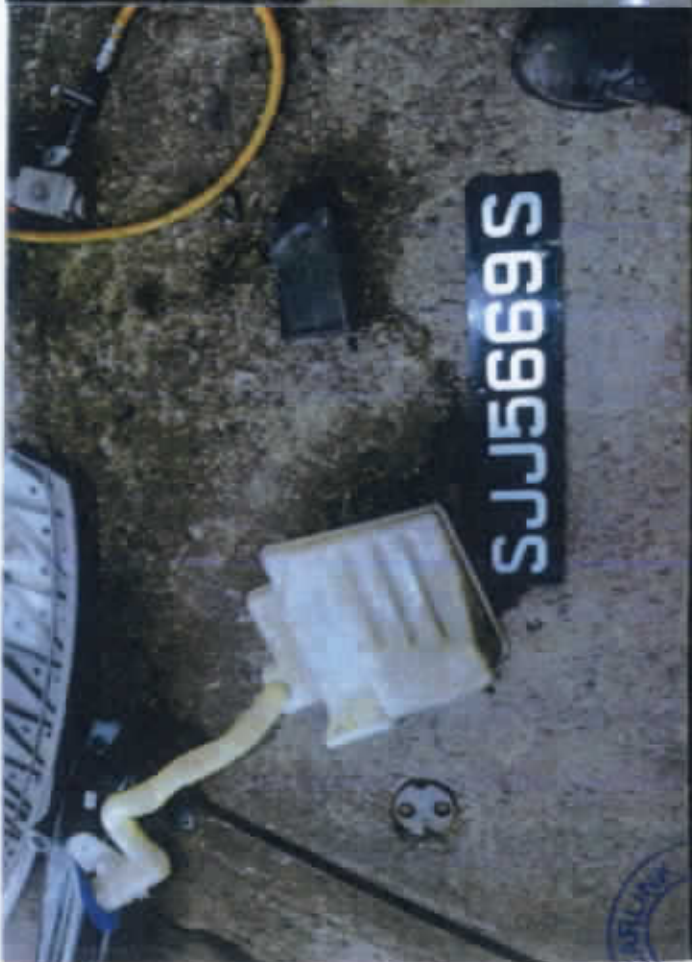

CARLINK CONSULT



CARLINK CONSULTANCY

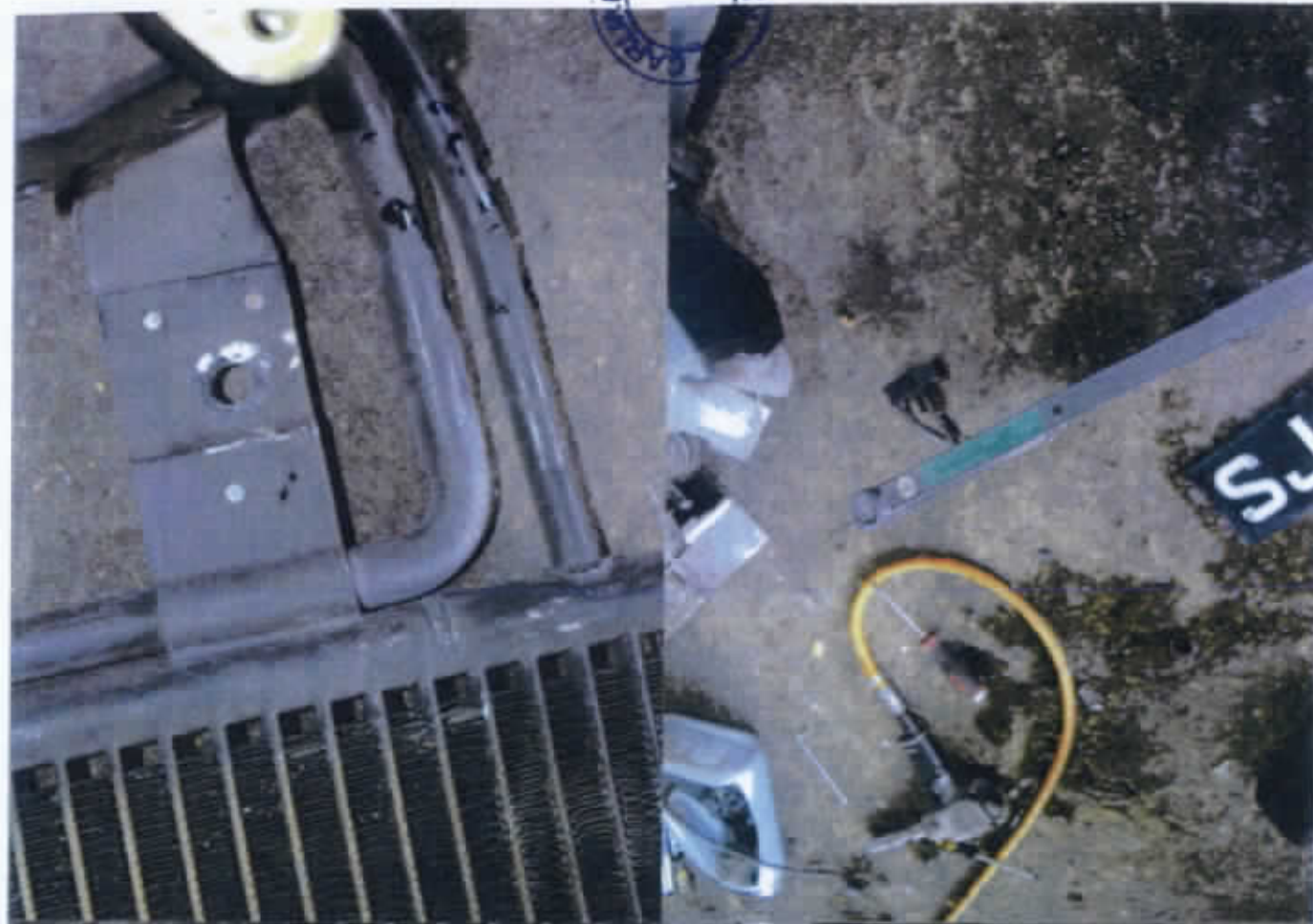

SJ

SJ6995RFS

CARLINK



INK CONSULTANCY



CARLINK

CARLINK CONSULT



CARLINK CONSULT

CONSULTANT



CONSULTANT

CARLINK CONSULT



ANCY

ULTANCY



ASLINK
CONSL



S6995RTS

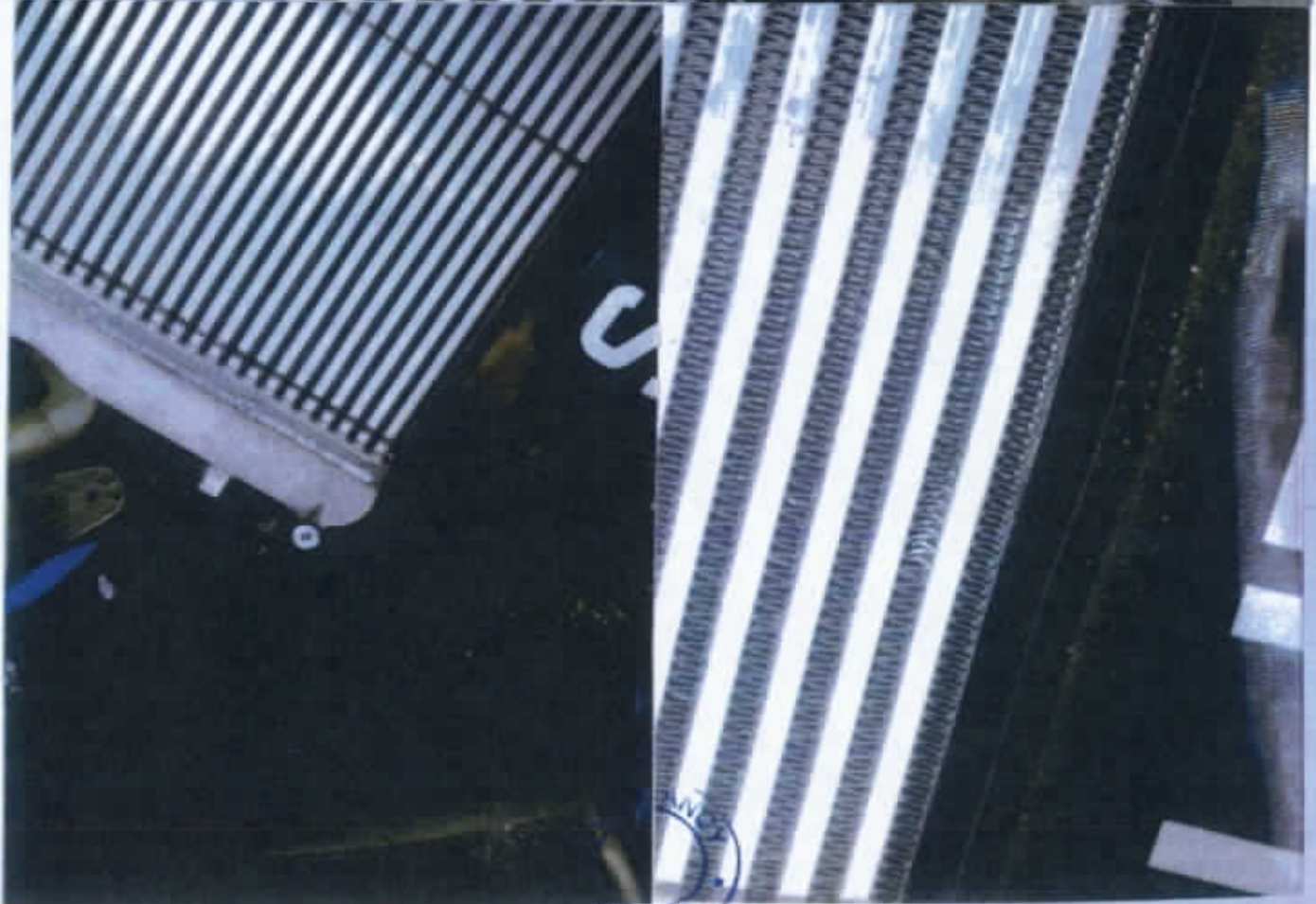

CONSULTANC



CONSULTANC

CONSULTANT



S6995RRS



S6995RRS

CARLINK CONSULTANT







CARLINE

CONSULTANCY

FormTeam Consultancy Pte Ltd

Vehicle No: SJJ 5669S

Workshop: Twincar Automotive Pte Ltd

Your Reference: CMTD1400364/THE

Our Reference: RRE14-102800/PRI/FP

Accident Date: 18 October 2014

Date of Inspection: 20 October 2014

No. 33 Ubi Ave 3
#02-15 Vertex
Singapore 408868

Tel : (65) 6509 1788
Fax : (65) 6509 6221

Email: motorsurvey@fta.com.sg
www.fta.com.sg

Co. Reg No: 200819280D

GST Reg. No: 200819280D



FormTeam Consultancy Pte Ltd

PAGE : 6

Our Reference : RRE14-102800/PRI/FP/ADJ/FP/cg

Your Reference: CMTD1400364

QTY	DESCRIPTION	SUBMITTED	REVISED
	Our Recommended Repair Cost (see remarks)		
		\$22,200.00	\$12,100.00

REMARKS :

Our recommended Lump Sum Repair Cost is **\$12,100.00** (instead of the submitted repair cost of **\$22,200.00** .In normal circumstances, repairs to the vehicle would take approximately **08 days** to complete. Please find enclosed our note of charges for your kind attention.

Remarks: Market Value: \$ 28,000.00
 Salvage Value: \$ 18,000.00
 Nett Loss: \$ 10,000.00

In our opinion, it is not economical to repair if the repair cost exceeds **\$10,000.00**.

Disclaimer

This report is intended for the exclusive use of the addressee solely in relation to the loss occurrence in which the assessed vehicle is involved. No liability or responsibility whatsoever shall be held by **FormTeam Consultancy Pte Ltd** for any reliance on this report by any third party, unless with the permission of the addressee.

Yours faithfully,

FormTeam Consultancy Pte Ltd



Frankie Pang
AMSAE(AUST), AMIRTE, AMSOE,
MASPACI, MSAAA
Licensed Appraiser