

Surveyor:
Melimen

REF: CS3 / MSG17020865 / Wdb22

Special Instructions:

45: \$ 3850.00

From (Person): Catherine Thia of msch Date/Time: 01-12-2017
Estimated Cost: Bill to:

Third Parties:

Claimant:

Surveyor: Constant Apprises

Workshop: Allswell motor.

OD/TP Re-inspection / Evaluation

To Inspect Vehicle No: 50Y 2747L Insured: GBD 3446H
at Workshop m/s Allswell motor Tel: 6679 1146
of 25 Dattu lane 9
Policy No: Claim No: 534920
Sum Insured: Excess:
Make of Veh: D.O.A. 28-10-2017
(Client's Record)

Do Not Finalize

H.O.D. Endorsement/Date:

Date/Time: Person Contacted: Vehicle IN / OUT

Date/Time: Confirmed with Final Fig days (Red \$ / %; Original 6 days)
Date/Time: 27/3 Submit Final Fig \$3050, 5 days (Red \$ 800 / 20 %; Original 6 days)

Date/Time	Action/Instruction
	50Y 2747L - X
	GBD 3446H - X
	PRS + PS
	RECEIVED 28/12/2017

[Signature]
27/3/2018

Para(1) : Parts found not replaced (To highlight R or UB, LR, Etc)

Para(2) : Comments on consistency of damages (Parts Not Consistent : NC)

Para(3) : Nett Value

Market Value :
Salvage Value :
Nett Value :

Inspected/
Evaluated by:

Fee Charged:

Date:

Basic & Add
Transport
Photos
Others
Total

1) Date/Time 28/3/18 File Pass to typist
3) Date/Time File Pass to
5) Date/Time File Pass to

2) Date/Time File Return to
4) Date/Time File Return to
6) Date/Time File Return to

ASSIGNMENT
Customer: Wilson C33/MSG17020865/Wb
Meimien
From: Catherine Thia MSIG 31/10/17 @ 4:56pm
Estimated Cost: _____
OD: TP WS / TP RES / OD RES / EVA / INV / MV / CS
To Inspect Vehicle No: SDY 2747L Insured: QBD 3446 H
at Workshop in: Alls Well Motor Tel: 6679 1146
of: 25 Defu Lane 9, 539266
Policy No: 328 611985 MKF Claim No: 534920
Sum Insured: _____
Make of Vehicle: _____
(Client's Record) _____
CA / REV / REP. / REV 24 HRS 'up' MOD Endorsement: _____
Date/Time: 31/10/17 @ 5:24pm Version Connected: Yanyee Vehicle IN OUT

Date/Time	Action/Instructions	Estimate
	<u>SDY 2747L -x</u>	
	<u>QBD 3446 H</u>	
	<u>Dismantle Part: 03/11/2017</u>	
	<u>After repair: 07/11/2017</u>	

25/11/17 4:44pm Email to Catherine Thia thru Meimien.

WILSON

ASSIGNMENT

From _____ Date _____
Estimated Cost _____
OD / TP / WS / TP RES / OD RES / EVA / INV / MV
To inspect Vehicle No SDY 2747H
at Workshop no All well
of 25, Dehu lane 9
Insured _____
Policy No _____
Claims No _____
Sum Insured _____ Excess _____
(Client's Record)
Make of Van _____

(Policy Condition)

Remark: The veh had commenced its repair at the time of inspection.

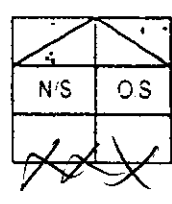

Sal or Market Value _____
JDAC Accident Report: Consistent? : Yes or No
GIA / FR Seen: Consistent? : Yes or No
Est. Repairs: _____ days Result: Yes or No
Lump Sum: _____ \$ 3 Val: Yes or No

CA / REV / REP. / 24 HRS

Date: _____ Person Contacted: _____ Vehicle: IN / OUT

Veh No: SDY 2747H Reg: 2008 Jun 25
Type: Car / M.Cycle / Bus / Van / Lorry / Taxi / Prime Mover /
Truck / Trailer or
Make: Tyoto HT4 cc: 1598
Color: Light Grey Insured / Std / NI / NA
Sp. Reading: 154373 T. Paid: Insured / Std / NI / NA
Eng No: _____
C No: MROS3ZEE 106111282
Gen. Cond: Good / Fair / Poor / Burnt
Steering: In order / Jammed / Leaked / Burnt or
Brake: In order / Jammed / Leaked / Burnt or
Mod: Nil / S/Rim / STD A/Rim or
Tyre Size F: 195/65R15
R: 195/65R15
BS / DUN / EXNOVA / GY / FS / LIZA / MIC / OHTSU / PIR / SUMI /
TOYO / YOKO or Kapson (F)
Mokshama (R)
Front
R.Bal: 3 mm R.Bal: 4 mm
L.Bal: 3 mm L.Bal: 4 mm
D.O.A: _____ DO: 1/11/2017
Survey held at: Allswell 3.10 pm
Des. of Damages: Frt / Rear / O/S / N/S / U/C / Rooftop or
The U/C / Chassis frame / Body Structure affected due to collision

Date / Time Action / Instruction
No Accident Report Given

Date / Time File Passed: ☐ : Preli. Report
☐ : Final Report

Date / Time File Returned:

Report Format:

Lump Sum / L.B. / S

Days Of Repair:

Resurvey No. of Trip:

Add Fee: ☐ Site Insp. \$
☐ Interview \$
☐ Techn. Insp. \$
☐ Weekend \$

Survey Fee
Transportation

Empty box for additional notes or calculations.

**LKK Auto Consultants Pte Ltd**

51 Ubi Ave 1 #01-25 Paya Ubi Industrial Park, Singapore 408933

TEL: 6256 3561 FAX: 6256 4315

Reg. No: 199607198R GST Reg. No. 19-9607198-R

Affiliated to Federation Internationale Des Experts En Automobile

MSG INSURANCE (SINGAPORE) PTE LTD

Ref : CS3/MSG17020865/Wb

16 RAFFLES QUAY

#24-01 HONG LEONG BLDG SINGAPORE 048581

Date : 01-11-2017



Code : MSG

1. Policy Particulars :- (THIRD PARTY CLAIM)

Insured Veh.	GBD 3446H	Veh. Inspected	SDY 2747L
Policy No.	B28611985MKF	Coverage (\$)	0.00
Claim No.	534920	Excess (\$)	0.00
Assign From	MERIMEN (CATHERINE THIA)	Assign Date	01/11/2017

2. Vehicle Particulars & Condition

Make & Model	c.c	0
Engine No.	HIDDEN	Year of Reg.
Chassis No.		Colour
Odometer		Steering
Brakes		Modification
General		

3. Conditions of Tyres

	Size	Make	Balance
R/H Front Tyre			mm
L/H Front Tyre			mm
R/H Rear Tyre			mm
L/H Rear Tyre			mm

4. Description of Damages

--

5. General Information

Accident Date	28/10/2017	Inspection Date	01/11/2017
Survey held at	25 DEFU LANE 9		
Repairer	ALLSWELL MOTOR TRADERS		

5a. Remarks

A) THE INSPECTION WAS CONDUCTED ON A "WITHOUT PREJUDICE" BASIS. B) THE REPAIR ESTIMATE WAS NOT PRESENTED AT THE TIME OF INSPECTION. THE REPAIRER WAS TOLD TO PREPARE THE ESTIMATE. C) ENCLOSED PLEASE FIND DAMAGED VEHICLE PHOTOGRAPHS.
--

Catherine Chong (LKK Auto)

From: Nabilah Rasol <nabilah_rasol@sg.msig-asia.com>
Sent: Friday, 1 December, 2017 10:24 AM
To: ASSIGNMENTS@LKKAUTO.COM
Cc: Catherine Thia
Subject: Paper Survey for SDY2747L - Our Ref: 534920 - DOA: 28/10/2017

Hi All,

Please assist to do the paper survey for us.

We have grant rights the documents in Merimen.

Thank you and have a nice day!

Nabilah Rasol (Ms)
Admin Officer, Claims Services (Motor)
Direct line +65 6643 1335 | Direct fax +65 6225 7402 | nabilah_rasol@sg.msig-asia.com



MSIG



2016 Insurer Claims Team of the Year

MSIG Insurance (Singapore) Pte. Ltd. 16 Raffles Quay, #24-01 Hong Leong Building, Singapore 048581 | Tel +65 6220 9644 | Fax +65 6225 6371 | Co. Reg. No. 200412212G | <http://www.msig.com.sg/> | Follow us on



A member of **MS&AD** INSURANCE GROUP

CONFIDENTIALITY NOTICE

This e-mail (including any attachments) may contain information that is privileged or confidential. The sending of this e-mail to any person other than the intended recipient is not a waiver of the privilege or confidentiality that attaches to it. If you are not the intended recipient, please notify the sender immediately, delete the email and do not copy, distribute or disclose its contents.

...CLAIM SUBFOLDER...(Pending for Survey Report)

Paper Survey

CLAIM SUBFOLDER TRACKING

Case	Notified	Est Submitted	Adj Assigned	Adj Rpt	Adj Submitted	Ins Auth'd	Status
Main	30 Oct 2017		31 Oct 2017 16:56 Edit Adj Rpt				Pending for Survey Report Cancel Case

Main	Reference	Claim Details	Documents	Show All					
CLAIM SUBFOLDER DETAILS									
[Created by insurer]									
Insured:	CROWN EQUIPMENT (SINGAPORE) PTE. LTD., Co. Reg. No.: 197800704G								
Main Claimant:	ALLSWELL LEASING & LIMOUSINE PTE.LTD., Co. Reg. No.: 201432541Z								
Vehicle Reg. No.:	SDY2747L	Date of Loss:	28/10/2017 12:00 - :59						
Claim Type:	TP / 534920	Policy/Cover Note No.:	B28611985MKF (Comprehensive) Coverage: 01/10/2017 - 30/09/2018						
Vehicle Reg. No. (Insured):	GBD3446H	Policy No. (Claimant):							
Repairer:	Allswell Motor Traders (HQ) 25 Defu Lane 9, 539266 Defu Lane - Tel: 66791146								
Handling Insurer:	MSIG Insurance (Singapore) Pte. Ltd. (HQ) - Tel: +65 6827 7888 ... [Handled by Catherine Thia Shi Yi - 6594 2545]								
Adjuster:	LKK Auto Consultants Pte Ltd (HQ) - Tel: 6256-3561 ... [Handled by Teo Cheng Ming Wilson] ... [Imm.Advice due 01/11/2017]								
Driver/Custodian (Insured):	DINESHWARAN TAMIL SELVAN (), NRIC: G6986426R, Tel: +6596587551								
ASSOCIATED MAIL RECEIVED									
There are no mail for this case. View All Compose Case Mail									
ALL ASSOCIATED TASKS									
View All Search Tasks Create New Task Complete									
Due Date	Priority	Type	Task Group	Subject	Handler	Assigned By	Completed On	Created On	Done?
No results.									

...CLAIM SUBFOLDER...(New Assignment)

CLAIM SUBFOLDER TRACKING

Case	Notified	Est Submitted	Adj Assigned	Adj Rpt	Adj Submitted	Ins Auth'd	Status
Main	30 Oct 2017		31 Oct 2017 16:56 Assign				New Assignment Cancel Case

Main

Reference

Claim Details

Documents

[Show All](#)

CLAIM SUBFOLDER DETAILS

Insured:	CROWN EQUIPMENT (SINGAPORE) PTE. LTD., Co. Reg. No.: 197800704G [Created by insurer]		
Main Claimant:	ALLSWELL LEASING & LIMOUSINE PTE.LTD., Co. Reg. No.: 201432541Z		
Vehicle Reg. No.:	SDY2747L	Date of Loss:	28/10/2017 12:00 - :59
Claim Type:	TP / 534920	Policy/Cover Note No.:	B28611985MKF (Comprehensive)
Vehicle Reg. No. (Insured):	GBD3446H	Policy No. (Claimant):	Coverage: 01/10/2017 - 30/09/2018
		Excess:	
Repairer:	Allswell Motor Traders (HQ) 25 Defu Lane 9, 539266 Defu Lane - Tel: 66791146		
Handling Insurer:	MSIG Insurance (Singapore) Pte. Ltd. (HQ) - Tel: +65 6827 7888 ... [Handled by Catherine Thia Shi Yi - 6594 2545]		
Adjuster:	LKK Auto Consultants Pte Ltd (HQ) - Tel: 6256-3561 ... [Imm.Advice due 01/11/2017]		
Driver/Custodian (Insured):	DINESHWARAN TAMIL SELVAN (), NRIC: G6986426R, Tel: +6596587551		

ASSOCIATED MAIL RECEIVED

There are no mail for this case.

[View All](#)[Compose Case Mail](#)

ALL ASSOCIATED TASKS

Due Date	Priority	Type	Task Group	Subject	Handler	Assigned By	Completed On	Created On	Done?
No results.									

[View All](#)[Search Tasks](#)[Create New Task](#)[Complete](#)

Legiste

Law Corporation

ADVOCATES & SOLICITORS
NOTARIES PUBLIC
COMMISSIONERS FOR OATHS
INCORPORATED WITH LIMITED LIABILITY
Co. Regn. No 200305183Z

24 Peck Seah Street
#04 - 06, Nehsons Building
Singapore 079314
Telephone +65-62279909 Facsimile +65-62272767
E-mail advocates@legiste.com.sg

FOK MUN CHEONG
TAN KIM KEE
NG LAI LENG

Our Ref FMC.11787.17.ALL

10th November 2017

1. The Motor Claims Department
MSIG Insurance (Singapore) Pte Ltd
4 Shenton Way
#21 -01 SGX Centre 2
Singapore 068807
Attn: Ms Catherine Thia Shi Yi
[Y Ref: 534920]

URGENT

BY EMAIL

[catherine_thia@sg.msig-asia.com] &

BY HAND

2. **M/s Crown Equipment (S) Pte Ltd**
15 Tuas Avenue 8
Singapore 639230
[Ref: Y m-vehicle No. GBD 3446H]

BY EMAIL &

BY CERTIFICATE OF POSTING

Dear Sirs

**ACCIDENT ON 28.10.17 INVOLVING SDY 2747L & GBD 3446H
AT / ALONG CIRCUIT ROAD TOWARDS PIPIT ROAD**

**CLAIMANTS : ALLSWELL LEASING & LIMOUSINE PTE LTD
ADDRESS : 100 JALAN SULTAN #02-41 SULTAN PLAZA
SINGAPORE 199001**

1. We are instructed by the abovenamed to claim against you in connection with a road traffic accident on 28th October 2017 at about 11.55 am at / along Circuit Road towards Pipit Road involving our clients' abovesaid motor-vehicle no. SDY 2747L and your motor-vehicle No. GBD 3446H driven by Mr Dineshwaran Tamil Selvan and insured with MSIG Insurance (Singapore) Pte Ltd ("MSIG") at the material time.
2. We are instructed that the above accident was caused solely by the negligent driving and/or management of the said Mr Dineshwaran Tamil Selvan. As a result of the accident, our clients' vehicle was damaged and our clients have been put to loss and expense, particulars of which are as follows:-

(a)	Costs of repairs to motor-vehicle no. SDY 2747L (with GST)	\$4,119.50
(b)	Loss of Use for 8 days @ \$50.00 per day (including pre-repair survey)	\$ 400.00
(c)	Survey report fees	\$ 625.00
(d)	LTA search fees	\$ 5.35
(e)	GIARMC search & document fees	\$ 29.00
(f)	Legal Costs contribution	\$ 700.00
(g)	Transport, postage, photostating (colour and normal) charges and other incidental charges	\$ 100.00
	TOTAL:	<u>\$5,978.85</u>

.../2

Legiste Law Corporation

10th November 2017

1. The Motor Claims Department
MSIG Insurance (Singapore) Pte Ltd
Attn: Ms Catherine Thia Shi Yi
2. **Crown Equipment (S) Pte Ltd**

continuation sheet .../2

3. A copy each of the following supporting documents is enclosed:-
 - (a) Singapore Accident Statement lodged by driver of our clients' motor-vehicle no. SDY 2747L, countersigned by our clients together with seven (7) black and white photostated photographs;
 - (b) Singapore Accident Statement lodged by driver of motor-vehicle No. GBD 3446H, endorsed by the owners together with four (4) black and white photostated photographs;
 - (c) Automobile Inspection Report by Constant Appraiser Services together with sixty-five (65) coloured photostated photographs of our clients' motor-vehicle No. SDY 2747L;
 - (d) Proforma Job Invoice No. Defu-2559 dated 9th November 2017 issued by Allswell Motor Traders;
 - (e) Rental agreement no. R17080058 dated 15th August 2017;
 - (f) Survey report invoice no. IV17-11018 CAS dated 10th November 2017;
 - (g) LTA search result for motor-vehicle No. GBD 3446H together with its electronic receipt; and
 - (h) Search results and two (2) tax invoices issued by GIARMC.
4. For the attention of Crown Equipment (S) Pte Ltd, please note that if you are insured and you wish to claim under your insurance policy, you should immediately pass this letter and all enclosed documents to your insurers or at least confirm with your insurers that they are in receipt of our letter since we have taken the liberty of also writing to your insurers directly for your convenience.
5. Please note that you or your insurer should send to us an acknowledgement of receipt of this letter within fourteen (14) days from your receipt of this letter, failing which our clients will have no alternative but to commence proceedings against you without further notice to you or your insurer.
7. Please also note that if you have a counterclaim against our clients arising out of the accident, you are also required to send to us a letter giving full particulars of the counterclaim together with all relevant supporting documents within eight (8) weeks from your receipt of this letter.

Yours faithfully

Joseph Fok Mun Cheong
Legiste Law Corporation
encs
cc clients

Enquire PARF/COE Rebate for Registered Vehicle

Vehicle Owner Particulars

Owner ID Type:

Company

Owner ID:

2541Z

Vehicle Details

Vehicle No.:

SDY2747L

Vehicle to be Exported:

No

Intended De-registration Date:

27 Mar 2018

Vehicle Make:

TOYOTA

Vehicle Model:

COROLLA ALTIS 1.6 AUTO

Primary Colour:

Silver

Manufacturing Year:

2008

Engine No.:

3ZZ4776498

Chassis No.:

MR053ZEE106111282

Maximum Power Output:

80.0 kW (107 bhp)

Open Market Value:

\$16,777.00

Original Registration Date:

25 Jun 2008

First Registration Date:

25 Jun 2008

Transfer Count:

1

Actual ARF Paid:

\$16,777.00

Intended PARF Rebate Details

PARF Eligibility:

Yes

PARF Eligibility Expiry Date:

24 Jun 2018

PARF Rebate Amount:

\$8,388.00

Intended COE Rebate Details

COE Expiry Date:

24 Jun 2018

COE Category:

A - Car (1600cc & below)

COE Period(Years):

10

QP Paid:

\$14,101.00

COE Rebate Amount:

\$344.00

Total Rebate Amount:

\$8,732.00

The information contained herein is correct as at 27 Mar 2018

OK

SINGAPORE ACCIDENT STATEMENT

IMPORTANT NOTICE

1. Please report correctly the details of the accident to speed up the claims process.
2. This Form must be completed by the Policyholder and/or the Authorised Driver.
3. Information provided must be as truthful and accurate as possible. Any wilful misrepresentation or withholding of material facts may allow insurance companies to repudiate policy ability.
4. The issue and acceptance of this Form by insurance companies is not an admission of policy liability on the part of the insurance companies.
5. Any false reporting may be referred to the Police for investigation.
6. This report will be forwarded by the insurers of the insurers of the GIA Records Management Centre established by the General Insurance Association of Singapore (GIA) for archiving and that copies of this report will for a fee be made available upon application by interested parties.
7. By the lodgement of this report to the Insurers, you hereby consent to the archiving of this report at the centre and to copies of the report being made available aforesaid.

ACCIDENT STATEMENT

Date Of Report	30/10/2017 13:06
Date Of Accident	28/10/2017 11:55
Exact Location Of Accident	CIRCUIT ROAD TOWARDS PIPIT ROAD
Country/State of Loss	SINGAPORE

DETAILS OF OWN VEHICLE

Vehicle Registration Number	SDY2747L
Insured/Policyholder	
Name Of Registered Owner	ALLSWELL LEASING & LIMOUSINE PTE.LTD.
Co Reg No	201432541Z
Email Address	NOEMAIL
Mobile Phone No	
Alternative Phone No	OFFICE-64625405

Vehicle Particulars

Manufacturer	TOYOTA
Model	COROLLA ALTIS-1.6 (A)

Exact Purpose for which vehicle was being used at time of accident

Are you claiming under your own insurance policy for repair to your vehicle? NO

If No, Please state action to be taken THIRD PARTY

Vehicle Category PRIVATE HIRE

Insurance Company

Name of Insurance Company	NTUC INCOME INSURANCE CO-OPERATIVE LTD
Type Of Coverage	COMPREHENSIVE
Fleet Policy	YES
Policy Number	5087620250

Cover Note Number

Driver

Name of Driver	YAP SIEW HONG
NRIC No	S1749376J
Date Of Birth	05/06/1966
Occupation	OUTDOOR
Date Of Driving Pass	20/05/1994
Driving Experience	23 YEARS AND 5 MONTHS
Gender	FEMALE
Mobile Number	(LOCAL) +65-94311275
Fax Number	
Contact Number	
EMail Address	NOEMAIL

Address	BLK 634, PASIR RIS DRIVE 1. #10-620
Postcode	510634
Was driver an employee of the Insured's Company	NO
If No, Relationship of the Driver with the Insured	OTHER - HIRER & LEASEE
Vehicle Registration Number of Driver's Own Vehicle	-
	-
Insurance Company of Driver's Own Vehicle	-
	-
	-

General Information of the Accident

Type Of Accident	COLLISION - HEAD TO REAR
Weather Conditions	CLEAR
Road Surface	DRY

Other Information

Was any foreign vehicle involved in this accident?	NO
Was any body injured in the Accident?	NO
Was any other material or property damaged?	YES
I have been approached by unknown person(s) soliciting/offering accident claims assistance.	NO
Number of Passengers (Including Driver)	1

Details of Police Action

Was the accident reported to the police?	NO
If Yes, Please state which Police Station	
Was notice of intended Prosecution given?	NO
If Yes, against whom?	

Circumstances of Accident

I was travelling along circuit road to a traffic stop. Few seconds later, a van banged into my left hand rear bumper. My LH rear lights and bumper are damaged.

Attachment(s)

Are accident photos available for attachment?	YES
Was there any video captured by Car Camera?	NO
Was there any audio recorded?	NO

DETAILS OF OTHER VEHICLE PROPERTY 1

Vehicle Registration Number	GBD3446H
Vehicle Make/Model/Colour	
Details Of Properties	
Name of Driver	DINESHWARAN TAMIL SELVAN
NRIC/Passport Number	G6986426R
Contact Number	97587551
Address	
Postcode	
Insurance Company Name	
Nature Of Damage	
No. Of Passenger (Including Driver)	

Details of Witness

Name	
Phone Number	
Email Address	

Sketch Plan Pg. 1
SKETCH PLAN

IMPORTANT NOTICE

1. Please report **correctly** the details of the accident to speed up the claims process.
2. This form must be **completed by the Policyholder and/or the Authorised Driver**
3. Information provided must be **truthful and accurate as possible**. Any willful misrepresentation or withholding of material facts may allow insurance companies to **repudiate policy liability**.
4. The issue and acceptance of this form by insurance companies is not an admission of policy liability on the part of the insurance companies.
5. **Any false reporting may be referred to the Police for investigation.**
6. The report will be forwarded by the Insurers of the Civil Torts Management Centre established by the General Insurance Association of Singapore (GIA) for archive and that copies of this report will be made available upon application by interested parties.
7. By the lodgment of this report to the Insurers, you hereby consent to the copying of this report at the centre and to copies of the report being made available as aforesaid.

8. Consent under the Personal Data Protection Act (PDPA)

I understand, acknowledge, agree and consent that:

- (a) My insurer, my workshop and the General Insurance Association of Singapore ("GIA") may/are permitted to collect, use, disclose and/or process my personal data/personal information set out in this [form] and any other personal information provided by me or possessed by my insurer (collectively, the "Personal Information") and disclose and transfer such Personal Information to an insurer(s) who have insured vehicle(s) involved in this accident (all insurers) who have insured vehicle(s) involved in this accident (who collectively referred to as the "Insurers"), the Insurers' lawyers/law firms, the Ministry of Transport of Singapore and any relevant government agency/authority (such as the police) for the purposes of:
 - (i) processing, handling and/or dealing with my claims including the settlement of the claims and any necessary investigations relating to the claims;
 - (ii) investigating the accident and/or my claims;
 - (iii) carrying out and/or dealing with my instructions or responding to any inquiries by me;
 - (iv) administering my claims (including the mailing of correspondence, statements, invoices, reports or notices to me which could involve disclosure of certain personal data about me including about delivery of the same as well as on the external cover of envelopes/in or packages) and/or;
 - (v) complying with applicable law in administrative, processing, handling and/or dealing with my claims (collectively, the "Purposes").
- (b) all insurer(s) who have insured vehicle(s) involved in this accident and the Insurers' lawyers/law firms, may/are permitted to collect, use, disclose and/or process my Personal Information for one or more of the above Purposes; and
- (c) my Personal Information may/are be disclosed by any of the Insurers and/or GIA to their third party service providers or agents (including their lawyers/law firms), which may be based outside of Singapore, for one or more of the above Purposes;
- (d) my Personal Information will also be collected and used to compile crime statistics for the purpose of fraud detection, investigation and management, in present and future claims;
- (e) the information so collected under (d) above may be shared, disclosed:
 - (i) to all insurers and/or any other third parties that assist in evaluating, investigating, controlling or managing fraud;
 - (ii) regulators, law enforcement and government agencies as reasonably required for the purposes stated in (i);
 - (iii) for complying with requirements under any regulatory laws or court orders.

Policyholder's Signature
(Car & Time)

Driver's Signature
(If driver is not the policyholder)
Date & Time: 23/09/17

Reporting Centre Personnel's Signature
Name:
NR/C/PIN No:

Sketch Plan Pg. 2

SKETCH PLAN

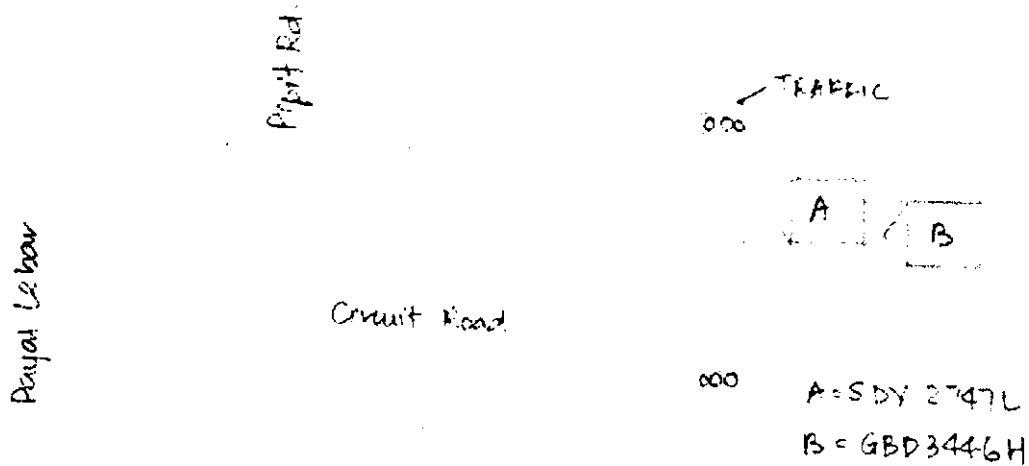

DESCRIBE CIRCUMSTANCES OF THE ACCIDENT

I was travelling along Circuit Road to a training stop. For second lane I ran bang into my rear left hand bumper my rear LH lights and bumper are damaged.

DECLARATION

We declare the foregoing particulars are true in every respect.

Policyholder's Signature
Date & Time



Driver's Signature
(If driver is not the policyholder)
Date & Time: 19/10/10

Reporting Centre Personnel's Signature
Name:
NRI/IRIN No:

SINGAPORE ACCIDENT STATEMENT

IMPORTANT NOTICE

1. Please report correctly the details of the accident to speed up the claims process.
2. This Form must be completed by the Policyholder and/or the Authorised Driver.
3. Information provided must be as truthful and accurate as possible. Any wilful misrepresentation or withholding of material facts may allow insurance companies to repudiate policy ability.
4. The issue and acceptance of this Form by insurance companies is not an admission of policy liability on the part of the insurance companies.
5. Any false reporting may be referred to the Police for investigation.
6. This report will be forwarded by the insurers of the insurers of the GIA Records Management Centre established by the General Insurance Association of Singapore (GIA) for archiving and that copies of this report will for a fee be made available upon application by interested parties.
7. By the lodgement of this report to the insurers, you hereby consent to the archiving of this report at the centre and to copies of the report being made available aforesaid.

ACCIDENT STATEMENT

Date Of Report	30/10/2017 10:04
Date Of Accident	28/10/2017 12:15
Exact Location Of Accident	ALONG CIRCUIT ROAD
Country/State of Loss	SINGAPORE

DETAILS OF OWN VEHICLE

Vehicle Registration Number	GBD3446H
Insured/Policyholder	
Name Of Registered Owner	CROWN EQUIPMENT (SINGAPORE) PTE. LTD.
Email Address	MOE.WIN@CROWN.COM
Mobile Phone No	(LOCAL) +65-91129667
Alternative Phone No	OFFICE-66901930

Vehicle Particulars

Manufacturer	HYUNDAI
Model	H-1 STAREX-2.5 D CRDI (A)
Vehicle Category	COMMERCIAL VEHICLE

Insurance Company

Name of Insurance Company	MSIG INSURANCE (SINGAPORE) PTE. LTD.
Type Of Coverage	COMPREHENSIVE
Fleet Policy	NO
Policy Number	B28611985MKF
Cover Note Number	

Driver

Name of Driver	DINESHWARAN TAMIL SELVAN
Passport No/FIN	G6986426R
Address	

General Information of the Accident

Type Of Accident	COLLISION - CHANGE/CROSS LANE
Weather Conditions	CLEAR

Other Information

Was any foreign vehicle involved in this accident?	NO
Was any body injured in the Accident?	NO
Was any other material or property damaged?	YES
Number of Passengers (Including Driver)	1

Circumstances of Accident

REFER TO SKETCH PLAN

Attachment(s)

Are accident photos available for attachment?	YES
Was there any video captured by Car Camera?	NO

Was there any audio recorded?

NO

DETAILS OF OTHER VEHICLE PROPERTY

Vehicle Registration Number

SDY2747L

Vehicle Make/Model/Colour

Name of Driver

YAP SIEW HONG

Insurance Company Name

Sketch Plan Pg. 1

SKETCH PLAN

IMPORTANT NOTICE

1. Please report correctly the details of the accident to speed up the claims process.
2. This Form must be completed by the Policyholder and/or the Authorised Driver.
3. Information provided must be as truthful and accurate as possible. Any willful misrepresentation or withholding of material facts may allow insurance companies to repudiate policy liability.
4. The issue and acceptance of this Form by insurance companies is not an admission of policy liability on the part of the insurance companies.
5. Any false reporting may be referred to the Police for investigation.
6. The report will be forwarded by the Insurers of the GIA Records Management Centre established by the General Insurance Association of Singapore (GIA) for archiving and that copies of this report will for a fee be made available upon application by interested parties.
7. By the lodgement of this report to the insurers, you hereby consent to the archiving of this report at the centre and to copies of the report being made available aforesaid.
8. Consent under the Personal Data Protection Act (PDPA) I understand, acknowledge, agree and consent that :
 - (a) My insurer, my workshop and the General Insurance Association of Singapore ("GIA") may/are permitted to collect, use, disclose and/or process my personal data/personal information set out in this [form] and any other personal information provided by me or possessed by my insurer (collectively the "Personal Information") and disclose and transfer such Personal Information to all insurer(s) who have insured vehicle(s) involved in this accident (all insurer(s) who have insured vehicle(s) involved in this accident shall be collectively referred to as the "Insurers"), the Insurers' lawyers/law firms, the Monetary Authority of Singapore and any relevant government agency/authority (such as the police), for the purpose(s) of :
 - (i) processing, handling and/or dealing with my claims including the settlement of the claims and any necessary investigations relating to the claims;
 - (ii) investigating the accident and/or my claims;
 - (iii) carrying out and/or dealing with my instructions or responding to any enquiries by me;
 - (iv) administering my claims (including the mailing of correspondence, statements, invoices, reports or notices to me, which could involve disclosure of certain personal data about me to bring about delivery of the same as well as on the external cover of envelopes/mail packages); and/or
 - (v) complying with applicable law in administering, processing, handling and/or dealing with my claims.
 (collectively the "Purposes")
 - (b) all insurer(s) who have insured vehicle(s) involved in this accident and the Insurers' lawyers/law firms, may/are permitted to collect, use, disclose and/or process my Personal Information for one or more of the above Purposes; and
 - (c) my Personal Information may/can be disclosed by any of the Insurers and/or GIA to their third party service providers or agents (including their lawyers/law firms), which may be sited outside of Singapore, for one or more of the above Purposes.

I AM AWARE THAT MY INSURER MAY HAVE A 14 DAYS TIMEFRAME FOR ME TO SUBMIT AN OWN DAMAGE CLAIM UNDER MY OWN POLICY. I WILL CHECK MY POLICY FOR MORE DETAILS.

Policyholder's Signature & Date & Time

Driver's Signature (If driver is not the policyholder) / Date & Time

Witnessed by Reporting Centre Personnel

Sketch Plan

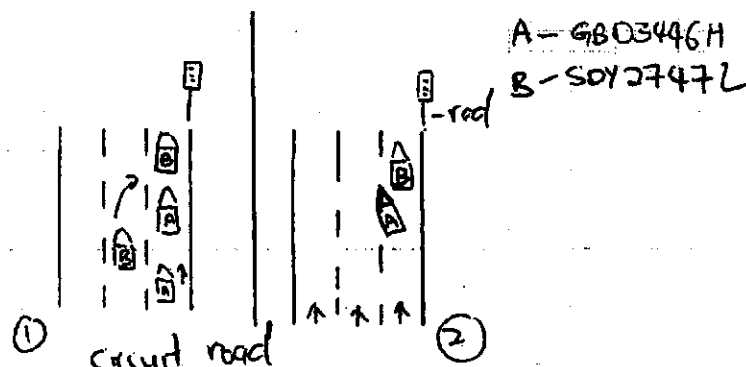

Describe Circumstances of the Accident

On 28/10/17 at around 12:15 hrs, I was travelling along Circuit PD and I was on extreme right 1st lane. While driving straight on my lane near the traffic light signal, I slow down my speed, but suddenly Vehicle B on my left cut into my lane and jammed brake. I applied my brake and swerve to left to avoid it but I still could not avoid it and caused my vehicle front right portion damage at this accident.

Declaration

We declare the foregoing particulars are true in every respect.

<input type="checkbox"/> Claim own policy
<input checked="" type="checkbox"/> Claim third party
<input type="checkbox"/> Claim OD / TP at other workshop
<input type="checkbox"/> For record purpose
Policy No. <u>62861985MEP</u>
Insurer <u>MSIG</u> Veh. No. <u>GD3646H</u>



Policyholder's Signature / Date & Time

Driver's Signature (if driver is not the policyholder) / Date & Time

Witnessed by Reporting Centre Personnel



ALLSWELL MOTOR TRADERS
25, Defu Lane 8, Singapore 639266
GST Reg No.: 531928891 / Co Reg No. 531928891
Tel No.: 6679 1146

Email: ben@allswellmotor.com.sg

Bill To MSIG Insurance (Singapore) Pte Ltd
(Motor claims Department)

Performa Invoice Defu-2559
Date 9/11/17
Terms C.O.D
Our Ref: 3rd party Claim MT/0967532

Description	Qty	Amount before GST	GST Amount	Amount include GST
Allswell Leasing & Limousine Pte Ltd				
Vehicle # : SDY2747L				
Date of accident: 28.10.2017				
Repaired, Replaced and Resprayed	1	\$3,850.00	\$269.50	\$4,119.50
Towing	1	NA	NA	NA
TP Insurer Search	1	NA	NA	NA
GIARMC - SAS Report	1	NA	NA	NA
Loss of Use @\$50.00/per day	6	\$300.00	NA	\$300.00
Pre-Repair Survey Loss of Use for @\$50.00/per day	2	\$100.00	NA	\$100.00
Replacement vehicle @\$100/per day	1	NA	NA	NA
Own damage excess	1	NA	NA	NA
Total Amount (including GST 7%)		\$4,250.00	\$269.50	\$4,519.50

Singapore Dollars

Four thousand five hundred nineteen and cents fifty only

**ALLSWELL LEASING & LIMOUSINE PTE LTD**

100 Jalan Sultan #02-41 Sultan Plaza Singapore 199001

Tel: +65 6462 5405 ; Fax: +65 6462 4730

Co. Reg. No. / GST No. Reg. No. 2014325412

Website: <http://www.car2rent.com.sg> Email: sales@allswellmotor.com.sg**RENTAL AGREEMENT****No. R17080058**

Date: 15 Aug 2017

SCHEDULE

This is a lease agreement made between us, **Allswell Leasing & Limousine Pte Ltd** (hereinafter referred to as "**THE COMPANY**") which shall include its successors-in-title and assigns), identified as the Lessor and having our registered address 210 Turf Club Lot A18 The Grandstand Singapore 287995 **AND YOU**, the person(s) identified as the Hirer below include (which shall include your successors-in-title and assigns):-

NAME OF HIRER(S) (IN FULL)

YAP SIEW HONG (S1749376J)

ADDRESSAPT BLK 634 PASIR RIS DRIVE 1 #10-G20 SINGAPORE
S10634**TELEPHONE**

TEL: (R): 94311275 (HP): +6594311275 (F):

NAME OF DRIVER(S) (IN FULL)

YAP SIEW HONG

NRIC/PASSPORT NO.

S1749376J

DATE OF BIRTH

05/06/1966

DRIVING LICENSE NO.

S1749376J

PASSING DATE

20/05/1994

EXPIRY DATE**NATIONALITY**

SINGAPOREAN

1. DESCRIPTION OF VEHICLE ("THE VEHICLE")

REGISTRATION NO

SDY2747L (25/06/2008)

MAKE/MODEL

TOYOTA COROLLA ALTIS 1.6 AUTO

COLOUR

SILVER

ENGINE NO

3ZZ4776498

CHASSIS NO

MR053ZEE106111282

TYPE

2008-2012 TOYOTA ALTIS

2. PERIOD OF LEASE

For 3 months from 15/08/2017 11:52 ("Commencement Date") to 15/11/2017 11:52 ("Lease Period").

3. LEASE CHARGES

Amount S\$1,500.00 per month plus Goods and Services Tax ("GST") (if applicable) ("Monthly Lease Charges"). This Lease Agreement is only in respect of the lease of the Vehicle, and does not include the hire or engagement of the drivers.

4. DEPOSIT

Amount S\$500.00 (exclusive of GST)

5. INSURANCE

The Company will arrange for comprehensive insurance coverage against third party liability, and fire and theft damage to the Vehicle during the Lease Period up to the limits as stated below. Please refer to the insurance policy for the coverage terms and conditions. You shall be liable for the Excess Amount as stated below. Additional charges will apply for additional insurance coverage.

a. Excess Amount for Damage

: S\$2,500.00 (per accident per claim)

b. Excess Amount for Fire & Theft

: S\$3,500.00 (per accident per claim)

c. Additional Insurance Coverage

S\$ _____

Others _____

(specify)

d. Coverage Limit

Third Party injury and death claims

: Unlimited

Third Party Property Damage

: S\$10,000.00

Personal Accident for the driver

: S\$35,000.00 (in the event of death)

Personal Accident for passengers

: S\$25,000.00

(in the event of death)

(to be shared among the passengers up to a maximum of 4 passengers)

Medical Reimbursements for the driver

: S\$2,000.00

Enquire Vehicle & Owner Information (Vehicle No. GBD3446H As At 28 Oct 2017 / 11:55:00)**Law Firm Search Details**

Search Reason: Insurance claim in relation to traffic accident

Law Firm Case No.: FMC.11787.17.ALLGP

Current Owner Details

Owner ID Type: Company

Owner ID: 197800704G

Owner Name: CROWN EQUIPMENT (S) PTE LTD

Registered Address Type: Private Residential (Condo Apt or House) / Shopping / Office Complexes

Registered Block/House No.: 15

Registered Street Name: TUAS AVENUE 8

Registered Unit No.: -

Registered Building Name: -

Registered Postal Code: 639230

Current Vehicle Details

Vehicle No.: GBD3446H

Make Description/Model: HYUNDAI / H1 STAREX 2.5L CRDI AT ABS A/BAG 5DR

Insurance Company Name: MSIG INSURANCE (SINGAPORE) PTE LTD



Fok Mun Cheong has successfully logged out.

Your last login date and time was 30 Oct 2017, 16:38:00.

To return to ONE.MOTORING, please [click here](#)

For security reasons, please **CLEAR YOUR CACHE** after each session.

Session Transaction History

Asset S/No.	Asset Type	Asset ID	Asset Owner ID	Transaction Type	Transaction Amount (S\$)	Log Date/Time
1	Vehicle	GBD3446H	-	18.19 Enquire Veh Owner Info (Others) by Law Firm	5.35	30 Oct 2017 / 16:39:31



RECORDS MANAGEMENT CENTRE

GENERAL INSURANCE ASSOCIATION OF SINGAPORE
RECORDS MANAGEMENT CENTRE
8 Raffles Quay #18-00, Singapore 048580
Phone: +65 6224 0010 Fax: +65 6224 0030
Operating Hours: Monday to Friday 9am to 5pm
GST Registration No: M400017735

SEARCH RESULTS

Our Ref No: GR-17-162921

Date of Request: 01/11/2017

Your Ref No: FMC.11787.17.ALL

LEGISTE LAW CORPORATION
24 Peck Seah Street #04-06
Nehsons Building
Singapore 079314

Dear Sir/Madam,

Your Search Criteria:

Date of Accident: 28/10/2017

Place of Accident: CIRCUIT ROAD TOWARDS PIPIT RD

Client Vehicle No: SDY2747L

With reference to your search criteria for the accident report, the following documents were found to closely match your search criteria:

REQ. VEHICLE	ACCIDENT LOCATION	ACCIDENT DATE
GBD3446H	ALONG CIRCUIT ROAD	28/10/2017 12:15

Thank You.

The images provided to you are taken from the original reports forwarded to the centre by the members of the General Insurance Association of Singapore and we take no responsibility for their accuracy or contents and shall be under no liability whatsoever for any loss or damage arising out of or in connection with the reports or their images.

This is a computer generated document and requires no signature.



RECORDS MANAGEMENT CENTRE

GENERAL INSURANCE ASSOCIATION OF SINGAPORE
RECORDS MANAGEMENT CENTRE6 Raffles Quay #18-00, Singapore 048580
Phone: +65 6224 0010 Fax: +65 6224 0030
Operating Hours: Monday to Friday 9am to 5pm
GST Registration No: M400017735

TAX INVOICE

Our Ref No: GR-17-162921
Date of Request: 01/11/2017

Your Ref No: FMC.11787.17.ALL

LEGISTE LAW CORPORATION
24 Peck Seah Street #04-06
Nehsons Building
Singapore 079314

Dear Sir/Madam,

Your Search Criteria:Date of Accident: 28/10/2017
Place of Accident: CIRCUIT ROAD TOWARDS PIPIT RD
Client Vehicle No: SDY2747L

DESCRIPTION	AMOUNT (S\$)
E-File Search Fee (Public)	14.02
GST Amount	0.98
Total Amount Due (GST Inclusive)	15.00

Thank You.

This is a computer generated document and requires no signature.

For GIARMC Official use:

Date:

☒ GIRO ☐ Cash ☐ Cheque



RECORDS MANAGEMENT CENTRE

GENERAL INSURANCE ASSOCIATION OF SINGAPORE
RECORDS MANAGEMENT CENTRE6 Raffles Quay #18-00, Singapore 048580
Phone: +65 6224 0010 Fax: +65 6224 0030
Operating Hours: Monday to Friday 9am to 5pm
GST Registration No: M400017735

TAX INVOICE

Our Ref No: GR-17-162934

Date of Request: 01/11/2017

Your Ref No: FMC.11787.17.ALL

LEGISTE LAW CORPORATION
24 Peck Seah Street #04-08
Nehsons Building
Singapore 079314

Dear Sir/Madam,

Date of Accident: 28/10/2017

Vehicle No: SDY2747L

Place of Accident: circuit road towards pipit road

Involving Vehicle No: GBD3446H

With reference to your application for the accident report, we have attached the following accident reports as requested:

DOCUMENTS	ACCIDENT LOCATION	PER DOC (S\$)	QTY
GBD3446H	circuit road towards pipit road	14.00	1
GST Amount			
Total Amount Due (GST Inclusive)			

AMOUNT (S\$)
13.08
0.92
14.00

The images provided to you are taken from the original reports forwarded to the centre by the members of the General Insurance Association of Singapore and we take no responsibility for their accuracy or contents and shall be under no liability whatsoever for any loss or damage arising out of or in connection with the reports or their images.

General Insurance Association of
Singapore
For damage arising out

Thank You.

This is a computer generated document and requires no signature.

For GIARMC Official use:

Date:

☒ GIRO ☐ Cash ☐ Cheque

Constant Appraiser Services

Qualified Automobile Accident Damage Appraisers/Loss Adjusters

Blk 2 Riverside Link, #09-02 Singapore 545040

Tel/Fax: 6586 1106 Mobile: 9097 5234

Email: constant.as@vahoo.com.sg

RCB No. 53138015K

INVOICE

For Allswell Leasing & Limousine Pte Ltd
100 Jalan Sultan
#02-41 Sultan Plaza
Singapore 199001

Date: 10/11/2017

Invoice No: IV17-11018 CAS

Particulars	Amount
Fee For Services Rendered In Respect Of: Surveying, Adjusting, and Re-inspection Of Accident Damaged Vehicle SDY 2747L (Inclusive Of Photographs And Transport Charges)	\$625.00
Our reference : CAS/17-11 018	
 Total	 \$625.00
E. & O.E	

Constant Appraiser Services

Cheque Should Be Crossed And Made Payment To 'Constant Appraiser Services'

Constant Appraiser Services

Qualified Automobile Accident Damage Appraisers/Loss Adjusters
Blk 2 Rivervale Link, #09-02 Singapore 545040
Tel/Fax: 6886 1106 Mobile: 9007 5234
Email: constant_as@yahoo.com.sg
RCB No. 53138015K

Automobile Inspection Report

To: Allswell Leasing & Limousine Pte Ltd
100 Jalan Sultan
#02-41 Sultan Plaza
Singapore 199001

Date : 10/11/2017

Reference No : CAS 17-11/018

General Information

Registration No. : SDY 27471
Accident Date : 28/10/2017

Particulars of Damaged Vehicle

Colour	: Grey	Make & Model	: Toyota Corolla Altis
Engine Capacity	: 1598 cc	Pre-Accident Condition	: Good
Mileage (KM)	: 154373	Engine No.	: 3ZZ4776498
Chassis No.	: MR053ZEE106111282	Steering	: In Order
Registration Date	: 25/06/2008	Brake	: In Order

Tyre Condition

	Size	Make	Balance
R/H Front Tyre	195/65R15	KAPSEN	40%
L/H Front Tyre	195/65R15	KAPSEN	40%
R/H Rear Tyre	195/65R15	YOKOHAMA	90%
L/H Rear Tyre	195/65R15	YOKOHAMA	40%

Inspection

Repairer : Allswell Motor Traders
25 Defu Lane 9, Singapore 539266

Adjustment And Recommendation Cost Of Repair

Repairer's Estimate : \$7,135.14
Revised Amount : \$3,850.00
Less Excess : -
Nett Total : \$3,850.00

Remarks

- (A) Survey was done on 31/10/2017
- (B) Re-survey was done on 02/11/2017
- (C) Re-survey after repair was done on 06/11/2017
- (D) The survey was conducted entirely on WITHOUT PREJUDICE basis.
- (E) We have NOT given any instruction to authorize the repair of the vehicle.

NOTE: The revised estimate was made from a visual inspection. Should there be any discrepancy or unseen damage/claim in this survey, kindly notified the company within 7 (seven) days from the date hereof. Otherwise, the revised amount shall be deemed to be valid.

Constant Appraiser Services

Vehicle No : SDY 2747L

Our ref : CAS 17-11/018

Adjustment On Repair Costs And Replacement Of Parts:

S/No	Qty	Descriptions	Assessed Condition	Estimate by Workshop (\$)	Revised Amount (\$)	
<u>PARTS REPLACEMENT - LIST ITEMS</u>						
1	1pc	Bootlid	Repair	945.56	.	
2	1pc	Bootlid weatherstrip	Distorted	113.39	113.39	XNN
3	1pc	Bootlid reverse lamp LII	Serviceable	331.90	-	
4	1pc	Taillamp L.H	Broken	425.04	425.04	
5	1pc	Taillamp panel L.H	Dented/Buckled	182.35	182.35	XR
6	1pc	Taillamp panel seal L.H	Necessary	24.25	24.25	XNN
7	1pc	Rear bumper	Dented/Broken	626.78	626.78	
8	1pc	Rear bumper reflector L.H	Serviceable	98.79	-	
9	1pc	Rear bumper retainer L.H	Broken	98.44	98.44	
10	1pc	Rear bumper side holder LII	Broken	79.24	79.24	
11	1pc	Rear bumper reinforcement	Serviceable	129.84	.	
12	1pc	Rear end panel	Repair	677.24	-	
13	1pc	Rear fender LII	Dented/Twisted	981.80	981.80	
14	1pc	Rear fender inner air vent L.H	Broken	121.35	121.35	
15	1pc	Rear fender inner upholstery trim LII	Distorted	171.75	171.75	XNN
16	1pc	Rear windscreen moulding	Necessary	173.80	173.80	
				5,181.52	2,998.19	
		Less 25%		(1,295.38)	(749.54)	
			Sub total	3,886.14	2,248.65	
<u>PARTS REPLACEMENT SPECIAL NETT ITEMS</u>						
1	1set	Bootlid inner trim clip	Necessary	22.00	22.00	15
2	1set	Rear bumper clip	Necessary	55.00	55.00	30
3	1set	Rear end panel garnish clip	Necessary	22.00	22.00	15
4	1pc	Rear windscreen sealant	Necessary	80.00	80.00	50
5	1set	Reverse sensor	Damaged	250.00	220.00	200
			Sub total	4,315.14	2,617.65	
<u>LABOUR & MISC. CHARGES</u>						
1		To repair & replace damaged parts		1,100.00	800.00	600
2		To spray paint on affected area		1,100.00	900.00	700
3		To remove & refix rear trim board & garnish		120.00	80.00	60

Constant Appraiser Services

Vehicle No: SDY 2747L

Our ref: CAS/17-11/018

S/No	Qty	Descriptions	Assessed Condition	Estimate by Workshop (\$)	Revised Amount (\$)
<u>LABOUR & MISC. CHARGES (CONT'D)</u>					
4		To remove & refix rear seat & carpet		120.00	80.00 60
5		To remove & renew reverse sensor		80.00	60.00 50
6		To spray anti rust on affected area		100.00	60.00 40
7		To remove & refix rear windscreen glass		140.00	120.00
8		To check rear wiring system		60.00	20.00
Grand total				7,135.14	4,767.65
Recommended cost of lump sum repair (To its pre-accident condition)					3,850.00

Adjustment/Recommendations

We have thoroughly inspected each and every item on the estimate against the physical damage found on the vehicle and we have listed the breakdown of our finding and our recommendation.

The repairer has agreed to undertake the job at a lump sum of \$3,850.00 on a contractual basis. Under normal circumstances, the repair period would be about 6 (Six) working days.

Yours faithfully,

Constant Appraiser Services

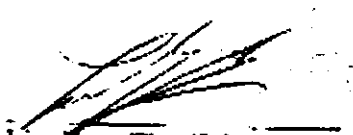
Lim Yong Tian (Sebastian)
Licensed Appraiser
Adv. Dip. In Mechanical Engineering (AUS)
MSAAA

...CLAIM SUBFOLDER...(Pending for Survey Report)

Paper Survey

CLAIM SUBFOLDER TRACKING							
Case	Notified	Est Submitted	Adj Assigned	Adj Rpt	Adj Submitted	Ins Auth'ed	Status
Main	30 Oct 2017		31 Oct 2017 16:56 Edit Adj Rpt	S\$3,050.00 Edit Estimates	S\$3,050.00 View Rpt		Pending for Survey Report Cancel Case

Main	Reference	Claim Details	Documents	Show All
-------------	------------------	----------------------	------------------	--------------------------

CLAIM SUBFOLDER DETAILS		[Created by Insurer]
Insured:	CROWN EQUIPMENT (SINGAPORE) PTE. LTD., Co. Reg. No.: 197800704G	
Main Claimant:	ALLSWELL LEASING & LIMOUSINE PTE.LTD., Co. Reg. No.: 201432541Z	
Vehicle Reg. No.:	SDY2747L	Date of Loss: 28/10/2017 12:00 - :59
Claim Type:	TP / 534920	Policy/Cover Note No.: B28611985MKF (Comprehensive) Coverage: 01/10/2017 - 30/09/2018
Vehicle Reg. No. (Insured):	GBD3446H	Policy No. (Claimant):
		Excess:
Repairer:	Allswell Motor Traders (HQ) 25 Defu Lane 9, 539266 Defu Lane - Tel: 66791146	
Handling Insurer:	MSIG Insurance (Singapore) Pte. Ltd. (HQ) - Tel: +65 6827 7888 ... [Handled by Catherine Thia Shi Yi - 6594 2545]	
Adjuster:	LKK Auto Consultants Pte Ltd (HQ) - Tel: 6256-3561 ... [Handled by Teo Cheng Ming Wilson] ... [Imm.Advice due 01/11/2017]	
Driver/Custodian (Insured):	DINESHWARAN TAMIL SELVAN (), NRIC: G6986426R, Tel: +6596587551	

ASSOCIATED MAIL RECEIVED		View All Compose Case Mail
There are no mail for this case.		

ALL ASSOCIATED TASKS <input type="checkbox"/>		View All Search Tasks Create New Task Complete							
Due Date	Priority	Type	Task Group	Subject	Handler	Assigned By	Completed On	Created On	Done?
No results.									

Claim Documents

***SDY2747L (534920)**
[GBD3446H]
TP
ALLSWELL LEASING & LIMOUSINE PTE.LTD.
Oct 28 2017 12:00PM
[CROWN EQUIPMENT (SINGAPORE) PTE. LTD.]
Allswell Motor Traders

[Upload Documents](#)
[Upload Photos](#)
[Compose New Letter](#)

View [View in Browser](#)

Assessment Reports			1 per page	<input checked="" type="checkbox"/>
No	Finalized On	MSIG Insurance (Singapore) Pte. Ltd. (HQ)	Thumbnail	Print
1	31/10/17 16:56	Accident Statement <small>From: SC - Reg. No: GBD3446H, Claimant: CROWN EQUIPMENT (SINGAPORE) PTE. LTD.</small>	Load HTM	

Photos/Images			3 per page	<input checked="" type="checkbox"/>
No	Relabel/Reorder	LKK Auto Consultants Pte Ltd (HQ)	Thumbnail	Print
1	01/12/17 12:07	Odometer Reading	Load JPG	<input checked="" type="checkbox"/>
2	01/12/17 12:07	General View	Load JPG	<input checked="" type="checkbox"/>
3	01/12/17 12:07	General View	Load JPG	<input checked="" type="checkbox"/>
4	01/12/17 12:07	Chassis Number	Load JPG	<input checked="" type="checkbox"/>
5	01/12/17 12:07	General View	Load JPG	<input checked="" type="checkbox"/>
6	01/12/17 12:07	General View	Load JPG	<input checked="" type="checkbox"/>
7	01/12/17 12:07	General View	Load JPG	<input checked="" type="checkbox"/>
8	01/12/17 12:07	General View	Load JPG	<input checked="" type="checkbox"/>
9	01/12/17 12:07	General View	Load JPG	<input checked="" type="checkbox"/>
10	01/12/17 12:07	General View	Load JPG	<input checked="" type="checkbox"/>
11	01/12/17 12:07	General View	Load JPG	<input checked="" type="checkbox"/>
12	01/12/17 12:07	General View	Load JPG	<input checked="" type="checkbox"/>
13	01/12/17 12:07	General View	Load JPG	<input checked="" type="checkbox"/>
14	01/12/17 12:07	General View	Load JPG	<input checked="" type="checkbox"/>
15	01/12/17 12:07	General View	Load JPG	<input checked="" type="checkbox"/>
16	01/12/17 12:07	General View	Load JPG	<input checked="" type="checkbox"/>
17	01/12/17 12:07	General View	Load JPG	<input checked="" type="checkbox"/>
18	01/12/17 12:07	General View	Load JPG	<input checked="" type="checkbox"/>
19	01/12/17 12:07	Photographs of Damaged Parts	Load JPG	<input checked="" type="checkbox"/>
20	01/12/17 12:07	Photographs of Damaged Parts	Load JPG	<input checked="" type="checkbox"/>
21	01/12/17 12:07	Photographs of Damaged Parts	Load JPG	<input checked="" type="checkbox"/>
22	01/12/17 12:07	Photographs of Damaged Parts	Load JPG	<input checked="" type="checkbox"/>
23	01/12/17 12:07	Photographs of Damaged Parts	Load JPG	<input checked="" type="checkbox"/>
24	01/12/17 12:07	Photographs of Damaged Parts	Load JPG	<input checked="" type="checkbox"/>
25	01/12/17 12:07	Photographs of Damaged Parts	Load JPG	<input checked="" type="checkbox"/>
26	01/12/17 12:07	Photographs of Damaged Parts	Load JPG	<input checked="" type="checkbox"/>
27	01/12/17 12:07	Photographs of Damaged Parts	Load JPG	<input checked="" type="checkbox"/>
28	01/12/17 12:07	Photographs of Damaged Parts	Load JPG	<input checked="" type="checkbox"/>
29	01/12/17 12:07	Photographs of Damaged Parts	Load JPG	<input checked="" type="checkbox"/>
30	01/12/17 12:07	Photographs of Damaged Parts	Load JPG	<input checked="" type="checkbox"/>
31	01/12/17 12:07	Photographs of Damaged Parts	Load JPG	<input checked="" type="checkbox"/>

32	01/12/17 12:07	Photographs of Damaged Parts	1	Load JPG	✓
33	01/12/17 12:07	Photographs of Damaged Parts	1	Load JPG	✓
34	01/12/17 12:07	Photographs of Damaged Parts	1	Load JPG	✓
35	01/12/17 12:07	Photographs of Damaged Parts	1	Load JPG	✓
36	01/12/17 12:07	Photographs of Damaged Parts	1	Load JPG	✓
37	01/12/17 12:07	Photographs of Damaged Parts	1	Load JPG	✓
38	01/12/17 12:07	Photographs of Damaged Parts	1	Load JPG	✓
39	01/12/17 12:07	Photographs of Damaged Parts	1	Load JPG	✓
40	01/12/17 12:07	Photographs of Damaged Parts	1	Load JPG	✓
41	01/12/17 12:07	Photographs of Damaged Parts	1	Load JPG	✓
42	01/12/17 12:07	Photographs of Damaged Parts	1	Load JPG	✓
43	01/12/17 12:08	Photo After Spray	1	Load JPG	✓
44	01/12/17 12:08	Photo After Spray	1	Load JPG	✓
45	01/12/17 12:08	Photo After Spray	1	Load JPG	✓
46	01/12/17 12:08	Photo After Spray	1	Load JPG	✓
47	01/12/17 12:08	Photo After Spray	1	Load JPG	✓
48	01/12/17 12:08	Photo After Spray	1	Load JPG	✓
49	01/12/17 12:08	Photo After Spray	1	Load JPG	✓
Documentation			1 per page	✓	✓
No	Finalized On	MSIG Insurance (Singapore) Pte. Ltd. (HQ)		Thumbnail	Print
1	31/10/17 16:56	TP SDY2747L GIA REPORT From: SC - Reg. No: GBD3446H, Claimant: CROWN EQUIPMENT (SINGAPORE) PTE. LTD.	1	Load PDF	
2	31/10/17 17:25	PRI	1	Load PDF	
3	31/10/17 17:25	TP list of surveyor	1	Load PDF	
4	10/11/17 19:41	LOD	1	Load PDF	
No	Relabel/Reorder	LKK Auto Consultants Pte Ltd (HQ)		Thumbnail	Print
1	28/03/18 10:46	PHOTO	1	Load PDF	

Documents Checklist

DOCUMENTS CHECKLIST		Reset	Save	Print
There are no document checklists configured.				
Our Checklist Remarks - LKK Auto Consultants Pte Ltd (HQ) <div style="border: 1px solid black; height: 40px; margin-top: 5px;"></div>				
Show Remarks To: <input type="checkbox"/> Handling Insurer Note: Remarks are private unless you show it to other parties.				

LKK Auto Consultants Pte Ltd (Co.Reg.No:199607198R)

51 Ubi Ave 1 #01-25, Paya Ubi Industrial Park

Singapore 408933

Tel: 6256-3561 Fax: 6844-8805 Email: sur@lkkauto.com; assignments@lkkauto.com

VEHICLE DAMAGE INSPECTION REPORT

Our File No: CS3/MSG17020865/WBE2

Date: 28/03/2018

REFERENCE

Handling Insurer: MSIG Insurance (Singapore) Pte. Ltd.

Policy No: B28611985MKF

Claimant Vehicle No : SDY2747L

Insured Vehicle No : GBD3446H

Date of Loss: 28/10/2017

Nature of Claim: TP

Claim No: 534920

DESCRIPTION & IDENTIFICATION OF VEHICLE

Reg No: SDY2747L

Make & Model: TOYOTA COROLLA ALTIS, 1.6 (A)

Engine No: 3ZZ4776498

Reg. Date: 25/06/2008 (Man. Year: 2008)

Chassis No: MR053ZEE106111282

Colour: Light Grey

Odometer: 154373 km

Engine Capacity: 1598 cc

Market Value/New Car Price: N/A

Sum Insured (\$\$): Market Value/New Car Price

CONDITION OF VEHICLE AT THE TIME OF SURVEY

General Condition: Steering (Serviceable):

Yes

Footbrake (Serviceable):

Yes

Handbrake (Serviceable): Yes Engine Modification:

No

Pre-accident Condition:

CONDITION OF TYRES

Front Tyre Size: 195/65 R15

Rear Tyre Size: 195/65 R15

Front Left Side: KAPSEN 3 mm

Rear Left Side: Yokohama 4 mm

Front Right Side: KAPSEN 3 mm

Rear Right Side: Yokohama 4 mm

The above values represent the remaining tyre treads depth

COST OF CLAIMS	Repairer's	Adjuster's	Difference	Diff %
Parts	4,315.14	2,189.84	2,125.30	49.25
Miscellaneous Items	0.00	0.00	0.00	
Labour	2,820.00	1,650.00	1,170.00	41.49
Paintwork Labour	0.00	0.00	0.00	
Towing	0.00	0.00	0.00	
Calculated Gross Total (\$\$)	7,135.14	3,839.84	3,295.30	46.18
Approved Total (Overridden) (\$\$)		3,050.00		
(\$\$)	7,135.14	3,050.00	4,085.14	57.25
+ GST 7.00/7.00% (\$\$)	499.46	213.50	285.96	57.25
Nett Amount (\$\$)	7,634.60	3,263.50	4,371.10	57.25

INSPECTION

Date of Assignment: 31/10/2017

Date Inspected: 01/11/2017

Inspected At:

Allswell Motor Traders (HQ)

25 Defu Lane 9

Singapore 539266

Estimated Period of Repair: 5.0 days

Adjuster: Teo Cheng Ming Wilson

Manager: CATHERINE CHONG KAI LING

NOTE: This report represents our findings at the time and place of inspection stated herein. Such inspection has been carried out to the best of our knowledge and ability but any other liability under any other circumstances is hereby expressly excluded.

REPAIR DETAILS

Reference

Part Source: MRM-SG **Version:** 1.0 (Last Synchronised: 28 Mar 2018)
Parts: 143 TOYOTA COROLLA ALTIS 1.6 (A) (Catalogue:Merimen Singapore 1.0)
Labour: Repairer's (Price-denominated Standard List)
Print Code: (Unsubmitted, no print-code for SDY2747L)
Validity: These estimates are valid only if they contain the print code (above) on all estimate pages, running page numbers with the END OF ESTIMATES marker on the last estimate page
Further Info: Items/values not in reference catalogue are prefixed with an asterisk *.

Recommended Parts

No.	Qty	Part No.	Particulars	Condition	Repairer's	Amount
1	1		*BOOTLID	Repair	945.56 FL	*- FL
2	1		*BOOTLID WEATHERSTRIP	Not Necessary	113.39 FL	*- FL
3	1		*BOOTLID REVERSE LAMP LH	Serviceable	331.90 FL	*- FL
4	1		*TAILLAMP LH	Broken	425.04 FL	*425.04 FL
5	1		*TAILLAMP PANEL LH	Repair	182.35 FL	*- FL
6	1		*TAILLAMP PANEL SEAL LH	Not Necessary	24.25 FL	*- FL
7	1		*REAR BUMPER	Dented / Broken	626.78 FL	*626.78 FL
8	1		*REAR BUMPER REFLECTOR LH	Serviceable	98.79 FL	*- FL
9	1		*REAR BUMPER RETAINER LH	Broken	98.44 FL	*98.44 FL
10	1		*REAR BUMPER SIDE HOLDER LH	Broken	79.24 FL	*79.24 FL
11	1		*REAR BUMPER REINFORCEMENT	Serviceable	129.84 FL	*- FL
12	1		*REAR END PANEL	Repair	677.24 FL	*- FL
13	1		*REAR FENDER LH	Dented / Twisted	981.80 FL	*981.80 FL
14	1		*REAR FENDER INNER AIR VENT LH	Broken	121.35 FL	*121.35 FL
15	1		*REAR FENDER INNER UPHOLSTERY TRIM LH	Not Necessary	171.75 FL	*- FL
16	1		*REAR WINDSCREEN MOULDING	Necessary	173.80 FL	*173.80 FL
17	1		*SET BOOTLID INNER TRIM CLIP	Necessary	22.00 FS	*15.00 FS
18	1		*SET REAR BUMPER CLIP	Necessary	55.00 FS	*30.00 FS
19	1		*SET REAR END PANEL GARNISH CLIP	Necessary	22.00 FS	*15.00 FS
20	1		*REAR WINDSCREEN SEALANT	Necessary	80.00 FS	*50.00 FS
21	1		*SET REVERSE SENSOR	Damaged	250.00 FS	*200.00 FS

F=Franchise part. S=SpcNett. L=ListItemDisc.

Sub Total (\$\$)	5,610.52	2,816.45
- List Item Discount on L Items 25.00/25.00% (\$\$)	1,295.38	626.61
Total Parts (\$\$)	4,315.14	2,189.84

Report was unsubmitted during this print-out.

Recommended Miscellaneous Items

There are no new miscellaneous items selected.

Recommended Labour

No	Particulars	Lab.Type	Repairer's	Amount
Labour Items				
1	TO REPAIR & REPLACE DAMAGED PARTS	New	1,100.00	600.00
2	TO SPRAY PAINT ON AFFECTED AREA	New	1,100.00	700.00
3	TO REMOVE & REFIX REAR TRIM BOARD & GARNISH	New	120.00	60.00
4	TO REMOVE & REFIX REAR SEAT & CARPET	New	120.00	60.00
5	TO REMOVE & RENEW REVERSE SENSOR	New	80.00	50.00
6	TO SPRAY ANTI RUST ON AFFECTED AREA	New	100.00	40.00
7	TO REMOVE & REFIX REAR WINDSCREEN GLASS	New	140.00	120.00
8	TO CHECK REAR WIRING SYSTEM	New	60.00	20.00
Gross Labour Cost (S\$)			2,820.00	1,650.00

Report was unsubmitted during this print-out.

< END OF ESTIMATES >