

REF cs/MSG17020767/Atbn2

ASSIGNMENT (Office)

Meimien

From (Person)

Clara Milah

of

MSIG

Date/Time

31/10/17 @ 11:48am

Estimated Cost

Bill to

① / TP+WS/TP RES/OD RES/EVA/INV/MV/GS

65942560

To Inspect Vehicle No

SGE180D

Insured

at Workshop no

Eco Automobile

Tel

9176 5733

of 13 kaki Bukit Rd 4, #03-29, 417807

Policy No

28765961DMA

Claim No

534513

Sum Insured

Excess

\$1000.00

Make of Vehl

D.O.A

26/10/2017

(Client's Record)

CA / REV / REP. / REV 24 HRS

alife

H.O.D. Endorsement

Date/Time

12:02 pm @ 31/10/17

Person Contacted

Alife Chong

Vehicle IN OUT

Date/Time

Action/Instruction (✓) Estimate

SGE180D - CS/INC12000733/Alife-D.O.A: 5/01/2012

1/11 -

Report via meimien

1/11 -

authorise repair by Kevin Ong

1/11 -

email to Alife authorise repair excess \$1000/-

12/12 -

Confirm Luno Sum \$5350 (Red: 5416.80! 50%)

REF:

ASSIGNMENT

From: _____ Date: _____

Estimated Cost: _____

OD / TP / WS / TP RES / OD RES / EVA / INV / MV

To Inspect Vehicle No: _____

at Workshop m/s _____

of _____

Insured: _____

Policy No. _____

Claims No. _____

Sum Insured: _____ Excess: _____

(Client's Record)

Make of Veh: _____

(Policy Condition)

Remark: The veh had commenced its
repair at the time of inspection.Bal. or Market Value: 88K

IDAC Accident Report: _____ Consistent? : Yes or No

GIA / PR Seen: _____ Consistent? : Yes or No

Est. Repairs: _____ days Res.: Yes or No

Lum Sum: _____ % 3 Val.: Yes or No

CA / REV / REP. / 24 HRS

Date: _____ Person Contacted: _____

Vehicle: IN / OUT

Veh No: SGE180D Yr Regn: 2012, DecType: M/Car / M.Cycle / Bus / Van / Lorry / Taxi / Prime Mover /

Truck / Trailer or

Make: Toyota Fortuner c.c. 2694Colour: White A/C: Insured / Std / NI / NASp. Reading: 90889 T/Radio: Insured / Std / NI / NA

Eng/No: _____

C/No: _____

Gen. Cond: Good / Fair / Poor / BurntSteering: Inorder / Jammed / Leaked / Burnt orBrake: Inorder / Jammed / Leaked / Burnt or

Modi: Nil / S/Rim / STD A/Rim or

Tyre Size: F: 245/70R16R: 245/70R16

BS / DUN / EXNOVA / GY / FS / LIZA / MIC / OHTSU / PIR / SUMI /

TOYO / YOKO or Kumho

Front

R/Bal. 06 mmL/Bal. 06 mm

D.O.A.

Survey held at Eco AutomobileDes. of Damages: Fr / Rear / O/S / N/S / U/C / Rooftop or

The U/C / Chassis frame / Body Structure affected due to collision.

Date / Time Action / Instruction

00 MS16

RECEIVED 120

Date/Time, File Pass to?

1) 12/12 Typist

Date/Time, File Return to?

2) _____

☐ : Preli. Report☒ : Final ReportDays Of Repair: 5Resurvey No. of Trip: 1Survey Fee: 300

Transportation: _____

Add Fee:

☐ : Site Insp (\$ _____)☐ : Interview (\$ _____)☐ : Tech. Invs (\$ _____)☐ : Weekend (\$ _____)

) \$ + RS \$ _____

) Photos

) Others

TOTAL

10310Report Format: ODLump Sum / I.B.!: (\$ 5350/-)

**LKK Auto Consultants Pte Ltd**

51 Ubi Ave 1 #01-25 Paya Ubi Industrial Park, Singapore 408933

TEL: 6256 3561 FAX: 6256 4315

Reg. No: 199607198R GST Reg. No. 19-9607198-R

Affiliated to Federation Internationale Des Experts En Automobile			
MSIG INSURANCE (SINGAPORE) PTE LTD		Ref : CS/MSG17020767/Atb	
16 RAFFLES QUAY #24-01 HONG LEONG BLDG SINGAPORE 048581		Date : 31-10-2017	
		Code : MSG	
1. Policy Particulars :- OWN DAMAGE			
Insured Veh.		Veh. Inspected	SGE 180D
Policy No.	28765961DMA	Coverage (\$)	0.00
Claim No.	534513	Excess (\$)	1,000.00
Assign From	MERIMEN (CLARA MILAH YEO)	Assign Date	31/10/2017
2. Vehicle Particulars & Condition			
Make & Model		c.c	0
Engine No.	HIDDEN	Year of Reg.	
Chassis No.		Colour	
Odometer	-	Steering	
Brakes		Modification	
General			
3. Conditions of Tyres			
	Size	Make	Balance
R/H Front Tyre			mm
L/H Front Tyre			mm
R/H Rear Tyre			mm
L/H Rear Tyre			mm
4. Description of Damages			
5. General Information			
Accident Date	26/10/2017	Inspection Date	
Survey held at	ECO AUTOMOBILE CLAIMS & REPAIR PTE LTD 13 KAKI BUKIT ROAD 4 #03-29 BARTLEY BIZ CENTRE SINGAPORE 417807		
5a. Remarks			
A) THE MARKET VALUE IS S\$----- (EST. AVERAGE) B) IN ACCORDANCE TO YOUR INSTRUCTIONS, WE HAVE AUTHORISED REPAIRS.			

...CLAIM SUBFOLDER...(New Assignment)

CLAIM SUBFOLDER TRACKING

Case	Notified	Est Submitted	Adj Assigned	Adj Rpt	Adj Submitted	Ins Auth'd	Status
Main	27 Oct 2017		31 Oct 2017 11:48 Assign				New Assignment Cancel Case

Main

Reference

Claim Details

Documents

[Show All](#)

CLAIM SUBFOLDER DETAILS

[Created by insurer]

Insured:	GERALD WEE BOON TEIK, ID: S7522133I, Tel: +6585680059, Email: NOEMAIL		
Vehicle Reg. No.:	SGE180D	Date of Loss:	26/10/2017 21:00 - :59
Claim Type:	OD / 534513	Policy/Cover Note No.:	28765961DMA (Comprehensive) Coverage: 12/06/2017 - 11/06/2018
		Excess:	S\$1,000.00
Repairer:	Eco Automobile Claims And Repair Pte Ltd (HQ) 13 KAKI BUKIT ROAD 4, #03-29, 417807 Kaki Bukit - Tel:		
Handling Insurer:	MSIG Insurance (Singapore) Pte. Ltd. (HQ) - Tel: +65 6827 7888 ... [Handled by Clara Milah Yeo]		
Adjuster:	LKK Auto Consultants Pte Ltd (HQ) - Tel: 6256-3561 ... [Imm.Advice due 01/11/2017]		
Driver/Custodian:	GERALD WEE BOON TEIK (42 / Male), NRIC: S7522133I, Tel: +6585680059		
Adj Asg. Remarks:	REVERT		

[View All](#)[Compose Case Mail](#)

ASSOCIATED MAIL RECEIVED

There are no mail for this case.

ALL ASSOCIATED TASKS

[View All](#)[Search Tasks](#)[Create New Task](#)[Complete](#)

Due Date	Priority	Type	Task Group	Subject	Handler	Assigned By	Completed On	Created On	Done?
No results.									

View Received Message

This mail is associated with :

***SGE180D (534513)**

OD

Oct 26 2017 9:00PM

[GERALD WEE BOON TEIK]

Eco Automobile Claims And Repair Pte Ltd

[Reply](#)[Reply All](#)[Mark as Unread](#)[Print Message](#)[Delete Message](#)[Forward](#)

From MSIG Insurance (Singapore) Pte. Ltd. (MSIG_SG), sent on 01/11/2017 15:11 PM.
To LKK_HQ
Subject Alert - Adj Mandate Approved (S\$5900.00) - SGE180D - Claim Handler: Clara Milah Yeo

Approved:5900.00:A IF C

DOCUMENTS SUMMARY

There are no documents.

Eliza Ho

From: ECO Claims & Repair <ecoautoclaims@gmail.com>
Sent: Tuesday, 31 October, 2017 11:41 AM
To: Eliza Ho
Cc: Clara Milah Yeo; Gerald Boon Teik WEE
Subject: Re: [External] RE: Own Damage Claim for Vehicle SGE180D, Accident on 26/10/2017 / Msig Ref: 534513
Attachments: OD CASE ECO SGE 180 D ESTIMATE2.pdf; SGE180D_ADDENDUM.PDF

Hi Eliza,

Attached, is the estimate, as well as the addendum made for his accident report.

Thank you.

Alife Chong
ECO Automobile Claims & Repair
9176 5733

On Mon, Oct 30, 2017 at 5:43 PM, Gerald Boon Teik WEE <geraldwee@db.com> wrote:
Evening Eliza.
Thanks for the email.
Clears up a lot. Will work with Alfie on this.

G.

From: Eliza Ho <Eliza_Ho@sg.ms.sig-asia.com>
Date: Monday, 30 Oct 2017, 5:33 PM
To: Gerald Boon Teik WEE <geraldwee@db.com>, ecoautoclaims@gmail.com <ecoautoclaims@gmail.com>
Cc: Clara Milah Yeo <Milah@sg.ms.sig-asia.com>
Subject: [External] RE: Own Damage Claim for Vehicle SGE180D, Accident on 26/10/2017 / Msig Ref: 534513

Hi Gerald,

Thank you for your email.

Addendum is to make changes to your accident report. Of which, for your case is from 'Claiming against Third Party' to 'Claiming under own insurance - Yes.'

Denise Tay (LKKAuto)

From: ECO Claims & Repair <ecoautoclaims@gmail.com>
Sent: Tuesday, 12 December, 2017 3:32 PM
To: Denise Tay (LKKAuto)
Subject: Re: SGE180D MSIG

Hi Denise.

Noted. Please kindly proceed with the lump sum amount of \$5350,5 days.

Thank you.

Cheers,
Shayce

On Tue, Dec 12, 2017 at 1:28 PM, Denise Tay (LKKAuto) <denisetay@lkkauto.com> wrote:

Dear Shayce,

Best offer already \$5350

Best Regards,

Denise Tay | Case Handler

LKK Auto Consultants Pte Ltd

Phone: 6256-3561 | email: denisetay@lkkauto.com | fax: 6256-4315

Blk 51, Paya Ubi Industrial Park, Ubi Avenue 1, #02-25 | S(408933)

From: ECO Claims & Repair [<mailto:ecoautoclaims@gmail.com>]
Sent: Tuesday, 12 December, 2017 12:06 PM

To: Denise Tay (LKKAuto) <denisetay@lkkauto.com>
Subject: Re: SGE180D MSIG

Denise Tay (LKKAuto)

From: Denise Tay (LKKAuto)
Sent: Wednesday, 1 November, 2017 3:40 PM
To: 'ECO Claims & Repair'
Subject: RE: SGE180D MSIG

Dear Sir,

As instructed by our client, please proceed to repair the insured vehicle **sgc 180d (Excess \$1000/-)**.

If there are any check items or supplementary items please inform our office's Assignment Team at Tel: 6741 8434 to arrange our surveyor for inspection.

All supplementary items and unconfirm items are subjected to further approval from insurance company before completion of the repair.

*Our client reserve their right **not to pay** if there is no valid approval obtained before repair.

Rememeber to inform the insured its on lump sum.

Best Regards,

Denise Tay | Case Handler

LKK Auto Consultants Pte Ltd

Phone: 6256-3561 | email: denisetay@lkkauto.com | fax: 6256-4315

Blk 51, Paya Ubi Industrial Park, Ubi Avenue 1, #02-25 | S(408933)

From: ECO Claims & Repair [mailto:ecoautoclaims@gmail.com]
Sent: Wednesday, 1 November, 2017 11:02 AM
To: Denise Tay (LKKAuto) <denisetay@lkkauto.com>
Subject: Re: SGE180D MSIG

Hi Denise,

Letter as attached.

Regards,
Alfie Chong
ECO Automobile Claims & Repair
9176 5733

On 1 Nov 2017, at 10:51 AM, Denise Tay (LKKAuto) <denisetay@lkkauto.com> wrote:

Dear Alife,

Enclosed letter.



MSIG

Vehicle No SGE 180D.
Date of Accident 26/10/2017.
Date of Survey 31/10/2017.

**DISAGREEMENT TO ADOPT "COST-PLUS" REPAIR BY WORKSHOP
(OWN DAMAGE CLAIM)**

I, Artie Chong. (workshop's Service Advisor),
hereby confirm that ECO Automobile Claims and Repair Pte Ltd. (name of Workshop)
is not agreeable to adopt "Cost-Plus" basis for the settlement of the own
damage claim for vehicle number SGE 180D.

Surveyor

Workshop's Service Advisor

Signature

AS

Name

Adrian King

Date/Time

11/11/2017

Signature

Artie Chong.

Name

Artie Chong.

Date/Time

01/11/2017 11:00 am,



Reason for not signing this form by Workshop's Service Advisor, if applicable
(To be completed by Surveyor):

Enquire PARF/COE Rebate for Registered Vehicle

Vehicle Owner Particulars

Owner ID Type	Singapore NRIC
Owner ID	2133I

Vehicle Details

Vehicle No.	SGE180D
Vehicle to be Exported	No
Intended De-registration Date	01 Nov 2017
Vehicle Make	TOYOTA
Vehicle Model	FORTUNER 2WD AUTO
Primary Colour	White
Manufacturing Year	2011
Engine No.	2TR7184938
Chassis No.	MR0ZX69G200104996
Maximum Power Output	118.0 kW (158 bhp)
Open Market Value	\$24,417.00
Original Registration Date	12 Dec 2012
First Registration Date	12 Dec 2012
Transfer Count	2
Actual ARF Paid	\$24,417.00

Intended PARF Rebate Details

PARF Eligibility	Yes
PARF Eligibility Expiry Date	11 Dec 2022
PARF Rebate Amount	\$18,312.00

Intended COE Rebate Details

COE Expiry Date	11 Dec 2022
COE Category	B - Car (1601cc & above)
COE Period(Years)	10
QP Paid	\$83,000.00
COE Rebate Amount	\$42,414.00
Total Rebate Amount	\$60,726.00

The information contained herein is correct as at 01 Nov 2017

OK

SINGAPORE ACCIDENT STATEMENT

IMPORTANT NOTICE

1. Please report correctly the details of the accident to speed up the claims process.
2. This Form must be completed by the Policyholder and/or the Authorised Driver.
3. Information provided must be as truthful and accurate as possible. Any wilful misrepresentation or withholding of material facts may allow insurance companies to repudiate policy ability.
4. The issue and acceptance of this Form by insurance companies is not an admission of policy liability on the part of the insurance companies.
5. Any false reporting may be referred to the Police for investigation.
6. This report will be forwarded by the insurers of the insurers of the GIA Records Management Centre established by the General Insurance Association of Singapore (GIA) for archiving and that copies of this report will for a fee be made available upon application by interested parties.
7. By the lodgement of this report to the insurers, you hereby consent to the archiving of this report at the centre and to copies of the report being made available aforesaid.

ACCIDENT STATEMENT

Date Of Report	27/10/2017 12:24
Date Of Accident	26/10/2017 21:15
Exact Location Of Accident	YIO CHU KANG ROAD
Country/State of Loss	SINGAPORE

DETAILS OF OWN VEHICLE

Vehicle Registration Number	SGE180D
Insured/Policyholder	
Name Of Registered Owner	GERALD WEE BOON TEIK
NRIC No	S7522133I
Email Address	NOEMAIL
Mobile Phone No	(LOCAL) +65-85680059
Alternative Phone No	OTHERS-85680059
Vehicle Particulars	
Manufacturer	TOYOTA
Model	FORTUNER 2WD AUTO
Exact Purpose for which vehicle was being used at time of accident	
Are you claiming under your own insurance policy for repair to your vehicle?	NO
If No, Please state action to be taken	THIRD PARTY
Vehicle Category	PRIVATE CAR
Insurance Company	
Name of Insurance Company	MSIG INSURANCE (SINGAPORE) PTE. LTD.
Type Of Coverage	COMPREHENSIVE
Fleet Policy	NO
Policy Number	P28765961 DMA
Cover Note Number	
Driver	
Name of Driver	GERALD WEE BOON TEIK
NRIC No	S7522133I
Date Of Birth	06/08/1975
Occupation	INDOOR
Date Of Driving Pass	09/07/1996
Driving Experience	21 YEARS AND 3 MONTHS
Gender	MALE
Mobile Number	(LOCAL) +65-85680059
Fax Number	
Contact Number	OTHERS-85680059
EEmail Address	NOEMAIL

Address	38 BRAEMAR DRIVE #
Postcode	559441
Was driver an employee of the Insured's Company	NO
If No, Relationship of the Driver with the Insured	OWNER
Vehicle Registration Number of Driver's Own Vehicle	-
	-
	-
Insurance Company of Driver's Own Vehicle	-
	-
	-

General Information of the Accident

Type Of Accident	COLLISION - HEAD TO REAR
Weather Conditions	CLEAR
Road Surface	DRY

Other Information

Was any foreign vehicle involved in this accident?	NO
Was any body injured in the Accident?	NO
Was any other material or property damaged?	YES
I have been approached by unknown person(s) soliciting/offering accident claims assistance.	NO
Number of Passengers (Including Driver)	2

Details of Police Action

Was the accident reported to the police?	NO
If Yes, Please state which Police Station	
Was notice of intended Prosecution given?	NO
If Yes, against whom?	

Circumstances of Accident

REFER TO BELOW STATEMENT/SKETCH PLAN: ATTENDED BY SIT

Attachment(s)

Are accident photos available for attachment?	YES
Was there any video captured by Car Camera?	YES
Was there any audio recorded?	NO

DETAILS OF OTHER VEHICLE PROPERTY 1

Vehicle Registration Number	SHC5622L
Vehicle Make/Model/Colour	
Details Of Properties	
Name of Driver	
NRIC/Passport Number	
Contact Number	
Address	
Postcode	
Insurance Company Name	
Nature Of Damage	
No. Of Passenger (Including Driver)	

Details of Witness

Name	
Phone Number	
Email Address	

SKETCH PLAN

IMPORTANT NOTICE

1. Please report correctly the details of the accident to speed up the claims process.
2. This Form must be completed by the Policyholder and/or the Authorised Driver.
3. Information provided must be as truthful and accurate as possible. Any wilful misrepresentation or withholding of material facts may allow insurance companies to repudiate policy liability.
4. The issue and acceptance of this Form by insurance companies is not an admission of policy liability on the part of the insurance companies.
5. Any fake reporting may be referred to the Police for investigation.
6. The report will be forwarded by the insurers of the GIA Records Management Centre established by the General Insurance Association of Singapore (GIA) for archiving and that copies of this report will for a fee be made available upon application by interested parties.
7. By the lodgment of this report to the insurers, you hereby consent to the archiving of this report at the centre and to copies of the report being made available aforesaid.
8. **Consent under the Personal Data Protection Act (PDPA)**

I understand, acknowledge, agree and consent that:

- (a) My insurer, my workshop and the General Insurance Association of Singapore ("GIA") may/are permitted to collect, use, disclose and/or process my personal data/personal information set out in this [form] and any other personal information provided by me or possessed by my insurer (collectively the "Personal Information") and disclose and transfer such Personal Information to all insurer(s) who have insured vehicle(s) involved in this accident (all insurer(s) who have insured vehicle(s) involved in this accident shall be collectively referred to as the "Insurers"), the Insurers' lawyers/law firms, the Monetary Authority of Singapore and any relevant government agency/authority (such as the police), for the purpose(s) of:
 - (i) processing, handling and/or dealing with my claims including the settlement of the claims and any necessary investigations relating to the claims;
 - (ii) investigating the accident and/or my claims;
 - (iii) carrying out and/or dealing with my instructions or responding to any enquiries by me;
 - (iv) administering my claims (including the mailing of correspondence, statements, invoices, reports or notices to me, which could involve disclosure of certain personal data about me to bring about delivery of the same as well as on the external cover of envelopes/mail packages); and/or
 - (v) complying with applicable law in administering, processing, handling and/or dealing with my claims (collectively the "Purposes")
- (b) all insurer(s) who have insured vehicle(s) involved in this accident and the Insurers' lawyers/law firms, may/are permitted to collect, use, disclose and/or process my Personal Information for one or more of the above Purposes; and
- (c) my Personal Information may/can be disclosed by any of the Insurers and/or GIA to their third party service providers or agents (including their lawyers/law firms), which may be sited outside of Singapore, for one or more of the above Purposes;
- (d) my Personal Information will also be collected and used to compile claims history for the purpose of fraud detection, investigation and management in present and all future claims;
- (e) the information so collected under (d) above may be shared / disclosed:
 - (i) to all insurers and/or any other third parties that assist in evaluating, investigating, controlling or managing fraud, regulators, law enforcement and government agencies as reasonably required for the purposes stated; or
 - (ii) for complying with requirements under any regulations, laws or court orders.

Policyholder's Signature
Date & Time

Driver's Signature
(If driver is not the policyholder)
Date & Time

27 OCT 2017

IDAC KAKI BUKIT (V&C)
23 KAKI BUKIT AVE #
Singapore 415933

Reporting Centre Tel: 67416697
Name: Fax: 67492305
NRIC/IN Email: vackb@ismurid.com.sg

SKETCH PLAN

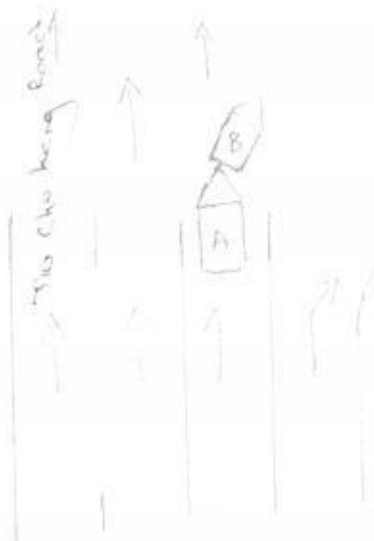

A - SGE 180D
B - CHC 56221

DESCRIBE CIRCUMSTANCES OF THE ACCIDENT

I was travelling along Yio Chu Kang road on 26/10/2017 @ 9:21:15pm. I was travelling straight going lane when suddenly Veh B (CHC 56221) who was in front of me suddenly make a right turn and jam his brake to turn right from the said lane thus causing the collision between our vehicles. I have video to show that, that lane have to go straight and Veh B (CHC 56221) cause the accident to happened.

DECLARATION

I/We declare the foregoing particulars are true in every respect.

27 OCT 2017

Policyholder's Signature
Date & Time:

Driver's Signature
(If driver is not the policyholder)
Date & Time:

IDAC KAKI BUKIT (VAC)
23 KAKI BUKIT AVE 4
Singapore 415933
Tel: 67416697

Reporting Centre Person's Signature
Name Email: vackb@singnet.com.sg
NRIC/TIN No:

ECO Automobile Claims & Repair Pte Ltd
 13 Kaki Bukit Road 4 #03-29
 Bartley Biz Centre S417807
 T: 6384 7515 F: 6702 4202
 E: ecoautoclaims@gmail.com
 Co. Reg No: 201632730M



Page No. 1

ESTIMATE FOR REPAIRS (VEHICLE SGE 180D) OWN DAMAGE

Vehicle No. SGE 180D

QTY	DESCRIPTION	CONDITION	REPAIRER'S ESTIMATE(\$\$)		SURVEYOR'S ADJUSTMENT	
	PARTS			1980		
1	Front Bumper Assembly <i>Del'd</i>			2358.00	✓	
1	Front Bumper Lower Grille <i>Del'd</i>			320.60	✓	
2	Front Bumper Fog Lamps @452.50 <i>Rit' included</i>			905.00	✓	932.50
1	Front Bumper lower skirt <i>Del'd</i>			782.00	✓	
1	Front Bumper Reinforcement <i>Best</i>			478.20	✓	
1	Front Bumper Foam <i>Del'd New</i>			85.00	✓	
2	Front Bumper Retainer @ \$58.00 <i>Ac</i>			116.00	✓	
1	Bonnet <i>Pyir</i>			1780.00	✓	
1	Bonnet lock <i>Ac</i>			278.50	✓	
1	Front brace panel <i>Del'd New</i>			98.00	✓	
2	Horn <i>Ac</i>			132.00	✓	
1	Headlamp RHS <i>included</i>			2285.80	✓	1142.90
1	Support Panel <i>Pyir</i>			890.60	✓	
1	Front Grille Complete <i>included</i>			585.50	✓	
1	Front Grille Emblem <i>Ac</i>			46.20	✓	
1 set	Front Grille Clips <i>Ac</i>			21.00	✓	
				11162.40		
		less	25%	2790.60	25%	
				8371.80		
1	SPECIAL NETT ITEM Front number plate w/holder <i>Best</i>			75.00	✓	
	TOTAL PARTS			8446.80		

ECO Automobile Claims & Repair Pte Ltd
13 Kaki Bukit Road 4 #03-29
Bartley Biz Centre S417807
T: 6384 7515 F: 6702 4202
E: ecoautoclaims@gmail.com
Co. Reg No. 201632730M



Page No. 2

Vehicle No. SGE 180D

S/N	DESCRIPTION	REPAIRER'S ESTIMATE (\$\$)	SURVEYOR'S ADJUSTMENT
1	LABOUR To remove the affected parts & fittings to commence repairs; replace damaged parts and components	1200.00 600	
2	To supply paint materials, expandable items & putty, respray paint on parts replaced	800.00 600	
3	To remove, refix wiring system at accident damaged areas and check for proper function & focus headlamp	200.00 30	
4	To perform anti-rust treatment on affected areas	120.00 X	
Labour Total :		2320.00	
TOTAL (PARTS & LABOUR)		10766.80	12589.15

IMPORTANT NOTE: SUPPLEMENTARY PARTS AND LABOUR (IF ANY) WILL BE ADDED TO THIS ESTIMATE AFTER THE VEHICLE DAMAGED PORTION IS DISMANTLED.

Adrian Lij 96893735

31/10/17.

05 days.

Not Authorised

Excess \$1000.

ESTIMATE FOR REPAIRS (VEHICLE SGE 180D) OWN DAMAGE

Vehicle No. SGE 180D

QTY	DESCRIPTION	CONDITION	REPAIRER'S ESTIMATE(S\$)		SURVEYOR'S ADJUSTMENT	
	PARTS					
1	Front Bumper Assembly <i>Del'd</i>			2358.00		✓
1	Front Bumper Lower Grille <i>Del'd</i>			320.60		✓
2	Front Bumper Fog Lamps @452.50 ?			905.00		?
1	Front Bumper lower skirt <i>Del'd</i>			782.00		✓
1	Front Bumper Reinforcement <i>Set</i>			478.20		✓
1	Front Bumper Foam ?			85.00		?
2	Front Bumper Retainer @ \$58.00 <i>m</i>			116.00		✓
1	Bonnet <i>Pyir</i>			1780.00		+
1	Bonnet lock <i>m</i>			278.50		+
1	Front brace panel ?			98.00		?
2	Horn <i>m</i>			132.00		+
1	Headlamp RHS <i>em'd</i>			2285.80		✓
1	Support Panel <i>Pyir</i>			890.60		+
1	Front Grille Complete <i>em'd</i>			585.50		✓
1	Front Grille Emblem <i>m</i>			46.20		✓
1 set	Front Grille Clips <i>m</i>			21.00		✓
				11162.40		
		less	25%	2790.60	25%	
				8371.80		
1	SPECIAL NETT ITEM					
	Front number plate w/holder <i>Set</i>			75.00		✓
	TOTAL PARTS			8446.80		

ECO Automobile Claims & Repair Pte Ltd
13 Kaki Bukit Road 4 #03-29
Bartley Biz Centre S417807
T: 6384 7515 F: 6702 4202
E: ecoautoclaims@gmail.com
Co. Reg No. 201632730M



Page No. 2

Vehicle No. SGE 180D

S/N	DESCRIPTION	REPAIRER'S ESTIMATE (S\$)	SURVEYOR'S ADJUSTMENT
1	LABOUR To remove the affected parts & fittings to commence repairs; replace damaged parts and components	1200.00 600	
2	To supply paint materials, expandable items & putty, respray paint on parts replaced	800.00 600	
3	To remove, refix wiring system at accident damaged areas and check for proper function & focus headlamp	200.00 30	
4	To perform anti-rust treatment on affected areas	120.00 x	
Labour Total :		2320.00	
TOTAL (PARTS & LABOUR)		10766.80	

IMPORTANT NOTE: SUPPLEMENTARY PARTS AND LABOUR (IF ANY) WILL BE ADDED TO THIS ESTIMATE AFTER THE VEHICLE DAMAGED PORTION IS DISMANTLED.

Adrian Lij 96893735

31/10/17.

05 Days.

Not Authorised

Excess \$1000.



EEO *Claims & Repair*
AUTOMOBILE

Vehicle No.		SGE 180D		REPAIRER'S ESTIMATE(\$\$)		SURVEYOR'S ADJUSTMENT	
QTY	DESCRIPTION	CONDITION					
1	<u>PARTS</u> Headlamp LHS <i>cracked.</i>		2285.80		<i>114290</i>		
2	Air Guide @ 72 <i>defected.</i>		144.00				
<i>Adnan King</i> <i>S.S. 02/11/17.</i>			less	25%	2429.80	25%	
					2790.60		
					2790.60		
				TOTAL PARTS			2790.60

LKK Auto Consultants Pte Ltd (Co.Reg.No:199607198R)

51 Ubi Ave 1 #01-25, Paya Ubi Industrial Park
Singapore 408933

Tel: 6256-3561 Fax: 6844-8805 Email: sur@lkkauto.com; assignments@lkkauto.com

VEHICLE DAMAGE INSPECTION REPORT

MSIG Insurance (Singapore) Pte. Ltd.
4 Shenton Way, #21-01 SGX Centre 2
Singapore 068807

Our File No: CS/MSG17020767/ATBN2

Date: 13/12/2017

REFERENCE

Insured/Claimant: GERALD WEE BOON TEIK
Date of Loss: 26/10/2017

Policy No: 28765961DMA
Nature of Claim: OD

Claim No: 534513

DESCRIPTION & IDENTIFICATION OF VEHICLE

Reg No:	SGE180D	Engine No:	2TR7184938
Make & Model:	TOYOTA FORTUNER, 2.4 G DSL (A)	Chassis No:	MR0ZX69G200104996
Reg. Date:	12/12/2012 (Man. Year: 2011)	Odometer:	90889 km
Colour:	White		
Engine Capacity:	2694 cc		
Market Value/New Car Price:	S\$88,000.00		
Sum Insured (S\$):	Market Value/New Car Price		

CONDITION OF VEHICLE AT THE TIME OF SURVEY

General Condition:	Steering (Serviceable):	Yes	Footbrake (Serviceable):	Yes
Handbrake (Serviceable):	Engine Modification:	No	Pre-accident Condition:	

CONDITION OF TYRES

Front Tyre Size:	245/70 R16	Rear Tyre Size:	245/70 R16
Front Left Side:	Kumho 6 mm	Rear Left Side:	Kumho 6 mm
Front Right Side:	Kumho 6 mm	Rear Right Side:	Kumho 6 mm

The above values represent the remaining tyre treads depth

COST OF CLAIMS

	Repairer's	Adjuster's	Difference	Diff %
Parts	10,269.15	5,483.85	4,785.30	46.60
Miscellaneous Items	0.00	0.00	0.00	
Labour	2,320.00	1,230.00	1,090.00	46.98
Paintwork Labour	0.00	0.00	0.00	
Towing	0.00	0.00	0.00	
Calculated Gross Total (S\$)	12,589.15	6,713.85	5,875.30	46.67
Approved Total (Overridden) (S\$)		5,350.00		
- Excess (S\$)	1,000.00	1,000.00	0.00	0.00
(S\$)	11,589.15	4,350.00	7,239.15	62.46
+ GST 7.00/7.00% (S\$)	811.24	304.50	506.74	62.46
Nett Amount (S\$)	12,400.39	4,654.50	7,745.89	62.46

INSPECTION

Date of Assignment: 31/10/2017
Date Inspected: 31/10/2017 Inspected At:

Eco Automobile Claims And Repair Pte Ltd (HQ)
13 KAKI BUKIT ROAD 4, #03-29
Singapore 417807

Estimated Period of Repair: 5.0 days

Adjuster: ADRIAN LING

Manager: DENISE TAY KWEE CHENG

NOTE: This report represents our findings at the time and place of inspection stated herein. Such inspection has been carried out to the best of our knowledge and ability but any other liability under any other circumstances is hereby expressly excluded.

REPAIR DETAILS

Reference

Part Source: MRM-SG Version: 1.0 (Last Synchronised: 13 Dec 2017)
 Parts: 192 TOYOTA FORTUNER 2.4 G DSL (A) (Catalogue:Merimen Singapore 1.0)
 Labour: Repairer's (Price-denominated Standard List)
 Print Code: (Unsubmitted, no print-code for SGE180D)
 Validity: These estimates are valid only if they contain the print code (above) on all estimate pages, running page numbers with the END OF ESTIMATES marker on the last estimate page
 Further Info: Items/values not in reference catalogue are prefixed with an asterisk *.

Recommended Parts

No.	Qty	Part No.	Particulars	Condition	Repairer's	Amount
1	1		*FRONT BUMPER ASSEMBLY	Deformed	2,358.00 FL	*1,980.00 FL
2	1		*FRONT BUMPER LOWER GRILLE	Deformed	320.60 FL	*320.60 FL
3	1		*FRONT BUMPER FOG LAMPS	O/s Cracked	905.00 FL	*452.50 FL
4	1		*FRONT BUMPER LOWER SKIRT	Deformed	782.00 FL	*782.00 FL
5	1		*FRONT BUMPER REINFORCEMENT	Bent	478.20 FL	*478.20 FL
6	1		*FRONT BUMPER FOAM	Not Necessary	85.00 FL	*- FL
7	2		*FRONT BUMPER RETAINER	Necessary	116.00 FL	*116.00 FL
8	1		*BONNET	Repair	1,780.00 FL	*- FL
9	1		*BONNET LOCK	Not Necessary	278.50 FL	*- FL
10	1		*FRONT BRACE PANEL	Not Necessary	98.00 FL	*- FL
11	2		*HORN	Not Necessary	132.00 FL	*- FL
12	1		*HEADLAMP RHS	Cracked	2,285.80 FL	*1,142.90 FL
13	1		*SUPPORT PANEL	Repair	890.60 FL	*- FL
14	1		*FRONT GRILLE COMPLETE	Cracked	585.50 FL	*585.50 FL
15	1		*FRONT GRILLE EMBLEM	Necessary	46.20 FL	*46.20 FL
16	1		*SET FRONT GRILLE CLIPS	Necessary	21.00 FL	*21.00 FL
17	1		*HEADLAMP LHS	Cracked	2,285.80 FL	*1,142.90 FL
18	2		*AIR GUIDE	Deformed	144.00 FL	*144.00 FL
19	1		*FRONT NUMBER PLATE W/HOLDER	Bent	75.00 FS	*75.00 FS

F=Franchise part. S=SpcNett. L=ListItemDisc.

Sub Total (S\$)	13,667.20	7,286.80
- List Item Discount on L Items 25.00/25.00% (S\$)	3,398.05	1,802.95
Total Parts (S\$)	10,269.15	5,483.85

Report was unsubmitted during this print-out.

Recommended Miscellaneous Items

There are no new miscellaneous items selected.

Recommended Labour

No	Particulars	Lab.Type	Repairer's	Amount
Labour Items				
1	TO REMOVE THE AFFECTED PARTS & FITTINGS TO COMMENCE REPAIRS;REPLACE DAMAGED PARTS AND COMPONENTS	New	1,200.00	600.00
2	TO SUPPLY PAINT MATERIALS,EXPANDABLE ITEMS & PUTTY,RESPRAY PAINT ON PARTS REPLACED	New	800.00	600.00
3	TO REMOVE,REFIX WIRING SYSTEM AT ACCIDENT DAMAGED AREAS AND CHECK FOR PROPER FUNCTION & FOCUS HEADLAMP	New	200.00	30.00
4	TO PERFORM ANTI-RUST TREATMENT ON AFFECTED AREAS	New	120.00	-
Gross Labour Cost (S\$)			2,320.00	1,230.00

Report was unsubmitted during this print-out.

< END OF ESTIMATES >