

Signature: *Ram*

REF: NS/ENC17020744 / Rlgbe2

ASSIGNMENT

From: \_\_\_\_\_ Date: \_\_\_\_\_  
Estimated Cost: \_\_\_\_\_  
OD ☒ TP / WS / TP RES / OD RES / EVA / INV / MV  
To Inspect Vehicle No: \_\_\_\_\_  
at Workshop m/s: \_\_\_\_\_  
of: \_\_\_\_\_  
Insured: SDB 6808P  
Policy No: 5075310972-01 31-10-16 - 30-10-17  
Claims No: MT/0968532-003  
Sum Insured: \_\_\_\_\_ Excess: \_\_\_\_\_  
(Client's Record)  
Make of Veh: \_\_\_\_\_

(Policy Condition)  
Remark: The veh had commenced its  
repair at the time of inspection.

<input checked="" type="radio"/>	<input type="radio"/>
N/S	O/S

Ball. or Market Value: \_\_\_\_\_  
IDAC Accident Report: \_\_\_\_\_ Consistent?: Yes or No  
GIA / PR Seen: \_\_\_\_\_ Consistent?: Yes or No  
Est. Repairs: 3 days Res.: Yes or No  
Lum Sum: 20 % 3 Val.: Yes or No  
CA / REV / REP. / 24 HRS  
Date: \_\_\_\_\_ Person Contacted: \_\_\_\_\_  
Vehicle: IN / OUT

Veh No: SHB 1953M Yr Regd: 2016 ANH  
Type: M/Car / M/Cycle / Bus / Van / Lorry / Taxi / Prime Mover /  
Truck / Trailer or: \_\_\_\_\_  
Make: TOYOTA PRIUS cc 1798  
Colour: MAKIN A/C: Insured / Std / NI / NA  
Sp. Reading: 428 270 T/Radio: Insured / Std / NI / NA  
Eng No: \_\_\_\_\_  
C/No: 3TDKN 36450574 7361  
Gen. Cond: Good / Fair / Poor / Burnt  
Steering: ☒ In order / Jammed / Leaked / Burnt or  
Brake: ☒ In order / Jammed / Leaked / Burnt or  
Modi: Nil / S/Rim / STD A/Rim or  
Tyre Size: F: 195/65R15  
R: \_\_\_\_\_  
BS / DUN / EXNOVA / GY / FS / LIZA / MIC / OHTSU / PIR / SUMI /  
TOYO / YOKO or FALKEN  
Front \_\_\_\_\_ Rear \_\_\_\_\_  
R/Bal. 5 mm R/Bal. 5 mm  
L/Bal. 5 mm L/Bal. 5 mm  
D.O.A. 21/10/17 D.O.I. 30/10/17  
Survey held at: SMRT  
Des. of Damages: Frt / Rear / O/S / N/S / U/C / Rooftop or  
N/S FR  
The U/C / Chassis frame / Body Structure affected due to collision.

Date / Time	Action / Instruction
SHB 1953M -	03/TL109001782 / Zgl
SDB 6808P	X
4s \$ 800	Cred.: 6087.60 , 88%.
	NTMC
	SDB 6808P

RECEIVED 21 NOV 2017

Date/Time: File Pass to? ☐ : Preli. Report  
☐ : Final Report  
1) \_\_\_\_\_  
Date/Time: File Return to? \_\_\_\_\_  
2) \_\_\_\_\_

Days Of Repair: 3  
Resurvey No. of Trip: \_\_\_\_\_

Add Fee: ☐ : Site Insp (\$)  
☐ : Interview (\$)  
☐ : Tech. Invs (\$)  
☐ : Weekend (\$)

Survey Fee: \_\_\_\_\_  
Transportation: \_\_\_\_\_  
Photos: \_\_\_\_\_  
Chert: \_\_\_\_\_  
TOTAL: \_\_\_\_\_

160
35
195

Report Format: TP  
Lump Sum / I.B.I: (\$ 800)



# National Assessment Centre Services

51 Ubi Ave 1 #01-25 Paya Ubi Industrial Park, Singapore 408933

TEL: 6841 0055 FAX: 6841 6315

Reg. No: 52983356E GST Reg. No. 20-0405911-H



NTUC INCOME INSURANCE CO-OPERATIVE LTD Ref: NS/INC17020744/R1gb				
73 BRAS BASAH ROAD #05-01 NTUC TRADE UNION HOUSESINGAPORE 189556			Date: 31-10-2017	
Code: INC4				
<b>1. Policy Particulars :- THIRD PARTY CLAIM</b>				
Insured Veh.	SDB 6808P	Veh. Inspected	SHB 1953M	
Policy No.	5075310972-01	Coverage (\$)	0.00	
Claim No.		Excess (\$)	0.00	
Assign From		Assign Date	30/10/2017	
<b>2. Vehicle Particulars &amp; Condition</b>				
Make & Model		c.c	0	
Engine No.	HIDDEN	Year of Reg.		
Chassis No.		Colour		
Odometer	-	Steering		
Brakes		Modification		
General				
<b>3. Conditions of Tyres</b>				
	Size	Make	Balance	
R/H Front Tyre			mm	
L/H Front Tyre			mm	
R/H Rear Tyre			mm	
L/H Rear Tyre			mm	
<b>4. Description of Damages</b>				
<b>5. General Information</b>				
Accident Date	27/10/2017	Inspection Date	30/10/2017	
Survey held at	SMRT AUTOMOTIVE SERVICES PTE LTD 60 WOODLANDS INDUSTRIAL PARK E4 SINGAPORE 757705			
<b>5a. Remarks</b>				
A)THE INSPECTION WAS CONDUCTED ON A"WITHOUT PREJUDICE" BASIS. B)IN ACCORDANCE TO YOUR INSTRUCTIONS, WE HAVE NOT AUTHORISED REPAIRS.				

**TP Claims against NTUC Income: Follow-Through Survey**

S/No	Income Reference	Claimant (Owner / Taxi Company)	Claimant Vehicle No.	Income Vehicle No.
1	MT/0967919-002	SMRT TAXIS PTE LTD	SHF 472U	GBF 6529Y
2	MT/0962029-002	SMRT BUSES LTD	SMB 1572U	SKX 6335M
3	MT/0968532-003	SMRT TAXIS PTE LTD	SHB 1953M	SDB 6808P
4	MT/0969143-002	SMRT TAXIS PTE LTD	SHD 6476E	SIK 7469J
5	MT/0912702-002	SMRT BUSES LTD	SMB 1630K	FQ 8465D
6	MT/0970438-001	SMRT TAXIS PTE LTD	SHB5851Y	SLQ 3128P
7	MT/0970441-001	SMRT TAXIS PTE LTD	SHB 1960S	SKM 5998P
8	MT/0959634-002	SMRT BUSES LTD	SMB 1580X	SLD 9017E
9	MT/0968476-002	SMRT TAXIS PTE LTD	SHB 5800U	SHD 2021K
10	MT/0953202-003	SMRT TAXIS PTE LTD	SHC 4540X	WC3406E

eBaoTech

GeneralClaim

Hello, NAC\_PAYA\_UBI\_800601

[Change Language](#)[Change Password](#)[Log Out](#)[My Desktop](#)  
[Notice of Loss](#)

## Policy Query

Policy No.  Date of Accident   
Vehicle No.(For Motor)

Select	Policy No.	Policyholder Name	Policyholder NRIC	Product	Cover Type	Vehicle No.	Insured Object	Commence Date	Expiry Date
<input checked="" type="radio"/>	5075310972-01	WONG CHUI LIN PATRICIA	S1210808G	GPC	drive PREMIUM	SDB6808P	SDB6808P	31/10/2016	30/10/2017

## SMRT Accident Vehicle Repair Estimates

*Car*

### Section A - To be completed by claims Advisor/Duty officer at Accident Reporting Centre

Reg. No : SHB1953M  
 Ref. No : TAX/10/17/2157  
 Reg. Date : 06/08/2014  
 Vehicle Type : TAXI  
 Make : TOYOTA PRIUS  
 Model : PRIUS  
 Name of Driver : HISHAM BIN JUMA AT  
 Type of Accident : SIDE SWIPE  
 Date / Time of Accident : 27/10/2017 10:21:00 PM  
 Accident Reported Date / Time : 28/10/2017 12:00:00 AM  
 Surveyor is Required? : Yes  
 Survey by :  
 Vehicle is Towed Back? : Yes  
 Towed Back Date/Time : 27/10/2017  
 Replacement Vehicle issued? : No  
 Accident Repair Job Card No : 000024092773  
 Special Instruction to ARC, if any :  
 TOWED \$40 / SDB6808P *none / Resy after repair*  
 Prepared Date : 28/10/2017 09:44:07 AM



LKK Auto Consultants hence notify  
 the Repairer of the following:  
 • To resurvey before/after spray painting  
 • To display damaged part(s) during resurvey  
 • Parts prices are subject to confirmation  
 • Third party survey is on a "Without Prejudice" basis  
 • No illegal modification(s) is allowed  
 • Supplementary item(s) must be resurveyed and  
 is subject to final approval from Insurance Company

Acknowledged by Repairer

Signature:

Date:

**Section B - To be Completed by Service Advisor, Accident Repair Centre**

Chassis No : JTDKN36U505747361

Mileage : 0

Work Shop :

Repair Completed Date / Time :

**Summary of Repair Estimates**

	Quotation from ARC	Adjusted by Surveyor, if applicable
Total Labour Charges	: 845.00	0.00
Total Spray Painting Charges	: 936.00	0.00
Total Material Charges	: 3,658.65	3,733.31
Other Charges	: 660.00	0.00
<b>TOTAL</b>	<b>: 6,099.65</b>	<b>0.00</b>
<b>Lum Sum Total</b>	<b>: 6,100.00</b>	<b>0.00</b>
No. of Repair Days	: 5.00	0.00 <i>3 days - lump sum</i>
Prepared / Adjusted By	:	
Arc / Surveyor Sign Off Date	: 28/10/2017 11:59:06 AM	01/01/1900 12:00:00 AM

*30/10/17 @ 1515*

Prepared / Adjusted Date :

Remarks :

Prepared Date : 28/10/2017 11:58:18 AM

**Section C - To be Completed by Admin Assistant, Accident Repair Centre, Upon Completion of Repair**

Quotation No :	Invoice No :
Quotation Date :	Invoice Date :
Invoice Amount :	Prepared Date :

## Section D - Details of Repair Estimates

### Part 1 - Labour Works

Job Scope	Quotation from ARC	Adjusted by Surveyor, if applicable
TO REPAIR LH FRONT PORTION	845.00	0.00 300
<b>Total Labour</b>	<b>845.00</b>	<b>0.00</b>

### Part 2 - Spray Painting & Panel Beating Related Works

Job Scope	Quotation from ARC	Adjusted by Surveyor, if applicable
TO REPSRAY FRONT BUMPER	378.00	0.00 200
TO RESPRAY FRONT FENDER LH	378.00	0.00 200
TO RESPRAY RIM	180.00	0.00 50
<b>Total Spray Painting &amp; Panel Beating</b>	<b>936.00</b>	<b>0.00</b>

### Part 3 - Other Costs - Accident and Accident Repair Related Expenses

Job Scope	Quotation from ARC	Adjusted by Surveyor, if applicable
TOWING CHARGE	80.00	0.00 X
TO CHECK WIRING AND SYSTEM FUNCTION	80.00	0.00 X
TO APPLY RUST-PROOFING ON AFFECTED AREA	100.00	0.00 40
TO DO WHEEL ALIGNMENT / TYRE BALANCING	120.00	0.00 60
TO REMOVE AND REFIT TYRE RIM (SPRAYING PURPOSE)	120.00	0.00 30
TO REPLACE SUNDRY PARTS	100.00	0.00 20
TO WASH AND VACUUM	60.00	0.00 40
<b>Total Other Costs</b>	<b>660.00</b>	<b>0.00</b>

# Part 4 - Spare Parts / Material Usage

Part Number	Portion	Stock No	Part Name	Qty	List Price (\$)	Discount (%)	Final Price (\$)	ARC Recommendation	Surveyor Approved	Photos Attached
52119-47930		6505517	BUMPER FRT	1	482.00	25.00	361.50	Replace	Replace	No
52116-47040		6505516	BUMPER SUPPORT F/LH	1	76.40	25.00	57.30	Replace	Replace	No
81521-47050			LENS & BODY, FR TURN LH	1	511.80	10.00	460.62	Replace	Replace	No
81170-47500		6505436	HEAD LAMP LH	1	945.20	10.00	850.68	Replace	Replace	No
53802-47050		6505558	FENDER FRT/LH	1	723.40	25.00	542.55	Replace	Replace	No
75374-47051			NAME PLATE (HYBRID)	1	51.90	25.00	38.92	Replace	Replace	No
53876-47030		6505554	FENDER LINER FRT/LH	1	171.70	25.00	128.77	Replace	Replace	No
42611-47140 (Frt)		6505658	WHEEL DISC. FRONT	1	1,484.20	25.00	1,113.15	Replace	Replace	No

TOTAL MATERIALS

3,553.50 3,553.49

TOTAL MATERIALS(Discounted)

3,658.65 3,733.31

Added Spare Parts / Material Usage After Surveyor Signed off

Part Number	Portion	Part Name	Qty	List Price (\$)	Discount (%)	Final Price (\$)	ARC Check	Surveyor Check	LT Check
TOTAL SUPPLEMENTARY MATERIALS									

6887.60



## Enquire Transfer Fee

Vehicle Details	
Vehicle No.	SHB1953M
Vehicle Type	H10 - Public Transport Taxi (Motor Car)
Vehicle Attachment 1	Air-Con (Taxi)
Vehicle Scheme	Taxi (Company)
Vehicle Make	TOYOTA
Vehicle Model	PRIUS TAXI (SMRT)
Chassis No.	JTDKN36U505747361
Propellant	Petrol-Electric
Engine No.	2ZR1393888
Motor No.	3JM1393888
Engine Capacity	1798 cc
Power Rating	60.0 kW
Maximum Power Output	100.0 kW ( 134 bhp )
Maximum Laden Weight	1805 kg
Unladen Weight	1370 kg
Year Of Manufacture	2014
Original Registration Date	06 Aug 2014
Lifespan Expiry Date	05 Aug 2022
COE Category	A - Car up to 1600cc & 97kW (130bhp)
PQP Paid	\$50,088.00
COE Expiry Date	05 Aug 2022
Road Tax Expiry Date	05 Feb 2018
PARF Eligibility Expiry Date	05 Aug 2022
Inspection Due Date	05 Feb 2018
Intended Transfer Date	24 Nov 2017
CO2 Emission	92.00 (g/km)
CEVS Rebate Utilised Amount	\$30,000.00
The current road tax expiry is 05 Feb 2018. You may renew the road tax from 06 Nov 2017 with all pre-requisite(s) fulfilled. If the road tax is renewed after 05 Feb 2018, late renewal fee(s) will be imposed. Please use <a href="#">Enquire Road Tax Payable</a> to check on the late fee(s) payable.	
Road tax, including Over Payment (if any), of a vehicle will follow the vehicle to the new registered owner when	

its ownership is being transferred.

**Amount Payable (From 06 Feb 2018 to 05 Aug 2018)**

	<b>Amount Before GST (S\$)</b>	<b>GST Amount (S\$)</b>	<b>Amount After GST (S\$)</b>
Transfer Fee	11.00	-	11.00
<b>Sub Total</b>			<b>11.00</b>
Nett Road Tax Amount (After Offsetting Over Payment)	510.00	-	510.00
<b>Total Amount Payable</b>			<b>521.00</b>

**Message**

Please note that the 8-year COE for this vehicle cannot be further renewed. The vehicle must be de-registered upon COE expiry or when the vehicle reaches its statutory lifespan (if applicable), whichever is earlier.

You may print this page for reference.

OK

Print



**Please read through the Privacy Statement, Terms of Use, and Disclaimer.**

**Please do not use the Back or Forward buttons on your browser as this may alter the results of the transactions.**

Best viewed with IE 10 and above, Chrome, Firefox, and Safari.

Copyright 2017 LTA [Privacy Statement](#) [Terms of Use](#) [Disclaimer](#) [Rate the Website](#) [Rate this e-Service](#)

Last updated on 19 Nov 2017 at 12:12 AM

## SINGAPORE ACCIDENT STATEMENT

### IMPORTANT NOTICE

1. Please report correctly the details of the accident to speed up the claims process.
2. This Form must be completed by the Policyholder and/or the Authorised Driver.
3. Information provided must be as truthful and accurate as possible. Any wilful misrepresentation or withholding of material facts may allow insurance companies to repudiate policy ability.
4. The issue and acceptance of this Form by insurance companies is not an admission of policy liability on the part of the insurance companies.
5. **Any false reporting may be referred to the Police for investigation.**
6. This report will be forwarded by the insurers of the insurers of the GIA Records Management Centre established by the General Insurance Association of Singapore (GIA) for archiving and that copies of this report will for a fee be made available upon application by interested parties.
7. By the lodgement of this report to the insurers, you hereby consent to the archiving of this report at the centre and to copies of the report being made available aforesaid.

### ACCIDENT STATEMENT

Date Of Report	28/10/2017 09:12
Date Of Accident	27/10/2017 22:20
Exact Location Of Accident	BUYONG ROAD
Country/State of Loss	SINGAPORE

### DETAILS OF OWN VEHICLE

Vehicle Registration Number	SHB1953M
<b>Insured/Policyholder</b>	
Name Of Registered Owner	SMRT TAXIS PTE LTD
Co Reg No	198905369K
Email Address	NOEMAIL
Mobile Phone No	
Alternative Phone No	OFFICE-800000000

### Vehicle Particulars

Manufacturer	TOYOTA
Model	PRIUS TAXI-1.8 (A)
Exact Purpose for which vehicle was being used at time of accident	HIRE AND REWARD
Are you claiming under your own insurance policy for repair to your vehicle?	NO
If No, Please state action to be taken	THIRD PARTY
Vehicle Category	TAXI

### Insurance Company

Name of Insurance Company	FIRST CAPITAL INSURANCE LTD
Type Of Coverage	THIRD PARTY FIRE AND/OR THEFT
Fleet Policy	YES
Policy Number	D-17087562MFSH
Cover Note Number	

### Driver

Name of Driver	HISHAM BIN JUMA'AT
NRIC No	S7524871G
Date Of Birth	27/08/1975
Occupation	OUTDOOR
Date Of Driving Pass	26/09/2000
Driving Experience	17 YEARS AND 1 MONTH
Gender	MALE
Mobile Number	
Fax Number	
Contact Number	
Email Address	NOEMAIL

Address  
 Postcode  
 Was driver an employee of the Insured's Company NO  
 If No, Relationship of the Driver with the Insured OTHER - HIRER  
 Vehicle Registration Number of Driver's Own Vehicle -  
 -  
 -  
 Insurance Company of Driver's Own Vehicle -  
 -  
 -

#### General Information of the Accident

Type Of Accident SIDE SWIPE  
 Weather Conditions CLEAR  
 Road Surface DRY

#### Other Information

Was any foreign vehicle involved in this accident? NO  
 Was any body injured in the Accident? NO  
 Was any other material or property damaged? YES  
 I have been approached by unknown person(s) soliciting/offering accident claims assistance. NO  
 Number of Passengers (Including Driver) 3

#### Details of Police Action

Was the accident reported to the police? NO  
 If Yes, Please state which Police Station  
 Was notice of intended Prosecution given? NO  
 If Yes, against whom?

#### Circumstances of Accident

I WAS TRAVELLING ALONG BUYONG ROAD AT THE RIGHT MOST LANE (THE LANE MEANT FOR GOING STRAIGHT AND TURN RIGHT) WITH PASSENGER ON BOARD AND HAD SLOWED DOWN TO STOP TO WAIT FOR THE FRONT VEHICLE TO TURN RIGHT. AFTER THE FRONT VEHICLE MOVED OFF, I THEN PROCEED TO GOING STRAIGHT. SUDDENLY THE VEHICLE SDB6808P FROM MY LEFT LANE CUT INTO MY LANE WITH AN INTENTION TO TURN RIGHT AND AS A RESULT, ITS RIGHT PORTION COLLIDED ONTO THE LEFT FRONT PORTION OF MY TAXI.

#### Attachment(s)

Are accident photos available for attachment? YES  
 Was there any video captured by Car Camera? YES  
 Remarks/ Reasons: FILE TOO LARGE  
 Was there any audio recorded? NO

#### DETAILS OF OTHER VEHICLE PROPERTY 1

Vehicle Registration Number SDB6808P  
 Vehicle Make/Model/Colour  
 Details Of Properties  
 Name of Driver CHUA JING-YUAN, CYRIL  
 NRIC/Passport Number S8831779C  
 Contact Number  
 Address  
 Postcode  
 Insurance Company Name  
 Nature Of Damage  
 No. Of Passenger (Including Driver)

#### Details of Witness

Name EVELYN HUANG / JAMIE NG ZIWEI  
 Phone Number

Email Address

**SKETCH PLAN**

**IMPORTANT NOTICE**

1. Please report correctly the details of the accident to speed up the claims process.
2. This Form must be completed by the Policyholder and/or the Authorised Driver.
3. Information provided must be as truthful and accurate as possible. Any wilful misrepresentation or withholding of material facts may allow insurance companies to repudiate policy liability.
4. The issue and acceptance of this Form by insurance companies is not an admission of policy liability on the part of the insurance companies.
5. Any false reporting may be referred to the Police for investigation.
6. The report will be forwarded by the insurers of the GIA Records Management Centre established by the General Insurance Association of Singapore (GIA) for archiving and that copies of this report will for a fee be made available upon application by interested parties.
7. By the lodgement of this report to the insurers, you hereby consent to the archiving of this report at the centre and to copies of the report being made available aforesaid.
8. **Consent under the Personal Data Protection Act (PDPA)**  
I understand, acknowledge, agree and consent that :  
(a) My insurer, my workshop and the General Insurance Association of Singapore ("GIA") may/are permitted to collect, use, disclose and/or process my personal data/personal information set out in this [form] and any other personal information provided by me or possessed by my insurer (collectively the "Personal Information") and disclose and transfer such Personal Information to all insurer(s) who have insured vehicle(s) involved in this accident (all insurer(s) who have insured vehicle(s) involved in this accident shall be collectively referred to as the "Insurers"), the Insurers' law firms/law firms, the Monetary Authority of Singapore and any relevant government agency/authority (such as the police), for the purpose(s) of :  
(i) processing, handling and/or dealing with my claims including the settlement of the claims and any necessary investigations relating to the claims;  
(ii) investigating the accident and/or my claims;  
(iii) carrying out and/or dealing with my instructions or responding to any enquiries by me;  
(iv) administering my claims (including the mailing of correspondence, statements, invoices, reports or notices to me, which could involve disclosure of certain personal data about me to bring about delivery of the same as well as on the external cover of envelopes/mail packages); and/or  
(v) complying with applicable law in administering, processing, handling and/or dealing with my claims.  
(collectively the "Purposes")  
(b) all insurer(s) who have insured vehicle(s) involved in this accident and the Insurers' law firms/law firms, may/are permitted to collect, use, disclose and/or process my Personal Information for one or more of the above Purposes; and  
(c) my Personal Information may/can be disclosed by any of the Insurers and/or GIA to their third party service providers or agents (including their law firms/law firms), which may be sited outside of Singapore, for one or more of the above Purposes.



Policyholder's Signature / Date & Time

higham 128.10.17

Driver's Signature (if driver is not the policyholder) / Date & Time

John 28/10/2017

Witnessed by Reporting Centre Personnel

**Sketch Plan**

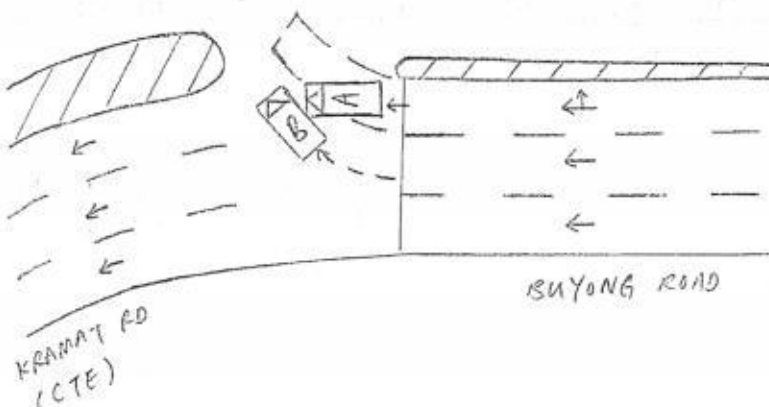

A- SHB 1953M  
B- SDB 6988P

Describe Circumstances of the Accident

Lined area for describing the circumstances of the accident.

Declaration

I/We declare the foregoing particulars are true in every respect.



Policyholder's Signature / Date & Time

*h. shu* 28.10.17  
Driver's Signature (if driver is not the policyholder) / Date & Time

*ala* 28.10.17  
Witnessed by Reporting Centre Personnel



# SMRT Accident Vehicle Repair Estimates

## Section A - To be completed by claims Advisor/Duty officer at Accident Reporting Centre

Reg. No : SHB1953M  
 Ref. No : TAX/10/17/2157  
 Reg. Date : 06/08/2014  
 Vehicle Type : TAXI  
 Make : TOYOTA PRIUS  
 Model : PRIUS  
 Name of Driver : HISHAM BIN JUMA AT  
 Type of Accident : SIDE SWIPE  
 Date / Time of Accident : 27/10/2017 10:21:00 PM  
 Accident Reported Date / Time : 28/10/2017 12:00:00 AM  
 Surveyor is Required? : Yes  
 Survey by : Rasul  
 Vehicle is Towed Back? : Yes  
 Towed Back Date/Time : 27/10/2017  
 Replacement Vehicle issued? : No  
 Accident Repair Job Card No : 000024092773  
 Special Instruction to ARC, if any :

TOWED \$40 / SDB6808P - NTUC IDAC

Before paint photo, After repair photo FOR CHECK ITEM and REPLACE ITEM PLEASE CALL SURVEYOR RASUL

/ HP : 9001 0068, email: rasul@lkkauto.com

lumpsum repair

Prepared Date : 28/10/2017 09:44:07 AM

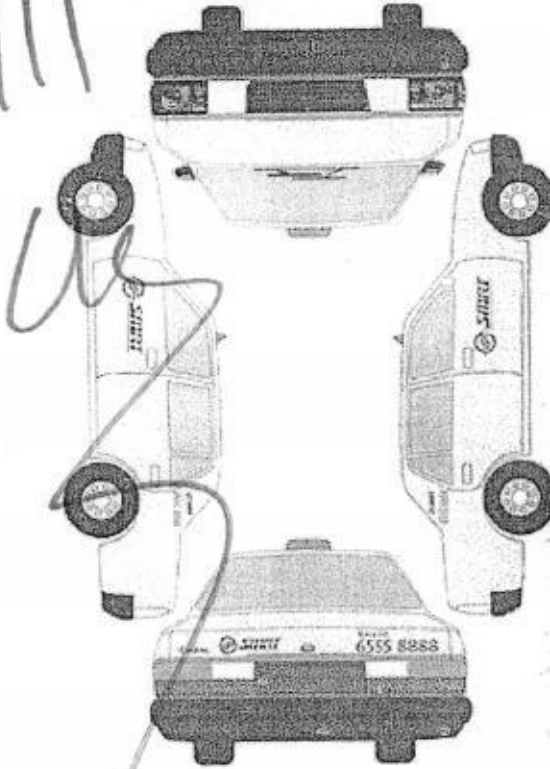

1/11/17 14:00 PASS

Recording Camera

☐
☒

Radio Antenna

☐
☒

1st witness

☐
☒

2nd witness

☐
☒

Date 30-10-17

Date

42 8270 km

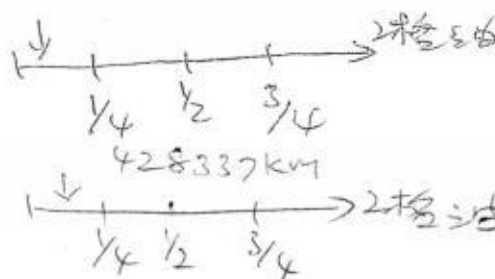

LEE SHENG AUTO PTE LTD

Vehicle Return Date: 01/11/2017

Vehicle Return Time: 10:45

SMRT staff sign: [Signature]



**Section B - To be Completed by Service Advisor, Accident Repair Centre**

Chassis No : JTDKN36U505747361

Mileage : 0

Work Shop :

Repair Completed Date / Time :

**Summary of Repair Estimates**

	Quotation from ARC	Adjusted by Surveyor, if applicable
Total Labour Charges	: 845.00	300.00
Total Spray Painting Charges	: 936.00	450.00
Total Material Charges	: 24.91	38.92
Other Charges	: 580.00	11.08
<b>TOTAL</b>	<b>: 2,385.91</b>	<b>800.00</b>
Lum Sum Total	: 0.00	0.00
No. of Repair Days	: 5.00	3.00
Prepared / Adjusted By	:	RASUL (LKK)
Arc / Surveyor Sign Off Date	: 28/10/2017 11:59:06 AM	30/10/2017 04:21:50 AM

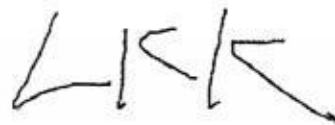

Prepared / Adjusted Date :

Remarks :

Prepared Date : 28/10/2017 11:58:18 AM

**Section C - To be Completed by Admin Assistant, Accident Repair Centre, Upon Completion of Repair**

Quotation No : QN-1711-0054

Invoice No :

Quotation Date : 3/11

Invoice Date :

Invoice Amount :

Prepared Date :

# Section D - Details of Repair Estimates

## Part 1 - Labour Works

Job Scope	Quotation from ARC	Adjusted by Surveyor, if applicable
TO REPAIR LH FRONT PORTION	845.00	300.00
<b>Total Labour</b>	<b>845.00</b>	<b>300.00</b>

## Part 2 - Spray Painting & Panel Beating Related Works

Job Scope	Quotation from ARC	Adjusted by Surveyor, if applicable
TO REPSRAY FRONT BUMPER	378.00	200.00
TO RESPRAY FRONT FENDER LH	378.00	200.00
TO RESPRAY RIM	180.00	50.00
<b>Total Spray Painting &amp; Panel Beating</b>	<b>936.00</b>	<b>450.00</b>

## Part 3 - Other Costs - Accident and Accident Repair Related Expenses

Job Scope	Quotation from ARC	Adjusted by Surveyor, if applicable
TO CHECK WIRING AND SYSTEM FUNCTION	80.00	0.00 <i>K1 n</i>
TO APPLY RUST-PROOFING ON AFFECTED AREA	100.00	40.00
TO DO WHEEL ALIGNMENT / TYRE BALANCING	120.00	60.00
TO REMOVE AND REFIT TYRE RIM (SPRAYING PURPOSE)	120.00	30.00
TO REPLACE SUNDRY PARTS	100.00	20.00
TO WASH AND VACUUM	60.00	40.00
Lump Sum Adjustment by Surveyor	0.00	-178.92
<b>Total Other Costs</b>	<b>580.00</b>	<b>11.08</b>

6207.60

Part 4 - Spare Parts / Material Usage

Part Number	Portion	Stock No	Part Name	Qty	List Price (\$)	Discount (%)	Final Price (\$)	ARC Recommendation	Surveyor Approved	Photos Attached
52119-47930		6505517	BUMPER FRT	1	482.00	100.00	0.00	Replace	Repair	No <i>R</i>
52116-47040		6505516	BUMPER SUPPORT F/LH	0	76.40	25.00	0.00	Replace	Not given	No <i>X</i>
81521-47050			LENS & BODY, FR TURN LH	0	511.80	10.00	0.00	Replace	Not given	No <i>X</i>
81170-47500		6505436	HEAD LAMP LH	0	945.20	10.00	0.00	Replace	Not given	No <i>X</i> <i>src</i>
53802-47050		6505558	FENDER FRT/LH	1	723.40	100.00	0.00	Replace	Repair	No <i>X</i>
75374-47051			NAME PLATE (HYBRID)	1	51.90	25.00	38.92	Replace	Replace	No <i>R</i>
53876-47030		6505554	FENDER LINER FRT/LH	0	171.70	25.00	0.00	Replace	Not given	No <i>src</i>
42611-47140 (Frt)		6505658	WHEEL DISC. FRONT	1	1,484.20	100.00	0.00	Replace	Repair	No <i>R</i>
TOTAL MATERIALS								38.93	38.92	
TOTAL MATERIALS(Discounted)								24.91	38.92	
Added Spare Parts / Material Usage After Surveyor Signed off										

Part Number	Portion	Part Name	Qty	List Price (\$)	Discount (%)	Final Price (\$)	ARC Check	Surveyor Check	LT Check
TOTAL SUPPLEMENTARY MATERIALS									

38.92  
+ 300.00  
+ 640.00

978.92

- 202

783.14

US \$800/-

**National Assessment Centre Services**

51 Ubi Ave 1 #01-25 Paya Ubi Industrial Park, Singapore 408933

TEL: 6841 0055 FAX: 6841 6315

Reg. No: 52983356E GST Reg. No. 20-0405911-H



Thatcham escribe

NTUC INCOME INSURANCE CO-OPERATIVE LTD Ref: NS/INC17020744/R1gbe2

73 BRAS BASAH ROAD

#05-01 NTUC TRADE UNION HOUSESINGAPORE Date: 24-11-2017

189556



Code: INC4

**1. Policy Particulars :- THIRD PARTY CLAIM**

Insured Veh.	SDB 6808P	Veh. Inspected	SHB 1953M
Policy No.	5075310972-01	Coverage (\$)	0.00
Claim No.	MT/0968532-003	Excess (\$)	0.00
Assign From		Assign Date	30/10/2017

**2. Vehicle Particulars & Condition**

Make & Model	TOYOTA PRIUS	c.c	1798
Engine No.	HIDDEN	Year of Reg.	2014
Chassis No.	JTDKN36U505747361	Colour	BLUE
Odometer	428270	Steering	IN ORDER
Brakes	IN ORDER	Modification	SPORTS RIM
General	FAIR		

**3. Conditions of Tyres**

	Size	Make	Balance
R/H Front Tyre	195/65 R15	FALKEN	5 mm
L/H Front Tyre	195/65 R15	FALKEN	5 mm
R/H Rear Tyre	195/65 R15	FALKEN	5 mm
L/H Rear Tyre	195/65 R15	FALKEN	5 mm

**4. Description of Damages**

THE VEHICLE SUSTAINED DAMAGES AT THE N/S FRONT PORTION.  
DAMAGES SEE DETAILS.

**5. General Information**

Accident Date	27/10/2017	Inspection Date	30/10/2017
Survey held at	SMRT AUTOMOTIVE SERVICES PTE LTD 60 WOODLANDS INDUSTRIAL PARK E4 SINGAPORE 757705		

**5a. Remarks**

A) THE INSPECTION WAS CONDUCTED ON A "WITHOUT PREJUDICE" BASIS.  
B) IN ACCORDANCE TO YOUR INSTRUCTIONS, WE HAVE NOT AUTHORISED REPAIRS.

**5b. Estimate Days of Repair**

ESTIMATED NORMAL PERIOD FOR REPAIR:	3 Working Days
-------------------------------------	----------------



# National Assessment Centre Services

51 Ubi Ave 1 #01-25 Paya Ubi Industrial Park, Singapore 408933

TEL: 6841 0055 FAX: 6841 6315

Reg. No: 52983356E GST Reg. No. 20-0405911-H



Page No.:1 of 1

## ADJUSTMENT ON REPAIR COST FOR VEHICLE NO. SHB 1953M

Qty	Description of Parts	Condition	Estimate By Workshop (\$)	Our Adjusted (\$)
<b>REPLACEMENT OF PARTS</b>				
1	NAME PLATE (HYBRID) (DISC 25%)	NECESSARY	51.90	38.92
1	BUMPER SUPPORT F/LH	SERVICEABLE	76.40	-
1	LENS & BODY, FR TURN LH	SERVICEABLE	511.80	-
1	HEAD LAMP LH	SERVICEABLE	945.20	-
1	FENDER LINER FRT LH	SERVICEABLE	171.70	-
1	BUMPER FRT	TO REPAIR	482.00	-
1	FENDER FRT / LH	TO REPAIR	723.40	-
1	WHEEL DISC FRONT	TO REPAIR	1,484.20	-
			4,446.60	38.92
<b>LABOUR</b>				
	THATCHAM STANDARD REPAIR TIME ON BODY WORKS.		1,165.00	390.00
	THATCHAM TTS STANDARD SPRAY PAINTING COST AND LABOUR.		1,036.00	490.00
	TO REPLACE SUNDRY PARTS.		100.00	20.00
	TO WASH AND VACUUM.		60.00	40.00
			2,361.00	940.00
<b>GRAND TOTAL</b>			<b>6,807.60</b>	<b>978.92</b>
<b>RECOMMENDED COST OF LUMP SUM REPAIRS (TO ITS PRE-ACCIDENT CONDITION) (CONFIRMED)</b>				<b>800.00</b>

Report Ref No. NS/INC17020744/R1gbe2

MOHAMMED RASUL BIN MOHD YUNUS

Automotive Assessor

K.K.LAU CPT(RET)

BEng(Hons), B.Bus, MBA, PEng, PE,  
MinstAEA, MASME, MIRTE

REGD Auto Consultant-SAE, Licensed Appraiser

DISCLAIMER OF LIABILITY TO THIRD PARTIES:- This Report is made solely for the use and benefit of the Client named on the front page of this Report.  
No liability of responsibility whatsoever, in contract or tort, is accepted to any third party who may rely on the Report wholly or in part. Any third party acting or relying on this Report, in whole or in part, does so at his or her own risk.