

REF:

NS/INC17020742/RIRBN2

## ASSIGNMENT

From: \_\_\_\_\_ Date: \_\_\_\_\_

Estimated Cost: \_\_\_\_\_

OD / TP / WS / TP RES / OD RES / EVA / INV / MV

To inspect Vehicle No: \_\_\_\_\_

at Workshop m/s: \_\_\_\_\_

of \_\_\_\_\_

Insured: **SKW 7041J**Policy No: **5086082550 12/11/16 - 11/11/17**Claims No: **MT/0967270-002**

Sum Insured: \_\_\_\_\_ Excess: \_\_\_\_\_

(Client's Record)

Make of Veh: \_\_\_\_\_

(Policy Condition)

Remark: The veh had commenced its repair at the time of inspection.



Bal. or Market Value: \_\_\_\_\_

IDAC Accident Report: \_\_\_\_\_ Consistent? : Yes or No

GIA / FR Seen: \_\_\_\_\_ Consistent? : Yes or No

Est. Repairs: \_\_\_\_\_ days Res.: Yes or No

Lum Sum: \_\_\_\_\_ % 3 Val.: Yes or No

CA / REV / REP. / 24 HRS

Vehicle: IN / OUT

Date: \_\_\_\_\_ Person Contacted: \_\_\_\_\_

Veh No: **SHD 6454T** Yr Regn: **2012 May**Type: M/Car / M/Cycle / Bus / Van / Lorry / ☒ Taxi / Prime Mover /

Truck / Trailer or

Make: **CHEVROLET EPICA** C/C: **1991**Colour: **MARON** A/C: Insured / Std / NI / NASp. Reading: **690623** T/Radio: Insured / Std / NI / NA

Eng/No: \_\_\_\_\_

C/No: **KUL46925BB126238**Gen. Cond: Good / ☒ Fair / Poor / BurntSteering: ☒ Order / Jammed / Leaked / Burnt orBrake: ☒ Order / Jammed / Leaked / Burnt orModi: Nil / ☒ STD A/Rim orTyre Size: F: **205/65R15**

R: \_\_\_\_\_

BS / DUN / EXNOVA / GY / FS / LIZA / MIC / OHTSU / PIR / SUMI /

TOYO / YOKO or **FALKEN**

Front

Rear

R/Bal: **5** mm R/Bal: **5** mmL/Bal: **5** mm L/Bal: **5** mmD.O.A: **27/10/17** D.O.I: **30/10/17**Survey held at **SMRT**Des. of Damages: Frt / Rear / ☒ O/S NIS / UIC / Rooftop or

The UIC / Chassis frame / Body Structure affected due to collision

Date / Time Action / Instruction

SHD 6454T - NS/INC14012764/Klgbu

DA: 050714

10/17/2012

SKW 7041J - X

NRC

Resul confirmed LS \$2350 (Red 7496.94, 769)

SKW 7041J

RECEIVED 24 NOV 2017

Date/Time: File Pass to?

☐

: Preli. Report

1)

☐

: Final Report

Date/Time: File Return to?

2)

Days Of Repair: **6**Resurvey No. of Trip: **1**

Survey Fee:

Transportation:

) \$ + RS )

) Photos

) Others

TOTAL

Add Fee: ☐ : Site Insp (\$☐ : Interview (\$☐ : Tech Invs (\$☐ : Weekend (\$

160

35

195

Report Format :

Lump Sum / I.B.I: (\$

## Survey Department Check List (Case Handler)

Reference No. : NS INC 17020742 RIRb  
 Policy Type: OD / TP / TP RES / TL / EVA

Case Handler

Typist

**Admin (** ): Case handler to make sure all Information created by the assignment team are **ACCURATE**.

### (1) Office Assign Form

		Y-Date	N-Date	Y-Date	N-Date
C	Reference No.	✓			
C	Customer Code				
N	Assign From				
C	Assign Date	✓			
C	Veh No (Inspected)	✓			
C	Veh No (Insured)	✓			
C	D.O.A	✓			
C	Policy No	✓			
C	Claim No	✓			
C	Insurance Authorisation (CA /REV/REP)				
C	Report Type	✓			
C	Weekend Charges				
N	Survey held at/Repairer	✓			
C	Excess				

**Surveyor (** ): Case handler to make sure the surveyor completed all required information.

### (1) Assignment Form

C	Vehicle No	✓			
C	Regn Month/Year	✓			
N	Vehicle Type	✓			
N	Make & Model	✓			
C	Engine Capacity. (C.C)	✓			
N	Colour	✓			
C	Odometer. (Sp.Reading)	✓			
C	Chassis No	✓			
N	General Condition	✓			
N	Steering	✓			
N	Brake	✓			
N	Modification (Modi)	✓			
C	Tyre Size	✓			
N	Tyre Make	✓			
C	Tyre Balance	✓			
C	Date of Inspection	✓			
N	Survey held	✓			
N	Des.of Damages	✓			

### (2) System - (Views/Merimen)

C	Damaged Vehicle Photographs Uploaded	✓			
---	--------------------------------------	---	--	--	--

### (3) Workshop Estimate/Assignment Form

N	ALL Parts condition	✓			
C	Market Value for OD cases				
C	Estimate Repair Cost for PRI (RSI, TMI, MSIG)				
C	Days of repair	✓			
C	Finalised Amount	✓			
C	Re-inspection Cases to Finalize within 5 Days				

### (4) System - (Views/Merimen)

C	Resurvey photo Uploaded	✓			
---	-------------------------	---	--	--	--

Check By: VERON 22/11/17  
 Case Handler Date

\*C: Critical \*N: Non-Critical

21/05/2014



# National Assessment Centre Services

51 Ubi Ave 1 #01-25 Paya Ubi Industrial Park, Singapore 408933

TEL: 6841 0055 FAX: 6841 6315

Reg. No: 52983356E GST Reg. No. 20-0405911-H



NTUC INCOME INSURANCE CO-OPERATIVE LTD Ref: NS/INC17020742/R1rb

73 BRAS BASAH ROAD  
#05-01 NTUC TRADE UNION HOUSESINGAPORE 189556

Date: 31-10-2017



Code: INC4

## 1. Policy Particulars :- THIRD PARTY CLAIM

Insured Veh.	SKW 7041J	Veh. Inspected	SHD 6454T
Policy No.	5086082550	Coverage (\$)	0.00
Claim No.		Excess (\$)	0.00
Assign From		Assign Date	30/10/2017

## 2. Vehicle Particulars & Condition

Make & Model	c.c	0
Engine No.	HIDDEN	Year of Reg.
Chassis No.		Colour
Odometer	-	Steering
Brakes		Modification
General		

## 3. Conditions of Tyres

	Size	Make	Balance
R/H Front Tyre			mm
L/H Front Tyre			mm
R/H Rear Tyre			mm
L/H Rear Tyre			mm

## 4. Description of Damages

--

## 5. General Information

Accident Date	27/10/2017	Inspection Date	30/10/2017
Survey held at	SMRT AUTOMOTIVE SERVICES PTE LTD 60 WOODLANDS INDUSTRIAL PARK E4 SINGAPORE 757705		

## 5a. Remarks

A)THE INSPECTION WAS CONDUCTED ON A"WITHOUT PREJUDICE" BASIS. B)IN ACCORDANCE TO YOUR INSTRUCTIONS, WE HAVE NOT AUTHORISED REPAIRS.
--

TP Claims against NTUC Income: Follow-Through Survey

S/NO	Income Reference	Claimant (Owner / Taxi Company)	Claimant Vehicle No.	Income Vehicle No.	D.O.A	Estimate	Tentative repair cost
1	MT/0958426-002	SMRT BUSES LTD	SMB 1474U	SIQ 5234B	20/8/2017	\$6,133.90	\$1,700.00
2	MT/0958554-002	SMRT TAXIS PTE LTD	SHB 167Y	SIR 8588E	21/8/2017	\$2,933.00	\$900.00
3	MT/0962276-001	SMRT BUSES LTD	SMB 5037Y	FT 9907Z	3/10/2016	\$1,588.00	\$1,241.00
4	MT/0909389-002	SMRT BUSES LTD	SMB 3164B	SGS 4739T	26/7/2016	\$1,068.00	\$615.00
5	MT/0967270-002	SMRT TAXIS PTE LTD	SHD 6454T	SKW 7041J	27/10/2017	\$9,846.94	\$2,350.00
6	MT/0966048-002	SMRT TAXIS PTE LTD	SHC 4634J	SLP 3233Z	17/10/2017	\$10,707.70	\$1,600.00
7	MT/0965873-002	SMRT TAXIS PTE LTD	SHF 377L	SIH 7836A	13/10/2017	\$10,301.23	\$2,600.00

Claim received from LKK Auto

eBaoTech

General Claim

Hello, NAC\_PAYA\_UBI\_800601

[Change Language](#)[Change Password](#)[Log Out](#)[My Desktop](#)[Notice of Loss](#)

## Policy Query

Policy No.  Date of Accident   
Vehicle No. (For Motor)

Select	Policy No.	Policyholder Name	Policyholder NRIC	Product	Cover Type	Vehicle No.	Insured Object	Commence Date	Expiry Date
<input type="radio"/>	5086082550	LEE JEE HOCK	S1822162D	GPC	drive PREMIUM	SKW7041J	SKW7041J	12/11/2016	11/11/2017

## SINGAPORE ACCIDENT STATEMENT

### IMPORTANT NOTICE

1. Please report correctly the details of the accident to speed up the claims process.
2. This Form must be completed by the Policyholder and/or the Authorised Driver.
3. Information provided must be as truthful and accurate as possible. Any wilful misrepresentation or withholding of material facts may allow insurance companies to repudiate policy ability.
4. The issue and acceptance of this Form by insurance companies is not an admission of policy liability on the part of the insurance companies.
5. Any false reporting may be referred to the Police for investigation.
6. This report will be forwarded by the insurers of the insurers of the GIA Records Management Centre established by the General Insurance Association of Singapore (GIA) for archiving and that copies of this report will for a fee be made available upon application by interested parties.
7. By the lodgement of this report to the insurers, you hereby consent to the archiving of this report at the centre and to copies of the report being made available aforesaid.

### ACCIDENT STATEMENT

Date Of Report	27/10/2017 12:22
Date Of Accident	27/10/2017 09:10
Exact Location Of Accident	SIMEI ROAD TOWARDS TAMPINES
Country/State of Loss	SINGAPORE

### DETAILS OF OWN VEHICLE

Vehicle Registration Number	SHD6454T
<b>Insured/Policyholder</b>	
Name Of Registered Owner	SMRT TAXIS PTE LTD
Co Reg No	198905369K
Email Address	NOEMAIL
Mobile Phone No	
Alternative Phone No	OFFICE-80000000

### Vehicle Particulars

Manufacturer	CHEVROLET
Model	EPICA-2.0 (A)
Exact Purpose for which vehicle was being used at time of accident	HIRE AND REWARD
Are you claiming under your own insurance policy for repair to your vehicle?	NO
If No, Please state action to be taken	THIRD PARTY
Vehicle Category	TAXI

### Insurance Company

Name of Insurance Company	FIRST CAPITAL INSURANCE LTD
Type Of Coverage	THIRD PARTY FIRE AND/OR THEFT
Fleet Policy	YES
Policy Number	D-17087562MFSH
Cover Note Number	

### Driver

Name of Driver	LIM BENG FOH
NRIC No	S00110771
Date Of Birth	12/07/1954
Occupation	OUTDOOR
Date Of Driving Pass	21/08/1979
Driving Experience	38 YEARS AND 2 MONTHS
Gender	MALE
Mobile Number	
Fax Number	
Contact Number	
Email Address	NOEMAIL

Address  
 Postcode  
 Was driver an employee of the Insured's Company NO  
 If No, Relationship of the Driver with the Insured OTHER - RELIEF  
 Vehicle Registration Number of Driver's Own Vehicle -  
 -  
 -  
 Insurance Company of Driver's Own Vehicle -  
 -  
 -

#### General Information of the Accident

Type Of Accident COLLISION - MAJOR/MINOR RD  
 Weather Conditions CLEAR  
 Road Surface DRY

#### Other Information

Was any foreign vehicle involved in this accident? NO  
 Was any body injured in the Accident? YES  
 Was any other material or property damaged? YES  
 I have been approached by unknown person(s) soliciting/offering accident claims assistance. NO  
 Number of Passengers (Including Driver) 1

#### Details of Police Action

Was the accident reported to the police? NO  
 If Yes, Please state which Police Station  
 Was notice of intended Prosecution given? NO  
 If Yes, against whom?

#### Circumstances of Accident

I WAS TRAVELLING ALONG SIMEI ROAD TOWARDS TAMPINES, SUDDENLY I FELT AN IMPACT ON THE RIGHT PORTION OF MY TAXI. A VEHICLE SKW7041J WHICH WAS EXITING THE CAR PARK DID NOT STOP AT THE STOP LINE TO LOOK OUT FOR ONCOMING TRAFFIC, AS SUCH COLLIDED ONTO THE RIGHT PORTION OF MY TAXI

#### Attachment(s)

Are accident photos available for attachment? YES  
 Was there any video captured by Car Camera? NO  
 Was there any audio recorded? NO

#### DETAILS OF OTHER VEHICLE PROPERTY 1

Vehicle Registration Number SKW7041J  
 Vehicle Make/Model/Colour  
 Details Of Properties  
 Name of Driver LEE JEE HOCK  
 NRIC/Passport Number S1822162D  
 Contact Number  
 Address  
 Postcode  
 Insurance Company Name  
 Nature Of Damage  
 No. Of Passenger (Including Driver)

#### Details of Witness

Name  
 Phone Number  
 Email Address

#### DETAILS OF INJURED PERSON 1

Name	LIM BENG POH
Approximate Age	
Injuries Sustain	
Injured person in which vehicle?	SHD6454T
Were seat belts worn?	
Was injured conveyed to hospital by ambulance?	NO
Address	
Postcode	



## SKETCH PLAN

## IMPORTANT NOTICE

1. Please report correctly the details of the accident to speed up the claims process.
2. This Form must be completed by the Policyholder and/or the Authorised Driver.
3. Information provided must be as truthful and accurate as possible. Any willful misrepresentation or withholding of material facts may allow insurance companies to repudiate policy liability.
4. The issue and acceptance of this Form by insurance companies is not an admission of policy liability on the part of the insurance companies.
5. Any false reporting may be referred to the Police for investigation.
6. The report will be forwarded by the insurers of the GIA Records Management Centre established by the General Insurance Association of Singapore (GIA) for archiving and that copies of this report will for a fee be made available upon application by interested parties.
7. By the lodgement of this report to the insurers, you hereby consent to the archiving of this report at the centre and to copies of the report being made available aforesaid.
8. **Consent under the Personal Data Protection Act (PDPA)**

I understand, acknowledge, agree and consent that:

(a) My insurer, my workshop and the General Insurance Association of Singapore ("GIA") may/are permitted to collect, use, disclose and/or process my personal data/personal information set out in this [form] and any other personal information provided by me or possessed by my insurer (collectively the "Personal Information") and disclose and transfer such Personal Information to all insurer(s) who have insured vehicle(s) involved in this accident (all insurer(s) who have insured vehicle(s) involved in this accident shall be collectively referred to as the "Insurers"), the Insurers' lawyers/law firms, the Monetary Authority of Singapore and any relevant government agency/authority (such as the police), for the purpose(s) of:

- (i) processing, handling and/or dealing with my claims including the settlement of the claims and any necessary investigations relating to the claims;
  - (ii) investigating the accident and/or my claims;
  - (iii) carrying out and/or dealing with my instructions or responding to any enquiries by me;
  - (iv) administering my claims (including the mailing of correspondence, statements, invoices, reports or notices to me, which could involve disclosure of certain personal data about me to bring about delivery of the same as well as on the external cover of envelopes/mail packages); and/or
  - (v) complying with applicable law in administering, processing, handling and/or dealing with my claims.
- (collectively the "Purposes")

(b) all insurer(s) who have insured vehicle(s) involved in this accident and the Insurers' lawyers/law firms, may/are permitted to collect, use, disclose and/or process my Personal Information for one or more of the above Purposes; and

(c) my Personal Information may/can be disclosed by any of the Insurers and/or GIA to their third party service providers or agents (including their lawyers/law firms), which may be sited outside of Singapore, for one or more of the above Purposes.



Policyholder's Signature / Date & Time

Sketch Plan

Driver's Signature (if driver is not the policyholder) / Date & Time

Smei Road

Witnessed by Reporting Centre Personnel

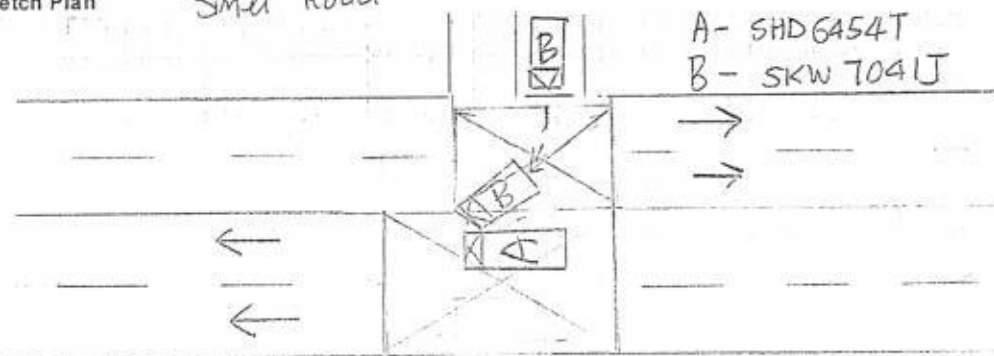

Page 5 of 10

[illegible]

We declare the foregoing particulars are true in every respect.



Lucy

27/10/2017

Page 5 of 10

## Enquire Transfer Fee

Vehicle Details			
Vehicle No.	SHD6454T		
Vehicle Type	H10 - Public Transport Taxi (Motor Car)		
Vehicle Attachment 1	Air-Con (Taxi)		
Vehicle Scheme	Taxi (Company)		
Vehicle Make	CHEVROLET		
Vehicle Model	EPICA 2.0DSL AT ABS D/AB 2WD 4DR TURBO		
Chassis No.	KL1LA69RJBB126238		
Propellant	Diesel		
Engine No.	Z20S1454441K		
Engine Capacity	1991 cc		
Maximum Power Output	110.0 kW ( 147 bhp )		
Maximum Laden Weight	2055 kg		
Unladen Weight	1625 kg		
Year Of Manufacture	2012		
Original Registration Date	04 May 2012		
Lifespan Expiry Date	03 May 2020		
COE Category	A - Car (1600cc & below)		
Quota Premium	\$38,490.00		
COE Expiry Date	03 May 2020		
Road Tax Expiry Date	03 May 2018		
PARF Eligibility Expiry Date	03 May 2020		
Inspection Due Date	03 May 2018		
Intended Transfer Date	23 Nov 2017		
CO2 Emission	-		
Late renewal fee(s) will be imposed if road tax / lay up has expired. Please use <a href="#">Enquire Road Tax Payable</a> for fee(s) payable.			
Road tax, including Over Payment (if any), of a vehicle will follow the vehicle to the new registered owner when its ownership is being transferred.			
Amount Payable			
	Amount Before GST (S\$)	GST Amount (S\$)	Amount After GST (S\$)
Transfer Fee	11.00	-	11.00
Total Amount Payable			11.00

### Message

Please note that the 8-year COE for this vehicle cannot be further renewed. The vehicle must be de-registered upon COE expiry or when the vehicle reaches its statutory lifespan (if applicable), whichever is earlier.

You may print this page for reference.

OK

Print

## SMRT Accident Vehicle Repair Estimates

(7/11)

### Section A - To be completed by claims Advisor/Duty officer at Accident Reporting Centre

Reg. No : SHD6454T  
 Ref. No : TAX/10/17/2152  
 Reg. Date : 04/05/2012  
 Vehicle Type : TAXI  
 Make : CHEVROLET EPICA 2.0 VCDI  
 Model : EPICA-2.0  
 Name of Driver : LIM BENG POH  
 Type of Accident : HEAD TO SIDE  
 Date / Time of Accident : 27/10/2017 09:10:00 AM  
 Accident Reported Date / Time : 27/10/2017 12:00:00 AM  
 Surveyor is Required? : Yes  
 Survey by :  
 Vehicle is Towed Back? : Yes  
 Towed Back Date/Time : 27/10/2017  
 Replacement Vehicle issued? : No  
 Accident Repair Job Card No : 000024092764  
 Special Instruction to ARC, if any :  
 TOWED \$40/ SKW7041J / *Repair after repair*  
 Prepared Date : 27/10/2017 12:13:16 PM



#### LKK Auto Consultants hence notify the Repairer of the following:

- To resurvey before/after spray painting
- To display damaged part(s) during resurvey
- Parts prices are subject to confirmation
- Third party survey is on a "Without Prejudice" basis
- No illegal modification(s) is allowed
- Supplementary item(s) must be resurveyed and is subject to final approval from Insurance Company

Acknowledged by Repairer

Signature:

Date:

**Section B - To be Completed by Service Advisor, Accident Repair Centre**

Chassis No : KL1LA69RJBB126238

Mileage

0

Work Shop :

Repair Completed Date / Time :

**Summary of Repair Estimates**

	Quotation from ARC	Adjusted by Surveyor, if applicable
Total Labour Charges	1,014.00	0.00
Total Spray Painting Charges	1,674.00	0.00
Total Material Charges	4,599.95	4,599.95
Other Charges	900.00	0.00
<b>TOTAL</b>	<b>8,187.95</b>	<b>0.00</b>
<b>Lum Sum Total</b>	<b>8,200.00</b>	<b>0.00</b>
No. of Repair Days	6.00	0.00
Prepared / Adjusted By		
Arc / Surveyor Sign Off Date	27/10/2017 02:16:15 PM	01/01/1900 12:00:00 AM

6 days - Lump sum  
30/10/17 @ 1500

Prepared / Adjusted Date

Remarks

Prepared Date : 27/10/2017 02:15:52 PM

**Section C - To be Completed by Admin Assistant, Accident Repair Centre, Upon Completion of Repair**

Quotation No	Invoice No
Quotation Date	Invoice Date
Invoice Amount	Prepared Date

Section D - Details of Repair Estimates

Part 1 - Labour Works

Job Scope	Quotation from ARC	Adjusted by Surveyor, if applicable
TO REPAIR RH PORTION	1,014.00	0.00 600
<b>Total Labour</b>	<b>1,014.00</b>	<b>0.00</b>

Part 2 - Spray Painting & Panel Beating Related Works

Job Scope	Quotation from ARC	Adjusted by Surveyor, if applicable
TO RESPRAY FRONT FENDER RH	378.00	0.00 200
TO RESPRAY FRONT DOOR RH	378.00	0.00 200
TO RESPRAY REAR DOOR RH	378.00	0.00 200
TO RESPRAY ROCKER PANEL MOULDING	180.00	0.00 100
TO RESPRAY VIEW MIRROR	180.00	0.00 70
TO RESPRAY RIM	180.00	0.00 X
<b>Total Spray Painting &amp; Panel Beating</b>	<b>1,674.00</b>	<b>0.00</b>

Part 3 - Other Costs - Accident and Accident Repair Related Expenses

Job Scope	Quotation from ARC	Adjusted by Surveyor, if applicable
TOWING CHARGE	80.00	0.00 X
TO CHECK WIRING AND SYSTEM FUNCTION	80.00	0.00 60
TO APPLY RUST-PROOFING ON AFFECTED AREA	100.00	0.00 60
TO DO WHEEL ALIGNMENT / TYRE BALANCING	120.00	0.00 60
TO TRANSFER DOOR MECHANISM	240.00	0.00 X
TO REMOVE AND REFIT TYRE RIM (SPRAYING PURPOSE)	120.00	0.00 30
TO REPLACE SUNDRY PARTS	100.00	0.00 20
TO WASH AND VACUUM	60.00	0.00 40
<b>Total Other Costs</b>	<b>900.00</b>	<b>0.00</b>



Part 4 - Spare Parts / Material Usage

Part Number	Portion	Stock No	Part Name	Qty	List Price (\$)	Discount (%)	Final Price (\$)	ARC Recommendation	Surveyor Approved	Photos Attached
96636328	RIGHT	6504581	PANEL FRT FENDER RH	1	606.00	10.00	545.40	Replace	Replace <i>pt</i>	No
96633940	RIGHT	6504585	LINER FENDER FRT RH ( PROTECTOR )	1	124.00	10.00	111.60	Replace	Replace <i>?</i>	No
	COMMO N	6504666	TYRE RIM	1	328.99	0.00	328.99	Replace	Replace <i>sch</i>	No
96452311	COMMO N		CAP HUB	1	21.95	10.00	19.75	Replace	Replace <i>ne</i>	No
96634088	RIGHT	6504610	MOLDING PANEL RH ROCKER	1	304.00	10.00	273.60	Replace	Replace <i>sch</i>	No
96635578	DOOR	6504597	PANEL RH FRONT DOOR	1	2,020.00	10.00	1,818.00	Replace	Replace <i>Repair</i>	No
	DOOR		SMRT LOGO DOOR	1	60.00	0.00	60.00	Replace	Replace <i>ne</i>	No
	COMMO N		HANDLE DOOR OUTER RH	1	60.00	10.00	54.00	Replace	Replace <i>X</i>	No
96633803	RIGHT	6505043	MIRROR RH	1	789.00	10.00	710.10	Replace	Replace <i>Repair</i>	No
96892498	RIGHT		INSULATION FENDER RH	1	102.00	10.00	91.80	Replace	Replace <i>?</i>	No
96635656	DOOR	6504604	PANEL RH REAR DOOR	1	1,863.00	10.00	1,676.70	Replace	Replace <i>Repair</i>	No
	COMMO N		STICKER DECAL 6555 8888 (DOOR)	1	60.00	0.00	60.00	Replace	Replace <i>ne</i>	No
TOTAL MATERIALS								5,749.95	5,749.94	
TOTAL MATERIALS(Discounted)								4,599.95	4,599.95	

Added Spare Parts / Material Usage After Surveyor Signed off

Part Number	Portion	Part Name	Qty	List Price (\$)	Discount (%)	Final Price (\$)	ARC Check	Surveyor Check	LT Check
TOTAL SUPPLEMENTARY MATERIALS									





Tow

GUAN

6-11-17 / 13:00

7-11-17 / 08:00

60 Woodlands Industrial Park E4, Singapore 757705

FAX Number : 63685592

Estimator Telephone Number : 68662623

Accident Reporting Number : 68662672

## SMRT Accident Vehicle Repair Estimates

31  
880-10-17 / 08:00

## Section A - To be completed by claims Advisor/Duty officer at Accident Reporting Centre

Reg. No : SHD8454T  
 Ref. No : TAX/10/17/2152  
 Reg. Date : 04/05/2012  
 Vehicle Type : TAXI  
 Make : CHEVROLET EPICA 2.0 VCDI  
 Model : EPICA-2.0  
 Name of Driver : LIM BENG POH  
 Type of Accident : HEAD TO SIDE  
 Date / Time of Accident : 27/10/2017 09:10:00 AM  
 Accident Reported Date / Time : 27/10/2017 12:00:00 AM  
 Surveyor is Required? : Yes  
 Survey by : Rasul  
 Vehicle is Towed Back? : Yes  
 Towed Back Date/Time : 27/10/2017  
 Replacement Vehicle issued? : No  
 Accident Repair Job Card No : 000024092764  
 Special Instruction to ARC, if any :

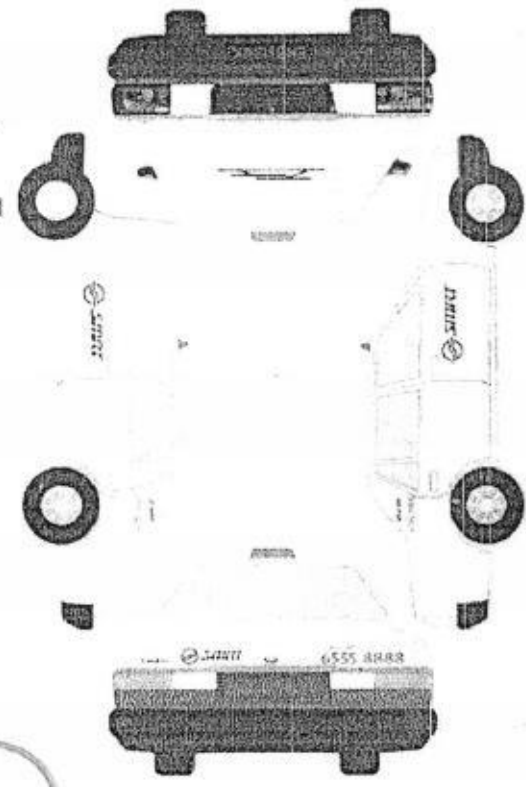

TOWED \$40/ SKW7041J - NTUC IDAC 43  
 Before paint photo, After repair photo FOR CHECK ITEM and REPLACE ITEM PLEASE CALL SURVEYOR RASUL  
 / HP : 9001 0068. email: rasul@lkkauto.com  
 LUMP SUM REPAIR

Prepared Date : 27/10/2017 12:13:16 PM

80888959 Tol. 0835 x 6945 ✓

QC 6/11/17 11-24 Pass

Recording Camera

☐

Radio Antenna

☐1<sup>st</sup> witness

Date

30-10-17

2<sup>nd</sup> witness

Date

E 1/2 F  
 KM 690623

Accident Date: 31/10/17 Towing: ✓  
 Time: 11:30Hr Driver: \_\_\_\_\_  
 Vehicle Job No: 13668/10  
 Vehicle sent to SMRT Date: 6/11/17 Towing: \_\_\_\_\_  
 Time: 1015 Driver: [Signature]  
 Insured by (SMRT): \_\_\_\_\_

Section B - To be Completed by Service Advisor, Accident Repair Centre

Chassis No : KL1LA69RJBB126238

Mileage

0

Work Shop :

Repair Completed Date / Time :

Summary of Repair Estimates

	Quotation from ARC	Adjusted by Surveyor, if applicable
Total Labour Charges	: 1,014.00	600.00
Total Spray Painting Charges	: 1,674.00	770.00
Total Material Charges	: 1,491.14	1,287.74
Other Charges	: 820.00	-307.74
<b>TOTAL</b>	<b>: 4,999.14</b> <b>9846.94</b>	<b>2,350.00</b>
Lum Sum Total	: 0.00	0.00
No. of Repair Days	: 6.00	6.00
Prepared / Adjusted By	:	RASUL (LKK)
Arc / Surveyor Sing Off Date	: 27/10/2017 02:16:15 AM	30/10/2017 04:44:42 AM





Prepared / Adjusted Date :

Remarks :

Prepared Date : 27/10/2017 02:15:52 AM

Section C - To be Completed by Admin Assistant, Accident Repair Centre, Upon Completion of Repair

Quotation No : QN-1711-0284

Invoice No :

Quotation Date : 11/11

Invoice Date :

Invoice Amount :

Prepared Date :

## Part 1 - Labour Works

Job Scope	Quotation from ARC	Adjusted by Surveyor, if applicable
TO REPAIR RH PORTION	1,014.00	600.00
<b>Total Labour</b>	<b>1,014.00</b>	<b>600.00</b>

## Part 2 - Spray Painting &amp; Panel Beating Related Works

Job Scope	Quotation from ARC	Adjusted by Surveyor, if applicable
TO RESPRAY FRONT FENDER RH	378.00	200.00
TO RESPRAY FRONT DOOR RH	378.00	200.00
TO RESPRAY REAR DOOR RH	378.00	200.00
TO RESPRAY ROCKER PANEL MOULDING	180.00	100.00
TO RESPRAY VIEW MIRROR	180.00	70.00
TO RESPRAY RIM	180.00	0.00 x n
<b>Total Spray Painting &amp; Panel Beating</b>	<b>1,674.00</b>	<b>770.00</b>

## Part 3 - Other Costs - Accident and Accident Repair Related Expenses

Job Scope	Quotation from ARC	Adjusted by Surveyor, if applicable
TO CHECK WIRING AND SYSTEM FUNCTION	80.00	60.00
TO APPLY RUST-PROOFING ON AFFECTED AREA	100.00	60.00
TO DO WHEEL ALIGNMENT / TYRE BALANCING	120.00	60.00
TO TRANSFER DOOR MECHANISM	240.00	0.00 x n
TO REMOVE AND REFIT TYRE RIM (SPRAYING PURPOSE)	120.00	30.00
TO REPLACE SUNDRY PARTS	100.00	20.00
TO WASH AND VACUUM	60.00	40.00
Lump Sum Adjustment by Surveyor	0.00	-577.74
<b>Total Other Costs</b>	<b>820.00</b>	<b>-307.74</b>

**Part 4 - Spare Parts / Material Usage**

Part Number	Portion	Stock No	Part Name	Qty	List Price (\$)	Discount (%)	Final Price (\$)	ARC Recommended	Surveyor Approved	Photos Attached
96636328	RIGHT	6504581	PANEL FRT FENDER RH	1	606.00	10.00	545.40	Replace	Replace	No <i>BA</i>
96633940	RIGHT	6504585	LINER FENDER FRT RH ( PROTECTOR )	1	124.00	10.00	111.60	Replace	Check	No <i>XSC</i>
	COMMO N	6504666	TYRE RIM	1	328.99	0.00	328.99	Replace	Replace	No <i>ant</i>
96452311	COMMO N		CAP HUB	1	21.95	10.00	19.75	Replace	Replace	No <i>new</i>
96634088	RIGHT	6504610	MOLDING PANEL RH ROCKER	1	304.00	10.00	273.60	Replace	Replace	No <i>DE</i>
96635578	DOOR	6504597	PANEL RH FRONT DOOR	1	2,020.00	100.00	0.00	Replace	Repair	No <i>R</i>
	DOOR		SMRT LOGO DOOR	1	60.00	0.00	60.00	Replace	Replace	No <i>new</i>
	COMMO N		HANDLE DOOR OUTER RH	0	60.00	10.00	0.00	Replace	Not given	No <i>XSC</i>
96633803	RIGHT	6505043	MIRROR RH	1	789.00	100.00	0.00	Replace	Repair	No <i>R</i>
96892498	RIGHT		INSULATION FENDER RH	1	102.00	10.00	91.80	Replace	Check	No <i>XSC</i>
96635656	DOOR	6504604	PANEL RH REAR DOOR	1	1,863.00	100.00	0.00	Replace	Repair	No <i>R</i>
	COMMO N		STICKER DECAL 6555 8888 (DOOR)	1	60.00	0.00	60.00	Replace	Replace	No <i>new</i>
<b>TOTAL MATERIALS</b>							<b>1,491.15</b>	<b>1,287.74</b>		
<b>TOTAL MATERIALS(Discounted)</b>							<b>1,491.14</b>	<b>1,287.74</b>		

**Added Spare Parts / Material Usage After Surveyor Signed off**

Part Number	Portion	Part Name	Qty	List Price (\$)	Discount (%)	Final Price (\$)	ARC Check	Surveyor Check	LT Check
<b>TOTAL SUPPLEMENTARY MATERIALS</b>									

1287.74  
 + 600.00  
 + 1040.00

2927.74

- 20%

2342.19

45 \$2350/-  
 6 days  
 43



Thatcham escribe

# National Assessment Centre Services

51 Ubi Ave 1 #01-25 Paya Ubi Industrial Park, Singapore 408933

TEL: 6841 0055 FAX: 6841 6315

Reg. No: 52983356E GST Reg. No. 20-0405911-H



NTUC INCOME INSURANCE CO-OPERATIVE LTD Ref: NS/INC17020742/R1rbn2

73 BRAS BASAH ROAD

#05-01 NTUC TRADE UNION HOUSESINGAPORE  
189556

Date: 04-12-2017



Code: INC4

## 1. Policy Particulars :- THIRD PARTY CLAIM

Insured Veh.	SKW 7041J	Veh. Inspected	SHD 6454T
Policy No.	5086082550	Coverage (\$)	0.00
Claim No.	MT/0967270-002	Excess (\$)	0.00
Assign From		Assign Date	30/10/2017

## 2. Vehicle Particulars & Condition

Make & Model	CHEVROLET EPICA	c.c	1991
Engine No.	HIDDEN	Year of Reg.	2012
Chassis No.	KL1LA69RJBB126238	Colour	MAROON
Odometer	690623	Steering	IN ORDER
Brakes	IN ORDER	Modification	SPORTS RIM
General	FAIR		

## 3. Conditions of Tyres

	Size	Make	Balance
R/H Front Tyre	205/65 R15	FALKEN	5 mm
L/H Front Tyre	205/65 R15	FALKEN	5 mm
R/H Rear Tyre	205/65 R15	FALKEN	5 mm
L/H Rear Tyre	205/65 R15	FALKEN	5 mm

## 4. Description of Damages

THE VEHICLE SUSTAINED DAMAGES AT THE O/S BODY. DAMAGES SEE DETAILS.
--

## 5. General Information

Accident Date	27/10/2017	Inspection Date	30/10/2017
Survey held at	SMRT AUTOMOTIVE SERVICES PTE LTD 60 WOODLANDS INDUSTRIAL PARK E4 SINGAPORE 757705		

## 5a. Remarks

A)THE INSPECTION WAS CONDUCTED ON A"WITHOUT PREJUDICE" BASIS. B)IN ACCORDANCE TO YOUR INSTRUCTIONS, WE HAVE NOT AUTHORISED REPAIRS.
--

## 5b. Estimate Days of Repair

ESTIMATED NORMAL PERIOD FOR REPAIR:	6 Working Days
-------------------------------------	----------------

**National Assessment Centre Services**

51 Ubi Ave 1 #01-25 Paya Ubi Industrial Park, Singapore 408933

TEL: 6841 0055 FAX: 6841 6315

Reg. No: 52983356E GST Reg. No. 20-0405911-H



Page No.:1 of 1

**ADJUSTMENT ON REPAIR COST FOR VEHICLE NO. SHD 6454T**

Qty	Description of Parts	Condition	Estimate By Workshop (\$)	Our Adjusted (\$)
<b>REPLACEMENT OF PARTS</b>				
1	PANEL FRT FENDER RH (DISC 10%)	BENT	606.00	545.40
1	CAP HUB (DISC 10%)	NECESSARY	21.95	19.75
1	MOLDING PANEL RH ROCKER (DISC 10%)	DEFORMED	304.00	273.60
1	TYRE RIM (SN)	CUT	328.99	328.99
1	SMRT LOGO DOOR (SN)	NECESSARY	60.00	60.00
1	STICKER DECAL 65558888 (DOOR)(SN)	NECESSARY	60.00	60.00
1	LINER FENDER FRT RH (PROTECTOR)	SERVICEABLE	124.00	-
1	HANDLE DOOR OUTER RH	SERVICEABLE	60.00	-
1	INSULATION FENDER RH	SERVICEABLE	102.00	-
1	PANEL RH FRONT DOOR	TO REPAIR	2,020.00	-
1	MIRROR RH	TO REPAIR	789.00	-
1	PANEL RH REAR DOOR	TO REPAIR	1,863.00	-
			6,338.94	1,287.74
<b>LABOUR</b>				
	THATCHAM STANDARD REPAIR TIME ON BODY WORKS.		1,574.00	750.00
	THATCHAM TTS STANDARD SPRAY PAINTING COST AND LABOUR.		1,774.00	830.00
	TO REPLACE SUNDRY PARTS.		100.00	20.00
	TO WASH AND VACUUM.		60.00	40.00
			3,508.00	1,640.00
<b>GRAND TOTAL</b>			<b>9,846.94</b>	<b>2,927.74</b>
<b>RECOMMENDED COST OF LUMP SUM REPAIRS (TO ITS PRE-ACCIDENT CONDITION) (CONFIRMED)</b>				<b>2,350.00</b>

Report Ref No: NS/INC17020742/R1rbn2

MOHAMMED RASUL BIN MOHD YUNUS

Automotive Assessor

K.K.LAU CPT(RET)

BEng(Hons), B.Bus, MBA, PEng, PE,  
MinstAEA, MASME, MIRTE

REGD Auto Consultant-SAE, Licensed Appraiser

DISCLAIMER OF LIABILITY TO THIRD PARTIES:- This Report is made solely for the use and benefit of the Client named on the front page of this Report.

No liability of responsibility whatsoever, in contract or tort, is accepted to any third party who may rely on the Report wholly or in part. Any third party acting or relying on this Report, in whole or in part, does so at his or her own risk.