

12/01/2017

ASS: REC BY

REF: CS/FCI17020726/Grber

Special Instructions:

Surveyor:

GIA

ASSIGNMENT (Office)

CWS

From (Person):

Erleen Lee

of

FCI

Date/Time:

10:08am @ 2/11/17

Estimated Cost:

Bill to:

OD + TP WS + TP RES / OD RES / EVA / INV / MV / CS

To Inspect Vehicle No:

SLA 69347

Insured:

SHC 8658P

at Workshop m/s

Vantage Automotive

Tel:

6319 0174

of

305 Alexandra Road

Policy No:

Claim No:

D17010168 MFSH

Sum Insured:

Excess:

Make of Veh:

(Client's Record)

D.O.A.

28/10/2017

CA / REV / REP. / REV 24 HRS

1wp

09.11.2017 @ 12pm

R.O.D. Endorsement:

Date/Time

2/11/17 @ 10:17am

Person Contacted:

caroline

Vehicle IN/OUT

Date/Time

Action/Instruction

(✓)

Estimate

SLA 69347-X

SHC 8658P-CC3/AIG16011904/H7wb3q2-D.O.A: 26/06/2016

14/11/17

Sent preli through email.

Signature: XHL REF: FCI

ASSIGNMENT

From: _____ Date: 9/11/2017
Estimated Cost: _____
OD: ☒ TP / WS / TP RES / OD RES / EVA / INV / MV
To inspect Vehicle No: SLA 6934T
at Workshop m/s: Vantage Automotive
of: 305 Alexandra Road
Insured: X:ap
Policy No: _____
Claims No: _____
Sum Insured: _____ Excess: _____
(Client's Record)
Make of Veh: _____

12pm

N/S	O/S

Remark: The veh had commenced its repair at the time of inspection.
Bal. or Market Value: _____
IDAC Accident Rpt: _____ Consistent?: Yes or No
GIA / PR Seen: _____ Consistent?: Yes or No
Est. Repairs: 3 days Res.: Yes or No
Lum Sum: _____ % 3 Val: Yes or No
CA / REV / REP. / 24 HRS (wp)
Date: _____ Person Contacted: _____ Vehicle: IN / OUT

Veh No: SLA 6934T Yr Regn: 11 Mar 2016
Type: ☒ M.Cas / M.Cycle / Bus / Van / Lorry / Taxi / Prime Mover /
Truck / Trailer or
Make: Peugeot 308 c.c. 1199
Colour: Blue A/C Insured / Std / NI / NA
Sp Reading: 34872 T/Radio: Insured / Std / NI / NA
Eng/No: _____
C/No: VF3LPHNYWF S279967
Gen. Cond: ☒ Good / Fair / Poor / Burnt
Steering: ☒ In order / Jammed / Leaked / Burnt or
Brake: ☒ In order / Jammed / Leaked / Burnt or
Modi: ☒ Nil / S/Rim / STD A/Rim or
Tyre Size: F: 225/45 R17
R: 11
☒ BS / DUN / EXNOVA / GY / FS / LIZA / MIC / OHTSU / PIR / SUMI /
TOYO / YOKO or
Front Rear
R/Bal. 6 mm R/Bal. 6 mm
L/Bal. 6 mm L/Bal. 6 mm
D.O.A. _____ D.O.I. 09-11-17
Survey held at W/S 12pm
Des. of Damages: Frt / Rear / ☒ O/S / N/S / U/C / Rooftop or
The U/C / Chassis frame / Body Structure affected due to collision.

Date / Time Action / Instruction
Vehicle not sent in for repair

19/7/18 Submit poli report

RECEIVED 19 JUL 2018

Date/Time File Pass to? ☒ : Preli. Report
☐ : Final Report
1) typist
Date/Time File Return to?

Days Of Repair: _____
Resurvey No. of Trip: _____

Add Fee: ☐ Site Insp (\$)
☐ Interview (\$)
☐ Tech. Invs (\$)
☐ Weekend \$

Survey Fee	180
Transportation	50
Photos	10
Other	
TOTAL	200

Report Format: TP
Lump Sum / I.B.I: (\$)



LKK Auto Consultants Pte Ltd

51 Ubi Ave 1 #01-25 Paya Ubi Industrial Park, Singapore 408933

TEL: 6256 3561 FAX: 6256 4315

Reg. No: 199607198R GST Reg. No. 19-9607198-R

Affiliated to Federation Internationale Des Experts En Automobile

FIRST CAPITAL INSURANCE LTD

Ref : CS/FCI17020726/Grb

36 ROBINSON ROAD

#16-01 CITY HOUSESINGAPORE 068877

Date : 31-10-2017



Code : FCI2

1. Policy Particulars :- THIRD PARTY CLAIM

Insured Veh.	SHC 8658P	Veh. Inspected	SLA 6934T
Policy No.		Coverage (\$)	0.00
Claim No.	D17010168MFSH	Excess (\$)	0.00
Assign From	CWS (EILEEN LEE)	Assign Date	31/10/2017

2. Vehicle Particulars & Condition

Make & Model	c.c	0
Engine No.	HIDDEN	Year of Reg.
Chassis No.		Colour
Odometer	-	Steering
Brakes		Modification
General		

3. Conditions of Tyres

	Size	Make	Balance
R/H Front Tyre			mm
L/H Front Tyre			mm
R/H Rear Tyre			mm
L/H Rear Tyre			mm

4. Description of Damages

--	--

5. General Information

Accident Date	28/10/2017	Inspection Date
Survey held at	VANTAGE AUTOMOTIVE LTD 305 ALEXANDRA ROAD SINGAPORE 155942	

5a. Remarks

A)THE INSPECTION WAS CONDUCTED ON A"WITHOUT PREJUDICE" BASIS. B)IN ACCORDANCE TO YOUR INSTRUCTIONS, WE HAVE NOT AUTHORISED REPAIRS.
--

MOTOR SURVEY ASSIGNMENT

Date	31-10-2017	Our Ref No. D17010168MFSH
Accident Date	28-10-2017	Claim Type. Third Party
Insured Vehicle	SHC8658P	Third Party Vehicle. SLA6934T
Survey Location	305 ALEXANDRA ROAD	
Contact Person.	CAROLINE	
Contact No.	63190174/ 0	Fax No. 64794601
Survey Type	WITHOUT PREJUDICE: LIABILITY UNCLEAR:	
Appointed Surveyor	LKK AUTO CONSULTANTS PTE LTD	
Contact Person	NA	Fax No. 68416315
Contact Number.	NA	

FOR DIRECT SETTLEMENT

Please submit to us the Tax Invoice together with letter of claim for Rental OR Loss of use (based on NIMA Benchmark rates) together with your survey report.

THIRD PARTY SURVEY REQUEST

Cc : Workshop	VANTAGE AUTOMOTIVE LIMITED	Attention. NIL
Cc : TP Solicitor	NA	TP Solicitor Fax No. NA
Officer Incharge	EILEEN LEE	

IMPORTANT NOTE

Kindly submit the survey report via CWS within 14 days for survey assignment and 7 days for re-inspection.
This is a computer generated letter, no signature required.

Job Sheet (/ClaimWS/Surveyor/JobSheet/229672)



PRI Documents



Close



PRI Header Details

Claim No	D17010168MFSH	Policy No	D-15072701MFSH	Claimant S.No & Name	1 & VANTAGE
Workshop Name	VANTAGE AUTOMOTIVE LIMITED (Contact Person : CAROLINE)	Survey Location & Contact Details	305 ALEXANDRA ROAD Mobile: 0 , Phone: 63190174 , Fax: 64794601 EmailId: PML-PBSP@SIMEDARBY.COM.SG		
Our Surveyor	LKK AUTO CONSULTANTS PTE LTD	Instructions To Surveyor	WITHOUT PREJUDICE: LIABILITY UNCLEAR:		
Insured Name	COMFORT TRANSPORTATION PTE LTD	Insured Vehicle No	SHC8658P	TP Vehicle No	SLA6934T
PRI Recieved Date	01-11-2017 03:30:07 PM	Surveyor Appointed Date	02-11-2017 10:07:36 AM	Surveyor Accept Date	02-11-2017 11

Survey Report Upload

Surveyor Inspection Date *:	<input type="text"/>	Surveyor Report Date	02-11-2017	Upload Survey Report *:	<input type="button" value="Choose File"/>
-----------------------------	----------------------	----------------------	------------	-------------------------	--

Vehicle Particulars

Make	<input type="text" value="Please Select Make"/>	Model	<input type="text" value="Please Select Model"/>	Year	<input type="text" value="Select Year"/>
Chasis No	<input type="text"/>	Engine No	<input type="text"/>	Mileage	<input type="text"/>
Color	<input type="text"/>	Cubic Capacity	<input type="text"/>		

Multiple Documents Upload

File Name

Action

Surveyor Job Remarks

Remarks



Auto
Consultants
Pte Ltd

51 UBI AVE 1, #01-25 PAYA UBI INDUSTRIAL PARK, SINGAPORE 408933 TEL : (065) 62563561 FAX : (065) 62564315

Your Ref: D17010168MFSH

Our Ref: CS/FCI17020726/Grb

The Motor Claims Department
First Capital Insurance Ltd

Dear Sir/Madam,

INITIAL INSPECTION REPORT OF VEHICLE NO. SLA 6934T

Please be informed that we had conducted the inspection of the above mentioned vehicle on 09/11/2017 at the premises of M/s VANTAGE AUTOMOTIVE LTD and have the following to report:-

Workshop Estimate Amount	: S\$ 5,280.00 .
Revised Estimate Amount	: S\$ 3,018.00 .
"Check" Items Amount	: S\$ - .
Market Value	: S\$ - .
LTA Reimbursement Value	: S\$ - .
Nett Value	: S\$ - .

Description of Damage:
The vehicle sustained damages
at the o/s body.

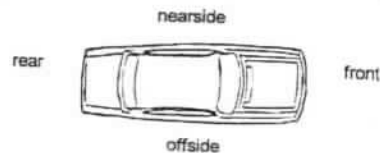

Yours faithfully

XING GUO QIANG
Automotive Assessor

Janice Lee (LKKAUTO)

From: Janice Lee (LKKAUTO)
Sent: Tuesday, November 14, 2017 5:52 PM
To: 'Claim Workflow System'; EILEENLEE@FIRST-INSURANCE.COM.SG
Cc: SUR
Subject: RE: SURVEY ASSESSMENT - D17010168MFSH/1
Attachments: SLA 6934T.pdf

Dear Eileen,

Enclosed preliminary revised for SLA 6934T.

Thank you.

Best Regards,

Janice Lee (Ms) | Case Handler

LKK Auto Consultants Pte Ltd

Phone: 6256-3561 | email: janicelee@lkkauto.com | fax: 6256-4315

Blk 51, Paya Ubi Industrial Park, Ubi Avenue 1, #02-25 | S(408933)

From: Admin-D (LKKAUTO)
Sent: Thursday, November 02, 2017 1:59 PM
To: 'Claim Workflow System' <cwsmotorclaims@first-insurance.com.sg>; assignments <assignments@lkkauto.com>
Cc: EILEENLEE@FIRST-INSURANCE.COM.SG; SUR <sur@lkkauto.com>
Subject: RE: SURVEY ASSESSMENT - D17010168MFSH/1

Dear Sir/Mdm,

Thank you for the assignment.

Please be informed vehicle not in workshop, repairer will arrange.

Best Regards,

G.Nivitha | Admin

LKK Auto Consultants Pte Ltd

Phone: 6841-1972 | email: assignments@lkkauto.com | fax: 6256-4315

Blk 51, Paya Ubi Industrial Park, Ubi Avenue 1, #02-25 | S(408933)

From: Claim Workflow System [<mailto:cwsmotorclaims@first-insurance.com.sg>]
Sent: Thursday, 2 November, 2017 10:08 AM
To: ASSIGNMENTS@LKKAUTO.COM
Cc: CWSMOTORCLAIMS@FIRST-INSURANCE.COM.SG; EILEENLEE@FIRST-INSURANCE.COM.SG
Subject: PRI: SURVEY ASSESSMENT - D17010168MFSH/1

Dear Sir/Mdm,

We refer to the above reference.

Please find attached the necessary documents for survey.

Kindly submit your report via CWS within the next 14 days.

Best Regards,

Admin Team

Claim Workflow System

Motor Claims Department

First Capital Insurance Limited

Tel : 6507 3848

Fax : 6507 3849

PS: This is a system generated mail. Please do not reply to this mail.

SINGAPORE ACCIDENT STATEMENT

IMPORTANT NOTICE

1. Please report correctly the details of the accident to speed up the claims process.
2. This Form must be completed by the Policyholder and/or the Authorised Driver.
3. Information provided must be as truthful and accurate as possible. Any wilful misrepresentation or withholding of material facts may allow insurance companies to repudiate policy ability.
4. The issue and acceptance of this Form by insurance companies is not an admission of policy liability on the part of the insurance companies.
5. **Any false reporting may be referred to the Police for investigation.**
6. This report will be forwarded by the insurers of the insurers of the GIA Records Management Centre established by the General Insurance Association of Singapore(GIA) for archiving and that copies of this report will for a fee be made available upon application by interested parties.
7. By the lodgement of this report to the insurers, you hereby consent to the archiving of this report at the centre and to copies of the report being made available aforesaid.

ACCIDENT STATEMENT

Date Of Report	30/10/2017 18:58
Date Of Accident	28/10/2017 19:30
Exact Location Of Accident	SLIP RD FROM PIE(TUAS) EXIT ECT(AMK)
Country/State of Loss	SINGAPORE

DETAILS OF OWN VEHICLE

Vehicle Registration Number	SLA6934T
Insured/Policyholder	
Name Of Registered Owner	SEET HOE CHUAN
NRIC No	S8837265D
Email Address	HOECHUAN@LIVE.COM.SG
Mobile Phone No	(LOCAL) +65-90091205
Alternative Phone No	OTHERS-90091205

Vehicle Particulars

Manufacturer	PEUGEOT
Model	308-1.2 5DR ACTIVE PURETECH 1.2 A/T 2W (A)
Exact Purpose for which vehicle was being used at time of accident	
Are you claiming under your own insurance policy for repair to your vehicle?	NO
If No, Please state action to be taken	THIRD PARTY
Vehicle Category	PRIVATE CAR

Insurance Company

Name of Insurance Company	LIBERTY INSURANCE PTE LTD
Type Of Coverage	COMPREHENSIVE
Fleet Policy	NO
Policy Number	SI17V03414
Cover Note Number	

Driver

Name of Driver	SEET HOE CHUAN
NRIC No	S8837265D
Date Of Birth	28/09/1988
Occupation	INDOOR
Date Of Driving Pass	08/03/2008
Driving Experience	9 YEARS AND 7 MONTHS
Gender	MALE
Mobile Number	(LOCAL) +65-90091205
Fax Number	
Contact Number	OTHERS-90091205
Email Address	HOECHUAN@LIVE.COM.SG

Accident Sketch Plan

SKETCH PLAN

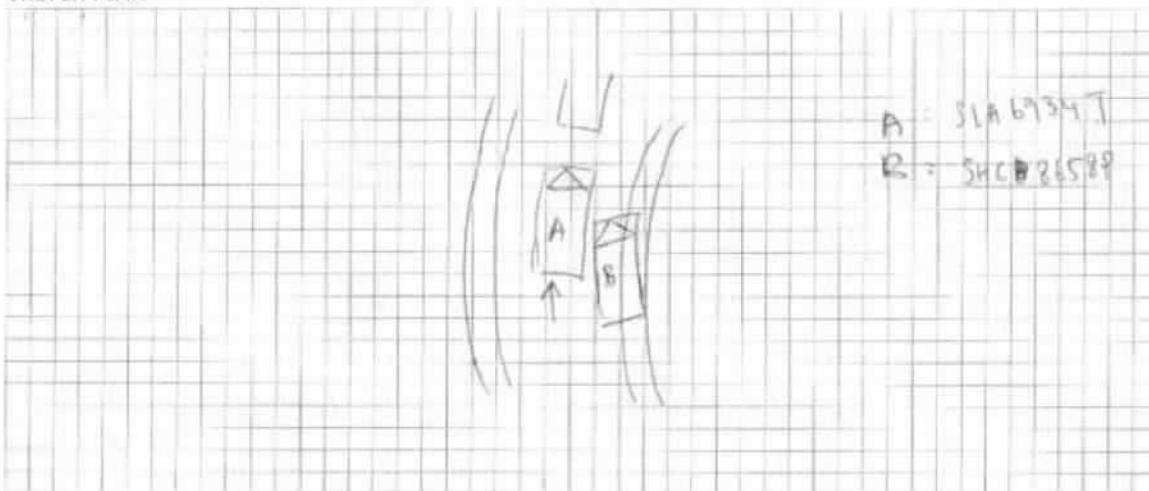

DESCRIBE CIRCUMSTANCES OF THE ACCIDENT

On 22 Oct 2017 at approximately 7:30pm I was driving on the
 SHP road from the Hill (Tune) exit (TE Amp). Suddenly a taxi had tried
 to overtake me but failed and eventually scratched my right side of my vehicle.

DECLARATION

I/We declare the foregoing particulars are true in every respect.

Policyholder's Signature

Date & Time:

Driver's Signature _____

(If driver is not the policyholder)

Date & Time:

Reporting Centre Personnel's Signature _____

Name: _____

NRIC/FIN No.:

Enquire Transfer Fee

Vehicle Details	
Vehicle No.	SLA6934T
Vehicle Type	P10 - Passenger Motor Car
Vehicle Attachment 1	With Sun Roof
Vehicle Scheme	Normal
Vehicle Make	PEUGEOT
Vehicle Model	308 5DR ALLURE PURETECH 1.2 A/T 2WD S/R
Chassis No.	VF3LPHNYWFS279967
Propellant	Petrol
Engine No.	10XT180182409
Engine Capacity	1199 cc
Maximum Power Output	96.0 kW (128 bhp)
Maximum Laden Weight	1770 kg
Unladen Weight	1150 kg
Year Of Manufacture	2015
Original Registration Date	11 Mar 2016
Lifespan Expiry Date	-
COE Category	A - Car up to 1600cc & 97kW (130bhp)
Quota Premium	\$45,000.00
COE Expiry Date	10 Mar 2026
Road Tax Expiry Date	10 Mar 2018
PARF Eligibility Expiry Date	10 Mar 2026
Inspection Due Date	10 Mar 2019
Intended Transfer Date	10 Nov 2017
CO2 Emission	119.00 (g/km)
CEVS Rebate Utilised Amount	\$10,000.00
Late renewal fee(s) will be imposed if road tax / lay up has expired. Please use Enquire Road Tax Payable for fee(s) payable.	
Road tax, including Over Payment (if any), of a vehicle will follow the vehicle to the new registered owner when its ownership is being transferred.	
Amount Payable	
</	

AUTOFRANCE

(A Division of Vantage Automotive Limited)

Business Registration No. 52907220C GST Registration No. M2-0000551-1

305 Alexandra Road

159942, Singapore

Tel : 6376 2288

Fax : 6477 7373



GST Registration No. M2-0000551-1

ESTIMATE

Estimate No. : BP 3415

Page No. : 1 of 1

Date Estimated : 01/11/2017

Prepared By : Wong Guo Xiang

- ESTIMATE REPAIR FOR -

Seet Hoe Chuan (Xue Hechuan)
55 Lenton Grove

Singapore 789218

- ACCOUNT -

2000

CASH - Sale service

REGN. NO.	CHASSIS NO.	REGN. DATE	MODEL	MILEAGE
SLA6934T	VF3LPHNYWFS279967	11/03/2016	3081.2 Allure 17	0

DESCRIPTION

SUNDRIES

TO REPAIR FRT RHS DOOR, REAR RHS DOOR, REAR RHS FENDER

RESpray FRT RHS DOOR, REAR RHS DOOR, REAR RHS FENDER

WIRING CONNECTION & CHECK (NETT)

TUFF KOTE @ \$60 PER PANEL

TO CONDUCT ECU COMPUTER DIAGNOSTIC INCLUDING CLEAR FAULT CODE (NETT)

VALUE

NN X 150.00

600 1,800.00

1800 2,400.00

NN { X 150.00

X 180.00

600.00

2400

Total Labour 1: 5,280.00

Guo Qiang - 82880282

After repair photos.

1wp/

3 Days. 09/11/17

[Signature]
22/11/17

LKK Auto Consultants hence notify the Repairer of the following:

- To resurvey before/after spray painting
- To display damaged part(s) during resurvey
- Parts prices are subject to confirmation
- Third party survey is on a "Without Prejudice" basis
- No illegal modification(s) is allowed
- Supplementary item(s) must be resurveyed and is subject to final approval from Insurance Company

Acknowledged by Repairer

Signature:

Date:

Customer Service Officer

Contact

Labour 1	:	5,280.00
Parts	:	0.00
Labour 2	:	0.00
Excess	:	0.00
Total GST @ 7%	:	369.60
Grand Total	:	5,649.60

The above estimates are base on visual inspection and it is possible that further materials and labour may be required upon dismantling. Should this occur, we will submit supplementary quotation for further approval.

Janice Lee (LKKAUTO)

From: Wong Guo Xiang <wong.guo.xiang@simedarby.com.sg>
Sent: Thursday, July 19, 2018 8:29 AM
To: Janice Lee (LKKAUTO)
Subject: RE: SLA 6934T

Dear Janice,

No finalize for the vehicle. Customer did not repair his car under insurance claim as the liability unclear.

Thank you.

Regards,
Wong Guo Xiang
Customer Service Advisor
AutoFrance (PEUGEOT) / Regent Motors (FORD)
c/o Vantage Automotive Limited
DID: 6477 7409 HP: 8383 3190

From: Janice Lee (LKKAUTO) [mailto:JaniceLee@lkkauto.com]
Sent: Wednesday, 18 July, 2018 5:28 PM
To: Wong Guo Xiang <wong.guo.xiang@simedarby.com.sg>
Subject: SLA 6934T

Hi,

Please help me check this vehicle status. Any finalize?

Thank you.

Best Regards,

Jannice Lee (Ms) | Case Handler

LKK Auto Consultants Pte Ltd

Phone: 6256-3561 | email: janicelee@lkkauto.com | fax: 6256-4315

Blk 51, Paya Ubi Industrial Park, Ubi Avenue 1, #02-25 | S(408933)



LKK Auto Consultants Pte Ltd

51 Ubi Ave 1 #01-25 Paya Ubi Industrial Park, Singapore 408933

TEL: 6256 3561 FAX: 6256 4315

Reg. No: 199607198R GST Reg. No. 19-9607198-R

Affiliated to Federation Internationale Des Experts En Automobile				
FIRST CAPITAL INSURANCE LTD			Ref : CS/FCI17020726/Grbe2	
36 ROBINSON ROAD #16-01 CITY HOUSESINGAPORE 068877			Date : 01-08-2018	
			Code : FCI2	
1. Policy Particulars :- THIRD PARTY CLAIM				
	Insured Veh.	SHC 8658P	Veh. Inspected	SLA 6934T
	Policy No.	D-15072701MFSH	Coverage (\$)	0.00
	Claim No.	D17010168MFSH	Excess (\$)	0.00
	Assign From	EILEEN LEE	Assign Date	02/11/2017
2. Vehicle Particulars & Condition				
	Make & Model	PEUGEOT 308	c.c	1199
	Engine No.	HIDDEN	Year of Reg.	2016
	Chassis No.	VF3LPHNYWFS279967	Colour	BLUE
	Odometer	34872	Steering	IN ORDER
	Brakes	IN ORDER	Modification	SPORTS RIM
	General	GOOD		
3. Conditions of Tyres				
		Size	Make	Balance
	R/H Front Tyre	225/45 R17	GOODYEAR	6 mm
	L/H Front Tyre	225/45 R17	GOODYEAR	6 mm
	R/H Rear Tyre	225/45 R17	GOODYEAR	6 mm
	L/H Rear Tyre	225/45 R17	GOODYEAR	6 mm
4. Description of Damages				
THE VEHICLE SUSTAINED DAMAGES AT THE O/S BODY. DAMAGES SEE DETAILS.				
5. General Information				
	Accident Date	28/10/2017	Inspection Date	09/11/2017
	Survey held at	VANTAGE AUTOMOTIVE LTD 305 ALEXANDRA ROAD SINGAPORE 155942		
5a. Remarks				
A)DAMAGES CONSISTENT TO ACCIDENT REPORT. B)THE INSPECTION WAS CONDUCTED ON A"WITHOUT PREJUDICE" BASIS. C)IN ACCORDANCE TO YOUR INSTRUCTIONS, WE HAVE NOT AUTHORISED REPAIRS.				
5b. Estimate Days of Repair				
	ESTIMATED NORMAL PERIOD FOR REPAIR:		3 Working Days	

**LKK Auto Consultants Pte Ltd**

51 Ubi Ave 1 #01-25 Paya Ubi Industrial Park, Singapore 408933

TEL: 6256 3561 FAX: 6256 4315

Reg. No: 199607198R GST Reg. No. 19-9607198-R

Page No.:1 of 1

ADJUSTMENT ON REPAIR COST FOR VEHICLE NO. SLA 6934T

Qty	Description of Parts	Condition	Estimate By Workshop (\$)	Our Adjusted (\$)
1	<u>REPLACEMENT OF PARTS</u>	NOT NECESSARY		
	SUNDRIES (SN)		150.00	-
			150.00	-
	<u>LABOUR</u>			
	TO REPAIR FRT RHS DOOR, REAR RHS DOOR, REAR RHS FENDER.		1,800.00	600.00
	RESPRAY FRT RHS DOOR, REAR RHS DOOR, REAR RHS FENDER.		2,400.00	1,800.00
	WIRING CONNECTION & CHECK.	NOT NECESSARY	150.00	-
	TUFF KOTE @ \$60 PER PANEL.	NOT NECESSARY	180.00	-
	TO CONDUCT ECU COMPUTER DIAGNOSTIC INCLUDING CLEAR FAULT CODE.		600.00	600.00
			5,130.00	3,000.00
GRAND TOTAL			5,280.00	3,000.00
RECOMMENDED COST OF REPAIRS (REPAIR COST NOT CONCLUDE)				3,000.00

Report Ref No. CS/FCI17020726/Grbe2

XING GUO QIANG

M.MATAI, AMSAE-A

Automotive Assessor

ADRIAN LING WAI PING

B.Eng,AMSOE,AMIRTE,AMSAE-A,M.MATAI

Licensed Appraiser

DISCLAIMER OF LIABILITY TO THIRD PARTIES:- This Report is made solely for the use and benefit of the Client named on the front page of this Report.

No liability of responsibility whatsoever, in contract or tort, is accepted to any third party who may rely on the Report wholly or in part. Any third party acting or relying on this Report, in whole or in part, does so at his or her own risk.