

12/05/2017

ASS. REC. BY:

REF: CS/SM017020506/Arb72

Special Instruction:

Solicitor:

Adnan

ASSIGNMENT (Office)

From (Person):

Sherry Wong

of

SMO

Date/Time: 26/10/17 @ 10:26am

Estimated Cost:

Bill to:

OD / TP / WS / TP RES / OD RES / EVA / INV / MV / CS

To Inspect Vehicle No:

SLL 8875 J

Insured:

PC 7576 D

at Workshop ref/s

Vision Autowork

Tel:

9856 4815

of 8 kaki Bukit Ave 4, #08-09 Premier @ KB, 41875

Policy No:

Claim No:

MTD1703763/AGC

Sum Insured:

Excess:

Make of Veh:

D.O.A. 24/10/2017

(Client's Record)

CA / REV / REP. / REV 24 HRS

up'

H.O.D. Endorsement

Date/Time: 26/10/17 @ 10:36am

Person Contacted:

Michelle

Vehicle ☒ IN ☐ OUT

Date/Time:

Action/Instruction (

Estimate

SLL 8875 J - X

PC 7576 D - X

2/1/18

inform Aanes estimated repair cost \$15,000/- plus/-

REF:

## ASSIGNMENT

From: \_\_\_\_\_ Date: \_\_\_\_\_

Estimated Cost: \_\_\_\_\_

OD / TP / WS / TP RES / OD RES / EVA / INV / MV

To Inspect Vehicle No: \_\_\_\_\_

at Workshop m/s \_\_\_\_\_

of \_\_\_\_\_

Insured: \_\_\_\_\_

Policy No. \_\_\_\_\_

Claims No. \_\_\_\_\_

Sum Insured: \_\_\_\_\_ Excess: \_\_\_\_\_

(Client's Record)

Make of Veh: \_\_\_\_\_

(Policy Condition)

Remark: The veh had commenced its  
repair at the time of inspection.

N/S	O/S

Bal. or Market Value: \_\_\_\_\_

IDAC Accident Rpt: \_\_\_\_\_ Consistent? : Yes or No

GIA / PR Seen: \_\_\_\_\_ Consistent? : Yes or No

Est. Repairs: 11 days Res.: Yes or No

Lum Sum: \_\_\_\_\_ % 3 Val.: Yes or No

CA / REV / REP. / 24 HRS

Vehicle: IN / OUT

Date: \_\_\_\_\_ Person Contacted: \_\_\_\_\_

Veh No: SLL 8875J. Yr Regn: 2008, Feb.

Type: M.Car / M.Cycle / Bus / Van / Lorry / Taxi / Prime Mover /

Truck / Trailer or \_\_\_\_\_

Make: Toyota Estima. c.c 2362

Colour: Black A/C: Insured / Std / NI / NA

Sp. Reading: 171002 T/Radio: Insured / Std / NI / NA

Eng/No: \_\_\_\_\_

C/No: ACR500058149.

Gen. Cond: Good / Fair / Poor / BurntSteering: Inorder / Jammed / Leaked / Burnt orBrake: Inorder / Jammed / Leaked / Burnt orModi: Nil / S/Rim / STD A/Rim or

Tyre Size: F: 255 / 45R17

R: 255 / 45R17

BS / DUN / EXNOVA / GY / FS / LIZA / MIC / OHTSU / PIR / SUMI /

TOYO / YOKO or \_\_\_\_\_

Front

R/Bal. 06 mm

L/Bal. 06 mm

D.O.A. \_\_\_\_\_

Survey held at Vision.

Des. of Damages: Frt / Rear / O/S / N/S / U/C / Rooftop or

The U/C / Chassis frame / Body Structure affected due to collision.

Date / Time Action / Instruction

TP Somp

Pending COE Renewal.

RECEIVED 14 APR 2018

27/10/14 email to sherry - pending est from wksp.

19/14 Adrian confirmed LE \$12,900 with repainer. (Red. 21, 264.15, 62%)

Date/Time, File Pass to?

☐ : Preli. Report☐ : Final Report

1)

Date/Time, File Return to?

2)

Days Of Repair: 11

Resurvey No. of Trip: 1

Survey Fee:

Transportation:

) \$ + RS. SI

) Photos

) Others

Add Fee: ☐ : Site Insp (\$☐ : Interview (\$☐ : Tech. Invs (\$☐ : Weekend (\$

Report Format: TP

Lump Sum / I.B.I. (\$) \$12,900

TOTAL

450

# Survey Department Check List (Case Handler)

Reference No. : colsmo17020506/Arb  
Policy Type: OD / TP / TP RES / TL / EVA

Case Handler

Typist

Admin ( Catherine ): Case handler to make sure all Information created by the assignment team are ACCURATE.

## (1) Office Assign Form

		Y-Date	N-Date	Y-Date	N-Date
C	Reference No.	✓			
C	Customer Code	✓			
N	Assign From	✓			
C	Assign Date	✓			
C	Veh No (Inspected)	✓			
C	Veh No (Insured)	✓			
C	D.O.A				
C	Policy No	✓			
C	Claim No				
C	Insurance Authorisation (CA /REV/REP)	✓			
C	Report Type				
C	Weekend Charges	✓			
N	Survey held at/Repairer				
C	Excess				

Surveyor ( Adrian ): Case handler to make sure the surveyor completed all required information.

## (1) Assignment Form

		Y-Date	N-Date	Y-Date	N-Date
C	Vehicle No	✓			
C	Regn Month/Year	✓			
N	Vehicle Type	✓			
N	Make & Model	✓			
C	Engine Capacity. (C.C)	✓			
N	Colour	✓			
C	Odometer. (Sp.Reading)	✓			
C	Chassis No	✓			
N	General Condition	✓			
N	Steering	✓			
N	Brake	✓			
N	Modification (Modi)	✓			
C	Tyre Size	✓			
N	Tyre Make	✓			
C	Tyre Balance	✓			
C	Date of Inspection	✓			
N	Survey held	✓			
N	Des.of Damages	✓			

## (2) System - (Views/Merimen)

C	Damaged Vehicle Photographs Uploaded	✓			
---	--------------------------------------	---	--	--	--

## (3) Workshop Estimate/Assignment Form

N	ALL Parts condition	✓			
C	Market Value for OD cases				
C	Estimate Repair Cost for PRI (RSI, TMI, MSIG)	✓			
C	Days of repair	✓			
C	Finalised Amount				
C	Re-inspection Cases to Finalize within 5 Days				

## (4) System - (Views/Merimen)

C	Resurvey photo Uploaded	✓			
---	-------------------------	---	--	--	--

Check By:

Adrian 19/10/18

Case Handler

Date

\*C: Critical \*N: Non-Critical



# LKK Auto Consultants Pte Ltd

51 Ubi Ave 1 #01-25 Paya Ubi Industrial Park, Singapore 408933

TEL: 6256 3561 FAX: 6256 4315

Reg. No: 199607198R GST Reg. No. 19-9607198-R

Affiliated to Federation Internationale Des Experts En Automobile

SOMPO INSURANCE SINGAPORE PL

Ref : CS/SMO17020506/Agb

50 RAFFLES PLACE

#05-01/06

SINGAPORE LAND TOWERS SINGAPORE 048623

Date : 26-10-2017



Code : SMO

## 1. Policy Particulars :- THIRD PARTY CLAIM

Insured Veh.	PC 7576D	Veh. Inspected	SLL 8875J
Policy No.		Coverage (\$)	0.00
Claim No.	CMTD1703763/AGC	Excess (\$)	0.00
Assign From	SHERY WONG	Assign Date	26/10/2017

## 2. Vehicle Particulars & Condition

Make & Model	c.c	0
Engine No.	HIDDEN	Year of Reg.
Chassis No.		Colour
Odometer	-	Steering
Brakes		Modification
General		

## 3. Conditions of Tyres

	Size	Make	Balance
R/H Front Tyre			mm
L/H Front Tyre			mm
R/H Rear Tyre			mm
L/H Rear Tyre			mm

## 4. Description of Damages

--

## 5. General Information

Accident Date	24/10/2017	Inspection Date	26/10/2017
Survey held at	VISION AUTOWORK PTE LTD 8 KAKI BUKIT AVE 4, #08-09 PREMIER @ KAKI BUKIT SINGAPORE 415875		

## 5a. Remarks

A) THE INSPECTION WAS CONDUCTED ON A "WITHOUT PREJUDICE" BASIS. B) IN ACCORDANCE TO YOUR INSTRUCTIONS, WE HAVE NOT AUTHORISED REPAIRS.
---

## Ai Phing (LKKAUTO)

---

**From:** Ai Phing (LKKAUTO)  
**Sent:** Friday, 27 October, 2017 5:46 PM  
**To:** 'Wong, Shi Yi Shery'  
**Cc:** 'Henry, Irene James'; 'Chan, Shu Hui Agnes'; SUR  
**Subject:** RE: SLL8875J (Pre-inspection) Our re: CMTD1703763

Dear Shery,

Please be informed that we have inspected the vehicle SLL 8875J on 26-10-2017.  
We are pending estimate from repairer.

Best Regards,

**Ai Phing** | Case Handler

**LKK Auto Consultants Pte Ltd**

Phone: 6256-3561 | email: [sur@lkkauto.com](mailto:sur@lkkauto.com) | fax: 6256-4315

Blk 51, Paya Ubi Industrial Park, Ubi Avenue 1, #01-25 | S(408933)

---

**From:** Admin-D (LKKAUTO)  
**Sent:** Thursday, 26 October, 2017 10:38 AM  
**To:** 'Wong, Shi Yi Shery' <[Shery.Wong@sompo.com.sg](mailto:Shery.Wong@sompo.com.sg)>; assignments <[assignments@lkkauto.com](mailto:assignments@lkkauto.com)>  
**Cc:** 'Henry, Irene James' <[irene.henry@sompo.com.sg](mailto:irene.henry@sompo.com.sg)>; 'Chan, Shu Hui Agnes' <[agnes.chan@sompo.com.sg](mailto:agnes.chan@sompo.com.sg)>; SUR <[sur@lkkauto.com](mailto:sur@lkkauto.com)>  
**Subject:** RE: SLL8875J (Pre-inspection) Our re: CMTD1703763

Dear Sir/Mdm,

Thank you for the assignment.

Best Regards,

**G.Nivitha** | Admin

**LKK Auto Consultants Pte Ltd**

Phone: 6841-1972 | email: [assignments@lkkauto.com](mailto:assignments@lkkauto.com) | fax: 6256-4315

Blk 51, Paya Ubi Industrial Park, Ubi Avenue 1, #02-25 | S(408933)

---

**From:** Wong, Shi Yi Shery [<mailto:Shery.Wong@sompo.com.sg>]  
**Sent:** Thursday, 26 October, 2017 10:26 AM  
**To:** assignments  
**Cc:** Catherine Chong (LKK Auto); Henry, Irene James; Chan, Shu Hui Agnes; [visionautowork@gmail.com](mailto:visionautowork@gmail.com)  
**Subject:** FW: SLL8875J (Pre-inspection) Our re: CMTD1703763

Our Reference: CMTD1703763/AGC

Hi,

Kindly assign your motor surveyor to conduct motor survey of the mentioned (SLL8875J).

## Nivitha (LKK Auto)

---

**From:** Wong, Shi Yi Shery <Shery.Wong@sompo.com.sg>  
**Sent:** Thursday, 26 October, 2017 10:26 AM  
**To:** assignments  
**Cc:** Catherine Chong (LKK Auto); Henry, Irene James; Chan, Shu Hui Agnes; visionautowork@gmail.com  
**Subject:** FW: SLL8875J (Pre-inspection) Our re: CMTD1703763

Our Reference: CMTD1703763/AGC

Hi,

Kindly assign your motor surveyor to conduct motor survey of the mentioned (SLL8875J).

Please refer to the email correspondence below.

Best Regards

**Shery Wong**

Claims Division

D: 6329 5339 | T: 6461 6555 | F: 6221 3147



Innovation for Wellbeing

**SOMPO**

**A Century of Trust**

**Sompo Insurance Singapore Pte. Ltd.**

50 Raffles Place, #05-01/06 Singapore Land Tower, Singapore 048623

**Website:** [www.sompo.com.sg](http://www.sompo.com.sg) | **Facebook:** [www.facebook.com/SompoSG](https://www.facebook.com/SompoSG)

**Disclaimer:** This e-mail, including attachments, is intended for the person(s) or company named and may contain confidential and/or legally privileged information. Unauthorised disclosure, copying or use of this information may be unlawful and is prohibited. If you are not the intended recipient, please delete this message.

**Privacy Policy Notice:** Sompo Insurance Singapore Pte. Ltd. may collect, use and disclose your personal data for the purposes stated in our Privacy Policy. This may include disclosure to holding and associated companies, credit bureau, parties to whom disclosure is permitted/required by laws, our third party service providers and agents (acting on our behalf). Please click [here](#) for our Privacy Policy.

---

**From:** Henry, Irene James  
**Sent:** Thursday, October 26, 2017 10:14 AM  
**To:** Wong, Shi Yi Shery  
**Subject:** FW: SLL8875J (Pre-inspection) Our re: CMTD1703763

**From:** Vision Autowork [<mailto:visionautowork@gmail.com>]  
**Sent:** Thursday, 26 October, 2017 10:13 AM  
**To:** Henry, Irene James <[irene.henry@sompo.com.sg](mailto:irene.henry@sompo.com.sg)>  
**Subject:** Re: SLL8875J (Pre-inspection) Our re: CMTD1703763

Dear Irene,

As spoken, please arrange **LKK Auto** to survey the above vehicle

Thank You

Yours faithfully,

Michelle  
Hp: 9856 4815

8 Kaki Bukit Avenue 4,  
#08-09, Premier @ Kaki Bukit,  
Singapore 41875  
Tel: 6341 6789  
Fax: 6341 6778

On Thu, Oct 26, 2017 at 10:05 AM, Henry, Irene James <[irene.henry@sompo.com.sg](mailto:irene.henry@sompo.com.sg)> wrote:

Hi Michelle,

Kindly advise if the vehicle is in at your premises for survey.

Best Regards

Irene Henry

Claims Division

D: 6322 4618 | T: 6461 6555 | F: 6221 3147



A Century of Trust

**Sompo Insurance Singapore Pte. Ltd.**

50 Raffles Place, #05-01/06 Singapore Land Tower, Singapore 048623  
**Website:** [www.sompo.com.sg](http://www.sompo.com.sg) | **Facebook:** [www.facebook.com/SompoSG](https://www.facebook.com/SompoSG)

**Disclaimer:** This e-mail, including attachments, is intended for the person(s) or company named and may contain confidential and/or legally privileged information. Unauthorised disclosure, copying or use of this information may be unlawful and is prohibited. If you are not the intended recipient, please delete this message.

**Privacy Policy Notice:** Sompo Insurance Singapore Pte. Ltd. may collect, use and disclose your personal data for the purposes stated in our Privacy Policy. This may include disclosure to holding and associated companies, credit bureau, parties to whom disclosure is permitted/required by laws, our third party service providers and agents (acting on our behalf). Please click [here](#) for our Privacy Policy.



---

**From:** Chan, Shu Hui Agnes  
**Sent:** Thursday, 26 October, 2017 9:48 AM  
**To:** Vision Autowork <[visionautowork@gmail.com](mailto:visionautowork@gmail.com)>  
**Cc:** Henry, Irene James <[irene.henry@sompo.com.sg](mailto:irene.henry@sompo.com.sg)>  
**Subject:** RE: SLL8875J (Pre-inspection)

Our re: CMTD1703763

WITHOUT PREJUDICE

Dear Michelle:

We refer to the above matter.

We are prepared to do direct settlement.

Thank you.

Best Regards

Agnes Chan

Claims Divison

D: 6329 5327 | T: 6461 6555 | F: 6221 3302

**Disclaimer:** This e-mail, including attachments, is intended for the person(s) or company named and may contain confidential and/or legally privileged information. Unauthorised disclosure, copying or use of this information may be unlawful and is prohibited. If you are not the intended recipient, please delete this message.



**Privacy Policy Notice:** Sompo Insurance Singapore Pte. Ltd. may collect, use and disclose your personal data for the purposes stated in our Privacy Policy. This may include disclosure to holding and associated companies, credit bureau, parties to whom disclosure is permitted/required by laws, our third party service providers and agents (acting on our behalf). Please click [here](#) for our Privacy Policy.

---

**From:** Henry, Irene James  
**Sent:** Thursday, 26 October, 2017 9:08 AM  
**To:** Vision Autowork <[visionautowork@gmail.com](mailto:visionautowork@gmail.com)>  
**Cc:** Chan, Shu Hui Agnes <[agnes.chan@sompo.com.sg](mailto:agnes.chan@sompo.com.sg)>  
**Subject:** RE: SLL8875J (Pre-inspection)

Our Claim Reference: CMTD1703763/AGC

Hi,

We acknowledged receipt of your claim documents.

Please be informed that Agnes Chan is the handler of this case.

Aside to Agnes,

Kindly advise on the liability request from Vision Autowork Pte Ltd.

Best Regards

Irene Henry

Claims Division

D: 6322 4618 | T: 6461 6555 | F: 6221 3147



Innovation for Wellbeing

SOMPO

A Century of Trust

**Sompo Insurance Singapore Pte. Ltd.**

50 Raffles Place, #05-01/06 Singapore Land Tower, Singapore 048623  
**Website:** [www.sompo.com.sg](http://www.sompo.com.sg) | **Facebook:** [www.facebook.com/SompoSG](https://www.facebook.com/SompoSG)

**Disclaimer:** This e-mail, including attachments, is intended for the person(s) or company named and may contain confidential and/or legally privileged information. Unauthorised disclosure, copying or use of this information may be unlawful and is prohibited. If you are not the intended recipient, please delete this message.

**Privacy Policy Notice:** Sompo Insurance Singapore Pte. Ltd. may collect, use and disclose your personal data for the purposes stated in our Privacy Policy. This may include disclosure to holding and associated companies, credit bureau, parties to whom disclosure is permitted/required by laws, our third party service providers and agents (acting on our behalf). Please click [here](#) for our Privacy Policy.

**From:** Vision Autowork [<mailto:visionautowork@gmail.com>]  
**Sent:** Wednesday, 25 October, 2017 5:17 PM  
**To:** Motor Survey <[MotorSurvey@sompo.com.sg](mailto:MotorSurvey@sompo.com.sg)>; Henry, Irene James <[irene.henry@sompo.com.sg](mailto:irene.henry@sompo.com.sg)>  
**Subject:** Re: SLL8875J (Pre-inspection)

Dear Sir / Madam,

Any status for pre-inspection of the above case?

Thank You

Yours faithfully,

Michelle

Hp: 9856 4815

8 Kaki Bukit Avenue 4,

#08-09,Premier @ Kaki Bukit,

Singapore 41875

Tel: 6341 6789

Fax: 6341 6778

On Wed, Oct 25, 2017 at 4:05 PM, Vision Autowork <[visionautowork@gmail.com](mailto:visionautowork@gmail.com)> wrote:

Dear person in charge,

Please refer to attach file and arrange for pre-inspection.

Hope we can do Direct Settle and please provide the surveyor firm or surveyor name list to conduct the joint pre-repair survey as a single joint expert

Thank You

Yours faithfully,

Michelle

Hp: 9856 4815

8 Kaki Bukit Avenue 4,

#08-09, Premier @ Kaki Bukit,

Singapore 41875

Tel: 6341 6789

Fax: 6341 6778

## Enquire PARF/COE Rebate for Registered Vehicle

New COE

## Vehicle Owner Particulars

Owner ID Type:	Business
Owner ID:	5135C

## Vehicle Details

Vehicle No.:	SL18875J
Vehicle to be Exported:	No
Intended De-registration Date:	12 Feb 2018
Vehicle Make:	TOYOTA
Vehicle Model:	ESTIMA AERAS 2.4
Primary Colour:	Black
Manufacturing Year:	2007
Engine No.:	2AZF109557
Chassis No.:	ACR500058149
Maximum Power Output:	125.0 kW (167 bhp)
Open Market Value:	\$30,856.00
Original Registration Date:	12 Feb 2008
First Registration Date:	12 Feb 2008
Transfer Count:	2
Actual ARF Paid:	\$23,226.00

COE till 01/2028

\$ 34226.00

## Intended PARF Rebate Details

PARF Eligibility:	Forfeited
PARF Eligibility Expiry Date:	-
PARF Rebate Amount:	\$0.00

## Intended COE Rebate Details

COE Expiry Date:	11 Feb 2028
COE Category:	B - Car (1601cc & above)
COE Period(Years):	10
PQP Paid:	\$50,578.00
COE Rebate Amount:	\$50,574.00
Total Rebate Amount:	\$50,574.00

The information contained herein is correct as at 12 Feb 2018



## Enquire PARF/COE Rebate for Registered Vehicle

### Vehicle Owner Particulars

Owner ID Type	Company
Owner ID	6734D

### Vehicle Details

Vehicle No.	SLL8875J
Vehicle to be Exported	No
Intended De-registration Date	24 Oct 2017
Vehicle Make	TOYOTA
Vehicle Model	ESTIMA AERAS 2.4
Primary Colour	Black
Manufacturing Year	2007
Engine No.	2AZF109557
Chassis No.	ACR500058149
Maximum Power Output	125.0 kW (167 bhp)
Open Market Value	\$30,856.00
Original Registration Date	12 Feb 2008
First Registration Date	12 Feb 2008
Transfer Count	2
Actual ARF Paid	\$23,226.00

### Intended PARF Rebate Details

PARF Eligibility	Yes
PARF Eligibility Expiry Date	11 Feb 2018
PARF Rebate Amount	\$11,613.00

### Intended COE Rebate Details

COE Expiry Date	11 Feb 2018
COE Category	B - Car (1601cc & above)
COE Period(Years)	10
QP Paid	\$18,001.00
COE Rebate Amount	\$542.00
<b>Total Rebate Amount</b>	<b>\$12,155.00</b>

The information contained herein is correct as at 24 Oct 2017

OK

## SINGAPORE ACCIDENT STATEMENT

### IMPORTANT NOTICE

1. Please report correctly the details of the accident to speed up the claims process.
2. This Form must be completed by the Policyholder and/or the Authorised Driver.
3. Information provided must be as truthful and accurate as possible. Any wilful misrepresentation or withholding of material facts may allow insurance companies to repudiate policy ability.
4. The issue and acceptance of this Form by insurance companies is not an admission of policy liability on the part of the insurance companies.
5. **Any false reporting may be referred to the Police for investigation.**
6. This report will be forwarded by the insurers of the insurers of the GIA Records Management Centre established by the General Insurance Association of Singapore(GIA) for archiving and that copies of this report will for a fee be made available upon application by interested parties.
7. By the lodgement of this report to the insurers, you hereby consent to the archiving of this report at the centre and to copies of the report being made available aforesaid.

### ACCIDENT STATEMENT

Date Of Report	25/10/2017 13:45
Date Of Accident	24/10/2017 08:40
Exact Location Of Accident	TPE TOWARDS CHANGI (BEFORE TAMPINES AVE 7 EXIT)
Country/State of Loss	SINGAPORE

### DETAILS OF OWN VEHICLE

Vehicle Registration Number	SLL8875J
<b>Insured/Policyholder</b>	
Name Of Registered Owner	KEN GARAGE PTE. LTD.
Co Reg No	201626734D
Email Address	NOEMAIL
Mobile Phone No	
Alternative Phone No	OFFICE-94786555
<b>Vehicle Particulars</b>	
Manufacturer	TOYOTA
Model	ESTIMA AERAS 2.4
Exact Purpose for which vehicle was being used at time of accident	
Are you claiming under your own insurance policy for repair to your vehicle?	NO
If No, Please state action to be taken	THIRD PARTY
Vehicle Category	PRIVATE HIRE
<b>Insurance Company</b>	
Name of Insurance Company	NTUC INCOME INSURANCE CO-OPERATIVE LTD
Type Of Coverage	COMPREHENSIVE
Fleet Policy	NO
Policy Number	5088861399 CLASSIC
Cover Note Number	
<b>Driver</b>	
Name of Driver	NORHISMAN BIN KHALID
NRIC No	S8102555Z
Date Of Birth	09/02/1981
Occupation	OUTDOOR
Date Of Driving Pass	29/11/1999
Driving Experience	17 YEARS AND 10 MONTHS
Gender	MALE
Mobile Number	(LOCAL) +65-94786555
Fax Number	
Contact Number	
EMail Address	NOEMAIL



Address	BLK 527A PASIR RIS ST 51 #10-741
Postcode	511527
Was driver an employee of the Insured's Company	NO
If No, Relationship of the Driver with the Insured	OTHER - HIRER
Vehicle Registration Number of Driver's Own Vehicle	-
	-
	-
Insurance Company of Driver's Own Vehicle	-
	-
	-

#### General Information of the Accident

Type Of Accident	COLLISION - HEAD TO REAR
Weather Conditions	CLEAR
Road Surface	DRY

#### Other Information

Was any foreign vehicle involved in this accident?	NO
Was any body injured in the Accident?	YES
Was any other material or property damaged?	YES
I have been approached by unknown person(s) soliciting/offering accident claims assistance.	NO
Number of Passengers (Including Driver)	2

#### Details of Police Action

Was the accident reported to the police?	NO
If Yes, Please state which Police Station	
Was notice of intended Prosecution given?	NO
If Yes, against whom?	

#### Circumstances of Accident

REFER TO ATTACHMENT. ATTENDED BY AINI

#### Attachment(s)

Are accident photos available for attachment?	YES
Was there any video captured by Car Camera?	YES
Remarks/ Reasons:	WITH DRIVER
Was there any audio recorded?	NO

#### DETAILS OF OTHER VEHICLE PROPERTY 1

Vehicle Registration Number	PC7576D
Vehicle Make/Model/Colour	ISUZU LT434P 7.8 SMT
Details Of Properties	
Name of Driver	
NRIC/Passport Number	
Contact Number	
Address	
Postcode	
Insurance Company Name	
Nature Of Damage	
No. Of Passenger (Including Driver)	

#### Details of Witness

Name	
Phone Number	
Email Address	

#### DETAILS OF INJURED PERSON 1

Name	NORHISMAN BIN KHALID
------	----------------------

Approximate Age

Injuries Sustain

Injured person in which vehicle?

Were seat belts worn?

Was injured conveyed to hospital by ambulance?

Address

Postcode

BACK & NECK PAIN

SLL8875J

SKETCH PLAN

IMPORTANT NOTICE

1. Please report correctly the details of the accident to speed up the claims process.
2. This form must be completed by the Policyholder and/or the Authorised Driver.
3. Information provided must be as truthful and accurate as possible. Any wilful misrepresentation or withholding of material facts may allow insurance companies to repudiate policy liability.
4. The issue and acceptance of this form by insurance companies is not an admission of policy liability on the part of the insurance companies.
5. Any false reporting may be referred to the Police for investigation.
6. The report will be forwarded by the insurers of the GIA Records Management Centre established by the General Insurance Association of Singapore (GIA) for archiving and that copies of this report will for a fee be made available upon application by interested parties.
7. By the lodgment of this report to the insurers, you hereby consent to the archiving of this report at the centre and to copies of the report being made available aforesaid.
8. **Consent under the Personal Data Protection Act (PDPA)**

I understand, acknowledge, agree and consent that:

- (a) My insurer, my workshop and the General Insurance Association of Singapore ("GIA") may/are permitted to collect, use, disclose and/or process my personal data/personal information set out in this [form] and any other personal information provided by me or possessed by my insurer (collectively the "Personal Information") and disclose and transfer such Personal Information to all insurer(s) who have insured vehicle(s) involved in this accident (all insurer(s) who have insured vehicle(s) involved in this accident shall be collectively referred to as the "Insurers"), the Insurers' lawyers/law firms, the Monetary Authority of Singapore and any relevant government agency/authority (such as the police), for the purpose(s) of:
  - (i) processing, handling and/or dealing with my claims including the settlement of the claims and any necessary investigations relating to the claims;
  - (ii) investigating the accident and/or my claims;
  - (iii) carrying out and/or dealing with my instructions or responding to any enquiries by me;
  - (iv) administering my claims (including the mailing of correspondence, statements, invoices, reports or notices to me, which could involve disclosure of certain personal data about me to bring about delivery of the same as well as on the external cover of envelopes/mail packages); and/or
  - (v) complying with applicable law in administering, processing, handling and/or dealing with my claims (collectively the "Purposes")
- (b) all insurer(s) who have insured vehicle(s) involved in this accident and the Insurers' lawyers/law firms, may/are permitted to collect, use, disclose and/or process my Personal Information for one or more of the above Purposes; and
- (c) my Personal Information may/can be disclosed by any of the Insurers and/or GIA to their third party service providers or agents (including their lawyers/law firms), which may be sited outside of Singapore, for one or more of the above Purposes.
- (d) my Personal Information will also be collected and used to compile claims history for the purpose of fraud detection, investigation and management in present and all future claims.
- (e) the information so collected under (d) above may be shared / disclosed:
  - (i) to all insurers and/or any other third parties that assist in evaluating, investigating, controlling or managing fraud, regulators, law enforcement and government agencies as reasonably required for the purposes stated, or
  - (ii) for complying with requirements under any regulations, laws or court orders.



Policyholder's Signature  
Date & Time:

Driver's Signature  
(If driver is not the policyholder)  
Date & Time: 25 OCT 2017

**IDAC KAKI BUKIT (VAC)**  
23 Kaki Bukit Ave 4  
Singapore 415933  
Tel: 67416697 Fax: 67492305  
Email: [vackb@singnet.com.sg](mailto:vackb@singnet.com.sg)

Reporting Centre Personnel's Signature  
Name:  
NRIC/FIN No.:

# Sketch Plan #2 Pg. 1

SKETCH PLAN

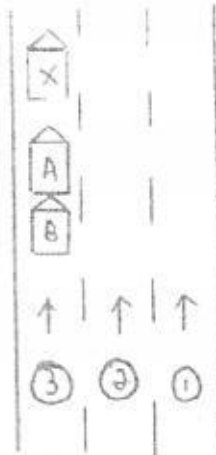

A= SLL 8875J

B= PC 7576D

TPE towards Changi Airport  
(Before Tampines Ave 7 Exit)

DESCRIBE CIRCUMSTANCES OF THE ACCIDENT

Refer to attach

**IDAC KAKI BUKIT (VAC)**

23 Kaki Bukit Ave 4

Singapore 415933

Tel: 67416697 Fax: 67492305

Email: [vackb@singnet.com.sg](mailto:vackb@singnet.com.sg)

DECLARATION

I/We declare the foregoing particulars are true in every respect.



Policyholder's Signature

Date & Time:

Driver's Signature

(If driver is not the policyholder)

Date & Time:

25 OCT 2017

Reporting Centre Personnel's Signature

Name:

NRIC/FIN No.:

On 24.10.17 at about 08:40 hours along TPE towards Changi Airport (Before Tampines Ave 7 Exit). ). While I was travelling straight on the lane 3 and traffic was heavy, my front vehicle slow down and stop hence I follow suit.

Suddenly I heard a loud bang from behind and when I alighted I realized it was vehicle (B) who hit my rear portion of my vehicle (A) causing damages to my vehicle. I wish to state that I have one passenger in the vehicle.

Vehicle (A): SLL 8875J

Vehicle (B): PC 7576D



# Vision Autowork Pte.Ltd.

( ROC / GST Reg. No. 201500371E)  
8 Kaki Bukit Ave 4, #08-09 Premier@Kaki Bukit  
Singapore 415875  
Tel : 6341 6789 Fax: 6341 6778  
E-mail:visionautowork@gmail.com

DATE : 25.10.17

TO : **SOMPO** MOTOR CLAIMS DEPTS

VEHICLE NO : **SLL8875J**  
MODEL : **TOYOTA ESTIMA**

DATE OF ACCIDENT : 24.10.17  
TIME OF ACCIDENT : 08:40HRS

WE APPEND HEREUNDER THE ESTIMATED COST OF REPAIRS TO BE CARRIED OUT TO THE ABOVE VEHICLE.

## CLAIM DETAIL : PARTS

S/N	DESCRIPTION	QTY	UNIT LIST PRICE	TOTAL LIST PRICE
1	REAR BUMPER <i>Disloded</i>	1	\$ 1,350.00	\$ 1,350.00
2	REAR BUMPER TOW HOOK COVER <i>2nd</i>	2	\$ 30.00	\$ 60.00
3	REAR BUMPER REFLECTOR <i>cracked</i>	2	\$ 68.00	\$ 136.00
4	REAR BUMPER SIDE RETAINER (FRONT) <i>3pc</i>	2	\$ 78.10	\$ 156.20
5	REAR BUMPER SIDE RETAINER (REAR)	2	\$ 80.00	\$ 160.00
6	TAILGATE <i>Disloded</i>	1	\$ 1,520.00	\$ 1,520.00
7	TAILGATE NUMBER PLATE LAMP <i>2pc</i>	2	\$ 65.00	\$ 130.00
8	TAILGATE OUTER GARNISH <i>cracked</i>	1	\$ 320.00	\$ 320.00
9	TAILGATE CENTER REFLECTOR <i>cracked</i>	1	\$ 270.00	\$ 270.00
10	TAILGATE SIDE REFLECTOR <i>cracked</i>	2	\$ 345.00	\$ 690.00
11	TAIL GATE LOGO <i>new</i>	1	\$ 75.00	\$ 75.00
12	TAIL GATE EMBLEM 'ESTIMA' <i>per</i>	1	\$ 55.00	\$ 55.00
13	TAIL GATE EMBLEM 'S PACKAGE' <i>per</i>	1	\$ 65.00	\$ 65.00
14	TAIL GATE EMBLEM 'AERAS' <i>per</i>	1	\$ 60.00	\$ 60.00
15	TAIL GATE WIPER ARM <i>1st</i>	1	\$ 127.00	\$ 127.00
16	TAIL GATE WIPER ARM COVER <i>ext</i>	1	\$ 39.00	\$ 39.00
17	TAIL GATE WIPER BLADE <i>2pc</i>	1	\$ 78.00	\$ 78.00
18	TAIL GATE WIPER MOTOR <i>2pc</i>	1	\$ 783.00	\$ 783.00
19	TAILGATE INNER HOLDER <i>per</i>	1	\$ 85.00	\$ 85.00
20	TAILGATE WINDSCREEN GLASS <i>per</i>	1	\$ 1,320.00	\$ 1,320.00
21	TAILGATE WINDSCREEN MOULDING (SET)	1	\$ 160.00	\$ 160.00
22	TAILGATE STOPPER <i>2pc</i>	2	\$ 50.00	\$ 100.00
23	TAILGATE DAMPER <i>2pc</i>	2	\$ 285.00	\$ 570.00
24	TAILGATE TOP LOCK <i>2pc</i>	1	\$ 395.00	\$ 395.00
25	TAILGATE LOWER LOCK <i>1pc</i>	1	\$ 35.00	\$ 35.00

26	TAILGATE DETECTOR <i>Red</i>	1	\$ 385.00	\$ 385.00	✓
27	TAILGATE BUZZLE <i>new</i>	1	\$ 217.00	\$ 217.00	+
28	TAILGATE SWITCH CONNECTOR <i>Red</i>	1	\$ 375.00	\$ 375.00	+
29	TAILGATE INNER TRIM <i>could</i>	1	\$ 560.00	\$ 560.00	✓
30	TAILGATE WEATHER STRIP <i>lt</i>	1	\$ 360.00	\$ 360.00	✓
31	TAIL LAMP <i>could</i>	2	\$ 370.00	\$ 740.00	✓
32	TAIL LAMP INNER PANEL <i>Rys</i>	2	\$ 575.00	\$ 1,150.00	+
33	TAIL LAMP INNER LOWER PANEL <i>Rys</i>	2	\$ 580.00	\$ 1,160.00	+
34	TAIL LAMP PANEL (OUTER) <i>Rys</i>	2	\$ 495.00	\$ 990.00	+
35	REAR FENDER <i>LH Buckled</i>	2	\$ 980.00	\$ 1,960.00	880
36	REAR FENDER AIR CON BLOWER C/W MOTOR <i>could</i>	1	\$ 2,940.00	\$ 2,940.00	2150
37	REAR FENDER INNER TRIM <i>could</i>	2	\$ 680.00	\$ 1,360.00	✓
38	REAR FENDER COWLING <i>new</i>	2	\$ 95.00	\$ 190.00	+
39	REAR FENDER GLASS C/W MOULDING <i>new</i>	2	\$ 910.00	\$ 1,820.00	120
40	REAR END PANEL <i>Distilled</i>	1	\$ 670.00	\$ 670.00	✓
41	REAR END PANEL TOP GARNISH <i>could</i>	1	\$ 280.00	\$ 280.00	✓
42	REAR END PANEL LOWER GARNISH <i>could</i>	1	\$ 495.00	\$ 495.00	225
43	REAR FLOOR PANEL <i>Rys</i>	1	\$ 985.00	\$ 985.00	+
44	REAR FLOOR PANEL MAT <i>new</i>	1	\$ 970.00	\$ 970.00	+
45	REAR FLOOR PANEL TOP BOARD <i>new</i>	1	\$ 1,150.00	\$ 1,150.00	+
46	REAR JACK HOLDER LH <i>Red</i>	1	\$ 290.00	\$ 290.00	✓
47	REAR TOOL HOLDER LH <i>new</i>	1	\$ 360.00	\$ 360.00	+
48	REAR EXHAUST COVER GARNISH <i>new</i>	1	\$ 138.00	\$ 138.00	+
49	REAR EXHAUST PIPE <i>new</i>	1	\$ 1,100.00	\$ 1,100.00	+
50	REAR EXHAUST INSULATOR <i>new</i>	1	\$ 178.00	\$ 178.00	+
51	REAR EXHAUST GASKET (SET) <i>new</i>	1	\$ 90.00	\$ 90.00	+
52	REAR EXHAUST MOUNTING <i>new</i>	4	\$ 45.00	\$ 180.00	+

152972  
11472.90

TOTAL PRICE \$ 29,832.20  
LESS 25% \$ 7,458.05  
SUB TOTAL PRICE \$ 22,374.15

#### SPECIAL NETT ITEMS

S/N	DESCRIPTION	QTY	UNIT S/NETT	TOTAL S/NETT	
1	REAR NUMBER PLATE <i>Red</i>	1	\$ 50.00	\$ 50.00	✓
2	REAR BUMPER CLIPS (SET) <i>new</i>	1	\$ 50.00	\$ 50.00	30
3	TAILGATE OUTER GARNISH CLIP (SET) <i>new</i>	1	\$ 30.00	\$ 30.00	10
4	TAILGATE INNER TRIM BOARD CLIP (SET) <i>new</i>	1	\$ 50.00	\$ 50.00	30
5	TAILGATE STP' STICKER <i>new</i>	1	\$ 80.00	\$ 80.00	20
6	TAILGATE WINDSCREEN SEALANT <i>new</i>	1	\$ 80.00	\$ 80.00	40
7	TAILGATE WINDSCREEN INNER SEAL <i>new</i>	1	\$ 60.00	\$ 60.00	30
8	TAILGATE WINDSCREEN GLASS SOLAR FILM <i>new</i>	1	\$ 550.00	\$ 550.00	200
9	TAIL LAMP CLIP (SET) <i>new</i>	1	\$ 40.00	\$ 40.00	20



10	TAIL LAMP PANEL SEALANT (OUTER) <i>Neu</i>	2	\$ 60.00	\$ 120.00	+
11	REAR FENDER SEALANT <i>Neu</i>	2	\$ 80.00	\$ 160.00	+
12	REAR FENDER INNER TRIM CLIP (SET) <i>Neu</i>	1	\$ 50.00	\$ 50.00	✓
13	REAR FENDER INNER COWLING CLIP (SET) <i>Neu</i>	1	\$ 50.00	\$ 50.00	+
14	REAR FENDER GLASS SEALANT <i>Neu</i>	2	\$ 80.00	\$ 160.00	40
15	REAR FENDER GLASS INNER SHIELD <i>Neu</i>	2	\$ 60.00	\$ 120.00	+
16	REAR FENDER GLASS SOLAR FILM <i>Neu</i>	2	\$ 280.00	\$ 560.00	8
17	REAR END PANEL INSULATION SEAL <i>Neu</i>	1	\$ 150.00	\$ 150.00	60
18	REAR END PANEL TOP GARNISH CLIPS (SET) <i>Neu</i>	1	\$ 30.00	\$ 30.00	10
19	REAR FLOOR PANEL INSULATION SEAL <i>Neu</i>	1	\$ 350.00	\$ 350.00	+
20	REAR FLOOR PANEL MAT CLIP (SET) <i>Neu</i>	1	\$ 50.00	\$ 50.00	+
21	REAR EXHAUST COVER GARNISH CLIP (SET) <i>Neu</i>	1	\$ 30.00	\$ 30.00	+
22	REVERSE CAMERA <i>Original</i>	1	\$ 450.00	\$ 450.00	380
23	REVERSE SENSOR (SET) <i>Original</i>	1	\$ 220.00	\$ 220.00	✓

1190

TOTAL \$ 3,490.00

CLAIM DETAILS: LABOUR AND SPRAY PAINTING (REAR)

S/N	JOB DESCRIPTION	PRICE	ADJUSTED COST
1	PANEL BEATING, REMOVAL AND REPLACING PARTS	\$ 3,500.00	1400
2	TO SPRAY PAINT AFFECTED AREA	\$ 2,500.00	1400
3	TUFF COAT	\$ 250.00	60
4	REMOVE AND REFIX CUSHION SEAT/UPHOLSTERY AND ROOF LINING TO FACILITATE REPAIR	\$ 350.00	100
5	REMOVE AND REFIX REAR AIRCON BLOWER MOTOR AND TOP UP GAS	\$ 350.00	150
6	REMOVE AND REFIX REVERSE CAMERA AND DISTANCE SETTING	\$ 80.00	50
7	REMOVE AND REFIX REVERSE SENSOR AND DISTANCE SETTING	\$ 80.00	50
8	REAR CHASSIS ALIGNMENT	\$ 250.00	X
9	REMOVE AND REFIX TAILGATE WINDSCREEN	\$ 120.00	✓
10	TRANSFER TAILGATE MECHANISM	\$ 80.00	✓
11	CONDUCT WATER LEAKAGE TEST	\$ 100.00	+
12	REMOVE AND REFIX REAR EXHAUST PIPE	\$ 180.00	+

13	REMOVE AND REFIX FUEL TANK TO FACILITATE FLOOR PANEL REPLACEMENT	\$ 80.00	✓
14	REMOVE AND REFIX REAR FENDER GLASS X 2	\$ 200.00	60
15	TO CHECK DIAGNOSTICS OF VEHICLE MANAGEMENT/CONTROL UNITS, RESET MEMORIES TO SPECIFICATION ETC.	\$ 180.00	x

**TOTAL**

**\$8,300.00**

3550

TOTAL PARTS COST : \$ 25,864.15  
TOTAL LABOUR COST : \$ 8,300.00  
TOTAL REPAIR COST : \$ 34,164.15

**NB:** THIS IS ONLY AN ESTIMATE AND SHOULD ADDITIONAL WORK BE FOUND NECESSARY TO BE CARRIED OUT IN THE COURSE OF REPAIRS, EXTRA MATERIALS AND LABOUR COST WILL BE CHARGED ACCORDINGLY WHICH HOWEVER, YOU WILL BE INFORMED PRIOR TO ACTION TAKEN.  
**PARTS PRICES ARE SUBJECT TO CHANGES.**

YOURS FAITHFULLY,

*ABBY*

SERVICE ADVISOR

ABBY (HP : 9856 4815)

*Adrian L*  
26/10/17

total: 16212.9  
L/s: 12.9K.

L/s 11 Days.

**LKK Auto Consultants** hence notify the Repairer of the following:

- To resurvey before/after spray painting
- To display damaged part(s) during resurvey
- Parts prices are subject to confirmation
- Third party survey is on a "Without Prejudice" basis
- No illegal modification(s) is allowed
- Supplementary item(s) must be resurveyed and is subject to final approval from Insurance Company

Acknowledged by Repairer

Signature:

Date:



# LKK Auto Consultants Pte Ltd

51 Ubi Ave 1 #01-25 Paya Ubi Industrial Park, Singapore 408933

TEL: 6256 3561 FAX: 6256 4315

Reg. No: 199607198R GST Reg. No. 19-9607198-R

Affiliated to Federation Internationale Des Experts En Automobile

SOMPO INSURANCE SINGAPORE PL

Ref : CS/SMO17020506/Arbn2

50 RAFFLES PLACE

#05-01/06

SINGAPORE LAND TOWERSINGAPORE 048623

Date : 24-04-2018



Code : SMO

## 1. Policy Particulars :- THIRD PARTY CLAIM

Insured Veh.	PC 7576D	Veh. Inspected	SLL 8875J
Policy No.		Coverage (\$)	0.00
Claim No.	CMTD1703763/AGC	Excess (\$)	0.00
Assign From	SHERY WONG	Assign Date	26/10/2017

## 2. Vehicle Particulars & Condition

Make & Model	TOYOTA ESTIMA	c.c	2362
Engine No.	HIDDEN	Year of Reg.	2008
Chassis No.	ACR500058149	Colour	BLACK
Odometer	171002	Steering	IN ORDER
Brakes	IN ORDER	Modification	STANDARD ALLOY RIM
General	GOOD		

## 3. Conditions of Tyres

	Size	Make	Balance
R/H Front Tyre	255/45 R17	YOKOHAMA	6 mm
L/H Front Tyre	255/45 R17	YOKOHAMA	6 mm
R/H Rear Tyre	255/45 R17	YOKOHAMA	6 mm
L/H Rear Tyre	255/45 R17	YOKOHAMA	6 mm

## 4. Description of Damages

THE VEHICLE SUSTAINED DAMAGES AT THE REAR PORTION.  
DAMAGES SEE DETAILS.

## 5. General Information

Accident Date	24/10/2017	Inspection Date	26/10/2017
Survey held at	VISION AUTOWORK PTE LTD 8 KAKI BUKIT AVE 4, #08-09 PREMIER @ KAKI BUKIT SINGAPORE 415875		

## 5a. Remarks

A) THE INSPECTION WAS CONDUCTED ON A "WITHOUT PREJUDICE" BASIS.  
B) IN ACCORDANCE TO YOUR INSTRUCTIONS, WE HAVE NOT AUTHORISED REPAIRS.

## 5b. Estimate Days of Repair

ESTIMATED NORMAL PERIOD FOR REPAIR: 11 Working Days



# LKK Auto Consultants Pte Ltd

51 Ubi Ave 1 #01-25 Paya Ubi Industrial Park, Singapore 408933

TEL: 6256 3561 FAX: 6256 4315

Reg. No: 199607198R GST Reg. No. 19-9607198-R

Page No.:1 of 4

## ADJUSTMENT ON REPAIR COST FOR VEHICLE NO. SLL 8875J

Qty	Description of Parts	Condition	Estimate By Workshop (\$)	Our Adjusted (\$)
<b>REPLACEMENT OF PARTS</b>				
1	REAR BUMPER	DISTORTED	1,350.00	746.00
2	REAR BUMPER TOW HOOK COVER @\$30.00	DEFORMED	60.00	60.00
2	REAR BUMPER REFLECTOR @\$68.00	CRACKED	136.00	136.00
2	REAR BUMPER SIDE RETAINER (FRONT) @\$78.10	NECESSARY	156.20	156.20
2	REAR BUMPER SIDE RETAINER (REAR) @\$80.00	NECESSARY	160.00	160.00
1	TAILGATE	DISTORTED	1,520.00	1,350.00
2	TAILGATE NUMBER PLATE LAMP @\$65.00	NOT NECESSARY	130.00	-
1	TAILGATE OUTER GARNISH	CRACKED	320.00	320.00
1	TAILGATE CENTER REFLECTOR	CRACKED	270.00	270.00
2	TAILGATE SIDE REFLECTOR @\$345.00	CRACKED	690.00	690.00
1	TAIL GATE LOGO	NECESSARY	75.00	75.00
1	TAIL GATE EMBLE "ESTIMA"	NECESSARY	55.00	55.00
1	TAIL GATE EMBLEM "S PACKAGE"	NECESSARY	65.00	65.00
1	TAIL GATE EMBLEM "AERAS"	NECESSARY	60.00	60.00
1	TAIL GATE WIPER ARM	CUT	127.00	127.00
1	TAIL GATE WIPER ARM COVER	CUT	39.00	39.00
1	TAIL GATE WIPER BLADE	NOT NECESSARY	78.00	-
1	TAIL GATE WIPER MOTOR	DAMAGED	783.00	783.00
1	TAILGATE INNER HOLDER	NOT NECESSARY	85.00	-
1	TAILGATE WINDSCREEN GLASS	CUT	1,320.00	1,155.00
1	SET TAILGATE WINDSCREEN MOULDING	NECESSARY	160.00	160.00
2	TAILGATE STOPPER @\$50.00	NOT NECESSARY	100.00	-
2	TAILGATE DAMPER @\$285.00	NOT NECESSARY	570.00	-
1	TAILGATE TOP LOCK	DAMAGED	395.00	395.00
1	TAILGATE LOWER LOCK	NOT NECESSARY	35.00	-
1	TAILGATE DETECTOR	DAMAGED	385.00	385.00
1	TAILGATE BUZZER	NOT NECESSARY	217.00	-
1	TAILGATE SWITCH CONNECTOR	DAMAGED	375.00	375.00
1	TAILGATE INNER TRIM	CRACKED	560.00	560.00
1	TAILGATE WEATHER STRIP	CUT	360.00	360.00
2	TAIL LAMP @\$370.00	CRACKED	740.00	740.00
2	TAIL LAMP INNER PANEL @\$575.00	TO REPAIR SEE LABOUR	1,150.00	-
2	TAIL LAMP INNER LOWER PANEL @\$580.00	TO REPAIR SEE LABOUR	1,160.00	-

Report Ref No. CS/SMO17020506/Arbn2



# LKK Auto Consultants Pte Ltd

51 Ubi Ave 1 #01-25 Paya Ubi Industrial Park, Singapore 408933

TEL: 6256 3561 FAX: 6256 4315

Reg. No: 199607198R GST Reg. No. 19-9607198-R

Page No.: 2 of 4

Qty	Description of Parts	Condition	Estimate By Workshop (\$)	Our Adjusted (\$)
2	TAIL LAMP PANEL (OUTER) @\$495.00	TO REPAIR SEE LABOUR	990.00	-
2	REAR FENDER @\$980.00	N/S BUCKLED	1,960.00	980.00
1	REAR FENDER AIR CON BLOWER C/W MOTOR	CRACKED	2,940.00	2,150.00
2	REAR FENDER INNER TRIM @\$680.00	CRACKED	1,360.00	1,360.00
2	REAR FENDER COWLING @\$95.00	NOT NECESSARY	190.00	-
2	REAR FENDER GLASS C/W MOULDING @\$910.00	NECESSARY	1,820.00	120.00
1	REAR END PANEL	DISTORTED	670.00	670.00
1	REAR END PANEL TOP GARNISH	CRACKED	280.00	280.00
1	REAR END PANEL LOWER GARNISH	CRACKED	495.00	225.00
1	REAR FLOOR PANEL	TO REPAIR SEE LABOUR	985.00	-
1	REAR FLOOR PANEL MAT	NOT NECESSARY	970.00	-
1	REAR FLOOR PANEL TOP BOARD	NOT NECESSARY	1,150.00	-
1	REAR JACK HOLDER LH	DEFORMED	290.00	290.00
1	REAR TOOL HOLDER LH	NOT NECESSARY	360.00	-
1	REAR EXHAUST COVER GARNISH	NOT NECESSARY	138.00	-
1	REAR EXHAUST PIPE	NOT NECESSARY	1,100.00	-
1	REAR EXHAUST INSULATOR	NOT NECESSARY	178.00	-
1	SET REAR EXHAUST GASKET	NOT NECESSARY	90.00	-
4	REAR EXHAUST MOUNTING @\$45.00	NOT NECESSARY	180.00	-
	LESS 25% DISCOUNT		-7,458.05	-3,824.30
			22,374.15	11,472.90
<b>SPECIAL NETT ITEMS</b>				
1	REAR NUMBER PLATE (SN)	DEFORMED	50.00	50.00
1	SET REAR BUMPER CLIPS (SN)	NECESSARY	50.00	30.00
1	SET TAILGATE OUTER GARNISH CLIP (SN)	NECESSARY	30.00	10.00
1	SET TAILGATE INNER TRIM BOARD CLIP (SN)	NECESSARY	50.00	30.00
1	TAILGATE STP STICKER (SN)	NECESSARY	80.00	20.00
1	TAILGATE WINSCEEN SEALANT (SN)	NECESSARY	80.00	40.00
1	TAILGATE WINSCEEN INNER SEAL (SN)	NECESSARY	60.00	30.00
1	TAILGATE WINSCEEN GLASS SOLAR FILM (SN)	NECESSARY	550.00	200.00
1	SET TAIL LAMP CLIP (SN)	NECESSARY	40.00	20.00
2	TAIL LAMP PANEL SEALANT (OUTER) @\$60.00 (SN)	NOT NECESSARY	120.00	-
2	REAR FENDER SEALANT @\$80.00 (SN)	NOT NECESSARY	160.00	-
1	SET REAR FENDER INNER TRIM CLIP (SN)	NECESSARY	50.00	50.00

Report Ref No. CS/SMO17020506/Arbn2



# LKK Auto Consultants Pte Ltd

51 Ubi Ave 1 #01-25 Paya Ubi Industrial Park, Singapore 408933

TEL: 6256 3561 FAX: 6256 4315

Reg. No: 199607198R GST Reg. No. 19-9607198-R

Page No.:3 of 4

Qty	Description of Parts	Condition	Estimate By Workshop (\$)	Our Adjusted (\$)
1	SET REAR FENDER INNER COWLING CLIP (SN)	NOT NECESSARY	50.00	-
2	REAR FENDER GLASS SEALANT @\$80.00 (SN)	NECESSARY	160.00	40.00
2	REAR FENDER GLASS INNER SHIELD @\$60.00 (SN)	NOT NECESSARY	120.00	-
2	REAR FENDER GLASS SOLAR FILM @\$280.00 (SN)	NOT NECESSARY	560.00	-
1	REAR END PANEL INSULATION SEAL (SN)	NECESSARY	150.00	60.00
1	SET REAR END PANEL TOP GARNISH CLIPS (SN)	NECESSARY	30.00	10.00
1	REAR FLOOR PANEL INSULATION SEAL (SN)	NOT NECESSARY	350.00	-
1	SET REAR FLOOR PANEL MAT CLIP (SN)	NOT NECESSARY	50.00	-
1	SET REAR EXHAUST COVER GARNISH CLIP (SN)	NOT NECESSARY	30.00	-
1	REVERSE CAMERA (SN)	DAMAGED	450.00	380.00
1	SET REVERSE SENSOR (SN)	DAMAGED	220.00	220.00
			3,490.00	1,190.00
	<b>LABOUR</b>			
	PANEL BEATING,REMOVAL AND REPLACING PARTS.INCLUSIVE OF THE REPAIR OF TAIL LAMP INNER PANEL,TAIL LAMP INNER LOWER PANEL,TAIL LAMP PANEL (OUTER) AND REAR FLOOR PANEL.		3,500.00	1,400.00
	TO SPRAY PAINT AFFECTED AREA.		2,500.00	1,400.00
	TUFF COAT.		250.00	60.00
	REMOVE AND REFIX CUSHION SEAT/UPHOLSTRY AND ROOF LINNING TO FACILITATE REPAIR.		350.00	100.00
	REMOVE AND REFIX REAR AIRCON BLOWER MOTOR AND TOP UP GAS.		350.00	150.00
	REMOVE AND REFIX REVERSE CAMERA AND DISTANCE SETTING.		80.00	50.00
	REMOVE AND REFIX REVERSE SENSOR AND DISTANCE SETTING.		80.00	50.00
	REAR CHASSIS ALIGNMENT.	NOT NECESSARY	250.00	-
	REMOVE AND REFIX TAILGATE WINDSCREEN.		120.00	120.00
	TRANSFER TAILGATE MECHANISM.		80.00	80.00
	CONDUCT WATER LEAKAGE TEST.	NOT NECESSARY	100.00	-
	REMOVE AND REFIX REAR EXHAUST PIPE.	NOT NECESSARY	180.00	-
	REMOVE AND REFIX FUEL TANK TO FACILITATE FLOOR PANEL REPLACEMENT.		80.00	80.00
	REMOVE AND REFIX REAR FENDER GLASS X2.		200.00	60.00
	TO CHECK DIAGNOSTICS OF VEHICLE MANAGEMENT/CONTROL UNITS,RESET MEMORIES TO SPECIFICATION ETC.	NOT NECESSARY	180.00	-
			8,300.00	3,550.00

Report Ref No. CS/SMO17020506/Arbn2





GRAND TOTAL		34,164.15	16,212.90
RECOMMENDED COST OF LUMP SUM REPAIRS (TO ITS PRE-ACCIDENT CONDITION)			12,900.00

Report Ref No. CS/SMO17020506/Arbn2

ADRIAN LING WAI PING

B.Eng,AMSOE,AMIRTE,AMSAE-A,M.MATAI

Licensed Appraiser

**DISCLAIMER OF LIABILITY TO THIRD PARTIES:-** This Report is made solely for the use and benefit of the Client named on the front page of this Report.  
No liability of responsibility whatsoever, in contract or tort, is accepted to any third party who may rely on the Report wholly or in part. Any third party acting or relying on this Report, in whole or in part, does so at his or her own risk.