

ASS. REC. BY:

REF: CS/MS(170)0314/Arb n2

Special Instruction:

Survivor
menmen

ASSIGNMENT (Office)

From (Person):

Catharine Thia

of

MSTG

Date/Time:

24/02/07 1256pm

Estimated Cost:

Bill to:

OD/TP+WS/TP RES / OD RES / EVA / INV / MV / CS

To Inspect Vehicle No:

SJB 9707G

Insured:

Skx 6066P

at Workshop m/s

MG solution

Tel:

of

23 Kaki Bukit Ave 4 #03-03B

Policy No:

AS01441884 QMX

Claim No:

533765

Sum Insured:

Excess:

Make of Veh:

D.O.A.

181020.7

(Client's Record)

CA / REV / REP. / REV 24 HRS Wp1

H.O.D. Endorsement:

Date/Time:

Person Contacted:

Jack

Vehicle IN/OUT

Date/Time	Action/Instruction (✓) Estimate
	SJB 9707G - RT / MG / 2022073 / Gpws - 1
	Skx 6066P - CS/MS(170)0314/Krb
	Sent poli through menmen
	Confirm L/s \$ 2.5K, 6 days
	Red: \$7,250.03, 74%.

DOA: 13.11.12

DOA: 06.10.17

ASS. REC. BY: Adrian Ling

REF:

ASSIGNMENT

24/01/08

2008, Jan.

From: _____ Date: _____

Estimated Cost: _____

OD / TP / WS / TP RES / OD RES / EVA / INV / MV

To Inspect Vehicle No: _____

at Workshop m/s _____

of _____

Insured: _____

Policy No. _____

Claims No. _____

Sum Insured: _____ Excess: _____

(Client's Record)

Make of Veh: _____

(Policy Condition)

Remark: The veh had commenced its
repair at the time of inspection.

N/S	O/S

Bal. or Market Value: _____

IDAC Accident Rpt: _____ Consistent? : Yes or No

GIA / PR Seen: _____ Consistent? : Yes or No

Est. Repairs: _____ days Res.: Yes or No

Lum Sum: _____ % 3 Val.: Yes or No

CA / REV / REP. / 24 HRS

Vehicle: IN / OUT

Date: _____ Person Contacted: _____

Veh No: SJB97076 Yr Regn: 2008, Jan.Type: M.Car / M.Cycle / Bus / Van / Lorry / Taxi / Prime Mover /

Truck / Trailer or

Make: Mit Lancer c.c. 1584Colour: Black A/C: Insured / Std / NI / NASp. Reading: 131151 T/Radio: Insured / Std / NI / NA

Eng/No: _____

C/No: Jmystcs 3A84004231Gen. Cond: Good / Fair / Poor / BurntSteering: Inorder / Jammed / Leaked / Burnt orBrake: Inorder / Jammed / Leaked / Burnt orModl: Nil / S/Rim / STD A/Rim orTyre Size: F: 195/60 R15R: 195/60 R15

BS / DUN / EXNOVA / GY / FS / LIZA / MIC / OHTSU / PIR / SUMI /

TOYO / YOKO or

Front Rear

R/Bal. 06 mm R/Bal. 06 mmL/Bal. 06 mm L/Bal. 06 mmD.O.A. _____ D.O.I. 20/10/17Survey held at ma solutionDes. of Damages: Frt / Rear / O/S / N/S / U/C / Rooftop or

The U/C / Chassis frame / Body Structure affected due to collision.

Date / Time Action / Instruction

TP MS/G.

Date/Time, File Pass to?

☐ : Preli. Report1) typist☒ : Final Report

Date/Time, File Return to?

2) _____

Days Of Repair: 6Resurvey No. of Trip: 1Add Fee: ☐ : Site Insp (\$ _____)☐ : Interview (\$ _____)☐ : Tech. Invs (\$ _____)☐ : Weekend (\$ _____)Report Format : TPLump Sum / L.H. (\$) 2500

Survey Fee:

Transportation: _____

S + RS. SI

Photos

Others

TOTAL

200
10
210



LKK Auto Consultants Pte Ltd

51 Ubi Ave 1 #01-25 Paya Ubi Industrial Park, Singapore 408933

TEL: 6256 3561 FAX: 6256 4315

Reg. No: 199607198R GST Reg. No. 19-9607198-R

Affiliated to Federation Internationale Des Experts En Automobile

MSIG INSURANCE (SINGAPORE) PTE LTD

Ref : CS/MSG17020314/Arb

16 RAFFLES QUAY

#24-01 HONG LEONG BLDG SINGAPORE 048581

Date : 24-10-2017



Code : MSG

1. Policy Particulars :- THIRD PARTY CLAIM

Insured Veh.	SKX 6066P	Veh. Inspected	SJB 9707G
Policy No.	A80441884QMX	Coverage (\$)	0.00
Claim No.	533765	Excess (\$)	0.00
Assign From	MERIMEN (CATHERINE THIA)	Assign Date	24/10/2017

2. Vehicle Particulars & Condition

Make & Model	c.c	0
Engine No.	HIDDEN	Year of Reg.
Chassis No.		Colour
Odometer	-	Steering
Brakes		Modification
General		

3. Conditions of Tyres

	Size	Make	Balance
R/H Front Tyre			mm
L/H Front Tyre			mm
R/H Rear Tyre			mm
L/H Rear Tyre			mm

4. Description of Damages

--

5. General Information

Accident Date	18/10/2017	Inspection Date	24/10/2017
Survey held at	MG SOLUTION PTE LTD 23 KAKI BUKIT AVE 4 (SOUTH WING) #02-03B VICOM INSPECTION CENTRE, SINGAPORE 415933		

5a. Remarks

A) THE INSPECTION WAS CONDUCTED ON A "WITHOUT PREJUDICE" BASIS. B) IN ACCORDANCE TO YOUR INSTRUCTIONS, WE HAVE NOT AUTHORISED REPAIRS.

...CLAIM SUBFOLDER...(New Assignment)

CLAIM SUBFOLDER TRACKING

Case	Notified	Est Submitted	Adj Assigned	Adj Rpt	Adj Submitted	Ins Auth'd	Status
Main	19 Oct 2017		24 Oct 2017 12:56 Assign				New Assignment Cancel Case

Main	Reference	Claim Details	Documents	Show All
------	-----------	---------------	-----------	----------

CLAIM SUBFOLDER DETAILS

Insured: LIU ZHONGTAO, ID: S2652494F, Tel: +6593265353, Email: NOEMAIL
Main Claimant: SKYLINE AUTO CREDIT, Co. Reg. No.: 53342372D
Vehicle Reg. No.: SJB9707G
Claim Type: TP / 533765
Vehicle Reg. No. (Insured): SKX6066P
Repairer: MG Solution Pte Ltd (HQ) 23 Kaki Bukit Avenue 4 #02-03B, VICOM Inspection Centre, 415933 Kaki Bukit - Tel: 91886931
Handling Insurer: MSIG Insurance (Singapore) Pte. Ltd. (HQ) - Tel: +65 6827 7888 ... [Handled by Catherine Thia Shi Yi - 6594 2545]
Adjuster: LKK Auto Consultants Pte Ltd (HQ) - Tel: 6256-3561 ... [Imm.Advice due 25/10/2017]
Driver/Custodian (Insured): LIU ZHONGTAO (50 / Male), NRIC: S2652494F, Tel: +6593265353

[Created by insurer]
Date of Loss: 18/10/2017 17:00 - :59
Policy/Cover Note No.: A80441884QMX (Comprehensive)
 Coverage: 16/09/2017 - 15/09/2018
Policy No. (Claimant):
Excess:

ASSOCIATED MAIL RECEIVED

View All

Compose Case Mail

There are no mail for this case.

ALL ASSOCIATED TASKS

View All

Search Tasks

Create New Task

Complete

Due Date	Priority	Type	Task Group	Subject	Handler	Assigned By	Completed On	Created On	Done?
No results.									

SINGAPORE ACCIDENT STATEMENT

IMPORTANT NOTICE

1. Please report correctly the details of the accident to speed up the claims process.
2. This Form must be completed by the Policyholder and/or the Authorised Driver.
3. Information provided must be as truthful and accurate as possible. Any wilful misrepresentation or withholding of material facts may allow insurance companies to repudiate policy ability.
4. The issue and acceptance of this Form by insurance companies is not an admission of policy liability on the part of the insurance companies.
5. Any false reporting may be referred to the Police for investigation.
6. This report will be forwarded by the insurers of the insurers of the GIA Records Management Centre established by the General Insurance Association of Singapore (GIA) for archiving and that copies of this report will for a fee be made available upon application by interested parties.
7. By the lodgement of this report to the insurers, you hereby consent to the archiving of this report at the centre and to copies of the report being made available aforesaid.

ACCIDENT STATEMENT

Date Of Report	19/10/2017 15:04
Date Of Accident	18/10/2017 17:15
Exact Location Of Accident	JUNCTION OF CHOA CHU KANG DR & KJE (PIE)
Country/State of Loss	SINGAPORE

DETAILS OF OWN VEHICLE

Vehicle Registration Number	SJB9707G
Insured/Policyholder	
Name Of Registered Owner	SKYLINE AUTO CREDIT
Co Reg No	53342372D
Email Address	NOEMAIL
Mobile Phone No	(LOCAL) +65-97285587
Alternative Phone No	OFFICE-88888888

Vehicle Particulars

Manufacturer	MITSUBISHI
Model	LANCER-1.6 (A)
Exact Purpose for which vehicle was being used at time of accident	PRIVATE USE
Are you claiming under your own insurance policy for repair to your vehicle?	NO
If No, Please state action to be taken	THIRD PARTY
Vehicle Category	PRIVATE HIRE

Insurance Company

Name of Insurance Company	NTUC INCOME INSURANCE CO-OPERATIVE LTD
Type Of Coverage	COMPREHENSIVE
Fleet Policy	NO
Policy Number	5087275273
Cover Note Number	

Driver

Name of Driver	MOHAMAD FARID BIN RAHMAT
NRIC No	S1644640H
Date Of Birth	12/04/1964
Occupation	OUTDOOR
Date Of Driving Pass	12/02/1987
Driving Experience	30 YEARS AND 8 MONTHS
Gender	MALE
Mobile Number	(LOCAL) +65-97478270
Fax Number	
Contact Number	
Email Address	ALARIDTOURER@GMAIL.COM

Address	BLK 523 CHOA CHU KANG ST 51 #13-313
Postcode	680523
Was driver an employee of the Insured's Company	NO
If No, Relationship of the Driver with the Insured	OTHER - HIRER
Vehicle Registration Number of Driver's Own Vehicle	-
	-
	-
Insurance Company of Driver's Own Vehicle	-
	-
	-

General Information of the Accident

Type Of Accident	COLLISION - HEAD TO REAR
Weather Conditions	CLEAR
Road Surface	DRY

Other Information

Was any foreign vehicle involved in this accident?	NO
Was any body injured in the Accident?	NO
Was any other material or property damaged?	YES
I have been approached by unknown person(s) soliciting/offering accident claims assistance.	NO
Number of Passengers (Including Driver)	3

Details of Police Action

Was the accident reported to the police?	NO
If Yes, Please state which Police Station	
Was notice of intended Prosecution given?	NO
If Yes, against whom?	

Circumstances of Accident

ON 18/10/2017 AT ABOUT 1715 HRS AT JUNCTION OF CHOA CHU KANG DRIVE & KJE (PIE). I WAS TRAVELLING ON THE EXTREME LEFT LANE ALONG CHOA CHU KANG DRIVE TOWARDS YEW TEE AND CAME TO A STOP BEFORE THE RED TRAFFIC LIGHT. WHEN THE TRAFFIC LIGHT TURN GREEN AND BEFORE I STARTED TO MOVE OFF, I HEARD A LOUD BANG FROM BEHIND. WHEN I ALIGHTED, I REALISED THAT IT WAS VEHICLE (B) WHO HIT ONTO MY REAR PORTION OF MY VEHICLE (A) CAUSING DAMAGES TO MY VEHICLE. I HAVE 2 PASSENGERS INSIDE MY VEHICLE. (A) SJB 9707G (B) SKX 6066P

Attachment(s)

Are accident photos available for attachment?	YES
Was there any video captured by Car Camera?	NO
Was there any audio recorded?	NO

DETAILS OF OTHER VEHICLE PROPERTY 1

Vehicle Registration Number	SKX6066P
Vehicle Make/Model/Colour	
Details Of Properties	
Name of Driver	
NRIC/Passport Number	
Contact Number	
Address	
Postcode	
Insurance Company Name	
Nature Of Damage	
No. Of Passenger (Including Driver)	

Details of Witness

Name	
Phone Number	

Email Address

SKETCH PLAN

IMPORTANT NOTICE

1. Please report accurately the details of the accident to speed up the claims process.
2. This Form must be completed by the Policyholder and/or the Authorised Driver.
3. Information provided must be as truthful and accurate as possible. Any willful misrepresentation or withholding of material facts may allow insurance companies to repudiate policy liability.
4. The issue and relevance of this Form by insurance companies is not to diminish or cancel liability which is a part of the regulated company's.
5. Any false reporting may be referred to the Police for investigation.
6. The report will be forwarded by the insurers of the GIA Records Management Centre established by the General Insurance Association of Singapore (GIA) for archiving and that copies of this report will for a fee be made available upon application by interested parties.
7. By the lodgment of this report to the Insurers, you hereby consent to the archiving of this report for the purpose and to deposit the report being made available aforesaid.
8. Consent under the Personal Data Protection Act (PDPA)
 - I understand, acknowledge, agree and consent that:
 - (a) My insurer, my workshop and the General Insurance Association of Singapore ("GIA") may/are permitted to collect, use, disclose and/or process my personal data/personal information set out in this [form] and any other personal information provided by me or possessed by my insurer (collectively the "Personal Information") and disclose and transfer such Personal Information to all insurer(s) who have insured vehicle(s) involved in this accident (all insurer(s) who have insured vehicle(s) involved in this accident shall be collectively referred to as the "Insurers"), the Insurers' lawyers/law firms, the Monetary Authority of Singapore and any relevant government agency/authority (such as the police), for the purpose(s) of:
 - (i) processing, handling and/or dealing with my claims (including the settlement of the claim) and any necessary investigations relating to the claims;
 - (ii) investigating the accident and/or my claims;
 - (iii) carrying out and/or dealing with my instructions or responding to any enquiries by me;
 - (iv) administering my claims (including the mailing of correspondence, statements, invoices, reports or notices to me, which could involve disclosure of certain personal data about me to bring about delivery of the same as well as on the external cover of envelopes/mail packages) and/or
 - (v) complying with applicable law in administering, processing, handling and/or dealing with my claims (collectively the "Purposes");
 - (b) I have allowed my insurer, workshop and the General Insurance Association of Singapore ("GIA") to collect, use, disclose and/or process my Personal Information for the purpose and to deposit the report being made available aforesaid;
 - (c) My Personal Information may/are be disclosed by any of the Insurers, their lawyers/law firms, the Monetary Authority of Singapore and any relevant government agency/authority (such as the police), for the purpose and to deposit the report being made available aforesaid;
 - (d) My Personal Information may/are be collected, used, disclosed, transferred, handled and/or processed by the Insurers, their lawyers/law firms, the Monetary Authority of Singapore and any relevant government agency/authority (such as the police), for the purpose and to deposit the report being made available aforesaid;
 - (e) My Personal Information may/are be collected, used, disclosed, transferred, handled and/or processed by the Insurers, their lawyers/law firms, the Monetary Authority of Singapore and any relevant government agency/authority (such as the police), for the purpose and to deposit the report being made available aforesaid;
 - (f) for complying with requirements under any regulations, laws or court orders.



Policyholder's Signature
Date & Time:

Driver's Signature
(if driver is not the policyholder)
Date & Time:

Insurer's Representative's Signature
Name:
NRIC/PIN No.:

Sketch Plan Pg. 2

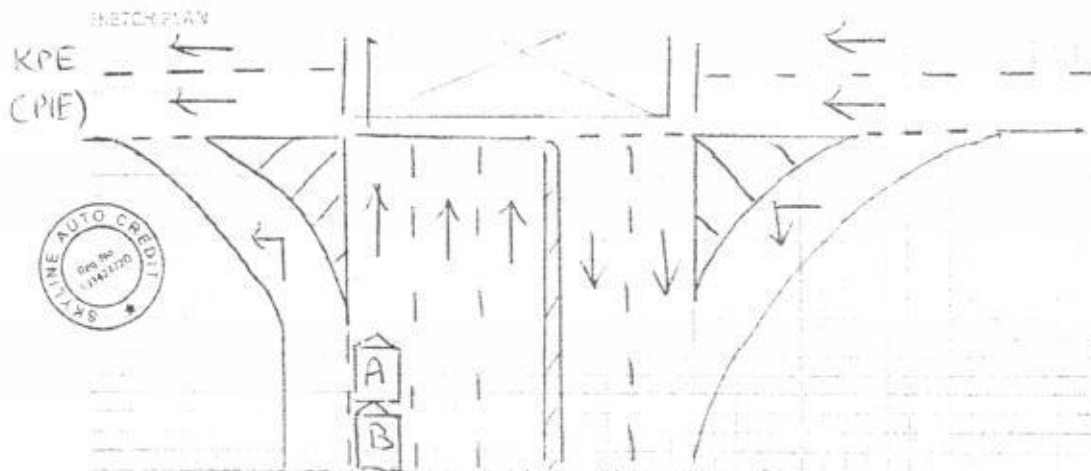

DESCRIBE CIRCUMSTANCES OF THE ACCIDENT

On 18/10/2017 at about 1715 hrs at Junction of Choi Chu Kang Drive & KJE (PIE). I was travelling in the extreme left lane along Choi Chu Kang Drive towards Yew Tee and came to a stop before the Red traffic light. When the traffic light turn Green and before I started to move off, I heard a loud bang from behind. When I alighted, I realised that it was Vehicle (B) who hit onto my Rear Portion of my Vehicle (A) causing damages to my vehicle. I have 2 passengers inside my vehicle.

(A) SSB 4707 G

(B) SRX 6066 P

DECLARATION



Police Officer's Signature
Date & Time

Driver's Signature
(If driver is not the police officer)
Date & Time

Reporting Officer's Signature
Name
Date & Time

[Signature] Susan Tan

Enquire PARF/COE Rebate for Registered Vehicle

Vehicle Owner Particulars

Owner ID Type	Business
Owner ID	2372D

Vehicle Details

Vehicle No.	SJB9707G
Vehicle to be Exported	No
Intended De-registration Date	19 Oct 2017
Vehicle Make	MITSUBISHI
Vehicle Model	LANCER 1.6 A
Primary Colour	Black
Manufacturing Year	2007
Engine No.	4G18JM4569
Chassis No.	JMYSTCS3A8U004231
Maximum Power Output	79.0 kW (105 bhp)
Open Market Value	\$12,652.00
Original Registration Date	29 Jan 2008
First Registration Date	29 Jan 2008
Transfer Count	1
Actual ARF Paid	\$13,918.00

Intended PARF Rebate Details

PARF Eligibility	Yes
PARF Eligibility Expiry Date	28 Jan 2018
PARF Rebate Amount	\$6,959.00

Intended COE Rebate Details

COE Expiry Date	28 Jan 2018
COE Category	A - Car (1600cc & below)
COE Period(Years)	10
QP Paid	\$12,001.00
COE Rebate Amount	\$329.00
Total Rebate Amount	\$7,288.00

The information contained herein is correct as at 19 Oct 2017

OK



CONNECTING CAR BUYERS & SELLERS.

We'll handle your loans, insurance
& other paperwork for FREE.

[Find out more](#)

 Username / Email Add

 password

[Connect](#)
[Sign Up New Account](#)
[Forgot Password](#)
 Lancer

 Price Range

 Depreciation

 2008

 Vehicle Type

 Advanced
Search

[Home](#) » [Used Cars](#) » [Direct Owners](#) » [Mitsubishi Lancer 1.6M GLX Sports](#)

Tools & Tips

[Car Buying](#)
[Car Selling](#)
[Car Aftermarket](#)
[Car Ownership](#)
[On The Move](#)
[Lifestyle](#)

Car Leasing

URBAN

Mitsubishi Lancer 1.6M GLX Sports

[Overview](#)
[Financial](#)
[Accessories](#)
[Similar](#)
[Research](#)
[Photos](#)
[Map](#)
[DIRECT OWNER](#)
[Add to Shortlist](#)
[Add to Compare](#)
[Add a Note](#)
[Report Error](#)
[More Actions](#)
[Share](#)

Car Details

Price \$9,500

Depreciation -

Reg Date 17-Jan-2008
(2mths 24days COE left)

Manufactured 2007

Mileage 130,000 km

Transmission Manual

Engine Cap 1,584 cc

Road Tax \$734 /yr

Power 79.0 kW (105 bhp)
View specs of the Mitsubishi Lancer (2006-2008)

Curb Weight 1,162 kg

Features Inline 4 16V Engine With Smooth And Responsive 5 Speed Transmission, SRS Airbags, ABS.

Accessories Factory Original With Ralliart Leather Seats, Bodykit, And Sports Rims. Reverse Sensors.

Description Original Condition, Accident Free, Well Maintained With No Modifications. Value Buy With Option To Renew COE, Beautiful White With Supportive Ralliart Seats. Smooth Engine With Easy Gear Changes. No Reliability Issues.

COE \$12,001

OMV \$11,553

ARF \$12,709

Dereg Value \$6,634 as of today (change)

No. of Owners 3

Type of Veh Mid-Sized Sedan

Category PARF Car, Direct Owner Sale

Availability Available

[DIRECT OWNER](#)
[Add to Shortlist](#)
[Add to Compare](#)
[Add a Note](#)

Posted on: 16-Oct-2017 | Last Updated on: 16-Oct-2017

Tags: Mitsubishi Lancer, Mitsubishi Lancer, 2008 Mitsubishi Lancer, 2008 Mitsubishi Lancer, Mitsubishi, Lancer, Lancer, Used Mitsubishi

Upfront Payment

[» more financial info](#)
Transfer Fee \$11

Down Payment \$2,850 (change) Maximum 70% Loan

1st Instalment \$3,342

Total Upfront Payment \$6,203 (excluding insurance)

Estimates based on 70% loan at 2.98% interest rate. Check with seller for exact figure.



Seller Information

Contact Person(s) James

Contact No. 90232465

Enquiry [Contact Seller](#)

USEFUL FORMS

[» Indemnity form](#) [» Sales agreement](#)
[» Receipt](#) [» Hand-over form](#)
[» M01](#)

Instructions on how to complete a seller to end-consumer deal

Renewing your COE?

Get your COE Renewal Loan at low interest rates. Fast and hassle-free processing by sgCarMart Connect.



DBS Car Marketplace

Buying a car?

Enjoy an attractive rate of 1.99% p.a. (EIR 3.77% p.a.)* on your car loan now!

[FIND OUT MORE](#)

*T&Cs apply



DBS

Useful Services



Make sure of this car condition with STA Evaluation.

[Vehicle Evaluation](#)

Compare [1]

MG SOLUTION PTE LTD

23 Kaki Bukit Avenue 4 (South Wing) #02-03 Singapore 415933

Tel: (+65) 6243 1373 | Fax: (+65) 6243 1376

Reg. No: 201427944N

TO	: MSIG INSURANCE (SINGAPORE) PTE LTD	DATE	: 19/10/2017
ATTENTION	: MOTOR CLAIMS DEPT	JOB TYPE	: T/P CLAIM
ESTIMATE REPORT	:		
<u>VEHICLE DETAILS</u>			
VEHICLE NO	: SJB9707G	Janice	
MODEL	: MITSUBISHI LANCER 1.6A	ImystCS3A8U004230	
CHASSIS NO			
<u>ACCIDENT DETAILS</u>		DATE	: 18-Oct-17
		TIME	: 17:15HRS
THIRD PARTY REQUESTOR / COPI		JACK LI	

CLAIM DETAIL : PARTS

S/N	DESCRIPTION	QTY	UNIT LIST PRICE	TOTAL LIST PRICE
1	BOOTLID <i>Dented.</i>	1	\$ 722.30	\$ 722.30
2	BOOTLID LOGO <i>2</i>	1	\$ 62.20	\$ 62.20
3	BOOTLID EMBLEM"LANCER" <i>Ken</i>	1	\$ 63.00	\$ 63.00
4	BOOTLID EMBLEM"GLX"	1	\$ 63.00	\$ 63.00
5	BOOTLID TOP LOCK <i>Changed</i>	1	\$ 122.20	\$ 122.20
6	BOOTLID LOWER CATCH <i>Ken</i>	1	\$ 89.00	\$ 89.00
7	BOOTLID WEATHERSTRIP <i>Ken</i>	1	\$ 183.20	\$ 183.20
8	REAR BUMPER <i>Dented.</i>	1	\$ 855.30	\$ 855.30
9	REAR BUMPER TOP BEAM <i>Best</i>	1	\$ 203.00	\$ 203.00
10	REAR BUMPER SIDE RETAINER <i>Ken</i>	2	\$ 62.00	\$ 124.00
11	REAR NUMBER PLATE GARNISH <i>Ken</i>	1	\$ 312.00	\$ 312.00
12	REAR TAILLAMP LH <i>Ken</i>	1	\$ 366.20	\$ 366.20
13	REAR TAILLAMP LOWER BRACKET LH <i>Ken</i>	1	\$ 89.00	\$ 89.00
14	REAR END PANEL <i>Dented.</i>	1	\$ 588.30	\$ 588.30
15	REAR END PANEL TOP GARNISH <i>Dented</i>	1	\$ 174.00	\$ 174.00
16	FLOOR PANEL <i>Ryis</i>	1	\$ 1,020.00	\$ 1,020.00

TOTAL PRICE \$ 5,036.70

LESS 10% \$ 503.67

323320
2909.88

SUB TOTAL PRICE \$ 4,533.03

SPECIAL NETT ITEMS

S/N	DESCRIPTION	QTY	UNIT S/NETT	TOTAL S/NETT
1	REAR NUMBER PLATE <i>new</i>	1	\$ 50.00	\$ 50.00 <i>x</i>
2	BOOTLID SEALANT <i>new</i>	1	\$ 100.00	\$ 100.00 <i>x</i>
3	BOOTLID EMBLEM 'C&C' <i>new</i>	1	\$ 52.00	\$ 52.00 <i>36</i>
4	REAR BUMPER CLIP (SET) <i>new</i>	1	\$ 20.00	\$ 20.00 <i>-</i>
5	REAR BUMPER LOWER LID <i>Delux</i>	1	\$ 800.00	\$ 800.00 <i>600.</i>
6	TAIL LAMP CLIP (SET) <i>new</i>	1	\$ 25.00	\$ 25.00 <i>10.</i>
7	REAR END PANEL TOP GARNISH CLIPS (SET) <i>new</i>	1	\$ 20.00	\$ 20.00 <i>10</i>
8	REAR END PANEL INSULATION SEAL <i>new</i>	1	\$ 120.00	\$ 120.00 <i>60</i>
9	REAR FLOOR PANEL INSULATION SEAL <i>new</i>	1	\$ 120.00	\$ 120.00 <i>x.</i>
10	REVERSE SENSOR <i>Ponyd</i>	1	\$ 220.00	\$ 220.00 <i>-</i>

956

TOTAL \$ 1,527.00

CLAIM DETAILS: LABOUR AND SPRAY PAINTING (REAR)

1	PANEL BEATING, REMOVAL AND REPLACING PARTS	\$ 1,600.00	<i>800.</i>	
2	TO SPRAY PAINT AFFECTED AREA	\$ 1,400.00	<i>800</i>	
3	TUFF COAT	\$ 180.00	<i>40</i>	
4	WIRING CHECK	\$ 150.00	<i>30</i>	
5	TO REMOVE AND REFIX REVERSE SENSOR AND DISTANCE SETTING	\$ 120.00	<i>50</i>	
6	TRANSFER BOOTLID MECHANISM	\$ 120.00	<i>x</i>	
7	CONDUCT WATER LEAKAGE TEST	\$ 120.00	<i>x</i>	

TOTAL

\$3,690.00

1720

ESTIMATE REPORT

TOTAL PARTS COST : \$ 6,060.03
 TOTAL LABOUR COST : \$ 3,690.00
 TOTAL REPAIR COST : \$ 9,750.03

APPROVED DETAILS

SURVEYOR :

CONTACT NO :

PART BY PART / LUMP SUM :

NO OF DAYS :

FAX :

Adrian Lj
L/S 20/10/17.

L/S \$2.5K

OB days.

total: 5585.88

L/S: 2.5K

LKK Auto Consultants Pte Ltd (Co.Reg.No:199607198R)

51 Ubi Ave 1 #01-25, Paya Ubi Industrial Park

Singapore 408933

Tel: 6256-3561 Fax: 6844-8805 Email: sur@lkkauto.com;assignments@lkkauto.com

VEHICLE DAMAGE INSPECTION REPORT

Our File No: CS/MSG17020314/ARBN2

Date: 30/11/2017

REFERENCE

Handling Insurer:	MSIG Insurance (Singapore) Pte. Ltd.	Policy No:	A80441884QMX
Claimant Vehicle No :	SJB9707G	Insured Vehicle No :	SKX6066P
Date of Loss:	18/10/2017	Nature of Claim:	TP
		Claim No:	533765

DESCRIPTION & IDENTIFICATION OF VEHICLE

Reg No:	SJB9707G	Engine No:	4G18JM4569
Make & Model:	MITSUBISHI LANCER, 1.6 (A)	Chassis No:	JMYSTCS3A8U004231
Reg. Date:	29/01/2008 (Man. Year: 2007)	Odometer:	131151 km
Colour:	Black		
Engine Capacity:	1584 cc		
Market Value/New Car Price:	N/A		
Sum Insured (S\$):	Market Value/New Car Price		

CONDITION OF VEHICLE AT THE TIME OF SURVEY

General Condition:	Steering (Serviceable):	Yes	Footbrake (Serviceable):	Yes
Handbrake (Serviceable):	Yes	Engine Modification:	No	Pre-accident Condition:

CONDITION OF TYRES

Front Tyre Size:	195/60R15	Rear Tyre Size:	195/60R15
Front Left Side:	Yokohama 6 mm	Rear Left Side:	Yokohama 6 mm
Front Right Side:	Yokohama 6 mm	Rear Right Side:	Yokohama 6 mm

The above values represent the remaining tyre treads depth

COST OF CLAIMS

	Repairer's	Adjuster's	Difference	Diff %
Parts	6,060.03	3,865.88	2,194.15	36.21
Miscellaneous Items	0.00	0.00	0.00	
Labour	3,690.00	1,720.00	1,970.00	53.39
Paintwork Labour	0.00	0.00	0.00	
Towing	0.00	0.00	0.00	
Calculated Gross Total (S\$)	9,750.03	5,585.88	4,164.15	42.71
Approved Total (Overridden) (S\$)		2,500.00		
Nett Amount (S\$)	9,750.03	2,500.00	7,250.03	74.36

INSPECTION

Date of Assignment:	24/10/2017	
Date Inspected:	20/10/2017 Inspected At:	MG Solution Pte Ltd (HQ) 23 Kaki Bukit Avenue 4 #02-03B, VICOM Inspection Centre Singapore 415933

Estimated Period of Repair: 6.0 days

Adjuster: ADRIAN LING

Manager: Janice Lee Si Hua

NOTE: This report represents our findings at the time and place of inspection stated herein. Such inspection has been carried out to the best of our knowledge and ability but any other liability under any other circumstances is hereby expressly excluded.

REPAIR DETAILS

Reference		
Part Source:	MRM-SG	Version: 1.0 (Last Synchronised: 30 Nov 2017)
Parts:	143	MITSUBISHI LANCER 1.6 (A) (Catalogue:Merimen Singapore 1.0)
Labour:	Repairer's	(Price-denominated Standard List)
Print Code:	(Unsubmitted, no print-code for SJB9707G)	
Validity:	These estimates are valid only if they contain the print code (above) on all estimate pages, running page numbers with the END OF ESTIMATES marker on the last estimate page	
Further Info:	Items/values not in reference catalogue are prefixed with an asterisk *.	

Recommended Parts

No.	Qty	Part No. Particulars	Condition	Repairer's	Amount
1	1	*BOOTLID	Dented	722.30 FL	*722.30 FL
2	1	*BOOTLID LOGO	Necessary	62.20 FL	*35.00 FL
3	1	*BOOTLID EMBLEM LANCER	Necessary	63.00 FL	*30.00 FL
4	1	*BOOTLID EMBLEM GLX	Necessary	63.00 FL	*32.00 FL
5	1	*BOOTLID TOP LOCK	Damaged	122.20 FL	*122.20 FL
6	1	*BOOTLID LOWER CATCH	Not Necessary	89.00 FL	*. FL
7	1	*BOOTLID WEATHERSTRIP	Cut	183.20 FL	*183.20 FL
8	1	*REAR BUMPER	Deformed	855.30 FL	*855.30 FL
9	1	*REAR BUMPER TOP BEAM	Bent	203.00 FL	*203.00 FL
10	1	*REAR BUMPER SIDE RETAINER (2 Pcs)	Necessary	124.00 FL	*68.00 FL
11	1	*REAR NUMBER PLATE GARNISH	Not Necessary	312.00 FL	*. FL
12	1	*REAR TAILLAMP LH	Cut	366.20 FL	*366.20 FL
13	1	*REAR TAILLAMP LOWER BRACKET LH	Not Necessary	89.00 FL	*. FL
14	1	*REAR END PANEL	Dented	588.30 FL	*442.00 FL
15	1	*REAR END PANEL TOP GARNISH	Deformed	174.00 FL	*174.00 FL
16	1	*FLOOR PANEL	Repair	1,020.00 FL	*. FL
17	1	*REAR NUMBER PLATE	Not Necessary	50.00 FS	*. FS
18	1	*BOOTLID SEALANT	Not Necessary	100.00 FS	*. FS
19	1	*BOOTLID EMBLEM C&C	Necessary	52.00 FS	*36.00 FS
20	1	*SET REAR BUMPER CLIP	Necessary	20.00 FS	*20.00 FS
21	1	*REAR BUMPER LOWER LID	Deformed	800.00 FS	*600.00 FS
22	1	*SET TAIL LAMP CLIP	Necessary	25.00 FS	*10.00 FS
23	1	*SET REAR END PANEL TOP GARNISH CLIPS	Necessary	20.00 FS	*10.00 FS
24	1	*REAR END PANEL INSULATION SEAL	Necessary	120.00 FS	*60.00 FS
25	1	*REAR FLOOR PANEL INSULATION SEAL	Not Necessary	120.00 FS	*. FS
26	1	*REVERSE SENSOR	Damaged	220.00 FS	*220.00 FS

F=Franchise part. S=SpcNett. L=ListItemDisc.

Sub Total (\$\$)	6,563.70	4,189.20
- List Item Discount on L Items 10.00/10.00% (\$\$)	503.67	323.32
Total Parts (\$\$)	6,060.03	3,865.88

Report was unsubmitted during this print-out.

Recommended Miscellaneous Items

There are no new miscellaneous items selected.

Recommended Labour

No	Particulars	Lab.Type	Repairer's	Amount
Labour Items				
1	PANEL BEATING,REMOVAL AND REPLACING PARTS	New	1,600.00	800.00
2	TO SPRAY PAINT AFFECTED AREA	New	1,400.00	800.00
3	TUFF COAT	New	180.00	40.00
4	WIRING CHECK	New	150.00	30.00
5	TO REMOVE AND REFIX REVERSE SENSOR AND DISTANCE SETTING	New	120.00	50.00
6	TRANFER BOOTLID MECHANISM	New	120.00	-
7	CONDUCT WATER LEAKAGE TEST	New	120.00	-
Gross Labour Cost (\$\$)			3,690.00	1,720.00

Report was unsubmitted during this print-out.

< END OF ESTIMATES >