

WSS REC.BY:

REF:

CS/ms(170 20041 / Ggb⁷²

Special Instructions:

ASSIGNMENT (Office)

SURNAME

Gib

From (Person):

Elaine Ngu

of

msli

Date/Time: 17/10/2017 256pm

Estimated Cost:

Bill to:

OD/TP/WS/TP RES / OD RES / EVA / INV / MV / CS

To Inspect Vehicle No:

SLA 5796Y

Insured:

SLK 7060E

at Workshop no/s

BW Workshop

Tel:

6289 8800

of

30 Ubi Road 4

Policy No:

28795104mcx

Claim No:

533131

Sum Insured:

Excess:

Make of Veh:

D.O.A.

15.10.2017

(Client's Record)

CA / REV / REP. / REV 24 HRS .wp1

H.O.D Endorsement:

Date/Time:

15.10.2017 9.11am

Person Contacted:

Jess

Vehicle IN/OUT

Date/Time

Action/Instruction (✓) Estimate

SLA 5796Y - NA / INC17019813 / h4

DUA: 15/10/17

SLK 7060E - x

20/10/17 @ 5.07pm REUSED to Elaine Ngu via Meimien.

REF: MBLH

Surveyor: XLR
M/Men

ASSIGNMENT

From: _____ Date: 19/10/2017

Estimated Cost: _____

OD / TP / WS / TP RES / OD RES / EVA / INV / MVTo Inspect Vehicle No: SLQ 5796Yat Workshop m/s BW Workshopof 30 Ubi Road 4

Insured: _____

Policy No. _____

Claims No. _____

Sum Insured: _____ Excess: _____

(Client's Record)

Make of Veh: _____

(Policy Condition)

Remark: The veh had commenced its
repair at the time of inspection.

Bal. or Market Value: _____

IDAC Accident Report: _____ Consistent?: Yes or No

GIA / PR Seen: _____ Consistent?: Yes or No

Est. Repairs: 6 days Res.: Yes or No

Lum Sum: _____ % 3 Val.: Yes or No

CA / REV / REP. / 24 HRS

Vehicle: IN / OUT

Date: _____ Person Contacted: _____

Veh No: SLQ 5796Y Yr Regn: 14 Jul 2017Type: M Cap / M.Cycle / Bus / Van / Lorry / Taxi / Prime Mover /

Truck / Trailer or

Make: Honda ve3x c.c. 1496Colour: Silver A/C: Insured / Std / NI / NASp. Reading: 5271 T/Radio: Insured / Std / NI / NA

Eng/No: _____

C/No: RU 31250197Gen. Cond: Good / Fair / Poor / BurntSteering: In order / Jammed / Leaked / Burnt orBrake: In order / Jammed / Leaked / Burnt or

Modi: Nil / S/Rim / STD A/Rim or

Tyre Size: F: 215/60R16R: 11BS / DUN / EXNOVA / GY / FS / LIZA / MIC / OHTSU / PIR / SUMI /
TOYO / YOKO or

Front

R/Bal. 9 mmL/Bal. 9 mm

D.O.A. _____

Survey held at W/SDes. of Damages: Frt / Rear / O/S / N/S / U/C / Rooftop or

The U/C / Chassis frame / Body Structure affected due to collision.

Rear

R/Bal. 9 mmL/Bal. 9 mmD.O.I. 19-10-1711AM

Date / Time

Action / Instruction

05/7 Finalized \$ 8943.12. Inne Ee. (Come to not b4 paint)Unconfirmed US 7150. (Red \$ 2100.50, 75%)

RECEIVED 15 AUG 2018

Date/Time, File Pass to?

☐

Preli. Report

☐

Final Report

Date/Time, File Return to?

2)

Report Format: MR-TPLump Sum / I.B.I. (\$) 7150Days Of Repair: 6Resurvey No. of Trip: 1

Add Fee:

☐

Site Insp (\$)

☐

Interview (\$)

☐

Tech. Invs (\$)

☐

Weekend (\$)

Survey Fee:

Transportation.

Photos

Others

TOTAL

300

10

310



LKK Auto Consultants Pte Ltd

51 Ubi Ave 1 #01-25 Paya Ubi Industrial Park, Singapore 408933

TEL: 6256 3561 FAX: 6256 4315

Reg. No: 199607198R GST Reg. No. 19-9607198-R

Affiliated to Federation Internationale Des Experts En Automobile

MSIG INSURANCE (SINGAPORE) PTE LTD

Ref : CS/MSG17020041/Gqb

16 RAFFLES QUAY
#24-01 HONG LEONG BLDG SINGAPORE 048581

Date : 19-10-2017



Code : MSG

1. Policy Particulars :- THIRD PARTY CLAIM

Insured Veh.	SLK 7060E	Veh. Inspected	SLQ 5796Y
Policy No.	28795104MCX	Coverage (\$)	0.00
Claim No.	533131	Excess (\$)	0.00
Assign From	MERIMEN (ELAINE NGU)	Assign Date	17/10/2017

2. Vehicle Particulars & Condition

Make & Model	c.c	0
Engine No.	HIDDEN	Year of Reg.
Chassis No.		Colour
Odometer		Steering
Brakes		Modification
General		

3. Conditions of Tyres

	Size	Make	Balance
R/H Front Tyre			mm
L/H Front Tyre			mm
R/H Rear Tyre			mm
L/H Rear Tyre			mm

4. Description of Damages

--

5. General Information

Accident Date	15/10/2017	Inspection Date	19/10/2017
Survey held at	BW WORKSHOP SERVICES PTE LTD 30 UBI ROAD 4 SINGAPORE 408615		

5a. Remarks

A)THE INSPECTION WAS CONDUCTED ON A"WITHOUT PREJUDICE" BASIS. B)IN ACCORDANCE TO YOUR INSTRUCTIONS, WE HAVE NOT AUTHORISED REPAIRS.
--

Note: This document has not been finalised.

LKK Auto Consultants Pte Ltd (Co.Reg.No:199607198R)

51 Ubi Ave 1 #01-25, Paya Ubi Industrial Park

Singapore 408933

Tel: 6256-3561 Fax: 6844-8805 Email: sur@lkkauto.com; assignments@lkkauto.com

To: MSIG Insurance (Singapore) Pte. Ltd.
4 Shenton Way
#21-01 SGX Centre 2
Singapore 068807

From: LKK Auto Consultants Pte Ltd
51 Ubi Ave 1 #01-25
Paya Ubi Industrial Park
Singapore 408933

Attn: Elaine Ngu Siau Mei

Date: 20 Oct 2017

Preliminary Advice

Insured Vehicle No	: SLK7060E	Accident Date	: 15/10/2017
TP Vehicle No	: SLQ5796Y	Assignment Date	: 17/10/2017
Make	: HONDA VEZEL	Est. Duration of Repair	: 6.00
Date of Inspection	: 19/10/2017		
Inspection At	: BW WORKSHOP SERVICES PTE LTD (HQ) 30 UBI ROAD 4 SINGAPORE 408615		

Point of Impact / General Description of Damages

The vehicle sustained impact / damages rear portion and parts claimed are consistent to the accident.

Repairer's Estimate (Gross)	:S\$	28,579.32
Revised Amount	:S\$	6,400.72
Check Items (Estimated)	:S\$	4,587.20
Total	:S\$	10,987.92

Lump Sum Repair	:S\$	
-----------------	------	--

Total Loss Consideration

New for Old Value	:S\$	
Pre-Accident Value	:S\$	
COE / PARF Rebate	:S\$	
Salvage Value	:S\$	
Margin for Repair	:S\$	

Remarks

- () The vehicle is economical/not economical for repair.
- (X) The above survey was conducted on a 'without prejudice' basis.

...CLAIM SUBFOLDER...(New Assignment)

CLAIM SUBFOLDER TRACKING

Case	Notified	Est Submitted	Adj Assigned	Adj Rpt	Adj Submitted	Ins Auth'd	Status
Main	16 Oct 2017		17 Oct 2017 14:56 Assign				New Assignment Cancel Case

Main		Reference		Claim Details		Documents		Show All
CLAIM SUBFOLDER DETAILS								[Created by insurer]
Insured:	SKYWAY MOTOR PTE LTD, Co. Reg. No.: 199904194N, Email: PEILIN@SKYWAY.COM.SG							
Main Claimant:	MOHAMAD EZAN BIN AHMAD, ID: S7640626Z							
Vehicle Reg. No.:	SLQ5796Y	Date of Loss:	15/10/2017 20:00 - :59					
Claim Type:	TP / 533131	Policy/Cover Note No.:	28795104MCX (Comprehensive) Coverage: 08/08/2017 - 07/08/2018					
Vehicle Reg. No. (Insured):	SLK7060E	Policy No. (Claimant):						
		Excess:	S\$700.00					
Repairer:	Bw Workshop Services Pte Ltd (HQ) 30 UBI ROAD 4, 408615 Ubi - Tel:							
Handling Insurer:	MSIG Insurance (Singapore) Pte. Ltd. (HQ) - Tel: +65 6827 7888 ... [Handled by Elaine Ngu Siau Mei - 6594 2540]							
Adjuster:	LKK Auto Consultants Pte Ltd (HQ) - Tel: 6256-3561 ... [Imm.Advice due 18/10/2017]							
Driver/Custodian (Insured):	NG MOHAMMED NURISMAIL HUAIZONG BIN NG MOHD YUHAIZI (), NRIC: S8634799G, Tel: +6591841457							
Adj Asg. Remarks:	CLIENT RQUEST TO SURVEY VEHICLE BY TODAY. THANK YOU							
ASSOCIATED MAIL RECEIVED								View All Compose Case Mail
There are no mail for this case.								
ALL ASSOCIATED TASKS								
View All Search Tasks Create New Task Complete								
Due Date	Priority	Type	Task Group	Subject	Handler	Assigned By	Completed On	Created On Done?
No results.								

SINGAPORE ACCIDENT STATEMENT

IMPORTANT NOTICE

1. Please report correctly the details of the accident to speed up the claims process.
2. This Form must be completed by the Policyholder and/or the Authorised Driver.
3. Information provided must be as truthful and accurate as possible. Any wilful misrepresentation or withholding of material facts may allow insurance companies to repudiate policy ability.
4. The issue and acceptance of this Form by insurance companies is not an admission of policy liability on the part of the insurance companies.
5. Any false reporting may be referred to the Police for investigation.
6. This report will be forwarded by the insurers of the insurers of the GIA Records Management Centre established by the General Insurance Association of Singapore (GIA) for archiving and that copies of this report will for a fee be made available upon application by interested parties.
7. By the lodgement of this report to the insurers, you hereby consent to the archiving of this report at the centre and to copies of the report being made available aforesaid.

ACCIDENT STATEMENT

Date Of Report	16/10/2017 11:40
Date Of Accident	15/10/2017 20:10
Exact Location Of Accident	JUNC OF SIMEI RD & SIMEI ST 4
Country/State of Loss	SINGAPORE

DETAILS OF OWN VEHICLE

Vehicle Registration Number	SLQ5796Y
Insured/Policyholder	
Name Of Registered Owner	MOHAMAD EZAN BIN AHMAD
NRIC No	S7640626Z
Email Address	NOEMAIL
Mobile Phone No	(LOCAL) +65-97821714
Alternative Phone No	OFFICE-97821714

Vehicle Particulars

Manufacturer	HONDA
Model	VEZEL 1.5X HYBRID AT ABS D/AIRBAG 2WD
Exact Purpose for which vehicle was being used at time of accident	PRIVATE USE
Are you claiming under your own insurance policy for repair to your vehicle?	NO
If No, Please state action to be taken	THIRD PARTY
Vehicle Category	PRIVATE CAR

Insurance Company

Name of Insurance Company	NTUC INCOME INSURANCE CO-OPERATIVE LTD
Type Of Coverage	COMPREHENSIVE
Fleet Policy	NO
Policy Number	5092549566
Cover Note Number	-

Driver

Name of Driver	MOHAMAD EZAN BIN AHMAD
NRIC No	S7640626Z
Date Of Birth	31/12/1976
Occupation	INDOOR
Date Of Driving Pass	27/06/1998
Driving Experience	19 YEARS AND 3 MONTHS
Gender	MALE
Mobile Number	(LOCAL) +65-97821714
Fax Number	
Contact Number	OFFICE-97821714
EMail Address	NOEMAIL

Address	BLK 311 WOODLANDS ST 31 #08-24
Postcode	730311
Was driver an employee of the Insured's Company	NO
If No, Relationship of the Driver with the Insured	OWNER
Vehicle Registration Number of Driver's Own Vehicle	-
	-
Insurance Company of Driver's Own Vehicle	-
	-
	-

General Information of the Accident

Type Of Accident	COLLISION - HEAD TO REAR
Weather Conditions	CLEAR
Road Surface	DRY

Other Information

Was any foreign vehicle involved in this accident?	NO
Was any body injured in the Accident?	YES
Was any other material or property damaged?	YES
I have been approached by unknown person(s) soliciting/offering accident claims assistance.	NO
Number of Passengers (Including Driver)	3

Details of Police Action

Was the accident reported to the police?	NO
If Yes, Please state which Police Station	
Was notice of intended Prosecution given?	NO
If Yes, against whom?	

Circumstances of Accident

I STOP BEHIND A MOTORCYCLE AT THE TRAFFIC JUNCTION OF SIMEI RD & SIMEI ST 4 ON THE RIGHT LANE DUE TO THE RED LIGHT, THE LANE I STOP IS A TURNING RIGHT AND GOING STRAIGHT LANE. WHEN THE LIGHT TURN GREEN, THE MOTORCYCLE INFRONT OF ME INTEND TO TURN RIGHT INTO SIMEI ST 4, THEN HE INCHED FORWARD WAITING FOR THE GREEN TURNING ARROW. AS I WANT TO GOING STRAIGHT, I HAVE TO WAIT FOR THE MOTORCYCLE PROCEED THE TURNING FIRST THEN I CAN MOVE ON. ALL OF A SUDDEN, I FELT AN STRONG IMPACT FROM BEHIND. AFTER THE INCIDENT, I ALIGHTED FROM MY VEH AND REALIZED VEH B (BEARING NO SLK7060E) FROM BEHIND COLLIDED ONTO MY VEH REAR PORTION.

Attachment(s)

Are accident photos available for attachment?	YES
Was there any video captured by Car Camera?	YES
Remarks/ Reasons:	FOOTAGE WITH DRIVER
Was there any audio recorded?	NO

DETAILS OF OTHER VEHICLE PROPERTY 1

Vehicle Registration Number	SLK7060E
Vehicle Make/Model/Colour	
Details Of Properties	
Name of Driver	NG MOHAMMED NURISMAIL HUAIZONG BIN NG MOHD YUHAIZI
NRIC/Passport Number	S8634799G
Contact Number	
Address	
Postcode	
Insurance Company Name	
Nature Of Damage	
No. Of Passenger (Including Driver)	1

Details of Witness

Name

Phone Number

Email Address

DETAILS OF INJURED PERSON 1

Name	MOHAMAD EZAN BIN AHMAD
Approximate Age	
Injuries Sustain	NECK & BACK
Injured person in which vehicle?	SLQ5796Y
Were seat belts worn?	YES
Was injured conveyed to hospital by ambulance?	NO
Address	
Postcode	

DETAILS OF INJURED PERSON 2

Name	NOR SALLEHA BINTE SALIM
Approximate Age	
Injuries Sustain	PREGNANT FOR 5 MONTH
Injured person in which vehicle?	SLQ5796Y
Were seat belts worn?	YES
Was injured conveyed to hospital by ambulance?	NO
Address	
Postcode	

Accident Sketch Plan

SKETCH PLAN

IMPORTANT NOTICE

1. Please report correctly the details of the accident to speed up the claims process.
2. This Form must be completed by the Policyholder and/or the Authorised Driver.
3. Information provided must be as truthful and accurate as possible. Any wilful misrepresentation or withholding of material facts may allow insurance companies to repudiate policy liability.
4. The issue and acceptance of this Form by insurance companies is not an admission of policy liability on the part of the insurance companies.
5. Any false reporting may be referred to the Police for investigation.
6. The report will be forwarded by the insurers of the GIA Records Management Centre established by the General Insurance Association of Singapore (GIA) for archiving and that copies of this report will for a fee be made available upon application by interested parties.
7. By the lodgment of this report to the insurers, you hereby consent to the archiving of this report at the centre and to copies of the report being made available aforesaid.
8. **Consent under the Personal Data Protection Act (PDPA)**

I understand, acknowledge, agree and consent that:

- (a) My insurer, my workshop and the General Insurance Association of Singapore ("GIA") may/are permitted to collect, use, disclose and/or process my personal data/personal information set out in this [form] and any other personal information provided by me or possessed by my insurer (collectively the "Personal Information") and disclose and transfer such Personal Information to all insurer(s) who have insured vehicle(s) involved in this accident (all insurer(s) who have insured vehicle(s) involved in this accident shall be collectively referred to as the "Insurers"), the Insurers' lawyers/law firms, the Monetary Authority of Singapore and any relevant government agency/authority (such as the police), for the purpose(s) of:
 - (i) processing, handling and/or dealing with my claims including the settlement of the claims and any necessary investigations relating to the claims;
 - (ii) investigating the accident and/or my claims;
 - (iii) carrying out and/or dealing with my instructions or responding to any enquiries by me;
 - (iv) administering my claims (including the mailing of correspondence, statements, invoices, reports or notices to me, which could involve disclosure of certain personal data about me to bring about delivery of the same as well as on the external cover of envelopes/mail packages); and/or
 - (v) complying with applicable law in administering, processing, handling and/or dealing with my claims (collectively the "Purposes")
- (b) all insurer(s) who have insured vehicle(s) involved in this accident and the Insurers' lawyers/law firms, may/are permitted to collect, use, disclose and/or process my Personal Information for one or more of the above Purposes; and
- (c) my Personal Information may/can be disclosed by any of the Insurers and/or GIA to their third party service providers or agents (including their lawyers/law firms), which may be sited outside of Singapore, for one or more of the above Purposes.
- (d) my Personal Information will also be collected and used to compile claims history for the purpose of fraud detection, investigation and management in present and all future claims.
- (e) the information so collected under (d) above may be shared / disclosed:
 - (i) to all insurers and/or any other third parties that assist in evaluating, investigating, controlling or managing fraud, regulators, law enforcement and government agencies as reasonably required for the purposes stated, or
 - (ii) for complying with requirements under any regulations, laws or court orders.

Policyholder's Signature
Date & Time:

Driver's Signature
(If driver is not the policyholder)
Date & Time:

Reporting Centre Personnel's Signature
Name:
NRIC/FIN No.:

Accident Sketch Plan

SKETCH PLAN

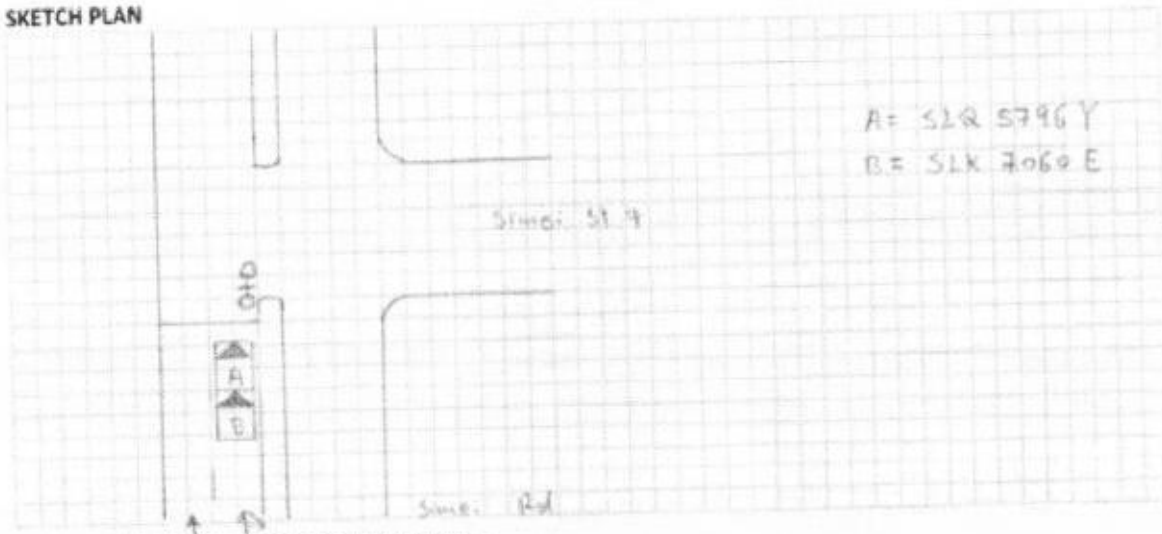

DESCRIBE CIRCUMSTANCES OF THE ACCIDENT

Please Refer to statement

DECLARATION

I/We declare the foregoing particulars are true in every respect.

Policyholder's Signature
Date & Time:

Driver's Signature
(if driver is not the policyholder)
Date & Time:

Reporting Centre Personnel's Signature
Name:
NRIC/FIN No.:

BW WORKSHOP SERVICES PTE. LTD.

30 UBI ROAD 4 SINGAPORE 408615
TEL: 6289 8800 FAX: 6858 2120
GST. REG NO: 201504834E

QUOTATION

MSIG INSURANCE (SINGAPORE) PTE LTD
THIRD PARTY CLAIM: SLK7060E

DATE OF ACCIDENT: 15.10.17

NO. : 17100003
CURRENCY : S
PAGE :
DATE : 16/10/2017

NO	DESCRIPTION	VEH NO.	AMOUNT
	PARTS	SLQ5796Y HONDA VEZEL HYBRID	
1PCS	REAR BOOT / BNC	1100	1260.90
1PCS	REAR BOOT AMBLE HYBRID	/	70.00
1PCS	REAR BOOT LOGO VEZEL	/	60.00
1PCS	REAR BOOT LOCK / Im	155 90	180.90
1PCS	REAR BOOT LOCK SIRIKER - BT	/	36.00
2PCS	REAR BOOT ABSORBER RH/LH X NN	180.00	360.00
1PCS	REAR BOOT WEARHER TRIM / Im	/	135.00
1PCS	REAR WINDSCREEN MOUNING / MC	120	209.20
1PCS	REAR WIPER MOTOR X NN	X	253.90
1PCS	REAR BOOT REVERS CAM X / DM	(SN) 350	965.50
2PCS	REAR BOOT NUMBER PLATE LAMP X NN	48.30	96.60
1PCS	REAR BOOT SWITCH X NN	X	182.30
1PCS	REAR BOOT CNER GARNISH X / PR	200 150	220.00
12PCS	REAR BOOT CNER GARNISH CLIP / MC	(SN) 30	69.60
2PCS	REAR BOOT STOPER L/R X NN	7.50	15.00
1PCS	REAR BOOT WEATHER TRIM X Repeat	X	135.00
2PCS	REAR BOOT ABSORBER L/R X NN	180.00	360.00
1PCS	REAR BOOT INNER TRIM X / Re	225	439.80
2PCS	REAR BOOT INNER TRIM L/R X	60.10	120.20
1PCS	REAR BOOT INNER TRIM CENTER X NN	X	85.00
26PCS	REAR BOOT INNER TRIM CLIP / MC	4.50	117.00
1PCS	REAR BOOT SPOILER X	X	899.70
9PCS	REAR BOOT SPOILER CLIP X NN	4.50	40.50
1PCS	REAR BOOT DOOL PULL X	X	65.00
2PCS	REAR BOOT NUMBER PLATE CLIP X NN	6.00	12.00
1PCS	REAR BOOT NUMBER PLATE / CRA	/	48.00
1PCS	REAR BOOT NUMBER PLATE COVER X NN	X	35.00
2PCS	REAR BOOT LAMP LH/RH X / Cut	443.50	887.00
2PCS	REAR BRAKE LAMP LH/RH X / CRA	594.90	1189.80

← LH - CRA
RH X NN

2PCS	REAR FENDER INNER TRIM L/R	280.40	700 240	560.80	/
20PCS	REAR FENDER INNER TRIM CLIP	4.50	(SN) 20	90.00	/
1PCS	REAR BUMPER		800	1584.50	/
1PCS	REAR BUMPER SCUFF PLATE			150.00	/
2PCS	REAR BUMPER SIDE RETAINER (L/R)	36.70	64	73.40	/
10PCS	REAR BUMPER CLIPS	7.80	(SN) 30	78.00	/
2PCS	REAR BUMPER REFLECTOR R/L	135.50	X	271.00	X
2PCS	REAR BUMPER SIDE GARNISH RH/LH	135.90	135.9	271.80	/
1PCS	REAR FLOOR PANER TRAY COVER		300	430.30	/
1PCS	REAR FLOOR PANER TOOLS TRAY		215	230.50	/
1PCS	REAR BUZER		X	121.50	X
1PCS	END PANEL		580	820.90	/
1PCS	END PANEL TOP COVER		78	120.00	/
1PCS	END PANEL UNDER COVER		X	220.60	X
1PCS	END TYRER/FLOOR PANEL		X	1180.10	X
1PCS	EXHAUST SLENCER		750 632.6	950.10	/
1PCS	EXHAUST SLENCER OUTLET		79.5	198.80	/
1PCS	EXHAUST MAFFER			180.00	X
1PCS	EXHAUST GASKET			68.40	X
2PCS	EXHAUST RUBBER	43.80		87.60	X
1PCS	EXHAUST COVER			98.90	X
2PCS	REAR ABSORBER RH/LH	459.20		918.40	X
2PCS	REAR FENDER ARCH RH/ LH	250.50		501.00	X
16PCS	REAR FENDER ARCH clips	4.50		72.00	X
1PCS	REAR PARKING SENSOR			350.00	200 (SN)
SPECIA NETT					
2PCS	WINDSCREEN SEALANT			120.00	50
1PCS	WINDSCREEN SPONGE TAPE			60.00	20

Exhaust center \$956 - 750 BT
 7111.2
 20% = 5688.96

TOTAL: 18,354.50
 DISCOUNT: 20% 18,354.50
 7% GST: 1,284.82
 TOTAL: 19,639.32

LABOUR :

1. TO CUT & WELD REAR PANEL, FLOOR PANEL, PULLING REAR CHASSIS MEMBER AND REPLACE ACCIDENT PORTION - \$3800.00 700
2. TO RESPRAY PAINT ON ACCIDENT PORTION - \$2500.00 1000
3. TO CHECK & REAR WIRING - \$120.00 30
4. TO TUFF-KOTE - \$280.00 60
5. TO REMOVE & REFIX REAR TOP GARNISH, FENDER INNER TRIM AND ROOF LINING - \$200.00 60
6. TO REMOVE & REFIX REAR WINDSCREEN GLASS - \$120.00 100
7. TO REMOVE & REPLACE REAR PARKING SENSOR - \$120.00 40
8. TO TRANSFER & INSTALLATION REAR BOOT WIRING, BRAKE LAMP, WIPR MOTOR - \$280.00 60
9. TO REMOVE & REFIX REAR EXHOUST - \$120.00 260
10. TO DIAGNOSTIC & CLEAR FAULT CODE - \$60.00 30
11. TO TRANSFER & INSTALL REAR WINDSCREEN - \$120.00 X nn
12. TO REMOVE REAR & SEAT - \$180.00 40
13. TO REMOVE & REFIX WHEEL BEARING - \$80.00 X
14. TO REMOVE & REFIX ABS SENSOR - \$50.00 X
15. TO REMOVE & REFIX REAR AXEL - \$250.00 X

16. TO REMOVE & REFIX REAR HYBRID BATTERY-\$380.00 30 Xnn
 17. TO EMANCIPATION HYBRID POWER SYSTEM -\$200.00 Xnn
 18. WHEEL ALIGNMENT-\$80.00 Xnn

2210

TOTAL OF LABOUR: \$8940.00

8628.96
 20%: 6900

28250.50.

BW WORKSHOP SERVICES PTE. LTD.

6 Days.

part by part.

before paint photos.

Guo Ai up - 82880282

19/10/17

[Signature]
 20/10/17

LKK Auto Consultants hence notify
 the Repairer of the following:

- To resurvey before/after spray painting
- To display damaged part(s) during resurvey
- Parts prices are subject to confirmation
- Third party survey is on a "Without Prejudice" basis
- No illegal modification(s) is allowed
- Supplementary item(s) must be resurveyed and
 is subject to final approval from Insurance Company

Acknowledged by Repairer

Signature:

Date:

BW WORKSHOP SERVICES P1

30 UBI ROAD 4 SINGAPORE 408615
TEL: 6289 8800 FAX: 6858 2120
GST. REG NO: 201504834E

QU

MSIG INSURANCE (SINGAPORE) PTE LTD
THIRD PARTY CLAIM: SLK7060E

DATE OF ACCIDENT: 15.10.17

NO. : 17100003

CURRENCY : S

PAGE :
DATE : 16/10/2017

NO	DESCRIPTION	VEH NO.	AMOUNT
	PARTS	SLQ5796Y HONDA VEZEL HYBRID	
1PCS	REAR BOOT / BNC		
1PCS	REAR BOOT AMBLE HYBRID	1100	1260.90
1PCS	REAR BOOT LOGO VEZEL		70.00
1PCS	REAR BOOT LOCK / Im	155	60.00
1PCS	REAR BOOT LOCK SIRIKER - BT	155	180.90
2PCS	REAR BOOT ABSORBER RH/LH X NN		36.00
1PCS	REAR BOOT WEATHER TRIM / Im		360.00
1PCS	REAR WINDSCREEN MOUNING / MC		135.00
1PCS	REAR WIPER MOTOR X NN	120	209.20
1PCS	REAR BOOT REVERS CAM X DM		253.90
2PCS	REAR BOOT NUMBER PLATE LAMP X NN	(SN) 350	965.50
1PCS	REAR BOOT SWITCH X NN		96.60
1PCS	REAR BOOT CINTER GARNISH X BR		182.30
12PCS	REAR BOOT CINTER GARNISH CLIP - MC	200	220.00
2PCS	REAR BOOT STOPER L/R X NN	(SN) 30	69.60
1PCS	REAR BOOT WEATHER TRIM X Repeat		15.00
2PCS	REAR BOOT ABSORBER L/R X NN		135.00
1PCS	REAR BOOT INNER TRIM X Re		360.00
2PCS	REAR BOOT INNER TRIM L/R X NN	225	439.80
1PCS	REAR BOOT INNER TRIM CENTER X NN		120.20
26PCS	REAR BOOT INNER TRIM CLIP - MC		85.00
1PCS	REAR BOOT SPOILER X	(SN) 30	117.00
9PCS	REAR BOOT SPOILER CLIP X NN		899.70
1PCS	REAR BOOT DOOL PULL X		40.50
2PCS	REAR BOOT NUMBER PLATE CLIP X NN		65.00
1PCS	REAR BOOT NUMBER PLATE - CRA		12.00
1PCS	REAR BOOT NUMBER PLATE COVER X NN		48.00
2PCS	REAR BOOT LAMP LH/RH X		35.00
2PCS	REAR BRAKE LAMP LH/RH X	550	887.00
		550	1189.80

PHI X NN

2PCS	REAR FENDER INNER TRIM L/R	280.40	260	248	560.80	/
20PCS	REAR FENDER INNER TRIM CLIP	4.50	(SN) 20		90.00	/
1PCS	REAR BUMPER		800		1584.50	/
1PCS	REAR BUMPER SCUFF PLATE		64		150.00	/
2PCS	REAR BUMPER SIDE RETAINER (L/R)	36.70			73.40	/
10PCS	REAR BUMPER CLIPS	7.80	(SN) 30		78.00	/
2PCS	REAR BUMPER REFLECTOR R/L	135.50			271.00	X
2PCS	REAR BUMPER SIDE GARNISH RH/LH	135.90			271.80	/
1PCS	REAR FLOOR PANER TRAY COVER		300		430.30	/
1PCS	REAR FLOOR PANER TOOLS TRAY		215		230.50	/
1PCS	REAR BUZER				121.50	X
1PCS	END PANEL		580		820.90	/
1PCS	END PANEL TOP COVER		78		120.00	/
1PCS	END PANEL UNDER COVER				220.60	X
1PCS	END TYRER/FLOOR PANEL				1180.10	X
1PCS	EXHAUST SLENCER		750		950.10	/
1PCS	EXHAUST SLENCER OUTLET		79.5		198.80	/
1PCS	EXHAUST MAFFER				180.00	X
1PCS	EXHAUST GASKET				68.40	X
2PCS	EXHAUST RUBBER	43.80			87.60	X
1PCS	EXHAUST COVER				98.90	X
2PCS	REAR ABSORBER RH/LH	459.20			918.40	X
2PCS	REAR FENDER ARCH RH/LH	250.50			501.00	X
16PCS	REAR FENDER ARCH clips	4.50			72.00	X
1PCS	REAR PARKING SENSOR				350.00	20
	SPECIA NETT					50
2PCS	WINDSCREEN SEALANT				120.00	20
1PCS	WINDSCREEN SPONGE TAPE				60.00	

Exhaust center \$956 - 661.2
 711.2 / 750
 20% : 5688.96

TOTAL: 18,354.50
 DISCOUNT: 20%
 7% GST:
 TOTAL: 18,354.50
 1,284.82
 19,639.32

SN: 730

LABOUR :

- TO CUT & WELD REAR PANEL, FLOOR PANEL, PULLING REAR CHASSIS MEMBER AND REPLACE ACCIDENT PORTION - \$3800.00 700
- TO RESPRAY PAINT ON ACCIDENT PORTION - \$2500.00 1000
- TO CHECK & REAR WIRING - \$120.00 30
- TO TUFF-KOTE - \$280.00 60
- TO REMOVE & REFIX REAR TOP GARNISH, FENDER INNER TRIM AND ROOF LINING - \$200.00 60
- TO REMOVE & REFIX REAR WINDSCREEN GLASS - \$120.00 100
- TO REMOVE & REPLACE REAR PARKING SENSOR - \$120.00 40
- TO TRANSFER & INSTALLATION REAR BOOT WIRING, BRAKE LAMP, WIPR MOTOR - \$280.00 60
- TO REMOVE & REFIX REAR EXHOUST - \$120.00 60
- TO DIAGNOSTIC & CLEAR FAULT CODE - \$60.00 30
- TO TRANSFER & INSTALL REAR WINDSCREEN - \$120.00 X NN
- TO REMOVE REAR & SEAT - \$180.00 40
- TO REMOVE & REFIX WHEEL BEARING - \$80.00 X
- TO REMOVE & REFIX ABS SENSOR - \$50.00 X
- TO REMOVE & REFIX REAR AXEL - \$250.00 X

7541.4
 20% : 6033.12

2480

16. TO REMOVE & REFIX REAR HYBRID BATTERY-\$380.00
17. TO EMANCIPATION HYBRID POWER SYSTEM -\$200.00
18. WHEEL ALIGNMENT-\$80.00

~~30~~ ~~150.00~~ X NN
X NN

TOTAL OF LABOUR: \$8940.00

~~8748.96~~

~~2210~~

~~2330~~

Total: ~~8628.96~~ 8698.96

~~20%: 6900~~

BW WORKSHOP SERVICES PTE. LTD.

8943.12

6 Days.

6950

part by part.

before paint photos.

[Signature]
20/10/17

Guo Ai up - 8880282

19/10/17

9731 8883

LKK Auto Consultants hence notify the Repairer of the following:

- To resurvey before/after spray painting
- To display damaged part(s) during resurvey
- Parts prices are subject to confirmation
- Third party survey is on a "Without Prejudice" basis
- No illegal modification(s) is allowed
- Supplementary item(s) must be resurveyed and is subject to final approval from Insurance Company

Acknowledged by Repairer

Signature:

Date:

28750.50

LKK Auto Consultants Pte Ltd (Co.Reg.No:199607198R)

51 Ubi Ave 1 #01-25, Paya Ubi Industrial Park
Singapore 408933

Tel: 6256-3561 Fax: 6844-8805 Email: sur@lkkauto.com;assignments@lkkauto.com

VEHICLE DAMAGE INSPECTION REPORT

Our File No: CS/MSG17020041/GQBN2

Date: 15/08/2018

REFERENCE

Handling Insurer:	MSIG Insurance (Singapore) Pte. Ltd.	Policy No:	28795104MCX
Claimant Vehicle No :	SLQ5796Y	Insured Vehicle No :	SLK7060E
Date of Loss:	15/10/2017	Nature of Claim:	TP
		Claim No:	533131

DESCRIPTION & IDENTIFICATION OF VEHICLE

Reg No:	SLQ5796Y	Engine No:	LEB5950214
Make & Model:	HONDA VEZEL, 1.5 HYBRID X (A)	Chassis No:	RU31250197
Reg. Date:	14/07/2017 (Man. Year: 2017)	Odometer:	5271 km
Colour:	Silver		
Engine Capacity:	1496 cc		
Market Value/New Car Price:	N/A		
Sum Insured (S\$):	Market Value/New Car Price		

CONDITION OF VEHICLE AT THE TIME OF SURVEY

General Condition:	Steering (Serviceable):	Yes	Footbrake (Serviceable):	Yes
Handbrake (Serviceable):	Yes	Engine Modification:	No	Pre-accident Condition:

CONDITION OF TYRES

Front Tyre Size:	215/60 R16	Rear Tyre Size:	215/60 R16
Front Left Side:	Dunlop 9 mm	Rear Left Side:	Dunlop 9 mm
Front Right Side:	Dunlop 9 mm	Rear Right Side:	Dunlop 9 mm

The above values represent the remaining tyre treads depth

COST OF CLAIMS	Repairer's	Adjuster's	Difference	Diff %
Parts	19,310.50	6,763.12	12,547.38	64.98
Miscellaneous Items	0.00	0.00	0.00	
Labour	8,940.00	2,180.00	6,760.00	75.62
Paintwork Labour	0.00	0.00	0.00	
Towing	0.00	0.00	0.00	
Calculated Gross Total (S\$)	28,250.50	8,943.12	19,307.38	68.34
Approved Total (Overridden) (S\$)		7,150.00		
(S\$)	28,250.50	7,150.00	21,100.50	74.69
+ GST 7.00/7.00% (S\$)	1,977.54	500.50	1,477.04	74.69
Nett Amount (S\$)	30,228.04	7,650.50	22,577.54	74.69

INSPECTION

Date of Assignment:	17/10/2017	
Date Inspected:	19/10/2017	Inspected At:
		Bw Workshop Services Pte Ltd (HQ) 30 UBI ROAD 4 Singapore 408615
Estimated Period of Repair:	6.0 days	

Adjuster: XING GUO QIANG

Manager: SHIAU CHAN

NOTE: This report represents our findings at the time and place of inspection stated herein. Such inspection has been carried out to the best of our knowledge and ability but any other liability under any other circumstances is hereby expressly excluded.

THE REPAIRER IS INFORMED ON THE REVISED AMOUNT BUT NOT AGREED WITH OUR RECOMMENDATION.

REPAIR DETAILS

Reference

Part Source:	MRM-SG	Version: 1.0 (Last Synchronised: 15 Aug 2018)
Parts:	M1-SUV	HONDA VEZEL 1.5 HYBRID X (A) (Catalogue:Merimen Singapore 1.0)
Labour:	Repairer's	(Price-denominated Standard List)
Print Code:	(Unsubmitted, no print-code for SLQ5796Y)	
Validity:	These estimates are valid only if they contain the print code (above) on all estimate pages, running page numbers with the END OF ESTIMATES marker on the last estimate page	
Further Info:	Items/values not in reference catalogue are prefixed with an asterisk *	

Recommended Parts

No.	Qty	Part No.	Particulars	Condition	Repairer's	Amount
1	1		*REAR BOOT	Buckled	1,260.90 F	*1,100.00 FL
2	1		*REAR BOOT AMBLE HYBRID	Necessary	70.00 F	*70.00 FL
3	1		*REAR BOOT LOGO VEZEL	Necessary	60.00 F	*60.00 FL
4	1		*REAR BOOT LOCK	Jammed	180.90 F	*155.00 FL
5	1		*REAR BOOT LOCK STRIKER	Bent	36.00 F	*36.00 FL
6	2		*REAR BOOT ABSORBER RH/LH	Not Necessary	360.00 F	*- FL
7	1		*REAR BOOT WEATHER TRIM	Twisted	135.00 F	*135.00 FL
8	1		*REAR WINDSCREEN MOULDING	Necessary	209.20 F	*120.00 FL
9	1		*REAR WIPER MOTOR	Not Necessary	253.90 F	*- FL
10	2		*REAR BOOT NUMBER PLATE LAMP	Not Necessary	96.60 F	*- FL
11	1		*REAR BOOT SWITCH	Not Necessary	182.30 F	*- FL
12	1		*REAR BOOT CTR GARNISH	Broken	220.00 F	*200.00 FL
13	2		*REAR BOOT STOPPER L/R	Not Necessary	15.00 F	*- FL
14	1		*REAR BOOT WEATHER TRIM	Repeated	135.00 F	*- FL
15	2		*REAR BOOT ABSORBER L/R	Not Necessary	360.00 F	*- FL
16	1		*REAR BOOT INNER TRIM	Deformed	439.80 F	*225.00 FL
17	2		*REAR BOOT INNER TRIM L/R	Not Necessary	120.20 F	*- FL
18	1		*REAR BOOT INNER TRIM CENTER	Not Necessary	85.00 F	*- FL
19	1		*REAR BOOT SPOILER	Not Necessary	899.70 F	*- FL
20	9		*REAR BOOT SPOILER CLIP	Not Necessary	40.50 F	*- FL
21	1		*REAR BOOT DOOR PULL	Not Necessary	65.00 F	*- FL
22	2		*REAR BOOT NUMBER PLATE CLIP	Not Necessary	12.00 F	*- FL
23	1		*REAR BOOT NUMBER PLATE	Cracked	48.00 F	*48.00 FL
24	1		*REAR BOOT NUMBER PLATE COVER	Not Necessary	35.00 F	*- FL
25	2		*REAR BOOT LAMP LH/RH	Cut	887.00 F	*680.00 FL
26	1		*REAR BRAKE LAMP LH/RH	N/s Cracked/O/s Not Necessary	1,189.80 F	*550.00 FL
27	2		*REAR FENDER INNER TRIM L/R	Cut	560.80 F	*260.00 FL
28	1		*REAR BUMPER	Deformed	1,584.50 F	*800.00 FL
29	1		*REAR BUMPER SCUFF PLATE	Bent	150.00 F	*150.00 FL
30	2		*REAR BUMPER SIDE RETAINER (L/R)	Necessary	73.40 F	*64.00 FL
31	2		*REAR BUMPER REFLECTOR R/L	Not Necessary	271.00 F	*- FL
32	1		*REAR BUMPER SIDE GARNISH RH/LH	N/s Deformed/O/s Not Necessary	271.80 F	*135.90 FL
33	1		*REAR FLOOR PANER TOOLS TRAY	Deformed	230.50 F	*215.00 FL
34	1		*REAR FLOOR PANER TRAY COVER	Deformed	430.30 F	*300.00 FL
35	1		*REAR BUZER	Not Necessary	121.50 F	*- FL
36	1		*END PANEL	Buckled	820.90 F	*580.00 FL
37	1		*END PANEL TOP COVER	Bent	120.00 F	*78.00 FL
38	1		*END PANEL UNDER COVER	Not Necessary	220.60 F	*- FL
39	1		*END TYRER/FLOOR PANEL	Repair	1,180.10 F	*- FL
40	1		*EXHAUST SILENCER	Bent	950.10 F	*750.00 FL

Report was unsubmitted during this print-out.

No.	Qty	Part No.	Particulars	Condition	Repairer's	Amount
41	1		*EXHAUST SILENCER OUTLET	Bent	198.80 F	*79.50 FL
42	1		*EXHAUST MAFFER	Not Necessary	180.00 F	*- FL
43	1		*EXHAUST GASKET	Not Necessary	65.40 F	*- FL
44	2		*EXHAUST RUBBER	Not Necessary	87.60 F	*- FL
45	1		*EXHAUST COVER	Not Necessary	98.90 F	*- FL
46	2		*REAR ABSORBER RH/LH	Not Necessary	918.40 F	*- FL
47	2		*REAR FENDER ARCH RH/LH	Not Necessary	501.00 F	*- FL
48	16		*REAR FENDER ARCH CLIPS	Not Necessary	72.00 F	*- FL
49	1		*REAR PARKING SENSOR	Damaged	350.00 FS	*200.00 FS
50	2		*WINDSCREEN SEALANT	Necessary	120.00 FS	*50.00 FS
51	1		*WINDSCREEN SPONGE TAPE	Necessary	60.00 FS	*20.00 FS
52	1		*REAR BOOT REVERS CAM	Damaged	965.50 FS	*350.00 FS
53	12		*REAR BOOT CTR GARNISH CLIP	Necessary	69.60 FS	*30.00 FS
54	1		*REAR BOOT INNER TRIM CLIP	Necessary	117.00 FS	*30.00 FS
			(26 Pcs)			
55	20		*REAR FENDER INNER TRIM CLIP	Necessary	90.00 FS	*20.00 FS
56	10		*REAR BUMPER CLIPS	Necessary	78.00 FS	*30.00 FS
57	1		*EXHAUST CENTER	Bent	956.00 F	*750.00 FL

F=Franchise part. S=SpcNett. L=ListItemDisc.

	Sub Total (\$\$)	19,310.50	8,271.40
- List Item Discount on L Items 0.00/20.00% (\$\$)	0.00	1,508.28	
	Total Parts (\$\$)	19,310.50	6,763.12

Report was unsubmitted during this print-out.

Recommended Miscellaneous Items

There are no new miscellaneous items selected.

Recommended Labour

No	Particulars	Lab.Type	Repairer's	Amount
Labour Items				
1	TO CUT & WELD REAR PANEL,FLOOR PANEL,PULLING REAR CHASSIS MEMBER AND REPLACE ACCIDENT PORTION	New	3,800.00	700.00
2	TO RESPRAY PAINT ON ACCIDENT PORTION	New	2,500.00	1,000.00
3	TO CHECK & REAR WIRING	New	120.00	30.00
4	TO TUFF-KOTE	New	280.00	60.00
5	TO REMOVE & REFIX REAR TOP GARNISH,FENDER INNER TRIM AND ROOF LINING	New	200.00	60.00
6	TO REMOVE & REFIX REAR WINDSCREEN GLASS	New	120.00	100.00
7	TO REMOVE & REPLACE REAR PARKING SENSOR	New	120.00	40.00
8	TO TRANSFER & INSTALLATION REAR BOOT WIRING,BRAKE LAMP,WIPER MOTOR	New	280.00	60.00
9	TO REMOVE & REFIX REAR EXHAUST	New	120.00	60.00
10	TO DIAGNOSTIC & CLEAR FAULT CODE	New	60.00	30.00
11	TO TRANSFER & INSTALL REAR WINDSCREEN	New	120.00	-
12	TO REMOVE REAR & SEAT	New	180.00	40.00
13	TO REMOVE & REFIX WHEEL BEARING	New	80.00	-
14	TO REMOVE & REFIX ABS SENSOR	New	50.00	-
15	TO REMOVE & REFIX REAR AXEL	New	250.00	-
16	TO REMOVE & REFIX REAR HYBRID BATTERY	New	380.00	-
17	TO EMANCIPATION HYBRID POWER SYSTEM	New	200.00	-
18	WHEEL ALIGNMENT	New	80.00	-
Gross Labour Cost (S\$)			8,940.00	2,180.00

Report was unsubmitted during this print-out.

< END OF ESTIMATES >