

Surveyor

Rose

REF:

NS/LNC170 20026/Rlgbr2

ASSIGNMENT

From:

Date:

Estimated Cost:

OD / TP / WS / TP RES / OD RES / EVA / INV / MV

To Inspect Vehicle No:

at Workshop m/s

of

Insured:

SJN 231H

Policy No:

5085687248 05-11-16 - 2018

Claims No:

MT/ 0965885-003

Sum Insured:

Excess:

(Client's Record)

Make of Veh:

(Policy Condition)

Remark: The veh had commenced its repair at the time of inspection.

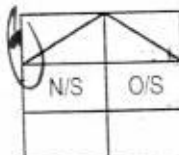

Bal. or Market Value:

IDAC Accident Rpt:

Consistent? : Yes or No

GIA / PR Seen:

Consistent? : Yes or No

Est. Repairs:

4

days

Res.: Yes or No

Lum Sum:

20

%

3 Val.: Yes or No

CA / REV / REP. / 24 HRS

Vehicle: IN / OUT

Date:

Person Contacted:

Veh No:

SHF 353E

Yr Regn:

2012

Dtc

Type: M.Car / M.Cycle / Bus / Van / Lorry / Taxi / Prime Mover /

Truck / Trailer or

Make:

CHEVROLET EPICA

C.C

1991

Colour

MAROON

A/C:

Insured / Std / NI / NA

Sp. Reading

622795

T/Radio:

Insured / Std / NI / NA

Eng/No:

C/No:

KLILA6R3BB 134529

Gen. Cond: Good / Fair / Poor / Burnt

Steering: In order / Jammed / Leaked / Burnt or

Brake: In order / Jammed / Leaked / Burnt or

Modi: Nil / S/Rim / STD A/Rim or

Tyre Size:

F:

R:

205/65R15

BS / DUN / EXNOVA / GY / FS / LIZA / MIC / OHTSU / PIR / SUMI /

TOYO / YOKO or

Falken

Front

Rear

R/Bal.

5

mm

R/Bal.

5

mm

L/Bal.

5

mm

L/Bal.

5

mm

D.O.A.

16/10/17

D.O.I.

17/10/17

Survey held at

JMR

Des. of Damages: Frt / Rear / O/S / N/S / U/C / Rooftop or

NE/S FRT

The U/C / Chassis frame / Body Structure affected due to collision.

Date / Time

Action / Instruction

SHF 353E - NS/LNC17016826/Rlgbr2

Out 23/8/17

10/17/2010

SJN 231H - X

NRCL

27/11

Confirmed LR \$2250/- with Poh Guan.

CRed: 970-68, 30%.

SJN 231H

RECEIVED 3 DEC 2017

Date/Time, File Pass to?

☐

Preli. Report

1)

☐

Final Report

Date/Time, File Return to?

2)

Days Of Repair: 4

Resurvey No. of Trip:

Survey Fee:

Transportation:

Add Fee:

☐

Site Insp (\$

☐

Interview (\$

☐

Tech. Invs (\$

☐

Weekend (\$

Photos

Others

TOTAL

Report Format: 1p

Lump Sum / I.B.I: (\$ 2250/-)

160

35

195



National Assessment Centre Services

51 Ubi Ave 1 #01-25 Paya Ubi Industrial Park, Singapore 408933

TEL: 6841 0055 FAX: 6841 6315

Reg. No: 52983356E GST Reg. No. 20-0405911-H



NTUC INCOME INSURANCE CO-OPERATIVE LTD Ref: NS/INC17020026/R1gb				
73 BRAS BASAH ROAD #05-01 NTUC TRADE UNION HOUSESINGAPORE 189556			Date: 19-10-2017	
Code: INC4				
1. Policy Particulars :- THIRD PARTY CLAIM				
Insured Veh.	SJN 231H	Veh. Inspected	SHF 353E	
Policy No.	5085687248	Coverage (\$)	0.00	
Claim No.		Excess (\$)	0.00	
Assign From		Assign Date	17/10/2017	
2. Vehicle Particulars & Condition				
Make & Model		c.c	0	
Engine No.	HIDDEN	Year of Reg.		
Chassis No.		Colour		
Odometer	-	Steering		
Brakes		Modification		
General				
3. Conditions of Tyres				
	Size	Make	Balance	
R/H Front Tyre			mm	
L/H Front Tyre			mm	
R/H Rear Tyre			mm	
L/H Rear Tyre			mm	
4. Description of Damages				
5. General Information				
Accident Date	16/10/2017	Inspection Date	17/10/2017	
Survey held at	SMRT AUTOMOTIVE SERVICES PTE LTD 60 WOODLANDS INDUSTRIAL PARK E4 SINGAPORE 757705			
5a. Remarks				
A)THE INSPECTION WAS CONDUCTED ON A"WITHOUT PREJUDICE" BASIS. B)IN ACCORDANCE TO YOUR INSTRUCTIONS, WE HAVE NOT AUTHORISED REPAIRS.				

Celine Fong (LKKAUTO)

From: Celine Fong (LKKAUTO)
Sent: Monday, 27 November, 2017 6:19 PM
To: 'Yeo Poh Suan (Auto Svcs/Ext Biz Svcs/AR & SC/ARC)'
Cc: Rasul (LKKAUTO); Ai Phing (LKKAUTO)
Subject: RE: SHF353E

Dear Poh Suan,

Confirmed lump sum \$2,250.00, 4 days.

Best Regards,
Celine Fong

LKK Auto Consultants Pte Ltd

phone: 6256-3561 | email: celinefong@lkkauto.com | fax: 6256-4315 Blk 51, Paya Ubi Industrial Park, Ubi Avenue 1, #02-25 | S(408933)

-----Original Message-----

From: Yeo Poh Suan (Auto Svcs/Ext Biz Svcs/AR & SC/ARC) [mailto:YeoPohsuan@smrt.com.sg]
Sent: Thursday, 26 October, 2017 2:00 PM
To: Rasul (LKKAUTO) <Rasul@lkkauto.com>
Cc: Celine Fong (LKKAUTO) <celinefong@lkkauto.com>
Subject: SHF353E

Hi Rasul,

Attached herewith the repair estimate of SHF 353E having Case No: TAX/10/17/2090.

There is no change to the approved amount of \$2,250 @ 4 working days under lump sum repair.

Cost of Repair invoice will be generated as approved.

Please finalize with me within 7 working day, thanks.

Thanks & Regards
Poh Suan

-----Original Message-----

From: Yeo Poh Suan (Auto Svcs/Ext Biz Svcs/AR & SC/ARC)
Sent: 26 October 2017 10:37
To: Yeo Poh Suan (Auto Svcs/Ext Biz Svcs/AR & SC/ARC)
Subject: Scan Data from FX-D421D6

TP Claims against NTUC Income: Follow-Through Survey

S/No	Income Reference	Claimant (Owner / Taxi Company)	Claimant Vehicle No.	Income Vehicle No.	Date of Accident	Time of Accident	Estimate	Tentative repair cost
1	MT/0965695-002	SMRT TAXIS PL	SHB 5143H	SFZ 1755R	15/10/2017	20:30	\$ 6,381.74	\$ 1,241.29
2	MT/0965885-003	SMRT TAXIS PL	SHF 353E	SIN 231H	16/10/2017	14:20	\$ 4,716.34	\$ 2,250.00

Claim received from LKK Auto

eBaoTech

General Claim

Hello, NAC_PAYA_UBI_800601

[Change Language](#) [Change Password](#) [Log Out](#)[My Desktop](#)
[Notice of Loss](#)

Policy Query

Policy No.	<input type="text"/>	Date of Accident	<input type="text" value="18/10/2017 15:44"/>						
Vehicle No. (For Motor)	<input type="text" value="SJN231H"/>								
<input type="button" value="Search"/>									
Select	Policy No.	Policyholder Name	Policyholder NRIC	Product	Cover Type	Vehicle No.	Insured Object	Commence Date	Expiry Date
<input checked="" type="radio"/>	5085687248	THONG FOOK CHEONG	S0131646Z	GPC	drive CLASSIC	SJN231H	SJN231H	05/11/2016	22/01/2018
<input type="button" value="Continue"/>									

SINGAPORE ACCIDENT STATEMENT

IMPORTANT NOTICE

1. Please report correctly the details of the accident to speed up the claims process.
2. This Form must be completed by the Policyholder and/or the Authorised Driver.
3. Information provided must be as truthful and accurate as possible. Any wilful misrepresentation or withholding of material facts may allow insurance companies to repudiate policy ability.
4. The issue and acceptance of this Form by insurance companies is not an admission of policy liability on the part of the insurance companies.
5. Any false reporting may be referred to the Police for investigation.
6. This report will be forwarded by the insurers of the insurers of the GIA Records Management Centre established by the General Insurance Association of Singapore (GIA) for archiving and that copies of this report will for a fee be made available upon application by interested parties.
7. By the lodgement of this report to the insurers, you hereby consent to the archiving of this report at the centre and to copies of the report being made available aforesaid.

ACCIDENT STATEMENT

Date Of Report	16/10/2017 16:46
Date Of Accident	16/10/2017 14:20
Exact Location Of Accident	BALESTIER ROAD TOWARDS LAVENDAR STREET
Country/State of Loss	SINGAPORE

DETAILS OF OWN VEHICLE

Vehicle Registration Number	SHF353E
Insured/Policyholder	
Name Of Registered Owner	SMRT TAXIS PTE LTD
Co Reg No	198905369K
Email Address	NOEMAIL
Mobile Phone No	
Alternative Phone No	OFFICE-800000000
Vehicle Particulars	
Manufacturer	CHEVROLET
Model	EPICA-2.0 (A)
Exact Purpose for which vehicle was being used at time of accident	HIRE AND REWARD
Are you claiming under your own insurance policy for repair to your vehicle?	NO
If No, Please state action to be taken	THIRD PARTY
Vehicle Category	TAXI

Insurance Company

Name of Insurance Company	FIRST CAPITAL INSURANCE LTD
Type Of Coverage	THIRD PARTY FIRE AND/OR THEFT
Fleet Policy	YES
Policy Number	D-17087562MFSH
Cover Note Number	

Driver

Name of Driver	POH TECK PO
NRIC No	S7347646A
Date Of Birth	26/12/1973
Occupation	OUTDOOR
Date Of Driving Pass	08/06/1999
Driving Experience	18 YEARS AND 4 MONTHS
Gender	MALE
Mobile Number	
Fax Number	
Contact Number	
EMail Address	NOEMAIL

Address

Postcode

Was driver an employee of the Insured's Company NO

If No, Relationship of the Driver with the Insured OTHER - HIRER

Vehicle Registration Number of Driver's Own Vehicle -

Insurance Company of Driver's Own Vehicle -

General Information of the Accident

Type Of Accident SIDE SWIPE

Weather Conditions CLEAR

Road Surface DRY

Other Information

Was any foreign vehicle involved in this accident? NO

Was any body injured in the Accident? NO

Was any other material or property damaged? YES

I have been approached by unknown person(s) soliciting/offering accident claims assistance. NO

Number of Passengers (Including Driver) 1

Details of Police Action

Was the accident reported to the police? NO

If Yes, Please state which Police Station

Was notice of intended Prosecution given? NO

If Yes, against whom?

Circumstances of Accident

I WAS TRAVELLING STRAIGHT ALONG BALESTIER ROAD TOWARDS LAVENDAR STREET IN THE EXTREME RIGHT LANE. SUDDENLY A VEHICLE SJV231H CAME OUT ON MY LEFT AND COLLIDED ONTO THE LEFT FRONT PORTION OF MY TAXI.

Attachment(s)

Are accident photos available for attachment? YES

Was there any video captured by Car Camera? YES

Remarks/ Reasons: FILE TOO LARGE

Was there any audio recorded? NO

DETAILS OF OTHER VEHICLE PROPERTY 1

Vehicle Registration Number SJV231H

Vehicle Make/Model/Colour

Details Of Properties

Name of Driver THONG FOOK CHEONG

NRIC/Passport Number S0131646Z

Contact Number

Address

Postcode

Insurance Company Name

Nature Of Damage

No. Of Passenger (Including Driver)

Details of Witness

Name

Phone Number

Email Address

Sketch Plan Pg. 1

car B
S J N
231H.

BALCESTIER Rd TOWARDS
LAVERDE/ST

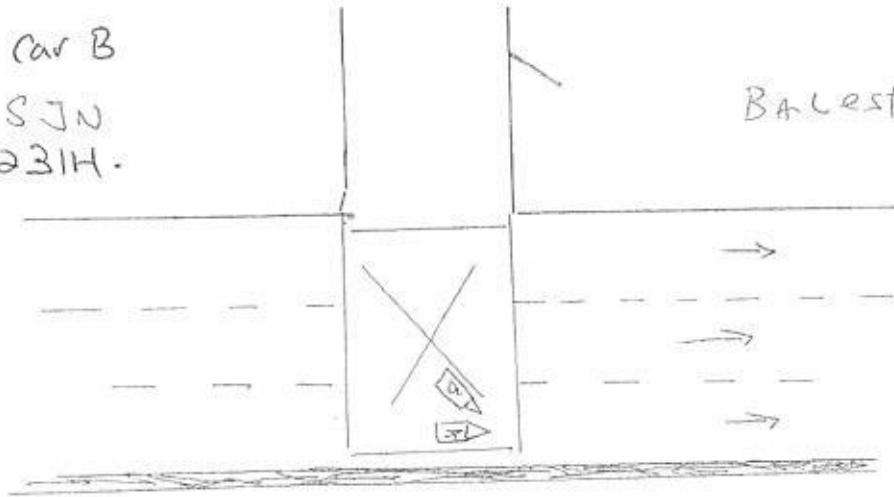

CAR A:
SHRF 353 E.

16/10/2017. 14.20.

Port Rock B
S7347646 A
Q2..

This image shows a single sheet of white paper with horizontal blue or grey ruling lines. The lines are evenly spaced and run across the width of the page. There is no handwriting or other markings on the paper.

Declaration

We declare the foregoing particulars are true in every respect.



Policyholder's Signature / Date &
Time

Driver's Signature (If driver is not the policyholder) / Date & Time

Witnessed by Reporting Centre
Personnel

Sketch Plan Pg. 2

SKETCH PLAN

IMPORTANT NOTICE

1. Please report correctly the details of the accident to speed up the claims process.
2. This Form must be completed by the Policyholder and/or the Authorised Driver.
3. Information provided must be as truthful and accurate as possible. Any wilful misrepresentation or withholding of material facts may allow insurance companies to repudiate policy liability.
4. The issue and acceptance of this Form by insurance companies is not an admission of policy liability on the part of the insurance companies.
5. Any false reporting may be referred to the Police for investigation.
6. The report will be forwarded by the insurers of the GIA Records Management Centre established by the General Insurance Association of Singapore (GIA) for archiving and that copies of this report will for a fee be made available upon application by interested parties.
7. By the lodgement of this report to the insurers, you hereby consent to the archiving of this report at the centre and to copies of the report being made available aforesaid.

8. Consent under the Personal Data Protection Act (PDPA)

I understand, acknowledge, agree and consent that:

(a) My insurer, my workshop and the General Insurance Association of Singapore ("GIA") may/are permitted to collect, use, disclose and/or process my personal data/personal information set out in this [form] and any other personal information provided by me or possessed by my insurer (collectively the "Personal Information") and disclose and transfer such Personal Information to all insurer(s) who have insured vehicle(s) involved in this accident (all insurer(s) who have insured vehicle(s) involved in this accident shall be collectively referred to as the "Insurers"), the Insurers' lawyers/law firms, the Monetary Authority of Singapore and any relevant government agency/authority (such as the police), for the purpose(s) of:

- (i) processing, handling and/or dealing with my claims including the settlement of the claims and any necessary investigations relating to the claims;
 - (ii) investigating the accident and/or my claims;
 - (iii) carrying out and/or dealing with my instructions or responding to any enquiries by me;
 - (iv) administering my claims (including the mailing of correspondence, statements, invoices, reports or notices to me, which could involve disclosure of certain personal data about me to bring about delivery of the same as well as on the external cover of envelopes/mail packages); and/or
 - (v) complying with applicable law in administering, processing, handling and/or dealing with my claims.
- (collectively the "Purposes")

(b) all insurer(s) who have insured vehicle(s) involved in this accident and the Insurers' lawyers/law firms, may/are permitted to collect, use, disclose and/or process my Personal Information for one or more of the above Purposes; and

(c) my Personal Information may/can be disclosed by any of the Insurers and/or GIA to their third party service providers or agents (including their lawyers/law firms), which may be sited outside of Singapore, for one or more of the above Purposes.

Policyholder's Signature / Date & Time

Driver's Signature (If driver is not the policyholder) / Date & Time

Witnessed by Reporting Centre Personnel

Sketch Plan

Enquire Transfer Fee

Vehicle Details		
Vehicle No.	SHF353E	
Vehicle Type	H10 - Public Transport Taxi (Motor Car)	
Vehicle Attachment 1	Air-Con (Taxi)	
Vehicle Scheme	Taxi (Company)	
Vehicle Make	CHEVROLET	
Vehicle Model	EPICA 2.0DSL AT ABS D/AB 2WD 4DR TURBO	
Chassis No.	KL1LA69RJBB134529	
Propellant	Diesel	
Engine No.	Z20S1445290K	
Engine Capacity	1991 cc	
Maximum Power Output	110.0 kW (147 bhp)	
Maximum Laden Weight	2055 kg	
Unladen Weight	1625 kg	
Year Of Manufacture	2012	
Original Registration Date	18 Dec 2012	
Lifespan Expiry Date	17 Dec 2020	
COE Category	A - Car (1600cc & below)	
Quota Premium	\$47,204.00	
COE Expiry Date	17 Dec 2020	
Road Tax Expiry Date	17 Dec 2017	
PARF Eligibility Expiry Date	17 Dec 2020	
Inspection Due Date	17 Jun 2018	
Intended Transfer Date	04 Dec 2017	
CO2 Emission	-	
The current road tax expiry is 17 Dec 2017. You may renew the road tax from 18 Sep 2017 with all pre-requisite(s) fulfilled. If the road tax is renewed after 17 Dec 2017, late renewal fee(s) will be imposed. Please use Enquire Road Tax Payable to check on the late fee(s) payable.		
Road tax, including Over Payment (if any), of a vehicle will follow the vehicle to the new registered owner when its ownership is being transferred.		
Amount Payable (From 18 Dec 2017 to 17 Jun 2018)		
Amount Before GST	GST Amount	Amount After GST
(S\$)	(S\$)	(S\$)

Transfer Fee	11.00	-	11.00
Sub Total			11.00
Nett Road Tax Amount (After Offsetting Over Payment)	1,930.00	-	1,930.00
Total Amount Payable			1,941.00
Message			
This vehicle has a road tax Over Payment of \$705.00. This Over Payment may be used to offset Road Tax payable and Transfer Fees respectively, where applicable.			
Please note that the 8-year COE for this vehicle cannot be further renewed. The vehicle must be de-registered upon COE expiry or when the vehicle reaches its statutory lifespan (if applicable), whichever is earlier.			

You may print this page for reference.

OK

Print



Please read through the [Privacy Statement](#), [Terms of Use](#), and [Disclaimer](#).

Please do not use the Back or Forward buttons on your browser as this may alter the results of the transactions.

Best viewed with IE 10 and above, Chrome, Firefox, and Safari.

Copyright 2017 LTA [Privacy Statement](#) [Terms of Use](#) [Disclaimer](#) [Rate the Website](#) [Rate this e-Service](#)

Last updated on 19 Nov 2017 at 12:12 AM

SMRT Accident Vehicle Repair Estimates

Section A - To be completed by claims Advisor/Duty officer at Accident Reporting Centre

Reg. No : SHF353E
 Ref. No : TAXI/10/17/2090
 Reg. Date : 18/12/2012
 Vehicle Type : TAXI
 Make : CHEVROLET EPICA 2.0 VCDI
 Model : EPICA-2.0
 Name of Driver : POH TECK PO
 Type of Accident : SIDE SWIPE
 Date / Time of Accident : 16/10/2017 02:20:00 PM
 Accident Reported Date / Time : 16/10/2017 12:00:00 AM
 Surveyor is Required? : Yes
 Survey by :
 Vehicle is Towed Back? : No
 Towed Back Date/Time :
 Replacement Vehicle issued? : No
 Accident Repair Job Card No : 000024092591
 Special Instruction to ARC, if any :
 TOS /SJV231H *None / Resurvey after repair*
 Prepared Date : 17/10/2017 11:03:16 AM

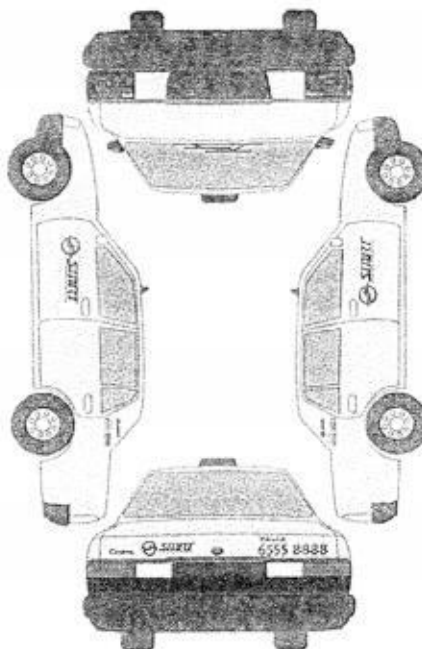

LKK Auto Consultants hence notify the Repairer of the following:

- To resurvey before/after spray painting
- To display damaged part(s) during resurvey
- Parts prices are subject to confirmation
- Third party survey is on a "Without Prejudice" basis
- No illegal modification(s) is allowed
- Supplementary item(s) must be resurveyed and is subject to final approval from Insurance Company

Acknowledged by Repairer

Signature:

Date:

Part 1 - Labour Works

Job Scope	Quotation from ARC	Adjusted by Surveyor, if applicable
TO REPAIR LH PORTION	845.00	0.00 400
Total Labour	845.00	0.00

Part 2 - Spray Painting & Panel Beating Related Works

Job Scope	Quotation from ARC	Adjusted by Surveyor, if applicable
TO REPSRAY FRONT BUMPER	378.00	0.00 200
TO RESPRAY FRONT FENDER LH	378.00	0.00 200
TO RESPRAY RIM	180.00	0.00 50
Total Spray Painting & Panel Beating	936.00	0.00

Part 3 - Other Costs - Accident and Accident Repair Related Expenses

Job Scope	Quotation from ARC	Adjusted by Surveyor, if applicable
TO CHECK WIRING AND SYSTEM FUNCTION	80.00	0.00 30
TO APPLY RUST-PROOFING ON AFFECTED AREA	100.00	0.00 40
TO DO WHEEL ALIGNMENT / TYRE BALANCING	120.00	0.00 60
TO REMOVE AND REFIT TYRE RIM (SPRAYING PURPOSE)	120.00	0.00 30
TO REPLACE SUNDRY PARTS	100.00	0.00 20
TO WASH AND VACUUM	60.00	0.00 40
Total Other Costs	580.00	0.00

Chassis No : KL1LA69RJBB134529

Mileage :

0

Work Shop :

Repair Completed Date / Time :

Summary of Repair Estimates

	Quotation from ARC	Adjusted by Surveyor, if applicable
Total Labour Charges	: 845.00	0.00
Total Spray Painting Charges	: 936.00	0.00
Total Material Charges	: 2,355.34	2,355.34
Other Charges	: 580.00	0.00
TOTAL	: 4,716.34	0.00
Lum Sum Total	: 4,700.00	0.00
No. of Repair Days	: 5.00	0.00 4 days / Lumpsum
Prepared / Adjusted By	:	
Arc / Surveyor Sign Off Date	: 17/10/2017 01:39:57 PM	01/01/1900 12:00:00 AM



 17/10/17 @1540

Prepared / Adjusted Date :

Remarks :

Prepared Date : 17/10/2017 01:39:21 PM

Section C - To be Completed by Admin Assistant, Accident Repair Centre, Upon Completion of Repair

Quotation No :

Invoice No :

Quotation Date :

Invoice Date :

Invoice Amount :

Prepared Date :

Part 4 - Spare Parts / Material Usage

Part Number	Portion	Stock No	Part Name	Qty	List Price (\$)	Discount (%)	Final Price (\$)	ARC Recommendation	Surveyor Approved	Photos Attached
13744489	FRONT	6504592	BUMPER FRT ASSY	1	1,238.00	10.00	1,114.20	Replace	Replace <i>sc</i>	No
16633983			BRACKET FRT BUMPER SIDE LH	1	9.00	10.00	8.10	Replace	Replace <i>sc</i>	No
16644857	FRONT	6504613	LAMP HEAD LH	1	841.00	10.00	756.90	Replace	Replace <i>?</i>	No
16636324	FRONT	6504580	PANEL FRT FENDER LH	1	606.00	10.00	545.40	Replace	Replace <i>pt</i>	No
16633939	FRONT	6504582	LINER FENDER FRT LH (PROTECTOR)	1	49.00	10.00	44.10	Replace	Replace <i>at</i>	No
	COMMON	6503708	TYRE	1	126.74	0.00	126.74	Replace	Replace <i>X</i>	No
	COMMON	6504666	TYRE RIM	1	328.99	0.00	328.99	Replace	Replace <i>Repair</i>	No
16452311	COMMON		CAP HUB	1	21.95	10.00	19.75	Replace	Replace <i>X</i>	No
TOTAL MATERIALS							2,944.19	2,944.18		
TOTAL MATERIALS(Discounted)							2,355.34	2,355.34		

Added Spare Parts / Material Usage After Surveyor Signed off

Part Number	Portion	Part Name	Qty	List Price (\$)	Discount (%)	Final Price (\$)	ARC Check	Surveyor Check	LT Check
TOTAL SUPPLEMENTARY MATERIALS									

3220.68

SMRT Accident Vehicle Repair Estimates

Section A - To be completed by claims Advisor/Duty officer at Accident Reporting Centre

Reg. No : SHF353E
 Ref. No : TAX/10/17/2090
 Reg. Date : 18/12/2012
 Vehicle Type : TAXI
 Make : CHEVROLET EPICA 2.0 VCDI
 Model : EPICA-2.0
 Name of Driver : POH TECK PO
 Type of Accident : SIDE SWIPE
 Date / Time of Accident : 16/10/2017 02:20:00 PM
 Accident Reported Date / Time : 16/10/2017 12:00:00 AM
 Surveyor is Required? : Yes
 Survey by : Rasul
 Vehicle is Towed Back? : No
 Towed Back Date/Time :
 Replacement Vehicle issued? : No
 Accident Repair Job Card No : 000024092591
 Special Instruction to ARC, if any :
 TOS / S. 231H - *True. 4s*
 Before paint photo, After repair photo FOR CHECK ITEM and REPLACE ITEM PLEASE CALL SURVEYOR, RASUL
 / HP : 9001 0068. email: rasul@lkkauto.com
 LUMPSUM REPAIR
 Prepared Date : 17/10/2017 11:03:16 AM



23/10/17 10.56 Pass

Recording Camera

☐

Radio Antenna

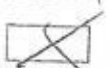
☐

1st witness

Date

17-10-17

2nd witness

Date

LEE SHENG AUTO PTE LTD

Vehicle Return Date:

21/10/2017

Vehicle Return Time:

1100

SMI

Section B - To be Completed by Service Advisor, Accident Repair Centre

Chassis No : KL1LA69RJBB134529

Mileage

0

Work Shop :

Repair Completed Date / Time :

Summary of Repair Estimates

	Quotation from ARC	Adjusted by Surveyor, if applicable
Total Labour Charges	: 845.00	400.00
Total Spray Painting Charges	: 936.00	450.00
Total Material Charges	: 1,579.97	1,711.80
Other Charges	: 580.00	-311.80
TOTAL	: 3,940.97	2,250.00
Lum Sum Total	: 0.00	0.00
No. of Repair Days	: 5.00	4.00
Prepared / Adjusted By	:	RASUL (LKK)
Arc / Surveyor Sing Off Date	: 17/10/2017 01:39:57 AM	17/10/2017 04:29:05 AM

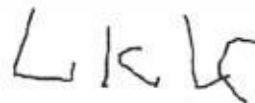

Prepared / Adjusted Date :

Remarks :

Prepared Date : 17/10/2017 01:39:21 AM

Section C - To be Completed by Admin Assistant, Accident Repair Centre, Upon Completion of Repair

Quotation No :

QN-1710-0540

Invoice No :

Quotation Date :

23/10

Invoice Date :

Invoice Amount :

Prepared Date :

Section D - Details of Repair Estimates**Part 1 - Labour Works**

Job Scope	Quotation from ARC	Adjusted by Surveyor, if applicable
TO REPAIR LH PORTION	845.00	400.00
Total Labour	845.00	400.00

Part 2 - Spray Painting & Panel Beating Related Works

Job Scope	Quotation from ARC	Adjusted by Surveyor, if applicable
TO REPSRAY FRONT BUMPER	378.00	200.00
TO RESPRAY FRONT FENDER LH	378.00	200.00
TO RESPRAY RIM	180.00	50.00
Total Spray Painting & Panel Beating	936.00	450.00

Part 3 - Other Costs - Accident and Accident Repair Related Expenses

Job Scope	Quotation from ARC	Adjusted by Surveyor, if applicable
TO CHECK WIRING AND SYSTEM FUNCTION	80.00	30.00
TO APPLY RUST-PROOFING ON AFFECTED AREA	100.00	40.00
TO DO WHEEL ALIGNMENT / TYRE BALANCING	120.00	60.00
TO REMOVE AND REFIT TYRE RIM (SPRAYING PURPOSE)	120.00	30.00
TO REPLACE SUNDRY PARTS	100.00	20.00
TO WASH AND VACUUM	60.00	40.00
Lump Sum Adjustment by Surveyor	0.00	-531.80
Total Other Costs	580.00	-311.80

Part 4 - Spare Parts / Material Usage

Part Number	Portion	Stock No	Part Name	Qty	List Price (\$)	Discount (%)	Final Price (\$)	ARC Recommendation	Surveyor Approved	Photos Attached
93744489	FRONT	6504592	BUMPER FRT ASSY	1	1,238.00	10.00	1,114.20	Replace	Replace	No <i>ser</i>
96633983			BRACKET FRT BUMPER SIDE LH	1	9.00	10.00	8.10	Replace	Replace	No <i>ml</i>
96644857	FRONT	6504613	LAMP HEAD LH	1	841.00	10.00	756.90	Replace	Check	No <i>X SVC</i>
96636324	FRONT	6504580	PANEL FRT FENDER LH	1	606.00	10.00	545.40	Replace	Replace	No <i>BT</i>
96633939	FRONT	6504582	LINER FENDER FRT LH (PROTECTOR)	1	49.00	10.00	44.10	Replace	Replace	No <i>cut</i>
	COMMO N	6503708	TYRE	0	126.74	0.00	0.00	Replace	Not given	No <i>X SVC</i>
	COMMO N	6504666	TYRE RIM	1	328.99	100.00	0.00	Replace	Repair	No <i>R</i>
96452311	COMMO N		CAP HUB	0	21.95	10.00	0.00	Replace	Not given	No <i>X SVC</i>
TOTAL MATERIALS							2,468.70	1,711.80		
TOTAL MATERIALS(Discounted)							1,579.97	1,711.80		

Added Spare Parts / Material Usage After Surveyor Signed off

Part Number	Portion	Part Name	Qty	List Price (\$)	Discount (%)	Final Price (\$)	ARC Check	Surveyor Check	LT Check
TOTAL SUPPLEMENTARY MATERIALS									

1711.80
+ 400.00
+ 670.00

2781.80

- 202

2225.44

43 \$2250/-

5581.68

**National Assessment Centre Services**

51 Ubi Ave 1 #01-25 Paya Ubi Industrial Park, Singapore 408933

TEL: 6841 0055 FAX: 6841 6315

Reg. No: 52983356E GST Reg. No. 20-0405911-H



Thatcham escribe

NTUC INCOME INSURANCE CO-OPERATIVE LTD Ref: NS/INC17020026/R1gbn2				
73 BRAS BASAH ROAD #05-01 NTUC TRADE UNION HOUSESINGAPORE 189556		Date: 04-12-2017		
Code: INC4				
1. Policy Particulars :- THIRD PARTY CLAIM				
Insured Veh.	SJN 231H	Veh. Inspected	SHF 353E	
Policy No.	5085687248	Coverage (\$)	0.00	
Claim No.	MT/0965885-003	Excess (\$)	0.00	
Assign From		Assign Date	17/10/2017	
2. Vehicle Particulars & Condition				
Make & Model	CHEVROLET EPICA	c.c	1991	
Engine No.	HIDDEN	Year of Reg.	2012	
Chassis No.	KL1LA69RJBB134529	Colour	MAROON	
Odometer	622795	Steering	IN ORDER	
Brakes	IN ORDER	Modification	SPORTS RIM	
General	FAIR			
3. Conditions of Tyres				
	Size	Make	Balance	
R/H Front Tyre	205/65 R15	FALKEN	5 mm	
L/H Front Tyre	205/65 R15	FALKEN	5 mm	
R/H Rear Tyre	205/65 R15	FALKEN	5 mm	
L/H Rear Tyre	205/65 R15	FALKEN	5 mm	
4. Description of Damages				
THE VEHICLE SUSTAINED DAMAGES AT THE N/S FRONT PORTION. DAMAGES SEE DETAILS.				
5. General Information				
Accident Date	16/10/2017	Inspection Date	17/10/2017	
Survey held at	SMRT AUTOMOTIVE SERVICES PTE LTD 60 WOODLANDS INDUSTRIAL PARK E4 SINGAPORE 757705			
5a. Remarks				
A) THE INSPECTION WAS CONDUCTED ON A "WITHOUT PREJUDICE" BASIS. B) IN ACCORDANCE TO YOUR INSTRUCTIONS, WE HAVE NOT AUTHORISED REPAIRS.				
5b. Estimate Days of Repair				
ESTIMATED NORMAL PERIOD FOR REPAIR:		4 Working Days		

**National Assessment Centre Services**

51 Ubi Ave 1 #01-25 Paya Ubi Industrial Park, Singapore 408933

TEL: 6841 0055 FAX: 6841 6315

Reg. No: 52983356E GST Reg. No. 20-0405911-H



Page No.:1 of 1

ADJUSTMENT ON REPAIR COST FOR VEHICLE NO. SHF 353E

Qty	Description of Parts	Condition	Estimate By Workshop (\$)	Our Adjusted (\$)
REPLACEMENT OF PARTS				
1	BUMPER FRT ASSY (DISC 10%)	SCRATCHED	1,238.00	1,114.20
1	BRACKET FRT BUMPER SIDE LH (DISC 10%)	NECESSARY	9.00	8.10
1	PANEL FRT FENDER LH (DISC 10%)	BENT	606.00	545.40
1	LINER FENDER FRT LH (PROTECTOR) (DISC 10%)	CUT	49.00	44.10
1	LAMP HEAD LH	SERVICEABLE	841.00	-
1	TYRE	SERVICEABLE	126.74	-
1	CAP HUB	SERVICEABLE	21.95	-
1	TYRE RIM	TO REPAIR	328.99	-
			3,220.68	1,711.80
LABOUR				
	THATCHAM STANDARD REPAIR TIME ON BODY WORKS.		1,165.00	520.00
	THATCHAM TTS STANDARD SPRAY PAINTING COST AND LABOUR.		1,036.00	490.00
	TO REPLACE SUNDY PARTS.		100.00	20.00
	TO WASH AND VACUUM.		60.00	40.00
			2,361.00	1,070.00
GRAND TOTAL			5,581.68	2,781.80
RECOMMENDED COST OF LUMP SUM REPAIRS (TO ITS PRE-ACCIDENT CONDITION) (CONFIRMED)				2,250.00

Report Ref No. NS/INC17020026/R1gbn2

MOHAMMED RASUL BIN MOHD YUNUS

Automotive Assessor

K.K.LAU CPT(RET)

BEng(Hons), B.Bus, MBA, PEng, PE,
MInstAEA, MASME, MIRTE

REGD Auto Consultant-SAE, Licensed Appraiser

DISCLAIMER OF LIABILITY TO THIRD PARTIES:- This Report is made solely for the use and benefit of the Client named on the front page of this Report.

No liability of responsibility whatsoever, in contract or tort, is accepted to any third party who may rely on the Report wholly or in part. Any third party acting or relying on this Report, in whole or in part, does so at his or her own risk.