

22/03/2017

ASS. REC. BY:

REF:

09/1CS17020003 / mlrb22

Special Instruction:

SUMMARY

106

ASSIGNMENT (Office)* (Person): Janice Goh of ICS Date/Time: 19.10.2017 11:11am

* Estimated Cost: _____ Bill to: _____

☒ DD / FP / WS / TT RES / OD RES / EVA / INV / MV / CSTo Inspect Vehicle No. SJP 7107C Insured: _____at Workshop m/s K Kim Hin Auto Tel: 6452 7018of 160 Sin Ming Drive #02-20Policy No: _____ Claim No: DMPC1700590HSum Insured: _____ Excess: 78A8500Make of Veh: _____ D.O.A. _____
(Client's Record)

CA / REV / REP. / REV 24 HRS

H.O.D. Endorsement: _____

Date/Time: 19.10.2017 11:22am Person Contacted: Sandica Vehicle ☒ IN / OUT

Date/Time	Action/Instruction (<input checked="" type="checkbox"/>) Estimate
	<u>SJP 7107C - x</u> <u>9717 2631</u>
	<u>Sent preli through email</u>
<u>24/10/17</u>	<u>authorise repair, inform K Kim Hin authorise repair and excess</u>

Surveyor

REF: IC5

ASSIGNMENT

From: Date: 17.10.2017

Estimated Cost:

OD / TP / WS / TP RES / OD RES / EVA / INV / MV

To Inspect Vehicle No: SJP 7107C
at Workshop m/s: K Kim Hin Auto
of: 160 Sin Ming Drive # 02-30

Insured:

Policy No.

Claims No.

Sum Insured: Excess: TBA

(Client's Record)

Make of Veh:

(Policy Condition)

Remark: The veh had commenced its
repair at the time of inspection.

N/S	O/S

Bal. or Market Value: ~~14000~~ 14000

IDAC Accident Rpt: Consistent?: Yes or No

GIA / PR Seen: Consistent?: Yes or No

Est. Repairs: days Res.: Yes or No

Lum Sum: % 3 Val.: Yes or No

CA / REV / REP. / 24 HRS

Vehicle: IN / OUT

Date: Person Contacted:

Veh No: SJP 7107C Yr Regn: APR, 2009

Type: M.Car / M.Cycle / Bus / Van / Lorry / Taxi / Prime Mover /

Truck / Trailer or

Make: JAWA CMC c.c 1595

Colour: White A/C: Insured / Std / NI / NA

Sp. Reading: 250002 T/Radio: Insured / Std / NI / NA

Eng/No:

C/No: JHMF04620952 00385

Gen. Cond: Good / Fair / Poor / Burnt

Steering: Inorder / Jammed / Leaked / Burnt or

Brake: Inorder / Jammed / Leaked / Burnt or

Modi: Nil / S/Rim / STD A/Rim or

Tyre Size: F: 205 55 R15

R: ————

BS / DUN / EXNOVA / GY / FS / LIZA / MIC / OHTSU / PIR / SUMI /

TOYO / YOKO or DUN

Front

Rear

R/Bal. 8 mm

R/Bal. 8 mm

L/Bal. 8 mm

L/Bal. 8 mm

D.O.A.

D.O.I. 17/10/2012

Survey held at

Des. of Damages: Frt / Rear / O/S / N/S / U/C / Rooftop or

FRONT / REAR

The U/C / Chassis frame / Body Structure affected due to collision.

Date / Time Action / Instruction

Confirm L/S \$ 4550, 8 days
Redi \$ 4178.10, 481.

RECEIVED 30 FEB 2010

RECEIVED 30 FEB 2010

Date/Time. File Pass to?

☐ : Preli. Report☒ : Final Report

Date/Time. File Return to?

2)

Report Format :

Lump Sum / L.S. (\$ 4550)

Days Of Repair: 8

Resurvey No. of Trip: 1

Add Fee: ☐ : Site Insp (\$☐ : Interview (\$☐ : Tech. Invs (\$☐ : Weekend (\$

Survey Fee:

Transportation:

) S + RS \$

) Photos

) Others

TOTAL

250

250



LKK Auto Consultants Pte Ltd

51 Ubi Ave 1 #01-25 Paya Ubi Industrial Park, Singapore 408933

TEL: 6256 3561 FAX: 6256 4315

Reg. No: 199607198R GST Reg. No. 19-9607198-R

Affiliated to Federation Internationale Des Experts En Automobile				
ECICS LTD		Ref : CS/ICS17020003/M1rb		
7 TEMASEK BOULEVARD #10-01 SUNTEC TOWER ONE SINGAPORE 038987		Date : 19-10-2017		
		Code : ICS		
1. Policy Particulars :- OWN DAMAGE				
Insured Veh.		Veh. Inspected		SJP 7107C
Policy No.		Coverage (\$)		0.00
Claim No.	DMPC1700590H	Excess (\$)		0.00
Assign From	JANICE GOH	Assign Date		19/10/2017
2. Vehicle Particulars & Condition				
Make & Model		c.c		0
Engine No.	HIDDEN	Year of Reg.		
Chassis No.		Colour		
Odometer		Steering		
Brakes		Modification		
General				
3. Conditions of Tyres				
	Size	Make	Balance	
R/H Front Tyre			mm	
L/H Front Tyre			mm	
R/H Rear Tyre			mm	
L/H Rear Tyre			mm	
4. Description of Damages				
5. General Information				
Accident Date		14/10/2017		Inspection Date
Survey held at		160 SIN MING DRIVE #02-20		
Repairer		K KIM HIN AUTOMOTIVE PTE LTD		
5a. Remarks				
A)THE MARKET VALUE IS S\$------(EST. AVERAGE) B)IN ACCORDANCE TO YOUR INSTRUCTIONS, WE HAVE AUTHORISED REPAIRS.				

Catherine Chong (LKK Auto)

From: ECICS Claims <claims@ecics.com.sg>
Sent: Thursday, 19 October, 2017 11:11 AM
To: admin1@kkimhin.com.sg; assignments
Cc: service@kkimhin.com.sg; sandrakhong@gmail.com; simon@kkimhin.com.sg;
survey@kkimhin.com.sg; ECICS Claims
Subject: RE: SJP 7107 C - OD claim (veh in) ; Our ref DMPC1700590H

Without Prejudice

Dear Shuman

Thank you for your email dated 17.10.2017.

We will be assigning LKK to conduct OD survey.

Aside to LKK

Please arrange for OD survey.

Thank you.

Regards,
Janice Goh
Claims Division
DID: +65 6303 0182
FAX: +65 6338 9267

ECICS Limited
7 Temasek Boulevard, #10-01 Suntec Tower One, Singapore 038987

WITH IMMEDIATE EFFECT FOR ALL PRE-REPAIR INSPECTION/SURVEY, please email to motorsurvey@ecics.com.sg directly.

*****Please bear with us should we take longer to response as we are currently experiencing a high volume of claims. Thank you for your kind patience and understanding.*****

From: admin1@kkimhin.com.sg [mailto:admin1@kkimhin.com.sg]
Sent: Tuesday, 17 October, 2017 9:31 PM
To: ECICS Claims
Cc: service@kkimhin.com.sg; sandrakhong@gmail.com; simon@kkimhin.com.sg; survey@kkimhin.com.sg
Subject: SJP 7107 C - OD claim (veh in)

Dear all,

Enclosed the GIA report, logcard, transfer fee, CI, IC/DL (insured/driver) and estimate of our mutual client SJP 7107 C for OD claim.

Vehicle is in our workshop, kindly arrange for survey.

Thank you.

Best Regards,
Shuman

K. Kim Hin Auto Pte Ltd

Tel: 6452 7018 Fax: 6458 3895

<input type="checkbox"/>	<input type="checkbox"/>	<input type="checkbox"/>
--------------------------	--------------------------	--------------------------

This message may contain privileged and confidential information and is only intended for use by the addressee. No representation, warranty, guarantee or undertaking expressed or implied is made by ECICS Limited; as to the fairness, accuracy or completeness of any information, projections or opinions contained in this message. Any unauthorized disclosure, use or dissemination either in whole or in part is prohibited. If you are not the addressee indicated in this message (or responsible for delivery of the message to such person), you may not copy or deliver this message to anyone. In such case, you should destroy this message and kindly notify the sender by reply email. Opinions contained herein are the personal opinions of the sender and do not necessarily represent the views of ECICS Limited.



Auto
Consultants
Pte Ltd

51 UBI AVE 1, #01-25 PAYA UBI INDUSTRIAL PARK, SINGAPORE 408933 TEL : (065) 62563561 FAX : (065) 62564315

Your Ref: DMPC1700590H

Date: 20 October 2017

Our Ref: CS/ICS17020003/M1rb

The Motor Claims Department
ECICS Ltd

Dear Sir/Madam,

PRELIMINARY ADVICE OF VEHICLE NO. SJP 7107C

We thank you for the instruction on 19/09/2017

Please be informed that we had conducted the inspection of the abovementioned vehicle 19/09/2017 at the premises of m/s: K KIM HIM AUTOMOTIVE PTE LTD and have the following to report:-

Repairer's Estimate (Gross)	: S\$ <u>8,728.10</u>
Revised Estimate Amount	: S\$ <u>4,816.80</u>
"Check" Items (Estimated)	: S\$ <u>2,233.00</u>
Pre-Accident Value	: S\$ <u>25,000.00</u>
COE/PARF value	: S\$ <u>12,979.00</u>
Nett Value	: S\$ <u>12,021.00</u>

Description of Damage:

The vehicle sustained damages
at the front o/s and rear o/s portion.

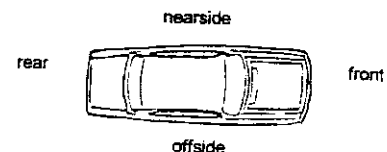

Comments:

We have not authorize repair.

Damages consistent.

Repair cost economical

Yours faithfully

MA CHIN FOOK
Automotive Assessor

Janice Lee (LKKAUTO)

From: Janice Lee (LKKAUTO)
Sent: Friday, October 20, 2017 5:07 PM
To: 'ECICS Claims'; 'Janice_Goh@ecics.com.sg'
Cc: SUR
Subject: RE: SJP 7107 C - OD claim (veh in) ; Our ref DMPC1700590H
Attachments: SJP 7107C .pdf

Dear Janice,

Enclosed preliminary revised for SJP 7107C.
We have not authorize repair.

Thank you.

Best Regards,

Janice Lee (Ms) | Case Handler

LKK Auto Consultants Pte Ltd

Phone: 6256-3561 | email: janicelee@lkkauto.com | fax: 6256-4315

Blk 51, Paya Ubi Industrial Park, Ubi Avenue 1, #02-25 | S(408933)

From: Admin-D (LKKAUTO)
Sent: Thursday, October 19, 2017 12:12 PM
To: 'ECICS Claims' <claims@ecics.com.sg>; assignments <assignments@lkkauto.com>
Cc: SUR <sur@lkkauto.com>
Subject: RE: SJP 7107 C - OD claim (veh in) ; Our ref DMPC1700590H

Dear Janice,

Thank you for the assignment.

Best Regards,

Catherine Chong | Admin

LKK Auto Consultants Pte Ltd

Phone: 6741-8434 | email: assignments@lkkauto.com | fax: 6256-4315

Blk 51, Paya Ubi Industrial Park, Ubi Avenue 1, #02-25 | S(408933)

From: ECICS Claims [<mailto:claims@ecics.com.sg>]
Sent: Thursday, 19 October, 2017 11:11 AM
To: admin1@kkimhin.com.sg; assignments <assignments@lkkauto.com>
Cc: service@kkimhin.com.sg; sandrakhong@gmail.com; simon@kkimhin.com.sg; survey@kkimhin.com.sg; ECICS Claims <claims@ecics.com.sg>
Subject: RE: SJP 7107 C - OD claim (veh in) ; Our ref DMPC1700590H

Without Prejudice

Dear Shuman

Janice Lee (LKKAUTO)

From: Janice Goh Siew Geok (ECICS, Operations / Claims) <Janice_Goh@ecics.com.sg>
Sent: Tuesday, October 24, 2017 11:47 AM
To: Janice Lee (LKKAUTO)
Cc: SUR; ECICS Claims
Subject: RE: SJP 7107 C - OD claim (veh in) ; Our ref DMPC1700590H

Without Prejudice

Dear Janice

Please proceed to authorise repair if damage is consistent with excess \$500.

Thank you.

Regards,
Janice Goh
Claims Division
DID: +65 6303 0182
FAX: +65 6338 9267

ECICS Limited
7 Temasek Boulevard, #10-01 Suntec Tower One, Singapore 038987

WITH IMMEDIATE EFFECT FOR ALL PRE-REPAIR INSPECTION/SURVEY, please email to motorsurvey@ecics.com.sg directly.

*****Please bear with us should we take longer to response as we are currently experiencing a high volume of claims.
Thank you for your kind patience and understanding.*****

From: Janice Lee (LKKAUTO) [mailto:JaniceLee@lkkauto.com]
Sent: Monday, 23 October, 2017 3:56 PM
To: ECICS Claims; Janice Goh Siew Geok (ECICS, Operations / Claims)
Cc: SUR
Subject: RE: SJP 7107 C - OD claim (veh in) ; Our ref DMPC1700590H

Dear Janice,

Kindly let us have your approval as the repairer is chasing.

Thank you.

Best Regards,
Janice Lee (Ms) | Case Handler
LKK Auto Consultants Pte Ltd

Phone: 6256-3561 | email: janicelee@lkkauto.com | fax: 6256-4315
Blk 51, Paya Ubi Industrial Park, Ubi Avenue 1, #02-25 | S(408933)

Janice Lee (LKKAUTO)

From: Janice Lee (LKKAUTO)
Sent: Tuesday, October 24, 2017 11:49 AM
To: 'Simon'
Cc: KKH; Survey KKH; SUR
Subject: RE: SJP7107C ECICS OD SURVEYED ON 19/10/17

Dear Sir,

As instructed by our client, please proceed to repair the insured vehicle **SJP 7107C (excess \$500/-)**.

If there are any check items or supplementary items please inform our office's Assignment Team at Tel: 6741 8434 to arrange our surveyor for inspection.

All supplementary items and unconfirm items are subjected to further approval from insurance company before completion of the repair.

*Our client reserve their right not to pay if there is no valid approval obtained before repair.

Thank you.

Best Regards,

Janice Lee (Ms) | Case Handler

LKK Auto Consultants Pte Ltd

Phone: 6256-3561 | email: janicelee@lkkauto.com | fax: 6256-4315

Blk 51, Paya Ubi Industrial Park, Ubi Avenue 1, #02-25 | S(408933)

From: Simon [mailto:simon@kkimhin.com.sg]
Sent: Tuesday, October 24, 2017 11:24 AM
To: SUR <sur@lkkauto.com>
Cc: KKH <service@kkimhin.com.sg>; Denise Tay (LKKAUTO) <denisetay@lkkauto.com>; Survey KKH <survey@kkimhin.com.sg>
Subject: SJP7107C ECICS OD SURVEYED ON 19/10/17

Dear Survey Team,

As for now we have been chasing for authorisation from your side.
Owner has been chasing us.
Kindly authorise to repair ASAP.

Regards

Simon

K.Kim Hin Auto Pte Ltd

Enquire PARF/COE Rebate for Registered Vehicle

Vehicle Owner Particulars

Owner ID Type	Singapore NRIC
Owner ID	4354C

Vehicle Details

Vehicle No.	SJP7107C
Vehicle to be Exported	No
Intended De-registration Date	16 Oct 2017
Vehicle Make	HONDA
Vehicle Model	CIVIC 1.6L 5AT
Primary Colour	White
Manufacturing Year	2008
Engine No.	R16A140Q1428
Chassis No.	JHMF46209S200385
Maximum Power Output	92.0 kW (123 bhp)
Open Market Value	\$22,244.00
Original Registration Date	01 Apr 2009
First Registration Date	01 Apr 2009
Transfer Count	0
Actual ARF Paid	\$22,244.00

Intended PARF Rebate Details

PARF Eligibility	Yes
PARF Eligibility Expiry Date	31 Mar 2019
PARF Rebate Amount	\$12,234.00

Intended COE Rebate Details

COE Expiry Date	31 Mar 2019
COE Category	A - Car (1600cc & below)
COE Period(Years)	10
QP Paid	\$5,116.00
COE Rebate Amount	\$745.00
Total Rebate Amount	\$12,979.00

The information contained herein is correct as at 16 Oct 2017

OK



Post FREE Ad to Sell Your Used Items!

Have preloved items cluttering around your house?
 Sell it on Marketplace. Posting an advertisement is FREE!

 Username / Email Add

 password

Connect

» Sign Up New Account

» Forgot Password

Post an Advertisement

Sell It yourself! Advertise It at just
\$58 until it's SOLD!

Post an Ad

Advertiser Login

Ways of Selling

March 2016 Land Rover Discovery 3.0.



Immaculate Condition, Even
 Second Time New (Roughly) And
 Used!
 Direct Owner

- Free VICOM evaluation
- Free grooming and 6 months maintenance
- In-house workshop ensures quality service
- Member of SVTA and hire purchase association
- 100% deposit refund for unapproved loan

YONG LEE SENG MOTOR PTE LTD

Browse by Category

Sort by Date Posted

60 results/page

8 vehicles

Honda Civic 1.6

Advanced Search

	Make	Model	Price	Depreciation	Reg Date	Eng Cap	Mileage	Veh Type	Status
Search Selection	Honda Civic 1.6		Any	Any	2009	Any	Any	Any	Available
	Honda Civic 1.6A VTI		\$31,800	\$11,210 /yr	06-Aug-2009	1,595 cc	90,000 km	Sedan	Available
	2 Owners. Low Price, Low Mileage. What More Can You Ask For. New Facelifted Model Civic 1.6 Auto Grey. Very Well Kept Interior. Road Tax Till Feb 2018. Six Months Warranty Can Be Arrange If Price Is R...								PREMIUM AD
	Posted: 21-Oct-2017 Tags: 2009 Honda Civic, 2009 Honda Civic, Honda Civic, Honda Civic, Honda, Civic, Civic, Used Honda								Details
	Honda Civic 1.6M VTI		\$26,688	\$9,040 /yr	29-May-2009	1,595 cc	140,000 km	Sedan	Available
	New Arrival! Only \$6k Down Payment To Drive Away This Signature Honda Civic! Much Cheaper Than Rental! Full Control Of Your Car As You Manually Change Gears And Feel The Full Power Of This Engine! Ele...								PREMIUM AD
	Euro Performance Asia Pte Ltd								Details
	Posted: 21-Oct-2017 Tags: 2009 Honda Civic, 2009 Honda Civic, Honda Civic, Honda Civic, Honda, Civic, Civic, Used Honda								
	Honda Civic 1.6A VTI		\$28,800	\$12,260 /yr	20-Feb-2009	1,595 cc	55,000 km	Sedan	Available
	Very Good Condition And Genuine Mileage! Up To 90% Loan With Attractive Interest Rate, 1 Owner. 6 Months Workshop Warranty, Well Kept Interior, With Regular Serviced And Maintained, Call Our Friendly S...								Details
	Posted: 21-Oct-2017 Tags: 2009 Honda Civic, 2009 Honda Civic, Honda Civic, Honda Civic, Honda, Civic, Civic, Used Honda								
	Honda Civic 1.6A VTI		\$28,800	\$11,580 /yr	05-May-2009	1,595 cc	126,000 km	Sedan	Available
	Up To 95% Loan Package Available. High Approval Rate, Excellent Fuel Economy As Well. Superbly Maintained That Will Guarantee 'Wow' When You View It In Person. Call Us For An Appointment Now!								Details
	Hua Yang Credit Pte Ltd								
	Posted: 11-Oct-2017 Tags: 2009 Honda Civic, 2009 Honda Civic, Honda Civic, Honda Civic, Honda, Civic, Civic, Used Honda								

Car Buying

Car Selling

Car Aftermarket

Car Ownership

On The Move

Lifestyle



	Honda Civic 1.6A VTI		\$25,800	\$10,240 /yr	06-Feb-2009	1,595 cc	-	Sedan	Available
	One Of The Cheapest Unit In The Market. One Faithful Owner Throughout. You Can Rest Assured The Condition Of This Car To Be Tip Top And Totally No Repair Needed. Very Ideal Car To Drive And Renew COE ...								Details
	Posted: 11-Oct-2017 Tags: 2009 Honda Civic, 2009 Honda Civic, Honda Civic, Honda Civic, Honda, Civic, Civic, Used Honda								
	Honda Civic 1.6A VTI		\$33,800	\$10,780 /yr	02-Dec-2009	1,595 cc	98,000 km	Sedan	Available
	100% Guaranteed Accident Free, Well Maintained, Wear And Tear Replaced, 80% Loan At 2.78%, Guaranteed Loan For Bad Credit/Ex Bankruptcy, Viewing After Lunch Till 7PM Mon To Fri.								Details
	Posted: 09-Oct-2017 Tags: 2009 Honda Civic, 2009 Honda Civic, Honda Civic, Honda Civic, Honda, Civic, Civic, Used Honda								
	Honda Civic 1.6A VTI		\$36,800	\$12,120 /yr	16-Nov-2009	1,595 cc	-	Sedan	Available
	Offer! 1 Owner, New Facelifted Model Civic 1.6 Auto Grey. Well Kept Interior, With Regular Agent Serviced And Maintained. Easy Handling And Spacious Interior. Best Buy Guarantee! Act Fast!								Details
	Posted: 02-Oct-2017 Tags: 2009 Honda Civic, 2009 Honda Civic, Honda Civic, Honda Civic, Honda, Civic, Civic, Used Honda								
	Honda Civic 1.6A VTI		\$31,800	\$9,620 /yr	22-Oct-2009	1,595 cc	-	Sedan	Available



Low Interest From 1.99%. 1 Owner! Low Depreciation! A Must To Get For Pampering Yourself With This Perfect Condition Machine. A Company Accredited With Outstanding Awards, Professional After Sales Ser...

Details

Dickson Automobile

Posted: 24-Aug-2017 Tags: 2009 Honda Civic, 2009 Honda Civic, Honda Civic, Honda Civic, Honda, Civic, Civic, Used Honda

Save this search criteria, to get email alerts whenever a match is found.

Make	Model	Price	Depreciation	Reg Date	Eng Cap	Mileage	Veh Type	Status
------	-------	-------	--------------	----------	---------	---------	----------	--------

For old advertisements, view **Expired ads**

60 results/page

sgCarMart is the number one car classifieds for parallel import cars, Toyota, Honda, Nissan, Mitsubishi & BMW. There are plenty of cars for sale, from vans, trucks, sedan cars, luxury cars, sports cars or stationwagons, SUV, MPV, hatchback, to COE cars & OPC cars. You can also buy from a car auction, look up car loans, low mileage cars, car brands, carpark rates & car insurance. Find buy used Honda Civic 1.6, Honda Civic 1.6 Singapore, used Honda Civic 1.6 Singapore, used Honda Civic 1.6, used vehicles Singapore or even buy used Honda Civic 1.6 Singapore. We have new car dealers comprising parallel importers, authorised car dealers, and used car dealers on our site. Find new car price lists, new car launches and new car promotions. Visit our partner sites for job openings for Singapore jobs, massage services, real estate properties for sale, mover, car performance parts, car discussion, forum discussion, commercial vehicle leasing & COE results.

All prices and other information displayed on sgCarMart.com are gathered from sources and based on algorithms that are believed by sgCarMart.com to be reliable, but no assurance can be given that this information is accurate, complete or current. sgCarMart.com does not assume any responsibility for errors or omissions or warrant the accuracy of this information.

- Home
- New Car
- Used
- Compare y
- Article
- Forum
- Tool & Tip

- About Us
- Careers
- Contact Us
- Sitemap

© 2004-2017 sgCarMart. All rights reserved.

- Terms of Service
- Privacy Policy
- Personal Data Protection Statement

SINGAPORE ACCIDENT STATEMENT

IMPORTANT NOTICE

1. Please report correctly the details of the accident to speed up the claims process.
2. This Form must be completed by the Policyholder and/or the Authorised Driver.
3. Information provided must be as truthful and accurate as possible. Any wilful misrepresentation or withholding of material facts may allow insurance companies to repudiate policy ability.
4. The issue and acceptance of this Form by insurance companies is not an admission of policy liability on the part of the insurance companies.
5. **Any false reporting may be referred to the Police for investigation.**
6. This report will be forwarded by the insurers of the insurers of the GIA Records Management Centre established by the General Insurance Association of Singapore (GIA) for archiving and that copies of this report will for a fee be made available upon application by interested parties.
7. By the lodgement of this report to the insurers, you hereby consent to the archiving of this report at the centre and to copies of the report being made available aforesaid.

ACCIDENT STATEMENT

Date Of Report	16/10/2017 19:17
Date Of Accident	14/10/2017 15:40
Exact Location Of Accident	SERANGOON AVE 1
Country/State of Loss	SINGAPORE

DETAILS OF OWN VEHICLE

Vehicle Registration Number	SJP7107C
Insured/Policyholder	
Name Of Registered Owner	TAN LAI HONG
NRIC No	S1334354C
Email Address	LHTAN@LIVE.COM
Mobile Phone No	(LOCAL) +65-98171639
Alternative Phone No	OFFICE-98171639

Vehicle Particulars

Manufacturer	HONDA
Model	CIVIC-1.6 (A)

Exact Purpose for which vehicle was being used at time of accident

Are you claiming under your own insurance policy for repair to your vehicle? YES

If No, Please state action to be taken

Vehicle Category	PRIVATE CAR
------------------	-------------

Insurance Company

Name of Insurance Company	ECICS LIMITED
Type Of Coverage	COMPREHENSIVE
Fleet Policy	NO
Policy Number	MPC17A00115401
Cover Note Number	

Driver

Name of Driver	TAN LAI HONG
NRIC No	S1334354C
Date Of Birth	17/03/1958
Occupation	INDOOR
Date Of Driving Pass	10/03/1983
Driving Experience	34 YEARS AND 7 MONTHS
Gender	MALE
Mobile Number	(LOCAL) +65-98171639
Fax Number	
Contact Number	OFFICE-98171639
Email Address	LHTAN@LIVE.COM

Address	21 SERANGOON AVE 3 #03-11
Postcode	556124
Was driver an employee of the Insured's Company	NO
If No, Relationship of the Driver with the Insured	OWNER
Vehicle Registration Number of Driver's Own Vehicle	-
	-
	-
Insurance Company of Driver's Own Vehicle	-
	-
	-

General Information of the Accident

Type Of Accident	COLLIDED INTO PROPERTY
Weather Conditions	CLEAR
Road Surface	DRY

Other Information

Was any foreign vehicle involved in this accident?	NO
Was any body injured in the Accident?	YES
Was any other material or property damaged?	NO
I have been approached by unknown person(s) soliciting/offering accident claims assistance.	NO
Number of Passengers (Including Driver)	1

Details of Police Action

Was the accident reported to the police?	NO
If Yes, Please state which Police Station	
Was notice of intended Prosecution given?	NO
If Yes, against whom?	

Circumstances of Accident

PLEASE REFER TO SKETCH PLAN.

Attachment(s)

Are accident photos available for attachment?	YES
Was there any video captured by Car Camera?	NO
Was there any audio recorded?	NO

DETAILS OF INJURED PERSON 1

Name	TAN LAI HONG
Approximate Age	
Injuries Sustain	RIGHT CHEEK BONE SLIGHT REDNESS
Injured person in which vehicle?	SJP7107C
Were seat belts worn?	YES
Was injured conveyed to hospital by ambulance?	NO
Address	
Postcode	

SKETCH PLAN

IMPORTANT NOTICE

1. Please report correctly the details of the accident to speed up the claims process.
2. This Form must be completed by the Policyholder and/or the Authorised Driver.
3. Information provided must be as truthful and accurate as possible. Any wilful misrepresentation or withholding of material facts may allow insurance companies to repudiate policy liability.
4. The issue and acceptance of this Form by insurance companies is not an admission of policy liability on the part of the insurance companies.
5. Any false reporting may be referred to the Police for investigation.
6. The report will be forwarded by the Insurers of the GIA Records Management Centre established by the General Insurance Association of Singapore (GIA) for archiving and that copies of this report will for a fee be made available upon application by interested parties.
7. By the lodgment of this report to the insurers, you hereby consent to the archiving of this report at the centre and to copies of the report being made available aforesaid.
8. **Consent under the Personal Data Protection Act (PDPA)**

I understand, acknowledge, agree and consent that:

- (a) My insurer, my workshop and the General Insurance Association of Singapore ("GIA") may/are permitted to collect, use, disclose and/or process my personal data/personal information set out in this [form] and any other personal information provided by me or possessed by my insurer (collectively the "Personal Information") and disclose and transfer such Personal Information to all insurer(s) who have insured vehicle(s) involved in this accident (all insurer(s) who have insured vehicle(s) involved in this accident shall be collectively referred to as the "Insurers"), the Insurers' lawyers/law firms, the Monetary Authority of Singapore and any relevant government agency/authority (such as the police), for the purpose(s) of :
 - (i) processing, handling and/or dealing with my claims including the settlement of the claims and any necessary investigations relating to the claims;
 - (ii) investigating the accident and/or my claims;
 - (iii) carrying out and/or dealing with my instructions or responding to any enquiries by me;
 - (iv) administering my claims (including the mailing of correspondence, statements, invoices, reports or notices to me, which could involve disclosure of certain personal data about me to bring about delivery of the same as well as on the external cover of envelopes/mail packages); and/or
 - (v) complying with applicable law in administering, processing, handling and/or dealing with my claims.(collectively the "Purposes")
- (b) all insurer(s) who have insured vehicle(s) involved in this accident and the Insurers' lawyers/law firms, may/are permitted to collect, use, disclose and/or process my Personal Information for one or more of the above Purposes; and
- (c) my Personal Information may/can be disclosed by any of the Insurers and/or GIA to their third party service providers or agents(including their lawyers/law firms), which may be sited outside of Singapore, for one or more of the above Purposes.
- (d) my Personal Information will also be collected and used to compile claims history for the purpose of fraud detection, investigation and management in present and all future claims.
- (e) the information so collected under (d) above may be shared / disclosed:
 - (i) to all insurers and/or any other third parties that assist in evaluating, investigating, controlling or managing fraud, regulators, law enforcement and government agencies as reasonably required for the purposes stated, or
 - (ii) for complying with requirements under any regulations, laws or court orders.

Policyholder's Signature
Date & Time:

14/10/17
4:15P

Driver's Signature
(If driver is not the policyholder)
Date & Time:

Reporting Centre Personnel's Signature
Name:
NRIC/FIN No.:

SKETCH PLAN

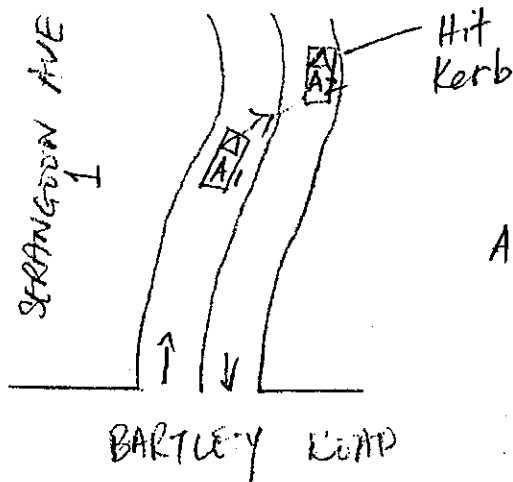

A: STOP 7107 C

DESCRIBE CIRCUMSTANCES OF THE ACCIDENT

I WAS DRIVING ALONG SERANGOON AVE 1
AND AT THE BEND, MY VEHICLE LOST CONTROL
AND SWERVE TO HIT THE KERB ON OPPOSITE
OF THE ROAD. MY RIGHT RIM AND TYRE DAMAGED
AND PUNCTURED AND I CHANGE TO SPARE AND
DROVE TO WORKSHOP TO MAKE REPORT.

MY RIGHT REAR ALSO HIT SOME OBJECT WHEN
I HIT THE KERB AND STEER BACK.

DECLARATION

I/We declare the foregoing particulars are true in every respect.

Policyholder's Signature
Date & Time:

Driver's Signature
(If driver is not the policyholder)
Date & Time:

Reporting Centre Personnel's Signature
Name:
NRIC/FIN No.:

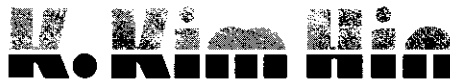

CO. REG. NO: 199402370D
GST NO: M2-0123250-3

(IN)

AUTO PTE LTD

金興(龔)汽車私人有限公司

160 Sin Ming Drive, #02-18/19/20/21,
Sin Ming AutoCity, Singapore 575722
Tel: 6452 7018 Fax: 6458 3895
Email: service@kkimhin.com.sg

No. : 29219

Accident Date : 14-Oct-2017

Date : 17-Oct-2017

Our Ref : 170742 / SHUMAN

PAGE : 1

ECICS LIMITED
7 TEMASEK BOULEVARD
#10-01 SUNTEC TOWER ONE
Singapore 038987

ESTIMATED COST OF REPAIR FOR HONDA CIVIC 1.6L 5AT (2009) SJP7107C

=====

1 pc	front number plate base		X48.00	c <i>gvc</i>
1 pc	front bumper		190.00	c <i>dag.</i>
1 pc	o/s front bumper side retainer		13.00	c <i>dis</i>
10 pcs	front bumper clips	@ S\$ 1.00	10.00	c <i>huc</i>
1 pc	o/s front bumper fog cover		220.00	c <i>huc</i>
1 pc	front bumper lower centre grille		50.00	c <i>dis</i>
1 pc	front bumper reinforcement		160.00	c <i>huc</i>
1 pc	front grille		X65.00	c <i>huc</i>
1 pc	front grille chrome		X65.00	c <i>huc</i>
1 pc	front grille logo		X25.00	c <i>huc</i>
1 pc	front grille logo base		X20.00	c <i>huc</i>
1 pc	o/s headlamp assy		190.00	c <i>huc</i>
1 pc	o/s headlamp lower bracket		25.00	c <i>huc</i>
1 pc	wiper washer tank		60.00	c <i>huc</i>
1 pc	wiper washer tank motor		X35.00	c <i>huc</i>
1 pc	wiper washer tank neck		X15.00	c <i>huc</i>
1 pc	wiper washer tank neck cap		X10.00	c <i>huc</i>
1 pc	wiper washer tank neck clip		2.00	c <i>huc</i>
1 pc	o/s front fender		180.00	c <i>huc</i>
1 pc	o/s front fender inner shield		60.00	c <i>dis</i>
8 pcs	o/s front fender inner shield clips	@ S\$ 1.00	8.00	c <i>huc</i>
1 pc	o/s front fender signallamp		X20.00	c <i>huc</i>
1 pc	o/s front fender inner panel		60.00	c <i>huc</i>
1 pc	o/s front fender inner panel extension panel		95.00	c <i>huc</i>

Con't Page 2 ...



AUTO PTE LTD

金興(龔)汽車私人有限公司

160 Sin Ming Drive, #02-18/19/20/21,
Sin Ming AutoCity, Singapore 575722
Tel: 6452 7018 Fax: 6458 3895
Email: service@kkimhin.com.sg

Our Ref : 170742

Page : 2
No. : 29219

1 pc	o/s front shock absorber	7	135.00	c ✓ Bt
1 pc	o/s front shock absorber mounting	7	45.00	c x sub
1 pc	o/s front shock absorber bearing	7	45.00	c / nec
1 pc	o/s front shock absorber stopper	7	25.00	c with nec
1 pc	o/s front shock absorber cover	7	25.00	c with nec
1 pc	o/s front knuckle arm	7	165.00	c / st
1 pc	o/s front knuckle arm bearing	7	80.00	c / st
1 pc	o/s front bearing hub	7	130.00	c / st
1 pc	o/s front lower arm	7	130.00	c / st
1 pc	o/s front lower arm ball joint	7	70.00	c / st
1 pc	o/s front stabilizer bar linkage	7	55.00	c / st
1 pc	o/s front stabilizer bar bush	7	10.00	c x sub
1 pc	o/s front tie rod	7	65.00	c x sub
1 pc	o/s front tie rod end	7	60.00	c x sub
1 pc	steering rack and pinion	7	970.00	c x sub
1 pc	rear bumper	7	190.00	c det
1 pc	o/s rear bumper side retainer	7	15.00	c / st
10 pcs	rear bumper clips @ S\$ 1.00	7	10.00	c / st
1 pc	o/s rear fender	7	530.00	c / st
1 pc	rear windscreen glass moulding	7	40.00	c / st
1 pc	o/s rear door protector	7	50.00	c / st
			4,271.00	
			Add 10% :	427.10
				4,698.10

1 pc	front number plate	7	280.00	x 40.00 sn m
1 pc	o/s front tyre	7	320.00	sn m
1 pc	o/s front rim	7	380.00	sn
1 pc	rear windscreen glass sealant	7	40.00	sn
1 pc	rear windscreen glass damping seal	7	20.00	sn

LKK Auto Consultants hence notify the Repairer of the following:

- To resurvey before/after spray painting
- To display damaged part(s) during resurvey
- Parts prices are subject to confirmation
- Third party survey is on a "Without Prejudice" basis
- No illegal modification(s) is allowed
- Supplementary item(s) must be resurveyed and is subject to final approval from Insurance Company

Acknowledged by Repairer
Signature:
Date:

Con't Page 3 ...



AUTO PTE LTD

金興(龔)汽車私人有限公司

160 Sin Ming Drive, #02-18/19/20/21,
Sin Ming AutoCity, Singapore 575722
Tel: 6452 7018 Fax: 6458 3895
Email: service@kkimhin.com.sg

Our Ref : 170742

Page : 3
No. : 29219

To remove, cut out damaged parts,
panel beating, welding, align,
refix and to renew affected parts.

~~1,200.00~~
1080.

To focus Headlamps and Taillamps.

To check front and rear lighting
operation and rewiring

~~60.00~~ 30

To remove and refit rear windscreen
glass and conduct water leak test

120.00 X,

To remove and refit rear upholstery
trimming, roof lining, seats,
speaker board in order to
facilitate repairing works

~~120.00~~ 80

To dismantle and check front under-
carriages. To replace affected
portions.

~~125.00~~
150.00

To conduct front wheel alignment
test.

~~80.00~~ 60

To putty and respray on affected
portions.

~~1,500.00~~ 1080.

Total : S\$ 8,728.10
=====

Singapore Dollars Eight Thousand Seven Hundred
and Twenty Eight and Cents Ten Only

7/08.10

Note: Amount quoted above is subject to prevailing GST at time of tax invoice.

Supplementary Item
o/s Rear Rim / \$380.00 art.
8 wdays
Revert.
4/5 Reay.
After part order
LKK Auto (MTH)
EXCESS TRA.
19/10/2017

K. Kim Hin

CO. REG. NO: 199402370D

GST NO: M2-0123250-3

AUTO PTE LTD

金興(龔)汽車私人有限公司

160 Sin Ming Drive, #02-18/19/20/21,

Sin Ming AutoCity, Singapore 575722

Tel: 6452 7018 Fax: 6458 3895

Email: service@kkinhin.com.sg

Accident Date : 14-Oct-2017

Our Ref : 170742 / Simon

Date : 19-Oct-2017

ECICS LIMITED

7 TEMASEK BOULEVARD

#10-01 SUNTEC TOWER ONE

Singapore 038987

SUPPLEMENTARY ITEMS FOR HONDA CIVIC 1.6L SJP7107C

1 pc o/s Rear Rim

\$ ~~380.00~~ 350 ^{cut}

Note: Amount quoted above is subjected to prevailing GST at time of tax invoice.

金興(興)汽車私人有限公司

160 Sin Ming Drive, #02-18/19/20/21,
Sin Ming AutoCity, Singapore 575722
Tel: 6452 7018 Fax: 6458 3895
Email: service@kkimhin.com.sg

No. : 29219

Accident Date : 14-Oct-2017

Date : 17-Oct-2017

Our Ref : 170742 / SHUMAN

PAGE : 1

ECICS LIMITED
7 TEMASEK BOULEVARD
#10-01 SUNTEC TOWER ONE
Singapore 038987

ESTIMATED COST OF REPAIR FOR HONDA CIVIC 1.6L 5AT (2009) SJP7107C

1 pc front number plate base	X48.00 c <i>gve</i>
1 pc front bumper	190.00 c <i>clg.</i>
1 pc o/s front bumper side retainer	13.00 c <i>dis</i>
10 pcs front bumper clips @ S\$ 1.00	10.00 c <i>hce</i>
1 pc o/s front bumper fog cover	220.00 c <i>gve</i>
1 pc front bumper lower centre grille	50.00 c <i>dis</i>
1 pc front bumper reinforcement	160.00 c <i>h.</i>
1 pc front grille	X65.00 c <i>ave</i>
1 pc front grille chrome	X65.00 c <i>ave</i>
1 pc front grille logo	X25.00 c <i>ave</i>
1 pc front grille logo base	X20.00 c <i>ave</i>
1 pc o/s headlamp assy	190.00 c <i>ave</i>
1 pc o/s headlamp lower bracket	25.00 c <i>h.</i>
1 pc wiper washer tank	60.00 c <i>ave</i>
1 pc wiper washer tank motor	X35.00 c <i>ave</i>
1 pc wiper washer tank neck	X15.00 c <i>ave</i>
1 pc wiper washer tank neck cap	X10.00 c <i>ave</i>
1 pc wiper washer tank neck clip	2.00 c <i>hce</i>
1 pc o/s front fender	180.00 c <i>clg.</i>
1 pc o/s front fender inner shield	60.00 c <i>dis</i>
8 pcs o/s front fender inner shield clips @ S\$ 1.00	8.00 c <i>hce</i>
1 pc o/s front fender signallamp	X20.00 c <i>ave</i>
1 pc o/s front fender inner panel	60.00 c <i>h.</i>
1 pc o/s front fender inner panel extension panel	95.00 c <i>h.</i>

Con't Page 2 ...

金興(興)汽車私人有限公司

160 Sin Ming Drive, #02-18/19/20/21,

Sin Ming AutoCity, Singapore 575722

Tel: 6452 7018 Fax: 6458 3895

Email: service@kkinhin.com.sg

Our Ref : 170742

Page : 2

No. : 29219

1 pc	o/s front shock absorber	135.00	c	✓	bt
1 pc	o/s front shock absorber mounting	45.00	c	✓	nee
1 pc	o/s front shock absorber bearing	45.00	c	✓	nee
1 pc	o/s front shock absorber stopper	25.00	c	✓	nee
1 pc	o/s front shock absorber cover	25.00	c	✓	nee
1 pc	o/s front knuckle arm	165.00	c	✓	bt
1 pc	o/s front knuckle arm bearing	80.00	c	✓	bt
1 pc	o/s front bearing hub	130.00	c	✓	bt
1 pc	o/s front lower arm	130.00	c	✓	bt
1 pc	o/s front lower arm ball joint	70.00	c	✓	bt
1 pc	o/s front stabilizer bar linkage	55.00	c	✓	bt
1 pc	o/s front stabilizer bar bush	10.00	c	✓	bt
1 pc	o/s front tie rod	65.00	c	✓	bt
1 pc	o/s front tie rod end	60.00	c	✓	bt
1 pc	steering rack and pinion	970.00	c	✓	bt
1 pc	rear bumper	190.00	c	✓	bt
1 pc	o/s rear bumper side retainer	15.00	c	✓	bt
10 pcs	rear bumper clips	10.00	c	✓	bt
1 pc	o/s rear fender	530.00	c	✓	bt
1 pc	rear windscreen glass moulding	40.00	c	✓	bt
1 pc	o/s rear door protector	50.00	c	✓	bt

@ S\$ 1.00

Add 10% :

4,271.00

427.10

4,698.10

1 pc	front number plate
1 pc	o/s front tyre
1 pc	o/s front rim
1 pc	rear windscreen glass sealant
1 pc	rear windscreen glass damping seal

280	40.00	sn	NIN
320	320.00	sn	NIN
380	380.00	sn	NIN
40	40.00	sn	NIN
20	20.00	sn	NIN

Con't Page 3 ...

金興(興)汽車私人有限公司

160 Sin Ming Drive, #02-18/19/20/21,

Sin Ming AutoCity, Singapore 575722

Tel: 6452 7018 Fax: 6458 3895

Email: service@kkimhin.com.sg

Our Ref : 170742

Page : 3

No. : 29219

To remove, cut out damaged parts,
panel beating, welding, align,
refix and to renew affected parts.

To focus Headlamps and Taillamps.

To check front and rear lighting
operation and rewiring

To remove and refit rear windscreen
glass and conduct water leak test

To remove and refit rear upholstery
trimming, roof lining, seats,
speaker board in order to
facilitate repairing works

To dismantle and check front under-
carriages. To replace affected
portions.

To conduct front wheel alignment
test.

To putty and respray on affected
portions.

~~1,200.00~~

1000

~~60.00~~ 30

120.00 X

~~120.00~~ 80

~~120.00~~ 150.00

~~80.00~~ 60

~~1,500.00~~ 1080

Total : S\$ 8,728.10

=====

Singapore Dollars Eight Thousand Seven Hundred
and Twenty Eight and Cents Ten Only

Note: Amount quoted above is subject to prevailing GST at time of tax invoice.

2143.00
+ 10% o/s Rear Rim

2357.30 s/part

630.00 SW

350.00 SW Suppten

+2370.00 Labour

5707.30

-20%

4565.84

Supplementary Item

\$380.00 ant

8 wdays

4/sum
\$4550/-

Confin

01/11/2017

Revert.

4/5 Repair

After part for

LKC Auto (M)

EXCESS TPA

19/10/2017



LKK Auto Consultants Pte Ltd

51 Ubi Ave 1 #01-25 Paya Ubi Industrial Park, Singapore 408933

TEL: 6256 3561 FAX: 6256 4315

Reg. No: 199607198R GST Reg. No. 19-9607198-R

Affiliated to Federation Internationale Des Espagnols En Automobile

ECICS LTD

Ref : CS/ICS17020003/M1rbe2

7 TEMASEK BOULEVARD
#10-01 SUNTEC TOWER ONE
SINGAPORE 038987

Date : 02-03-2018



Code : ICS

1. Policy Particulars - OWN DAMAGE

Insured Veh.		Veh. Inspected	SJP 7107C
Policy No.	MPC17A00115401	Coverage (\$)	0.00
Claim No.	DMPC1700590H	Excess (\$)	0.00
Assign From	JANICE GOH	Assign Date	19/10/2017

2. Vehicle Particulars - Condition

Make & Model	HONDA CIVIC	c.c	1595
Engine No.	HIDDEN	Year of Reg.	2009
Chassis No.	JHMF46209S200385	Colour	PEARL WHITE
Odometer	250552	Steering	IN ORDER
Brakes	IN ORDER	Modification	SPORTS RIM
General	GOOD		

3. Conditions of Tyres

	Size	Make	Balance
R/H Front Tyre	205/55 R15	DUNLOP	8 mm
L/H Front Tyre	205/55 R15	DUNLOP	8 mm
R/H Rear Tyre	205/55 R15	DUNLOP	8 mm
L/H Rear Tyre	205/55 R15	DUNLOP	8 mm

4. Description of Damages

THE VEHICLE SUSTAINED DAMAGES AT THE FRONT O/S AND REAR O/S PORTION. DAMAGES SEE DETAILS.
--

5. General Information

Accident Date	14/10/2017	Inspection Date	19/10/2017
Survey held at	160 SIN MING DRIVE #02-20		
Repairer	K KIM HIN AUTOMOTIVE PTE LTD		

5a. Remarks

A) THE MARKET VALUE IS S\$25,000.00 (EST. AVERAGE) B) IN ACCORDANCE TO YOUR INSTRUCTIONS, WE HAVE AUTHORISED REPAIRS.
--

5b. Estimate Days of Repair

ESTIMATED NORMAL PERIOD FOR REPAIR:	8 Working Days
-------------------------------------	----------------



LKK Auto Consultants Pte Ltd

51 Ubi Ave 1 #01-25 Paya Ubi Industrial Park, Singapore 408933

TEL: 6256 3561 FAX: 6256 4315

Reg. No: 199607198R GST Reg. No. 19-9607198-R

Page No.:1 of 3

ADJUSTMENT ON REPAIR COST FOR VEHICLE NO. SJP 7107C

Qty	Description of Parts	Condition	Estimate By Workshop (\$)	Our Adjusted (\$)
REPLACEMENT OF PARTS				
1	FRONT NUMBER PLATE BASE (WCP)	SERVICEABLE	48.00	-
1	FRONT BUMPER (WCP)	DEFORMED	190.00	190.00
1	O/S FRONT BUMPER SIDE RETAINER (WCP)	DISTORTED	13.00	13.00
10	FRONT BUMPER CLIPS @\$1.00 (WCP)	NECESSARY	10.00	10.00
1	O/S FRONT BUMPER FOG COVER (WCP)	SERVICEABLE	20.00	-
1	FRONT BUMPER LOWER CENTRE GRILLE (WCP)	DISTORTED	50.00	50.00
1	FRONT BUMPER REINFORCEMENT (WCP)	BENT	160.00	160.00
1	FRONT GRILLE (WCP)	SERVICEABLE	65.00	-
1	FRONT GRILLE CHROME (WCP)	SERVICEABLE	65.00	-
1	FRONT GRILLE LOGO (WCP)	SERVICEABLE	25.00	-
1	FRONT GRILLE LOGO BASE (WCP)	SERVICEABLE	20.00	-
1	O/S HEADLAMP ASSY (WCP)	CRACKED	190.00	190.00
1	O/S HEADLAMP LOWER BRACKET (WCP)	BENT	25.00	25.00
1	WIPER WASHER TANK (WCP)	TORN	60.00	60.00
1	WIPER WASHER TANK MOTOR (WCP)	SERVICEABLE	35.00	-
1	WIPER WASHER TANK NECK (WCP)	SERVICEABLE	15.00	-
1	WIPER WASHER TANK NECK CAP (WCP)	SERVICEABLE	10.00	-
1	WIPER WASHER TANK NECK CLIP (WCP)	NECESSARY	2.00	2.00
1	O/S FRONT FENDER (WCP)	DENTED	180.00	180.00
1	O/S FRONT FENDER INNER SHIELD (WCP)	DISTORTED	60.00	60.00
8	O/S FRONT FENDER INNER SHIELD CLIPS @\$1.00 (WCP)	NECESSARY	8.00	8.00
1	O/S FRONT FENDER SIGNALLAMP (WCP)4	SERVICEABLE	20.00	-
1	O/S FRONT FENDER INNER PANEL (WCP)	BENT	60.00	60.00
1	O/S FRONT FENDER INNER PANEL EXTENSION PANEL (WCP)	BENT	95.00	95.00
1	O/S FRONT SHOCK ABSORBER (WCP)	BENT	135.00	135.00
1	O/S FRONT SHOCK ABSORBER MOUNTING (WCP)	SERVICEABLE	45.00	-
1	O/S FRONT SHOCK ABSORBER BEARING (WCP)	NECESSARY	45.00	45.00
1	O/S FRONT SHOCK ABSORBER STOPPER (WCP)	NECESSARY	25.00	25.00
1	O/S FRONT SHOCK ABSORBER COVER (WCP)	NECESSARY	25.00	25.00
1	O/S FRONT KNUCKLE ARM (WCP)	BENT	165.00	165.00
1	O/S FRONT KNUCKLE ARM BEARING (WCP)	BENT	80.00	80.00
1	O/S FRONT BEARING HUB (WCP)	BENT	130.00	130.00
1	O/S FRONT LOWER ARM (WCP)	BENT	130.00	130.00

Report Ref No. CS/ICS17020003/M1rbe2



LKK Auto Consultants Pte Ltd

51 Ubi Ave 1 #01-25 Paya Ubi Industrial Park, Singapore 408933

TEL: 6256 3561 FAX: 6256 4315

Reg. No: 199607198R GST Reg. No. 19-9607198-R

Page No.:2 of 3

Qty	Description of Parts	Condition	Estimate By Workshop (\$)	Our Adjusted (\$)
1	O/S FRONT LOWER ARM BALL JOINT (WCP)	BENT	70.00	70.00
1	O/S FRONT STABILIZER BAR LINKAGE (WCP)	SERVICEABLE	55.00	-
1	O/S FRONT STABILIZER BAR BUSH (WCP)	SERVICEABLE	10.00	-
1	O/S FRONT TIE ROD (WCP)	SERVICEABLE	65.00	-
1	O/S FRONT TIE ROD END (WCP)	SERVICEABLE	60.00	-
1	STEERING RACK AND PINION (WCP)	SERVICEABLE	970.00	-
1	REAR BUMPER (WCP)	DEFORMED	190.00	190.00
1	O/S REAR BUMPER SIDE RETAINER (WCP)	DISTORTED	15.00	15.00
10	REAR BUMPER CLIPS @\$1.00 (WCP)	NECESSARY	10.00	10.00
1	O/S REAR FENDER (WCP)	TO REPAIR SEE LABOUR	530.00	-
1	REAR WINDSCREEN GLASS MOULDING (WCP)	NOT NECESSARY	40.00	-
1	O/S REAR DOOR PROTECTOR (WCP)	SERVICEABLE	50.00	-
	COST PLUS 10%		427.10	212.30
			4,698.10	2,335.30
	SPECIAL NETT ITEMS			
1	FRONT NUMBER PLATE (SN)	NOT NECESSARY	40.00	-
1	O/S FRONT TYRE (SN)	CRACKED	320.00	280.00
1	O/S FRONT RIM (SN)	CUT	380.00	350.00
1	REAR WINDSCREEN GLASS SEALANT (SN)	NOT NECESSARY	40.00	-
1	REAR WINDSCREEN GLASS DAMPING SEAL (SN)	NOT NECESSARY	20.00	-
1	O/S REAR RIM (ADDITIONAL)(SN)	CUT	380.00	350.00
			1,180.00	980.00
	LABOUR			
	TO REMOVE,CUT OUT DAMAGED PARTS,PANEL BEATING,WELDING,ALIGN,REFIX AND TO RENEW AFFECTED PARTS.INCLUSIVE OF THE REPAIR OF O/S REAR FENDER.		1,200.00	1,000.00
	TO FOCUS HEADLAMPS AND TAILLAMPS.		-	-
	TO CHECK FRONT AND REAR LIGHTING OPERATION AND REWIRING.		60.00	30.00
	TO REMOVE AND REFIT REAR WINDSCREEN GLASS AND CONDUCT WATER LEAK TEST.	NOT NECESSARY	120.00	-
	TO REMOVE AND REFIT REAR UPHOLSTERY TRIMMING,ROOF LINING,SEATS,SPEAKER BOARD IN ORDER TO FACILITATE REPAIRING WORKS.		120.00	80.00
	TO DISMANTLE AND CHECK FRONT UNDER-CARRIAGES.TO REPLACE AFFECTED PORTIONS.		150.00	120.00

Report Ref No. CS/ICS17020003/M1rbe2



LKK Auto Consultants Pte Ltd

51 Ubi Ave 1 #01-25 Paya Ubi Industrial Park, Singapore 408933

TEL: 6256 3561 FAX: 6256 4315

Reg. No: 199607198R GST Reg. No. 19-9607198-R

Page No.:3 of 3

Qty	Description of Parts	Condition	Estimate By Workshop (\$)	Our Adjustment (\$)
	TO CONDUCT FRONT WHEEL ALIGNMENT TEST.		80.00	60.00
	TO PUTTY AND RESPRAY ON AFFECTED PORTIONS.		1,500.00	1,080.00
			3,230.00	2,370.00
GRAND TOTAL			9,108.10	5,685.30

RECOMMENDED COST OF LUMP SUM REPAIRS (TO ITS PRE-ACCIDENT CONDITION)			5,685.30
LESS EXCESS			500.00
NETT LIABILITY			5,185.30

Report Ref No. CS/ICS17020003/M1rbe2

MA CHIN FOOK

Automotive Assessor

ADRIAN LING WAI PING

B.Eng,AMSOE,AMIRTE,AMSAE-A,M.MATAI

Licensed Appraiser

DISCLAIMER OF LIABILITY TO THIRD PARTIES:- This Report is made solely for the use and benefit of the Client named on the front page of this Report.

No liability of responsibility whatsoever, in contract or tort, is accepted to any third party who may rely on the Report wholly or in part. Any third party acting or relying on this Report, in whole or in part, does so at his or her own risk.