

Accident Photo



Driving License

REPUBLIC OF SINGAPORE **DRIVING LICENCE**

Licence Number: **S8704009G**
Name: **MUHAMMAD IBNU'ATTAILLAH
BIN JOHARI**

Birth Date: **21 Feb 1987**
Issue Date: **05 Aug 2014**

 **002332038F**



Driving License

YOU ARE LICENSED TO DRIVE VEHICLES IN THE FOLLOWING CLASS(ES)

EFFECTIVE DATE

Class 3 Motor Cars= \leq 3000kg with \leq 7 passengers, exclusive of the driver; and other motor vehicles \leq 2500kg 07 Oct 2009

NP 428A

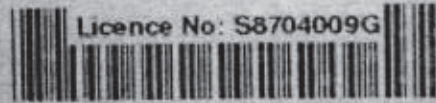

Licence No: S8704009G

Addendum Sheet



GENERAL INSURANCE ASSOCIATION OF SINGAPORE RECORDS MANAGEMENT CENTRE
6 Raffles Quay #18-00 Singapore 048580
Tel (65) 6224 0010 Fax (65) 6224 0030
Operating Hours : Monday to Friday, 09:00 - 17:00
UEN: S66350020G / GST Reg. No.: M400017735

IMPORTANT NOTE: Please submit the completed Addendum form to the same Authorised Reporting Centre with whom you submitted the Original Report.

ADDENDUM

(A) PARTICULARS OF PERSON MAKING THE AMENDMENTS:

Original Report No : MBHH17133173 Vehicle Registration No : GBF9602Z
Name(as shown in NRIC) : DAIMLER FLEET MANAGEMENT SINGAPORE NRIC/FIN/Passport No : 199803776Z
(*Vehicle Driver / Vehicle Owner) (*) Please delete as appropriate
Address : _____ Singapore()
Contact (Tel) : _____ Mobile No.: 91728488
Email Address : too_long_tan@daimler.com
Date of Accident : 05/08/2017 Time of Accident : 14.30
Place of Accident : ALONG WEST COAST RD
Insurance Company : AIG ASIA PACIFIC INSURANCE PTE. LTD.

(B) ADDITIONAL INFORMATION / AMENDMENTS:

I have made a report on the above mentioned accident and would like to include additional information or make the following amendments:

AMEND TO OWN DAMAGED CLAIMS

Policyholder / Driver's Signature
Date:

Reporting Centre Personnel's Signature
Name: NOR ATIKA
NRIC/FIN No.: G2055450P
Date: 11/10/2017



CERTIFICATE OF INSURANCE

MOTOR VEHICLES (THIRD-PARTY RISKS AND COMPENSATION) ACT (CHAPTER 189)
MOTOR VEHICLES (THIRD-PARTY RISKS AND COMPENSATION) RULES, 1960
ROAD TRANSPORT ACT, 1987 (MALAYSIA)
MOTOR VEHICLES (THIRD-PARTY RISKS) RULES, 1959 (MALAYSIA)

M Z 400

COMPREHENSIVE COMMERCIAL MOTOR

CERTIFICATE NO. 999995177/100805919-00003

(The below excess is subject to GST)

OWN DAMAGE EXCESS S\$1200.00 (1)
WINDSCREEN EXCESS S\$100.00

(for policies with effect from 1st November 2002)

SUM INSURED S\$1.00

INSURING WITH COE/PARF Yes

GBF9602Z

Daimler Fleet Management Singapore Pte Ltd

1) VEHICLE REGISTRATION NO.

2) NAME OF INSURED

3) EFFECTIVE DATE OF THE COMMENCEMENT
OF INSURANCE FOR THE PURPOSES OF THE ACT

02 May 2017

4) DATE OF EXPIRY OF INSURANCE

31 Dec 2017

5) PERSON OR CLASSES OF PERSONS ENTITLED TO DRIVE*

Any person who is driving on the Insured's order or with their permission.

Please refer to policy terms and conditions.

Provided that the person driving is permitted in accordance with the licensing or other laws or regulations to drive the Motor Vehicle or has been so permitted and is not disqualified by order of a Court of Law or by reason of any enactment or regulation in that behalf from driving the Motor Vehicle.

6) LIMITATION AS TO USE*

Use for the carriage of passengers or goods in connection with the Insured's business. Use for social, domestic, pleasure purposes and business purposes of any person whom the vehicle is hired.
The Policy does not cover: 1) Use for tuition, driving test, racing, pace-making, reliability trial or speed-testing. 2) Use whilst drawing a trailer except the towing (other than for reward) of any one disabled mechanically propelled vehicle. 3) Use for the carriage of passengers for hire or reward by any person to whom the vehicle is hired. 4) Use for any purpose in connection with the Motor Trade.

SOLE AGENT'S WORKSHOP: For new vehicles less than 3 years from initial registration, you have the option for claims-related repairs to be done at Sole Agent's workshop.

APPROVED REPORTING CENTRES / AIG AUTHORISED REPAIRERS (FOR CLAIMS-RELATED REPAIRS)

1. ComfortDelgro Engrg - 205 Braddell Rd (Tel: 63837118) 2. Glass-Fix - 52 Ubi Ave 3 (Tel: 62780887) - For windscreen only
3. Ethoz - 30 Bukit Batok Cres (Tel: 66547777) 4. DPS Body & Paint (Subsidiary of C&C) - 209 Pandan Gardens (Tel: 65684501)
5. Kan Fook Sing Motor - 61 Defu Lane 12 (Tel: 67479560) 6. Lai Hual (Meng Kee) Motor - 21 Sin Ming Ind (Tel: 64538110)
7. Mova Automotive - 1008 Bukit Merah Lane 3 (Tel: 62723892) 8. Progressive Automotive - 3022A Ubi Rd 1 (Tel: 67415336)
9. SME Motor - 1 Kaki Bukit Ave 6 Blk D (Tel: 67476106)

LOSS OF USE Not Included

* NAMED DRIVER NA

HIRE PURCHASE COMPANY NA

*Limitations rendered inoperative by Section 8 of the Motor Vehicles (Third-Party Risks and Compensation) Act (Chapter 189) and Section 95 of the Road Transport Act, 1987 (Malaysia), are not to be included under these headings.

I / We hereby Certify that the policy to which this Certificate relates is issued in accordance with the provisions of the Motor Vehicles (Third-Party Risks and Compensation) Act (Chapter 189) and Part IV of the Road Transport Act, 1987 (Malaysia).

Issued in Singapore 15 Jun 2017

AIG Asia Pacific Insurance Pte. Ltd.

030023-000
JARDINE LLOYD THOMPSON PTE LTD
138 MARKET STREET
#07-01 CAPITAGREEN
SINGAPORE 048946

AUTHORISED REPRESENTATIVE

ORIGINAL

SSGD5K



Mercedes-Benz

Cycle & Carriage
Industries Pte Limited
Authorised Dealer
Company No. 196400367W
GST Reg No. MR-6500111-X

ESTIMATE FOR GBF9602Z*M

AIG Asia Pacific Insurance Pte.
Ltd.
MOTOR CLAIM DEPARTMENT
78 SHENTON WAY #08-16
AIG BUILDING
SINGAPORE 079120
64191000

WIP No 34049
Reg No/Reg Date GBF9602Z*M / 02/05/2017
Date In/Mileage 07/08/2017/ 6285
Chassis No WDF44760323272799
Engine No R9MA503C016413
Make/Model MBCV/Vito 109KA/ L 4X2 3200 Ma
Colour/Trim 914 Arctic White / NA NOT APPLICABLE

Vehicle & Document Information

Account No	Terms	Date/Time Printed	CSE	Operator				
WA000007	Credit	13/10/2017/ 12:18	WS	610 / Philip Cheong				
Description of Goods / Services					Qty	Unit Price	Disc%	Amount
S SUB								120.00
VEHICLE TOWING FROM 4 WOOLLERTON PARK TO 188 PANDAN LOOP								60.00
A 26100501								
CHECK TRANSMISSION OPERATION								
VEHICLE AFTER WARM UP, AFTER ENGAGE GEAR, PRESS ACCELERATE BUT								
VEHICLE CANNOT MOVE								
A 00000099								120.00
Add job to remove front bumper								240.00
A 20400002								84.00
REPLACE RADIATOR								120.00
A 20114001								36.00
REPLACE COOLANT INCLUDING ANTIFREEZE, CHECK FOR LEAKS								84.00
A 88115701								120.00
BUMPER WITH INTEGRATED FRONT RADIATOR GRILLE REPLACE								36.00
A 88185801								84.00
BRACKET FOR FRONT BUMPER REPLACE (BUMPER REMOVED)								12.00
A 88193601								120.00
UPPER CROSSMEMBER REMOVE/ INSTALL (BUMPER REMOVED)								60.00
A 09820001								120.00
ENGINE AIR INTAKE DUCT UPSTREAM OF AIR FILTER REPLACE								60.00
A 09881001								120.00
REPLACE AIR DUCT								60.00
A 83176201								120.00
EXTRACT REFRIGERANT, CHECK FOR LEAKS, REFILL (WHEN WORKING ON AIR								60.00
CONDITIONING)								120.00
A 83654303								60.00
CONDENSER REMOVE/INSTALL AND, IF NECESSARY, REPLACE (WITH SYSTEM								100.00
DRAINED) ALL AIR CONDITIONERS								
A 83662201								
DRIER CARTRIDGE REPLACE								
M FREON GAS								
FREON GAS								
S SUBADJ								

Confirmed & accepted by

Authorized signatory and company stamp

Validity of this estimate is 14 days from date of quote. This is a computer generated document, no signature is required.
Estimated costs quoted are excluding GST. We would mention that the above estimate is based on our initial inspection and does not include any additional parts or labour which may be required after repair work has commenced. Occasionally worn or damaged parts are discovered after work has started and needed for repairs or replacement. However, should this occur, we would advise you. Please be informed that a deposit of 50% of the above estimate is payable before commencement of the work. Payment for this may be made in cash, credit card or cheque. You must also agree to pay full amount for renewal of the windscreen in the event of inadvertent breakage in the course of renewing the rubber seal or other repair requiring the removal of the windscreen.



WE DRIVE FIRST CLASS



Mercedes-Benz - are registered trademarks of Daimler, Stuttgart, Germany

Pandan Loop Service Center
188 Pandan Loop
Singapore 128378
Tel: 6771 4389
Fax: 6775 6310
www.mercedes-benz.com.sg



Mercedes-Benz

Cycle & Carriage
Industries Pte Limited
Authorised Dealer
Company No. 196400367W
GST Reg No. MR-8500111-X

ESTIMATE FOR GBF9602Z*M

AIG Asia Pacific Insurance Pte.
Ltd.
MOTOR CLAIM DEPARTMENT
78 SHENTON WAY #08-16
AIG BUILDING
SINGAPORE 079120
64191000

WIP No
Reg No/Reg Date
Date In/Mileage
Chassis No
Engine No
Make/Model
Colour/Trim

Vehicle & Document Information

34049
GBF9602Z*M / 02/05/2017
07/08/2017 / 6285
WDF44760323272799
R9MA503C016413
MBCV/Vito 109KA/ L 4X2 3200 Ma
914 Arctic White / NA NOT APPLICABLE

Account No	Terms	Date/Time Printed	CSE	Operator
WA000007	Credit	13/10/2017/ 12:18	WS	610 / Philip Cheong

Description of Goods / Services	Qty	Unit Price	Disc%	Amount
SUB COST ADJUSTMENT REFER PO:272716 WIPLINE:6 (adjust cost price)				
M BRACKET	1.00	23.59	10.00	21.23
M BRACKET	1.00	23.59	10.00	21.23
M COOLANT RADIATOR	1.00	408.11	10.00	367.30
M CROSS MEMBER	1.00	216.44	10.00	194.80
M SUPPORT	1.00	90.12	10.00	81.11
M SCREW	3.00	1.49	10.00	4.02
M RIVET	4.00	4.16	10.00	14.98
M AIR DUCT	1.00	53.85	10.00	48.46
M AIR DUCT	1.00	53.56	10.00	48.20
M AIR DUCT	1.00	97.59	10.00	87.83
M MOUNTING FRAME	1.00	90.31	10.00	81.28
M REFRIGERANT CONDENSER	1.00	540.36	10.00	486.32
M TRIM BUMPER	1.00	651.08	10.00	585.97
M TRIM PANEL WHEEL HOUSING	1.00	129.47	10.00	116.52
M TRIM PANEL WHEEL HOUSING	1.00	129.47	10.00	116.52
M RADIATOR ANTIFREEZE	2.00	45.18	10.00	81.32
M COVER HOOD	1.00	398.81	10.00	358.93
M STUD	1.00	3.08	10.00	2.77
M *P NUT	8.00	1.91	10.00	13.75
M BRACKET	1.00	16.78	10.00	15.10
M *P NUT	4.00	1.21	10.00	4.36
M BRACKET	1.00	20.19	10.00	18.17
M LOCK	2.00	1.30	10.00	2.34
M NUT	3.00	2.23	10.00	6.02
M REFRIGERANT DRIER	1.00	88.88	10.00	79.99
M LINK BLOCK	1.00	8.36	10.00	7.52

LKK Auto Consultants hence notify
the Repairer of the following:

- To resurvey before/after spray painting
- To display damaged part(s) during resurvey
- Parts prices are subject to confirmation
- Third party survey is on a "Without Prejudice" basis
- No illegal modification(s) is allowed
- Supplementary item(s) must be resurveyed and is subject to final approval from Insurance Company

Nett 4,202.04
7% GST on 4202.04 294.14
Total Payable 4,496.18

Confirmed & accepted by

Authorized signatory and company stamp

Validity of this estimate is 14 days from date of quote. This is a computer generated document, no signature is required.
Estimated costs quoted are excluding GST. We would mention that the above estimate is based on our initial inspection and does not include any additional parts or labour which may be required after repair work has commenced. Occasionally worn or damaged parts are discovered after work has started and needed for repairs or replacement. However, should this occur, we would advise you. Please be informed that a deposit of 50% of the above estimate is payable before commencement of the work. Payment for this may be made in cash, credit card or cheque. You must also agree to pay full amount for removal of the windscreen in the event of inadvertent breakage in the course of renewing the rubber seal or other repair requiring the removal of the windscreen.



WE DRIVE FIRST CLASS



Mercedes-Benz - are registered trademarks of Daimler, Stuttgart, Germany

Pandan Loop Service Center
188 Pandan Loop
Singapore 128378
Tel: 6771 4389
Fax: 6775 6310
www.mercedes-benz.com.sg

- Picture -

Mode	MD mode	Mod. des. overview	PANEL VAN WHEELBASE 3200 MM, LONG OVERHANG
FIN/MD	WDF 44760323272799	Catalog	60V
VIN	WDF44760323272799	Major assembly:	
Sales designation	109KW L 4X2 3200	Major assembly MD	
Assortment class	Van	Group	62 - COWL,FRONT PANEL
Market	Europe	Subgroup	090 - FRONT END CENTER PIECE
PANELING		Picture number	B62090000180.160323

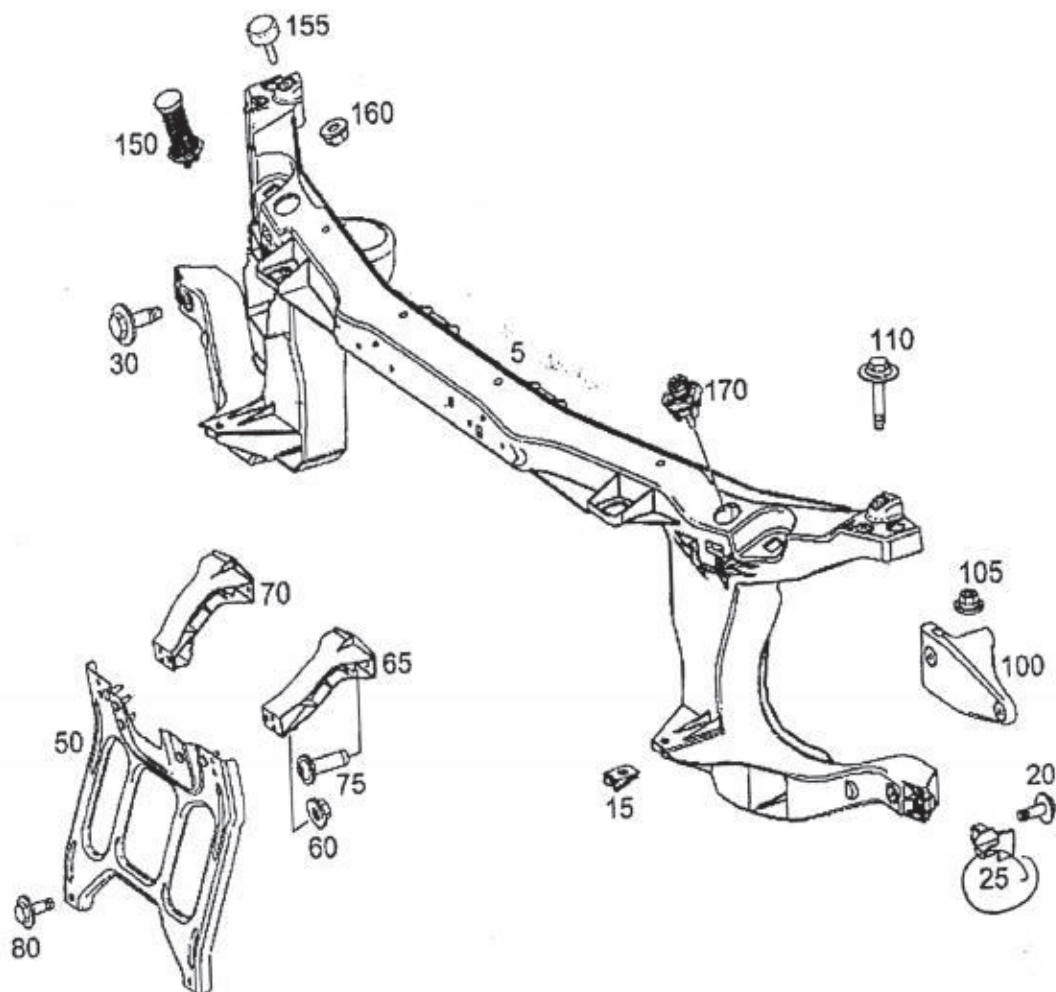

- Picture -

Mode	MD mode	Mod. des. overview	PANEL VAN WHEELBASE 3200 MM, LONG OVERHANG
FIN/MD	WDF 44760323272799	Catalog	60V
VIN	WDF44760323272799	Major assembly:	
Sales designation	109KAV L 4X2 3200	Major assembly MD	
Assortment class	Van	Group	88 - BUMPER/FENDER/ENGINE HOOD
Market	Europe	Subgroup	080 - FRONT BUMPER
Picture number	B88060000171.150910		

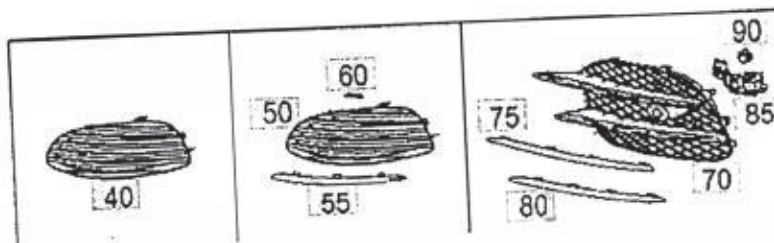
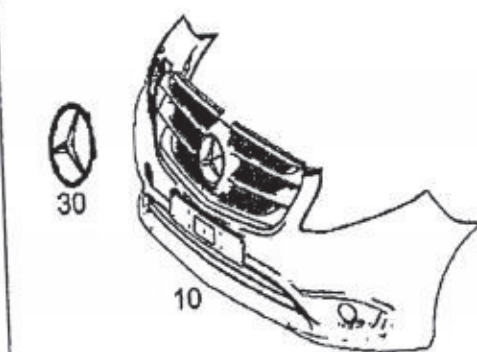
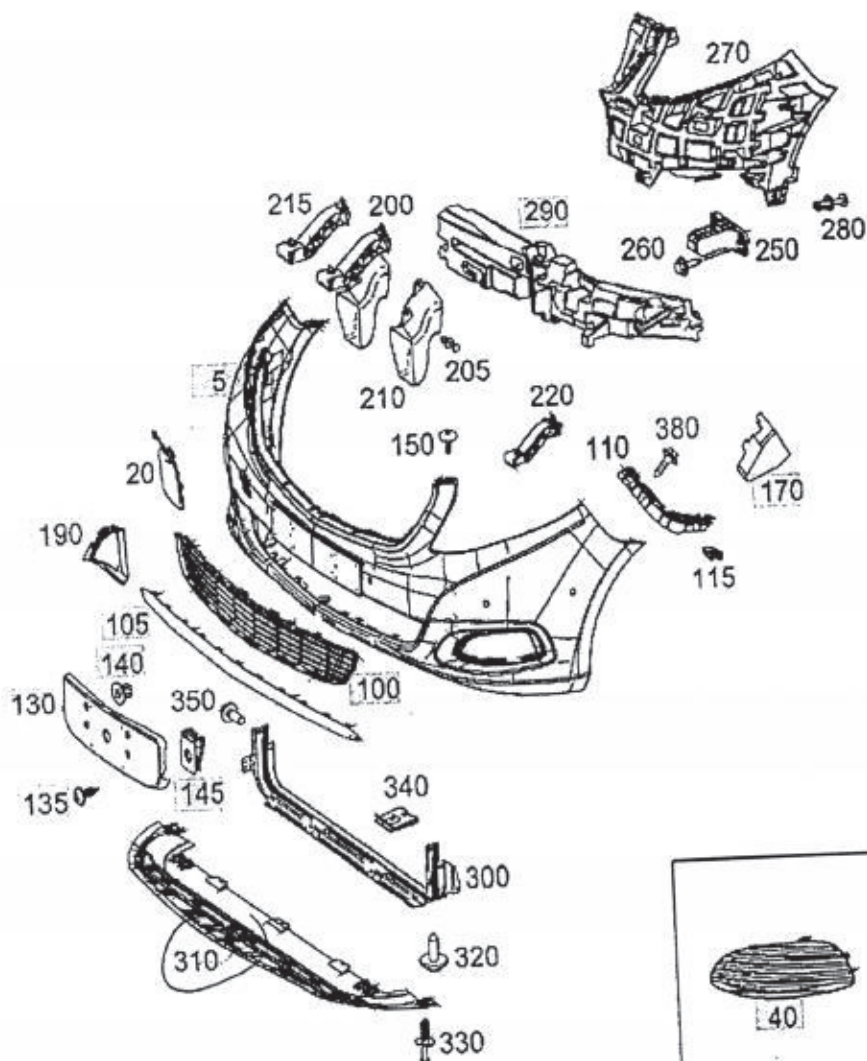

- Picture -

Mod.	MD mode	Mod. des. overview	PANEL VAN WHEELBASE 3200 MM, LONG OVERHANG
FIN/MD	WDF 44760323272799	Catalog	60V
VIN	WDF44760323272799	Major assembly:	
Sales designation	109KA/ L 4X2 3200	Major assembly MD	
Assortment class	Van	Group	50 - RADIATOR
Market	Europe	Subgroup	030 - RADIATOR
Picture number	B50030000044.170321		

