

22/03/2002

ASS. REC. BY:

REF: CS/GAL/7019983 / Phibez

Special Instruction:

Surveyor

Ma

ASSIGNMENT (Office)From (Person): Sharon Ng of GAL Date/Time: 19.10.2017 1206pm

Estimated Cost: \_\_\_\_\_ Bill to: \_\_\_\_\_

OD / TP / WS / TP RES / OD RES / EVA / INV / MV / CSTo Inspect Vehicle No: GY 9130J Insured: XD 1813Jat Workshop m/s KKim Hin Auto Tel: 6452 7018of 160 Sin Ming Drive #02-20Policy No: \_\_\_\_\_ Claim No: CLMOM KL 0000 1476

Sum Insured: \_\_\_\_\_ Excess: \_\_\_\_\_

Make of Veh: \_\_\_\_\_ D.O.A. 12.10.2017  
(Client's Record)

CA / REV / REP. / REV 24 HRS w/p

Date/Time: 19.10.2017 1209pm Person Contacted: Sandra H.O.D. Endorsement: \_\_\_\_\_Vehicle IN / OUT

Date/Time	Action/Instruction (✓) Estimate
	<u>GY 9130J - x</u>
	<u>XD 1813J - x</u>
<u>9/11-</u>	<u>Will email finalise.</u>
	<u>Submit preli report, pending w/s finalization.</u>

REF: GAC

## ASSIGNMENT

From: \_\_\_\_\_ Date: 19/10/2017  
 Estimated Cost: \_\_\_\_\_  
OD / TP / WS / TP RES / OD RES / EVA / INV / MV  
 To Inspect Vehicle No: GY 9130J  
 at Workshop m/s: K Kim Hin Auto  
 of: 160 Sm Ming Dm #02-20  
 Insured: \_\_\_\_\_  
 Policy No. \_\_\_\_\_  
 Claims No. \_\_\_\_\_  
 Sum Insured: \_\_\_\_\_ Excess: \_\_\_\_\_  
 (Client's Record)  
 Make of Veh: \_\_\_\_\_

(Policy Condition)

Remark: The veh had commenced its  
 repair at the time of inspection.

N/S	O/S

Bal. or Market Value: \_\_\_\_\_  
 IDAC Accident Rpt: \_\_\_\_\_ Consistent? : Yes or No  
 GIA / PR Seen: \_\_\_\_\_ Consistent? : Yes or No  
 Est. Repairs: \_\_\_\_\_ days Res.: Yes or No  
 Lum Sum: \_\_\_\_\_ % 3 Val.: Yes or No

CA / REV / REP. / 24 HRS 'WP'

Date: \_\_\_\_\_ Person Contacted: \_\_\_\_\_ Vehicle: IN / OUT

Veh No: 949130J Yr Regn: SEP 2005  
 Type: M.Car / M.Cycle / Bus / Van / Lorry / Taxi / Prime Mover /  
 Truck / Trailer or \_\_\_\_\_  
 Make: NIS CARSTAR c.c. 3152  
 Colour: Silver A/C: Insured / Std / NI / NA  
 Sp. Reading: 391432 T/Radio: Insured / Std / NI / NA  
 Eng/No: \_\_\_\_\_  
 C/No: JN1SF4F2370860118  
 Gen. Cond: Good / Fair / Poor / Burnt  
 Steering: Inorder / Jammed / Leaked / Burnt or  
 Brake: Inorder / Jammed / Leaked / Burnt or  
 Modi: Nil / S/Rim / STD A/Rim or  
 Tyre Size: F: 195/215  
 R: 155/212  
 BS / DUN / EXNOVA / GY / FS / LIZA / MIC / OHTSU / PIR / SUMI /  
 TOYO / YOKO or 380  
 Front \_\_\_\_\_ Rear \_\_\_\_\_  
 R/Bal. 8 mm R/Bal. 8 mm  
 L/Bal. 8 mm L/Bal. 8 mm  
 D.O.A. 12/10/2017 D.O.I. 19/10/2017  
 Survey held at \_\_\_\_\_  
 Des. of Damages: Frt / Rear / O/S / N/S / U/C / Rooftop or  
OS FRONT  
 The U/C / Chassis frame / Body Structure affected due to collision.

Date / Time Action / Instruction

lump sum \$4200 (Red 4392.60 : 51%) confirm with Mang Hwat

RECEIVED 20 MAR 2019.

Date/Time, File Pass to?

1) 2013 Typist  
 Date/Time, File Return to?

2)

Report Format :

Lump Sum / I.B.I. (\$) TP 4200

☒ Preli. Report  
☒ Final Report

Days Of Repair: 7Resurvey No. of Trip: -

Add Fee: ☐ Site Insp (\$)  
☐ Interview (\$)  
☐ Tech. Invs (\$)  
☐ Weekend (\$)

Survey Fee: 290

Transportation: \_\_\_\_\_

S + RS SI

Photos

Others

TOTAL

290



# LKK Auto Consultants Pte Ltd

51 Ubi Ave 1 #01-25 Paya Ubi Industrial Park, Singapore 408933

TEL: 6256 3561 FAX: 6256 4315

Reg. No: 199607198R GST Reg. No. 19-9607198-R

Affiliated to Federation Internationale Des Experts En Automobile			
GREAT AMERICAN INSURANCE COMPANY		Ref : CS/GAI17019983/M1tb	
3 TEMASEK AVENUE #16-01 CENTENNIAL TOWER SINGAPORE 039190		Date : 19-10-2017	
		Code : GAI	
<b>1. Policy Particulars :- THIRD PARTY CLAIM</b>			
Insured Veh.	XD 1813J	Veh. Inspected	GY 9130J
Policy No.		Coverage (\$)	0.00
Claim No.		Excess (\$)	0.00
Assign From	SHARON NG	Assign Date	19/10/2017
<b>2. Vehicle Particulars &amp; Condition</b>			
Make & Model		c.c	0
Engine No.	HIDDEN	Year of Reg.	
Chassis No.		Colour	
Odometer	-	Steering	
Brakes		Modification	
General			
<b>3. Conditions of Tyres</b>			
	Size	Make	Balance
R/H Front Tyre			mm
L/H Front Tyre			mm
R/H Rear Tyre			mm
L/H Rear Tyre			mm
<b>4. Description of Damages</b>			
<b>5. General Information</b>			
Accident Date	12/10/2017	Inspection Date	19/10/2017
Survey held at	160 SIN MING DRIVE #02-20		
Repairer	K KIM HIN AUTOMOTIVE PTE LTD		
<b>5a. Remarks</b>			
A)THE INSPECTION WAS CONDUCTED ON A"WITHOUT PREJUDICE" BASIS. B)IN ACCORDANCE TO YOUR INSTRUCTIONS, WE HAVE NOT AUTHORISED REPAIRS.			

## Catherine Chong (LKK Auto)

---

**From:** Ng, Sharon <Sharon.Ng@sg.gaig.com>  
**Sent:** Thursday, 19 October, 2017 12:06 PM  
**To:** Catherine Chong (LKK Auto)  
**Subject:** FW: Accident involving GY9130J and XD1813J on 12/10/17  
**Attachments:** GIA REPORT.PDF; estimate.pdf; Insd - GY9130J.PDF

**Importance:** High

Dear Catherine

Please arrange TP survey with K.Kim Hin urgently. Vehicle is in.

Thanks & Best Regards,

Sharon Ng, Assistant Manager, Claims | P. +65 6804 7845 | Fax. +65 6235 3354 [sharon.ng@sg.gaig.com](mailto:sharon.ng@sg.gaig.com)



Claims Division | 3 Temasek Avenue #16-01 Centennial Tower Singapore 039190

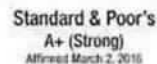
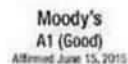

For more information on our financial ratings, visit [GAIG.com/FinancialStrength](http://GAIG.com/FinancialStrength).

---

**From:** service@kkimhin.com.sg [mailto:service@kkimhin.com.sg]  
**Sent:** Monday, October 16, 2017 8:45 PM  
**To:** Ng, Sharon <Sharon.Ng@sg.gaig.com>; Ngian, Kelvyna <Kelvyna.Ngian@sg.gaig.com>  
**Cc:** sandrakhong@gmail.com; admin1@kkimhin.com.sg; simon@kkimhin.com.sg; survey@kkimhin.com.sg  
**Subject:** Accident involving GY 9130 J and XD 1813 J on 12/10/17

Your Ref: XD 1813 J

Our Ref: GY 9130 J

Dear Sharon/ Kelvyna

Our client vehicle GY 9130 J was hit by your insured XD 1813 J on 12 Oct 2017.

Please kindly arrange for survey asap as GY 9130 J is in the workshop waiting for survey and repair.

Kindly advise liability as well. Thank you.

Thanks & Regards  
Sandra  
6452 7018  
K. Kim Hin Auto Pte Ltd

## Denise Tay (LKKAuto)

---

**From:** Simon <simon@kkimhin.com.sg>  
**Sent:** Tuesday, 5 March 2019 10:15 AM  
**To:** Denise Tay (LKKAuto); survey@kkimhin.com.sg  
**Cc:** sandrakhong@gmail.com  
**Subject:** Re: GY 9130J / TP / GAI / DOA: 12/10/2017

I am finding the file

**From:** Denise Tay (LKKAuto)  
**Sent:** Tuesday, March 05, 2019 9:30 AM  
**To:** Simon ; survey@kkimhin.com.sg  
**Cc:** sandrakhong@gmail.com  
**Subject:** RE: GY 9130J / TP / GAI / DOA: 12/10/2017

Dear Simon,

Liability check with great America.

How about finalize?

Best Regards,

Denise Tay | Case Handler

LKK Auto Consultants Pte Ltd

Phone: 6256-3561 | email: [denisetay@lkkauto.com](mailto:denisetay@lkkauto.com) | fax: 6256-4315

Blk 51, Paya Ubi Industrial Park, Ubi Avenue 1, #02-25 | S(408933)

---

**From:** Simon <simon@kkimhin.com.sg>  
**Sent:** Tuesday, 5 March 2019 9:30 AM  
**To:** Denise Tay (LKKAuto) <[denisetay@lkkauto.com](mailto:denisetay@lkkauto.com)>; survey@kkimhin.com.sg  
**Cc:** sandrakhong@gmail.com  
**Subject:** Re: GY 9130J / TP / GAI / DOA: 12/10/2017

Can I check the liability?

Regards  
Simon

**From:** Denise Tay (LKKAuto)  
**Sent:** Tuesday, March 05, 2019 8:56 AM  
**To:** Simon ; survey@kkimhin.com.sg  
**Cc:** sandrakhong@gmail.com  
**Subject:** RE: GY 9130J / TP / GAI / DOA: 12/10/2017

Dear Simon,

Any update? If cannot find the file I will submit my report accordingly without finalize.

Great America Insurance is chasing

Best Regards,

**Denise Tay** | Case Handler

**LKK Auto Consultants Pte Ltd**

Phone: 6256-3561 | email: [denisetay@lkkauto.com](mailto:denisetay@lkkauto.com) | fax: 6256-4315

Blk 51, Paya Ubi Industrial Park, Ubi Avenue 1, #02-25 | S(408933)

---

**From:** Denise Tay (LKKAuto)

**Sent:** Thursday, 28 February 2019 1:37 PM

**To:** 'Simon' <[simon@kkimhin.com.sg](mailto:simon@kkimhin.com.sg)>; 'survey@kkimhin.com.sg' <[survey@kkimhin.com.sg](mailto:survey@kkimhin.com.sg)>

**Cc:** 'sandrakhong@gmail.com' <[sandrakhong@gmail.com](mailto:sandrakhong@gmail.com)>

**Subject:** RE: GY 9130J / TP / GAI / DOA: 12/10/2017

Dear Simon,

How is the file search??? Insurance changing for update

Best Regards,

**Denise Tay** | Case Handler

**LKK Auto Consultants Pte Ltd**

Phone: 6256-3561 | email: [denisetay@lkkauto.com](mailto:denisetay@lkkauto.com) | fax: 6256-4315

Blk 51, Paya Ubi Industrial Park, Ubi Avenue 1, #02-25 | S(408933)

---

**From:** Denise Tay (LKKAuto)

**Sent:** Wednesday, 23 January 2019 8:37 AM

**To:** 'Simon' <[simon@kkimhin.com.sg](mailto:simon@kkimhin.com.sg)>; [survey@kkimhin.com.sg](mailto:survey@kkimhin.com.sg)

**Cc:** [sandrakhong@gmail.com](mailto:sandrakhong@gmail.com)

**Subject:** RE: GY 9130J / TP / GAI / DOA: 12/10/2017

Dear Simon,

Thank you. Update after u have searched

Best Regards,

**Denise Tay** | Case Handler

**LKK Auto Consultants Pte Ltd**

Phone: 6256-3561 | email: [denisetay@lkkauto.com](mailto:denisetay@lkkauto.com) | fax: 6256-4315

Blk 51, Paya Ubi Industrial Park, Ubi Avenue 1, #02-25 | S(408933)

---

**From:** Simon <[simon@kkimhin.com.sg](mailto:simon@kkimhin.com.sg)>

**Sent:** Tuesday, 22 January 2019 6:52 PM

**To:** Denise Tay (LKKAuto) <[denisetay@lkkauto.com](mailto:denisetay@lkkauto.com)>; [survey@kkimhin.com.sg](mailto:survey@kkimhin.com.sg)

**Cc:** [sandrakhong@gmail.com](mailto:sandrakhong@gmail.com)

**Subject:** Re: GY 9130J / TP / GAI / DOA: 12/10/2017

I CANNOT FIND THE FILE. I AM SEARCHING.

**From:** Denise Tay (LKKAUTO)  
**Sent:** Tuesday, January 22, 2019 11:00 AM  
**To:** [survey@kkimhin.com.sg](mailto:survey@kkimhin.com.sg) ; Simon  
**Cc:** [sandrakhong@gmail.com](mailto:sandrakhong@gmail.com)  
**Subject:** RE: GY 9130J / TP / GAI / DOA: 12/10/2017

Dear All,

Anybody can help me on the finalization? I've been waiting so long... 2017 case

Best Regards,

Denise Tay | Case Handler

LKK Auto Consultants Pte Ltd

Phone: 6256-3561 | email: [denisetay@lkkauto.com](mailto:denisetay@lkkauto.com) | fax: 6256-4315

Blk 51, Paya Ubi Industrial Park, Ubi Avenue 1, #02-25 | S(408933)

---

**From:** Denise Tay (LKKAUTO)  
**Sent:** Friday, 18 January 2019 10:05 AM  
**To:** 'survey@kkimhin.com.sg' <[survey@kkimhin.com.sg](mailto:survey@kkimhin.com.sg)>; 'Simon' <[simon@kkimhin.com.sg](mailto:simon@kkimhin.com.sg)>  
**Cc:** 'sandrakhong@gmail.com' <[sandrakhong@gmail.com](mailto:sandrakhong@gmail.com)>  
**Subject:** RE: GY 9130J / TP / GAI / DOA: 12/10/2017

Dear All,

Please confirm if there is finalization, it's been so long

Best Regards,

Denise Tay | Case Handler

LKK Auto Consultants Pte Ltd

Phone: 6256-3561 | email: [denisetay@lkkauto.com](mailto:denisetay@lkkauto.com) | fax: 6256-4315

Blk 51, Paya Ubi Industrial Park, Ubi Avenue 1, #02-25 | S(408933)

---

**From:** Denise Tay (LKKAUTO)  
**Sent:** Friday, 4 January 2019 9:03 AM  
**To:** 'survey@kkimhin.com.sg' <[survey@kkimhin.com.sg](mailto:survey@kkimhin.com.sg)>; 'Simon' <[simon@kkimhin.com.sg](mailto:simon@kkimhin.com.sg)>  
**Cc:** 'sandrakhong@gmail.com' <[sandrakhong@gmail.com](mailto:sandrakhong@gmail.com)>  
**Subject:** RE: GY 9130J / TP / GAI / DOA: 12/10/2017  
**Importance:** High

Dear All,

Finalization please. 2017 case le

Best Regards,

Denise Tay | Case Handler

LKK Auto Consultants Pte Ltd

Phone: 6256-3561 | email: [denisetay@lkkauto.com](mailto:denisetay@lkkauto.com) | fax: 6256-4315

Blk 51, Paya Ubi Industrial Park, Ubi Avenue 1, #02-25 | S(408933)

---

**From:** Denise Tay (LKKAuto)

**Sent:** Friday, 21 December 2018 5:10 PM

**To:** 'survey@kkimhin.com.sg' <[survey@kkimhin.com.sg](mailto:survey@kkimhin.com.sg)>; 'Simon' <[simon@kkimhin.com.sg](mailto:simon@kkimhin.com.sg)>

**Cc:** 'sandrakhong@gmail.com' <[sandrakhong@gmail.com](mailto:sandrakhong@gmail.com)>

**Subject:** RE: GY 9130J / TP / GAI / DOA: 12/10/2017

Dear all,

Any finalization. This is 2017 case. Please help me

Best Regards,

Denise Tay | Case Handler

LKK Auto Consultants Pte Ltd

Phone: 6256-3561 | email: [denisetay@lkkauto.com](mailto:denisetay@lkkauto.com) | fax: 6256-4315

Blk 51, Paya Ubi Industrial Park, Ubi Avenue 1, #02-25 | S(408933)

---

**From:** Denise Tay (LKKAuto)

**Sent:** Monday, 3 December 2018 9:44 AM

**To:** 'survey@kkimhin.com.sg' <[survey@kkimhin.com.sg](mailto:survey@kkimhin.com.sg)>; 'Simon' <[simon@kkimhin.com.sg](mailto:simon@kkimhin.com.sg)>

**Cc:** 'sandrakhong@gmail.com' <[sandrakhong@gmail.com](mailto:sandrakhong@gmail.com)>

**Subject:** RE: GY 9130J / TP / GAI / DOA: 12/10/2017

Dear All,

Finalization done?

Best Regards,

Denise Tay | Case Handler

LKK Auto Consultants Pte Ltd

Phone: 6256-3561 | email: [denisetay@lkkauto.com](mailto:denisetay@lkkauto.com) | fax: 6256-4315

Blk 51, Paya Ubi Industrial Park, Ubi Avenue 1, #02-25 | S(408933)

---

**From:** Denise Tay (LKKAuto)

**Sent:** Monday, 5 November 2018 1:57 PM

**To:** 'survey@kkimhin.com.sg' <[survey@kkimhin.com.sg](mailto:survey@kkimhin.com.sg)>

**Cc:** 'sandrakhong@gmail.com' <[sandrakhong@gmail.com](mailto:sandrakhong@gmail.com)>

**Subject:** RE: GY 9130J / TP / GAI / DOA: 12/10/2017

Dear all,

Anybody can update me on the status please? Still claiming?



Best Regards,

**Denise Tay** | Case Handler

**LKK Auto Consultants Pte Ltd**

Phone: 6256-3561 | email: [denisetay@lkkauto.com](mailto:denisetay@lkkauto.com) | fax: 6256-4315

Blk 51, Paya Ubi Industrial Park, Ubi Avenue 1, #02-25 | S(408933)

---

**From:** Denise Tay (LKKAuto)

**Sent:** Monday, 22 October 2018 2:37 PM

**To:** 'survey@kkimhin.com.sg' <[survey@kkimhin.com.sg](mailto:survey@kkimhin.com.sg)>

**Cc:** 'sandrakhong@gmail.com' <[sandrakhong@gmail.com](mailto:sandrakhong@gmail.com)>

**Subject:** RE: GY 9130J / TP / GAI / DOA: 12/10/2017

Dear Meng Huat,

Would like to check on the status of this case...

2017 case

Best Regards,

**Denise Tay** | Case Handler

**LKK Auto Consultants Pte Ltd**

Phone: 6256-3561 | email: [denisetay@lkkauto.com](mailto:denisetay@lkkauto.com) | fax: 6256-4315

Blk 51, Paya Ubi Industrial Park, Ubi Avenue 1, #02-25 | S(408933)

---

**From:** Denise Tay (LKKAuto)

**Sent:** Friday, 7 September 2018 9:13 AM

**To:** [survey@kkimhin.com.sg](mailto:survey@kkimhin.com.sg)

**Cc:** [sandrakhong@gmail.com](mailto:sandrakhong@gmail.com)

**Subject:** GY 9130J / TP / GAI / DOA: 12/10/2017

Dear Meng Huat,

Please check if vehicle has sent in for repair.

Best Regards,

**Denise Tay** | Case Handler

**LKK Auto Consultants Pte Ltd**

Phone: 6256-3561 | email: [denisetay@lkkauto.com](mailto:denisetay@lkkauto.com) | fax: 6256-4315

Blk 51, Paya Ubi Industrial Park, Ubi Avenue 1, #02-25 | S(408933)

## SINGAPORE ACCIDENT STATEMENT

### IMPORTANT NOTICE

1. Please report correctly the details of the accident to speed up the claims process.
2. This Form must be completed by the Policyholder and/or the Authorised Driver.
3. Information provided must be as truthful and accurate as possible. Any wilful misrepresentation or withholding of material facts may allow insurance companies to repudiate policy ability.
4. The issue and acceptance of this Form by insurance companies is not an admission of policy liability on the part of the insurance companies.
5. **Any false reporting may be referred to the Police for investigation.**
6. This report will be forwarded by the insurers of the insurers of the GIA Records Management Centre established by the General Insurance Association of Singapore (GIA) for archiving and that copies of this report will for a fee be made available upon application by interested parties.
7. By the lodgement of this report to the insurers, you hereby consent to the archiving of this report at the centre and to copies of the report being made available aforesaid.

### ACCIDENT STATEMENT

Date Of Report	13/10/2017 18:46
Date Of Accident	12/10/2017 21:20
Exact Location Of Accident	60 TUAS AVE 11
Country/State of Loss	SINGAPORE

### DETAILS OF OWN VEHICLE

Vehicle Registration Number	GY9130J
<b>Insured/Policyholder</b>	
Name Of Registered Owner	CDS CAR RENTAL PTE LTD
Co Reg No	201612109H
Email Address	NOEMAIL
Mobile Phone No	
Alternative Phone No	OFFICE-64527127

### Vehicle Particulars

Manufacturer	NISSAN
Model	CABSTAR
Exact Purpose for which vehicle was being used at time of accident	
Are you claiming under your own insurance policy for repair to your vehicle?	NO
If No, Please state action to be taken	THIRD PARTY
Vehicle Category	COMMERCIAL VEHICLE

### Insurance Company

Name of Insurance Company	QBE INSURANCE (SINGAPORE) PTE LTD
Type Of Coverage	THIRD PARTY
Fleet Policy	NO
Policy Number	8-V0015863-MVA
Cover Note Number	

### Driver

Name of Driver	ZHUANG JINGXIANG
Passport No/FIN	F1045202M
Date Of Birth	11/02/1956
Occupation	INDOOR
Date Of Driving Pass	25/11/2011
Driving Experience	5 YEARS AND 10 MONTHS
Gender	MALE
Mobile Number	(LOCAL) +65-81834265
Fax Number	
Contact Number	
EMail Address	NOEMAIL

Address	C/O 1 BUROH CRESCENT #07-01
Postcode	627545
Was driver an employee of the Insured's Company	YES
If No, Relationship of the Driver with the Insured	
Vehicle Registration Number of Driver's Own Vehicle	-
	-
	-
Insurance Company of Driver's Own Vehicle	-
	-
	-

#### General Information of the Accident

Type Of Accident	SIDE SWIPE
Weather Conditions	RAINING
Road Surface	WET

#### Other Information

Was any foreign vehicle involved in this accident?	NO
Was any body injured in the Accident?	NO
Was any other material or property damaged?	YES
I have been approached by unknown person(s) soliciting/offering accident claims assistance.	NO
Number of Passengers (Including Driver)	1

#### Details of Police Action

Was the accident reported to the police?	NO
If Yes, Please state which Police Station	
Was notice of intended Prosecution given?	NO
If Yes, against whom?	

#### Circumstances of Accident

PLEASE REFER TO SKETCH PLAN.

#### Attachment(s)

Are accident photos available for attachment?	YES
Was there any video captured by Car Camera?	NO
Was there any audio recorded?	NO

#### DETAILS OF OTHER VEHICLE PROPERTY 1

Vehicle Registration Number	XD1813J
Vehicle Make/Model/Colour	
Details Of Properties	
Name of Driver	PACKIRISAMY MURALI
NRIC/Passport Number	G7618097R
Contact Number	98922237
Address	
Postcode	
Insurance Company Name	
Nature Of Damage	
No. Of Passenger (Including Driver)	

#### Details of Witness

Name	
Phone Number	
Email Address	

**SKETCH PLAN**

**IMPORTANT NOTICE**

1. Please report correctly the details of the accident to speed up the claims process.
2. This Form must be completed by the Policyholder and/or the Authorised Driver.
3. Information provided must be as truthful and accurate as possible. Any wilful misrepresentation or withholding of material facts may allow insurance companies to repudiate policy liability.
4. The issue and acceptance of this Form by insurance companies is not an admission of policy liability on the part of the insurance companies.
5. Any false reporting may be referred to the Police for investigation.
6. The report will be forwarded by the insurers of the GIA Records Management Centre established by the General Insurance Association of Singapore (GIA) for archiving and that copies of this report will for a fee be made available upon application by interested parties.
7. By the lodgment of this report to the insurers, you hereby consent to the archiving of this report at the centre and to copies of the report being made available aforesaid.
8. **Consent under the Personal Data Protection Act (PDPA)**

I understand, acknowledge, agree and consent that:

- (a) My insurer, my workshop and the General Insurance Association of Singapore ("GIA") may/are permitted to collect, use, disclose and/or process my personal data/personal information set out in this [form] and any other personal information provided by me or possessed by my insurer (collectively the "Personal Information") and disclose and transfer such Personal Information to all insurer(s) who have insured vehicle(s) involved in this accident (all insurer(s) who have insured vehicle(s) involved in this accident shall be collectively referred to as the "Insurers"), the Insurers' lawyers/law firms, the Monetary Authority of Singapore and any relevant government agency/authority (such as the police), for the purpose(s) of :
  - (i) processing, handling and/or dealing with my claims including the settlement of the claims and any necessary investigations relating to the claims;
  - (ii) investigating the accident and/or my claims;
  - (iii) carrying out and/or dealing with my instructions or responding to any enquiries by me;
  - (iv) administering my claims (including the mailing of correspondence, statements, invoices, reports or notices to me, which could involve disclosure of certain personal data about me to bring about delivery of the same as well as on the external cover of envelopes/mail packages); and/or
  - (v) complying with applicable law in administering, processing, handling and/or dealing with my claims. (collectively the "Purposes")
- (b) all insurer(s) who have insured vehicle(s) involved in this accident and the Insurers' lawyers/law firms, may/are permitted to collect, use, disclose and/or process my Personal Information for one or more of the above Purposes; and
- (c) my Personal Information may/can be disclosed by any of the Insurers and/or GIA to their third party service providers or agents (including their lawyers/law firms), which may be sited outside of Singapore, for one or more of the above Purposes.
- (d) my Personal Information will also be collected and used to compile claims history for the purpose of fraud detection, investigation and management in present and all future claims.
- (e) the information so collected under (d) above may be shared / disclosed:
  - (i) to all insurers and/or any other third parties that assist in evaluating, investigating, controlling or managing fraud, regulators, law enforcement and government agencies as reasonably required for the purposes stated, or
  - (ii) for complying with requirements under any regulations, laws or court orders.



Policyholder's Signature  
Date & Time:

Driver's Signature  
(If driver is not the policyholder)  
Date & Time:

Reporting Centre Personnel's Signature  
Name:  
NRIC/FIN No.:

SKETCH PLAN

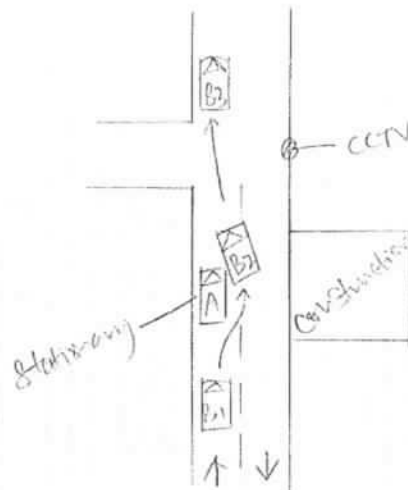

A: GY 9130J

B: XD 1813J

DESCRIBE CIRCUMSTANCES OF THE ACCIDENT

I was stationary in my vehicle waiting to pick up the workers. I did put on the hazard light after I stopped. Suddenly, vehicle B swiped against my right-front portion and stopped a few metres ahead.

There were many workers from my company who witnessed the accident.



I hereby declare the foregoing particulars are true in every respect.

Policyholder's Signature  
Date & Time:

Driver's Signature  
(If driver is not the policyholder)  
Date & Time:

Reporting Centre Personnel's Signature  
Name:  
NRIC/FIN No.:

QATAR STRAIGHTROADS

## Enquire PARF/COE Rebate for Registered Vehicle

## Vehicle Owner Particulars

Owner ID Type: Company

Owner ID: 2109H

## Vehicle Details

Vehicle No.: GY9130J

Vehicle to be Exported: No

Intended De-registration Date: 13 Oct 2017

Vehicle Make: NISSAN

Vehicle Model: CABSTAR

Primary Colour: Gold

Manufacturing Year: 2005

Engine No.: QD32211548

Chassis No.: JN15F4F23Z0860118

Maximum Power Output: -

Open Market Value: \$20,203.00

Original Registration Date: 22 Sep 2005

First Registration Date: 22 Sep 2005

Transfer Count: 6

Actual ARF Paid: \$1,011.00

## Intended PARF Rebate Details

PARF Eligibility: No

PARF Eligibility Expiry Date: -

PARF Rebate Amount: \$0.00

## Intended COE Rebate Details

COE Expiry Date: 21 Sep 2020

COE Category: C - Goods Vehicle &amp; Bus

COE Period(Years): 5

PQP Paid: \$24,768.00

COE Rebate Amount: \$14,558.00

**Total Rebate Amount: \$14,558.00**

## Message

Please note that all future COE renewals for this vehicle can only be for a 5-year period, subject to the statutory lifespan (if applicable) of the vehicle.

**金興(龔)汽車私人有限公司**

160 Sin Ming Drive, #02-18/19/20/21,  
Sin Ming AutoCity, Singapore 575722

Tel: 6452 7018 Fax: 6458 3895

Email: service@kkinhin.com.sg

No. : 29212

Vehicle Insured : XD 1813 J  
Accident Date : 12-Oct-2017

Date : 16-Oct-2017

Our Ref : 170729 (GREATAMER) / SANDRA

PAGE : 1

CDS CAR RENTAL PTE LTD  
Singapore

**ESTIMATED COST OF REPAIR FOR NISSAN CABSTAR (2005) GY9130J**

1 pc	front bumper		320.00	c def.
1 pc	o/s front bumper fog cover		x 40.00	c gvc
1 pc	front bumper bracket		320.00	c bt
1 pc	front grille		225.00	c ds
1 pc	front grille seal		x 40.00	c NIN
1 pc	front grille logo		55.00	c mis
8 pcs	front grille clips	@ S\$ 5.00	40.00	c ne
1 pc	front wiper panel outer garnish		x 280.00	c gvc
1 pc	front wiper panel outer ganish "CABSTAR" sticker		x 25.00	c gvc NIN
1 pc	o/s wing mirror		75.00	c bt
1 pc	o/s wing mirror stay		120.00	c bt.
1 pc	front windscreen glass rubber		280.00	c x nn
1 pc	o/s front corner panel		200.00	c dt
1 pc	o/s front corner panel top seal		x 30.00	c NIN
2 pcs	headlamp assy (LH & RH) as ds	@ S\$195.00	390.00	c
1 pc	o/s front signallamp assy		90.00	c avc
1 pc	o/s front door		630.00	c dt.
1 pc	o/s front door hinges - top		75.00	c bt
1 pc	o/s front door hinges - bottom		75.00	c bt
1 pc	o/s front door checker		745.00	c x nn
1 pc	o/s front door step panel		100.00	c ds
1 pc	o/s front door step garnish		45.00	c ds
1 pc	o/s front door "CABSTAR" sticker		55.00	c ne
1 pc	o/s front door lock		90.00	c bt
1 pc	o/s front door lock catch		x 28.00	c P
1 pc	o/s front door window glass		x 240.00	c gvc

Con't Page 2 ...

## 金興(龔)汽車私人有限公司

160 Sin Ming Drive, #02-18/19/20/21,  
Sin Ming AutoCity, Singapore 575722

Tel: 6452 7018 Fax: 6458 3895

Email: service@kkinhin.com.sg

Vehicle Insured : XD 1813 J

Our Ref : 170729

Page : 2

No. : 29212

- 1 pc o/s front door window glass  
outer moulding
- 1 pc o/s front door window glass  
inner moulding
- 1 pc o/s front door weatherstrip
- 1 pc o/s front door inner trim-  
board
- 1 pc o/s front door frame pillar

✓ 85.00 c dis

X 65.00 c *ave*

✓ 115.00 c *dis*

X 380.00 *ave*

7 480.00 c X *wn*

4,818.00

Add 20% : 963.60

5,781.60

- 1 pc front number plate
- 1 pc ERP bracket
- 1 pc o/s front door company  
registration sticker

*WA. 30* ~~40.00~~ sn  
*MIN* X 26.00 sn  
*WCE* - 25.00 sn

To remove, cut out damaged parts,  
panel beating, welding, align,  
refix and to renew affected parts.

~~1,000.00~~ *POV.*

To focus headlamps. To check front  
wiring and lighting operation.

~~50.00~~ *30.*

To remove and renew front wind-  
screen glass and conduct water  
leak test.

120.00 X

To remove and refit front seat assy  
trim board and carpet to facilitate  
repairing works

~~150.00~~ *POV.*

To remove aircon condenser, pipes  
and driers. Vaccum and recharge gas

100.00 X



Date: \_\_\_\_\_  
 Name: \_\_\_\_\_  
 Address: \_\_\_\_\_  
 City: \_\_\_\_\_  
 State: \_\_\_\_\_  
 Zip: \_\_\_\_\_  
 Phone: \_\_\_\_\_  
 E-mail: \_\_\_\_\_  
 School: \_\_\_\_\_  
 Teacher: \_\_\_\_\_  
 Parent: \_\_\_\_\_  
 Student: \_\_\_\_\_  
 Class: \_\_\_\_\_  
 Subject: \_\_\_\_\_  
 Date: \_\_\_\_\_  
 Name: \_\_\_\_\_  
 Address: \_\_\_\_\_  
 City: \_\_\_\_\_  
 State: \_\_\_\_\_  
 Zip: \_\_\_\_\_  
 Phone: \_\_\_\_\_  
 E-mail: \_\_\_\_\_  
 School: \_\_\_\_\_  
 Teacher: \_\_\_\_\_  
 Parent: \_\_\_\_\_  
 Student: \_\_\_\_\_  
 Class: \_\_\_\_\_  
 Subject: \_\_\_\_\_



# LKK Auto Consultants Pte Ltd

51 Ubi Ave 1 #01-25 Paya Ubi Industrial Park, Singapore 408933

TEL: 6256 3561 FAX: 6256 4315

Reg. No: 199607198R GST Reg. No. 19-9607198-R

Affiliated to Federation Internationale Des Experts En Automobile				
GREAT AMERICAN INSURANCE COMPANY			Ref : CS/GAI17019983/Dtbe2	
3 TEMASEK AVENUE #16-01 CENTENNIAL TOWER SINGAPORE 039190			Date : 20-03-2019	
			Code : GAI	
<b>1. Policy Particulars :- THIRD PARTY CLAIM</b>				
Insured Veh.	XD 1813J	Veh. Inspected	GY 9130J	
Policy No.		Coverage (\$)	0.00	
Claim No.	CLMOMVC00001466	Excess (\$)	0.00	
Assign From	SHARON NG	Assign Date	19/10/2017	
<b>2. Vehicle Particulars &amp; Condition</b>				
Make & Model	NISSAN CABSTAR	c.c	3153	
Engine No.	HIDDEN	Year of Reg.	2005	
Chassis No.	JN1SF4F23Z0860118	Colour	SILVER	
Odometer	391432	Steering	IN ORDER	
Brakes	IN ORDER	Modification	NIL	
General	GOOD			
<b>3. Conditions of Tyres</b>				
	Size	Make	Balance	
R/H Front Tyre	195 R15	BRIDGESTONE	8 mm	
L/H Front Tyre	195 R15	BRIDGESTONE	8 mm	
R/H Rear Tyre	155 R12	BRIDGESTONE	8 mm	
L/H Rear Tyre	155 R12	BRIDGESTONE	8 mm	
<b>4. Description of Damages</b>				
THE VEHICLE SUSTAINED DAMAGES AT THE O/S FRONT PORTION. DAMAGES SEE DETAILS.				
<b>5. General Information</b>				
Accident Date	12/10/2017	Inspection Date	19/10/2017	
Survey held at	160 SIN MING DRIVE #02-20			
Repairer	K KIM HIN AUTOMOTIVE PTE LTD			
<b>5a. Remarks</b>				
A)THE INSPECTION WAS CONDUCTED ON A"WITHOUT PREJUDICE" BASIS. B)IN ACCORDANCE TO YOUR INSTRUCTIONS, WE HAVE NOT AUTHORISED REPAIRS.				
<b>5b. Estimate Days of Repair</b>				
ESTIMATED NORMAL PERIOD FOR REPAIR:		<b>7 Working Days</b>		



# LKK Auto Consultants Pte Ltd

51 Ubi Ave 1 #01-25 Paya Ubi Industrial Park, Singapore 408933

TEL: 6256 3561 FAX: 6256 4315

Reg. No: 199607198R GST Reg. No. 19-9607198-R

Page No.:1 of 3

## ADJUSTMENT ON REPAIR COST FOR VEHICLE NO. GY 9130J

Qty	Description of Parts	Condition	Estimate By Workshop (\$)	Our Adjusted (\$)
	<b><u>REPLACEMENT OF PARTS</u></b>			
1	FRONT BUMPER (WCP)	DEFORMED	320.00	320.00
1	O/S FRONT BUMPER FOG COVER (WCP)	SERVICEABLE	40.00	-
1	FRONT BUMPER BRACKET (WCP)	BENT	320.00	320.00
1	FRONT GRILLE (WCP)	DISTORTED	225.00	225.00
1	FRONT GRILLE SEAL (WCP)	NOT NECESSARY	40.00	-
1	FRONT GRILLE LOGO (WCP)	MISSING	55.00	55.00
8	FRONT GRILLE CLIPS @\$5.00 (WCP)	NECESSARY	40.00	40.00
1	FRONT WIPER PANEL OUTER GARNISH (WCP)	SERVICEABLE	280.00	-
1	FRONT WIPER PANEL OUTER GARNISH "CABSTAR" STICKER (WCP)	NOT NECESSARY	25.00	-
1	O/S WING MIRROR (WCP)	BENT	75.00	75.00
1	O/S WING MIRROR STAY (WCP)	BENT	120.00	120.00
1	FRONT WINDSCREEN GLASS RUBBER (WCP)	NOT NECESSARY	80.00	-
1	O/S FRONT CORNER PANEL (WCP)	DENTED	200.00	200.00
1	O/S FRONT CORNER PANEL TOP SEAL (WCP)	NOT NECESSARY	30.00	-
2	HEADLAMP ASSY (LH&RH) @\$195.00 (WCP)	O/S DISTORTED	390.00	195.00
1	O/S FRONT SIGNAL LAMP ASSY (WCP)	CRACKED	90.00	90.00
1	O/S FRONT DOOR (WCP)	DENTED	630.00	630.00
1	O/S FRONT DOOR HINGES - TOP (WCP)	BENT	75.00	75.00
1	O/S FRONT DOOR HINGES - BOTTOM (WCP)	BENT	75.00	75.00
1	O/S FRONT DOOR CHECKER (WCP)	NOT NECESSARY	45.00	-
1	O/S FRONT DOOR STEP PANEL (WCP)	DISTORTED	100.00	100.00
1	O/S FRONT DOOR STEP GARNISH (WCP)	DISTORTED	45.00	45.00
1	O/S FRONT DOOR "CABSTAR" STICKER (WCP)	NECESSARY	35.00	35.00
1	O/S FRONT DOOR LOCK (WCP)	BENT	90.00	90.00
1	O/S FRONT DOOR LOCK CATCH (WCP)	TO REPAIR SEE LABOUR	28.00	-
1	O/S FRONT DOOR WINDOW GLASS (WCP)	SERVICEABLE	240.00	-
1	O/S FRONT DOOR WINDOW GLASS OUTER MOULDING (WCP)	DISTORTED	85.00	85.00
1	O/S FRONT DOOR WINDOW GLASS INNER MOULDING (WCP)	SERVICEABLE	65.00	-

Report Ref No. CS/GAI17019983/Dtbe2



# LKK Auto Consultants Pte Ltd

51 Ubi Ave 1 #01-25 Paya Ubi Industrial Park, Singapore 408933

TEL: 6256 3561 FAX: 6256 4315

Reg. No: 199607198R GST Reg. No. 19-9607198-R

Page No.:2 of 3

Qty	Description of Parts	Condition	Estimate By Workshop (\$)	Our Adjusted (\$)
1	O/S FRONT DOOR WEATHERSTRIP (WCP)	DISTORTED	115.00	115.00
1	O/S FRONT DOOR INNER TRIMBOARD (WCP)	SERVICEABLE	380.00	-
1	O/S FRONT DOOR FRAME PILLAR (WCP)	NOT NECESSARY	480.00	-
	COST PLUS 20%		963.60	578.00
			5,781.60	3,468.00
	<b><u>SPECIAL NETT ITEMS</u></b>			
1	FRONT NUMBER PLATE (SN)	BENT	40.00	30.00
1	ERP BRACKET (SN)	NOT NECESSARY	26.00	-
1	O/S FRONT DOOR COMPANY REGISTRATION STICKER (SN)	NECESSARY	25.00	25.00
			91.00	55.00
	<b><u>LABOUR</u></b>			
	TO REMOVE, CUT OUT DAMAGED PARTS, PANEL BEATING, WELDING, ALIGN, REFIX AND TO RENEW AFFECTED PARTS. INCLUSIVE OF THE REPAIR OF O/S FRONT DOOR LOCK CATCH.		1,000.00	800.00
	TO FOCUS HEADLAMPS. TO CHECK FRONT WIRING AND LIGHTING OPERATION.		50.00	30.00
	TO REMOVE AND RENEW FRONT WINDSCREEN GLASS AND CONDUCT WATER LEAK TEST.	NOT NECESSARY	120.00	-
	TO REMOVE AND REFIT FRONT SEAT ASSY TRIM BOARD AND CARPET TO FACILITATE REPAIRING WORKS.		150.00	80.00
	TO REMOVE AIRCON CONDENSER, PIPES AND DRIERS. VACUUM AND RECHARGE GAS.	NOT NECESSARY	100.00	-
	TO APPLY UNDERSEALING.		120.00	60.00
	TO REMOVE DOOR'S FITTINGS.		80.00	60.00
	TO PUTTY AND RESPRAY ON AFFECTED PORTIONS.		1,100.00	700.00
			-	-
			-	-
			-	-
			-	-
			-	-
			2,720.00	1,730.00
	<b>GRAND TOTAL</b>		<b>8,592.60</b>	<b>5,253.00</b>

Report Ref No. CS/GAI17019983/Dtbe2



RECOMMENDED COST OF LUMP SUM REPAIRS (TO ITS PRE-ACCIDENT CONDITION)			4,200.00
---	--	--	----------

Report Ref No. CS/GAI17019983/Dtbe2

ANG BRYAN TANI

Automotive Assessor / Investigator

ADRIAN LING WAI PING

B.Eng,AMSOE,AMIRTE,AMSAE-A,M.MATAI

Licensed Appraiser

DISCLAIMER OF LIABILITY TO THIRD PARTIES:- This Report is made solely for the use and benefit of the Client named on the front page of this Report.

No liability of responsibility whatsoever, in contract or tort, is accepted to any third party who may rely on the Report wholly or in part. Any third party acting or relying on this Report, in whole or in part, does so at his or her own risk.