

## SINGAPORE ACCIDENT STATEMENT

### IMPORTANT NOTICE

1. Please report correctly the details of the accident to speed up the claims process.
2. This Form must be completed by the Policyholder and/or the Authorised Driver.
3. Information provided must be as truthful and accurate as possible. Any wilful misrepresentation or withholding of material facts may allow insurance companies to repudiate policy ability.
4. The issue and acceptance of this Form by insurance companies is not an admission of policy liability on the part of the insurance companies.
5. Any false reporting may be referred to the Police for investigation.
6. This report will be forwarded by the insurers of the insurers of the GIA Records Management Centre established by the General Insurance Association of Singapore (GIA) for archiving and that copies of this report will for a fee be made available upon application by interested parties.
7. By the lodgement of this report to the insurers, you hereby consent to the archiving of this report at the centre and to copies of the report being made available aforesaid.

### ACCIDENT STATEMENT

Date Of Report	12/10/2017 15:00
Date Of Accident	12/10/2017 01:35
Exact Location Of Accident	JURONG PORT ROAD
Country/State of Loss	SINGAPORE

### DETAILS OF OWN VEHICLE

Vehicle Registration Number	GBE9280Z
-----------------------------	----------

#### Insured/Policyholder

Name Of Registered Owner	XIN SHUN CHENG SEAFOOD SUPPLIER PTE LTD
Co Reg No	201410936K
Email Address	NOEMAIL
Mobile Phone No	(LOCAL) +65-96875757
Alternative Phone No	OFFICE-96875757

#### Vehicle Particulars

Manufacturer	TOYOTA
Model	DYNA 3.0 DIESEL TURBO M/T 2WD LORRY
Exact Purpose for which vehicle was being used at time of accident	WORK
Are you claiming under your own insurance policy for repair to your vehicle?	NO
If No, Please state action to be taken	THIRD PARTY
Vehicle Category	COMMERCIAL VEHICLE

#### Insurance Company

Name of Insurance Company	NTUC INCOME INSURANCE CO-OPERATIVE LTD
Type Of Coverage	COMPREHENSIVE
Fleet Policy	NO
Policy Number	5079746245-01
Cover Note Number	

#### Driver

Name of Driver	TOMMY HO YONG SOON
NRIC No	S7720348F
Date Of Birth	27/07/1977
Occupation	OUTDOOR
Date Of Driving Pass	22/06/1998
Driving Experience	19 YEARS AND 3 MONTHS
Gender	MALE
Mobile Number	(LOCAL) +65-96875757
Fax Number	
Contact Number	OTHERS-96875757
Email Address	NOEMAIL

Address	BLK 327A ANCHORVALE ROAD #13-336
Postcode	541327
Was driver an employee of the Insured's Company	NO
If No, Relationship of the Driver with the Insured	OWNER
Vehicle Registration Number of Driver's Own Vehicle	- - -
Insurance Company of Driver's Own Vehicle	- - -

#### General Information of the Accident

Type Of Accident	SIDE SWIPE
Weather Conditions	CLEAR
Road Surface	DRY

#### Other Information

Was any foreign vehicle involved in this accident?	NO
Was any body injured in the Accident?	NO
Was any other material or property damaged?	YES
I have been approached by unknown person(s) soliciting/offering accident claims assistance.	NO
Number of Passengers (Including Driver)	1

#### Details of Police Action

Was the accident reported to the police?	NO
If Yes, Please state which Police Station	
Was notice of intended Prosecution given?	NO
If Yes, against whom?	

#### Circumstances of Accident

PLS REFER TO THE ATTACHED STATEMENT.

#### Attachment(s)

Are accident photos available for attachment?	YES
Was there any video captured by Car Camera?	YES
Was there any audio recorded?	NO

#### DETAILS OF OTHER VEHICLE PROPERTY 1

Vehicle Registration Number	XE1325
Vehicle Make/Model/Colour	TRD852Z
Details Of Properties	
Name of Driver	ZHAO JUNJUN
NRIC/Passport Number	G5062127N
Contact Number	81741818
Address	
Postcode	
Insurance Company Name	
Nature Of Damage	
No. Of Passenger (Including Driver)	

#### Details of Witness

Name	
Phone Number	
Email Address	

## Sketch Plan

### SKETCH PLAN

#### IMPORTANT NOTICE

1. Please report correctly the details of the accident to speed up the claims process.
2. This Form must be completed by the Policyholder and/or the Authorised Driver.
3. Information provided must be as truthful and accurate as possible. Any wilful misrepresentation or withholding of material facts may allow insurance companies to repudiate policy liability.
4. The issue and acceptance of this Form by insurance companies is not an admission of policy liability on the part of the insurance companies.
5. Any false reporting may be referred to the Police for investigation.
6. The report will be forwarded by the insurers of the GIA Records Management Centre established by the General Insurance Association of Singapore (GIA) for archiving and that copies of this report will for a fee be made available upon application by interested parties.
7. By the lodgment of this report to the insurers, you hereby consent to the archiving of this report at the centre and to copies of the report being made available aforesaid.
8. **Consent under the Personal Data Protection Act (PDPA)**

I understand, acknowledge, agree and consent that:

- (a) My insurer, my workshop and the General Insurance Association of Singapore ("GIA") may/are permitted to collect, use, disclose and/or process my personal data/personal information set out in this [form] and any other personal information provided by me or possessed by my insurer (collectively the "Personal Information") and disclose and transfer such Personal Information to all insurer(s) who have insured vehicle(s) involved in this accident (all insurer(s) who have insured vehicle(s) involved in this accident shall be collectively referred to as the "Insurers"), the Insurers' lawyers/law firms, the Monetary Authority of Singapore and any relevant government agency/authority (such as the police), for the purpose(s) of:
  - (i) processing, handling and/or dealing with my claims including the settlement of the claims and any necessary investigations relating to the claims;
  - (ii) investigating the accident and/or my claims;
  - (iii) carrying out and/or dealing with my instructions or responding to any enquiries by me;
  - (iv) administering my claims (including the mailing of correspondence, statements, invoices, reports or notices to me, which could involve disclosure of certain personal data about me to bring about delivery of the same as well as on the external cover of envelopes/mail packages); and/or
  - (v) complying with applicable law in administering, processing, handling and/or dealing with my claims (collectively the "Purposes")
- (b) all insurer(s) who have insured vehicle(s) involved in this accident and the Insurers' lawyers/law firms, may/are permitted to collect, use, disclose and/or process my Personal Information for one or more of the above Purposes; and
- (c) my Personal Information may/can be disclosed by any of the Insurers and/or GIA to their third party service providers or agents (including their lawyers/law firms), which may be sited outside of Singapore, for one or more of the above Purposes.
- (d) my Personal Information will also be collected and used to compile claims history for the purpose of fraud detection, investigation and management in present and all future claims.
- (e) the information so collected under (d) above may be shared / disclosed:
  - (i) to all insurers and/or any other third parties that assist in evaluating, investigating, controlling or managing fraud, regulators, law enforcement and government agencies as reasonably required for the purposes stated, or
  - (ii) for complying with requirements under any regulations, laws or court orders.



Policyholder's Signature  
Date & Time:

Driver's Signature  
(If driver is not the policyholder)  
Date & Time:

Reporting Centre Personnel's Signature  
Name:  
NRIC/FIN No.:

# SKETCH PLAN

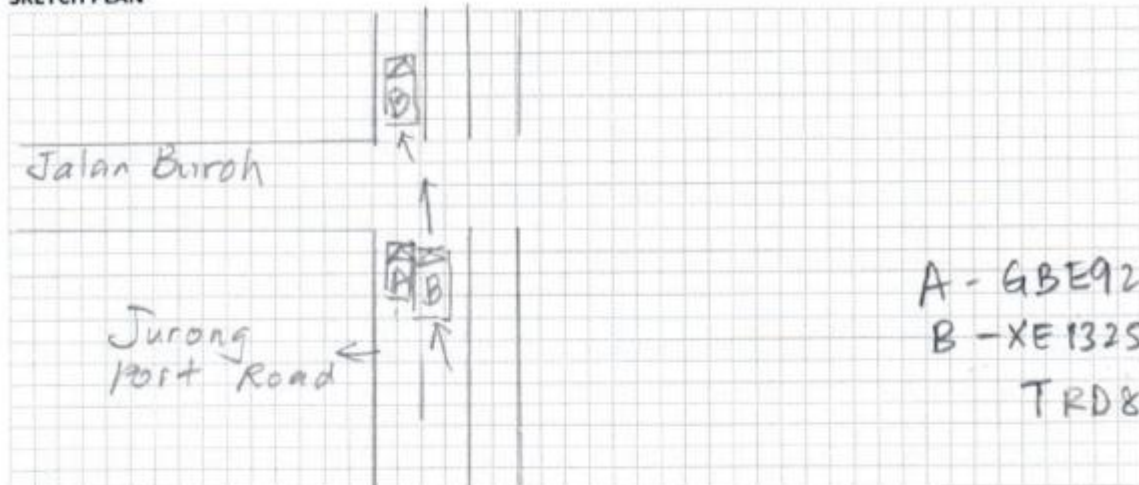

## DESCRIBE CIRCUMSTANCES OF THE ACCIDENT

plz refer to the Attached

## DECLARATION

I/We declare the foregoing particulars are true in every respect.

Policyholder's Signature  
Date & Time:

GUARMC SketchPlanForm\_V3

Driver's Signature  
(If driver is not the policyholder)  
Date & Time:

Reporting Centre Personnel's Signature  
Name:  
NRIC/FIN No.:

I STOPPED MY LORRY AT THE TRAFFIC JUNCTION AT THE EXTREME LEFT LANE DUE TO RED LIGHT TRAFFIC.

WHILE WAITING, ALL OF A SUDDEN I FELT A GREAT IMPACT AND LOUD BANG COMING FROM MY RIGHT SIDE OF MY STATIONARY LORRY.

AND I SAW A HUGE HEAVY VEHICLE DROVE PASS MY PATH AND HIT THE RED LIGHT, AFTER I ALIGHTED AND CHECK REALIZED THE HEAVY VEHICLE XE132S/TR852Z WHO COLLIDED ONTO MY STATIONARY LORRY THIS INCIDENT WAS CAPTURE BY MY IN -UNIT CAMERA FOOTAGE.

NO ONE WAS INJURY.

DATE OF ACCIDENT: 12/10/2017

TIME : 01:35AM

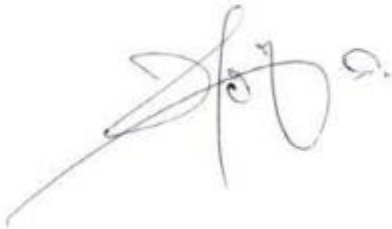
A handwritten signature in black ink, consisting of stylized, overlapping loops and lines.



REPUBLIC OF SINGAPORE  
IDENTITY CARD NO. S7720348F



Name  
TOMMY HO YONG SOON

何永順

Race  
CHINESE

Date of birth  
27-07-1977

Sex  
M

Country of birth  
SINGAPORE



REPUBLIC OF SINGAPORE DRIVING LICENCE



License Number: S7720348F

Name  
TOMMY HO YONG SOON

Birth Date: 27 Jul 1977

Issue Date: 20 May 2003

000497230C

4104788



NRIC No. S7720348F



QING SHI  
VINHAYON HOANG  
PROCTOR (TECH & PAINT)  
PANANOL (TECH & PAINT)  
CEPHALEXIN

Date of birth  
21-09-2007

APT BLK 327A ANCHORVALE ROAD #13-338  
SINGAPORE 541327

NRIC No: S7720348F

Date: 18/02/2015

YOU ARE LICENSED TO DRIVE VEHICLES IN THE FOLLOWING CLASSES:

		PASS DATE
Class 2B	Motorcycles not exceeding 200 cc	26 Jun 1996
Class 2A	Motorcycles between 201 cc and 400 cc	28 Aug 1997
Class 3	Motor Cars and Motor Tractors the weight of which does not exceed 2500 kilograms	22 Jun 1998

License No: S7720348F

SP-025A

Accident Photo



Accident Photo





Accident Photo



Accident Photo



Accident Photo



Accident Photo



Accident Photo





Accident Photo



Accident Photo

