

SINGAPORE ACCIDENT STATEMENT

IMPORTANT NOTICE

1. Please report correctly the details of the accident to speed up the claims process.
2. This Form must be completed by the Policyholder and/or the Authorised Driver.
3. Information provided must be as truthful and accurate as possible. Any wilful misrepresentation or withholding of material facts may allow insurance companies to repudiate policy ability.
4. The issue and acceptance of this Form by insurance companies is not an admission of policy liability on the part of the insurance companies.
5. Any false reporting may be referred to the Police for investigation.
6. This report will be forwarded by the insurers of the insurers of the GIA Records Management Centre established by the General Insurance Association of Singapore (GIA) for archiving and that copies of this report will for a fee be made available upon application by interested parties.
7. By the lodgement of this report to the insurers, you hereby consent to the archiving of this report at the centre and to copies of the report being made available aforesaid.

ACCIDENT STATEMENT

Date Of Report	13/10/2017 09:44
Date Of Accident	12/10/2017 01:55
Exact Location Of Accident	JALAN BUROH & JURONG PORT RD
Country/State of Loss	SINGAPORE

DETAILS OF OWN VEHICLE

Vehicle Registration Number	XE132S
-----------------------------	--------

Insured/Policyholder

Name Of Registered Owner	READY TRANSPORT PTE LTD
Co Reg No	199600010W
Email Address	NOEMAIL
Mobile Phone No	
Alternative Phone No	OFFICE-98195070

Vehicle Particulars

Manufacturer	MAN
Model	TGS 26.360-10.5 D 6X4 (M)
Exact Purpose for which vehicle was being used at time of accident	
Are you claiming under your own insurance policy for repair to your vehicle?	NO
If No, Please state action to be taken	REPORTING ONLY
Vehicle Category	COMMERCIAL VEHICLE

Insurance Company

Name of Insurance Company	AXA INSURANCE PTE LTD
Type Of Coverage	COMPREHENSIVE
Fleet Policy	NO
Policy Number	VFX/P0594183
Cover Note Number	

Driver

Name of Driver	ZHAO JUNJUN
Passport No/FIN	G5062127N
Date Of Birth	21/10/1982
Occupation	OUTDOOR
Date Of Driving Pass	27/01/2014
Driving Experience	3 YEARS AND 8 MONTHS
Gender	MALE
Mobile Number	(LOCAL) +65-81741818
Fax Number	
Contact Number	
Email Address	NOEMAIL

Address

Postcode

Was driver an employee of the Insured's Company YES

If No, Relationship of the Driver with the Insured

Vehicle Registration Number of Driver's Own Vehicle -

Insurance Company of Driver's Own Vehicle -

General Information of the Accident

Type Of Accident COLLISION - HEAD ON COLLISION

Weather Conditions CLEAR

Road Surface DRY

Other Information

Was any foreign vehicle involved in this accident? NO

Was any body injured in the Accident? NO

Was any other material or property damaged? YES

I have been approached by unknown person(s) soliciting/offering accident claims assistance. YES

Number of Passengers (Including Driver) 1

Details of Police Action

Was the accident reported to the police? NO

If Yes, Please state which Police Station

Was notice of intended Prosecution given? NO

If Yes, against whom?

Circumstances of Accident

Attachment(s)

Are accident photos available for attachment? YES

Was there any video captured by Car Camera? NO

Was there any audio recorded? NO

DETAILS OF OTHER VEHICLE PROPERTY 1

Vehicle Registration Number GBE9280Z

Vehicle Make/Model/Colour

Details Of Properties

Name of Driver

NRIC/Passport Number

Contact Number

Address

Postcode

Insurance Company Name

Nature Of Damage

No. Of Passenger (Including Driver)

Details of Witness

Name

Phone Number

Email Address

Sketch Plan

SKETCH PLAN

IMPORTANT NOTICE

1. Please report correctly the details of the accident to speed up the claims process.
2. This Form must be completed by the Policyholder and/or the Authorised Driver.
3. Information provided must be as truthful and accurate as possible. Any wilful misrepresentation or withholding of material facts may allow insurance companies to repudiate policy liability.
4. The issue and acceptance of this Form by insurance companies is not an admission of policy liability on the part of the insurance companies.
5. Any false reporting may be referred to the Police for investigation.
6. The report will be forwarded by the insurers of the GIA Records Management Centre established by the General Insurance Association of Singapore (GIA) for archiving and that copies of this report will for a fee be made available upon application by interested parties.
7. By the lodgment of this report to the insurers, you hereby consent to the archiving of this report at the centre and to copies of the report being made available aforesaid.
8. **Consent under the Personal Data Protection Act (PDPA)**

I understand, acknowledge, agree and consent that:

- (a) My insurer, my workshop and the General Insurance Association of Singapore ("GIA") may/are permitted to collect, use, disclose and/or process my personal data/personal information set out in this [form] and any other personal information provided by me or possessed by my insurer (collectively the "Personal Information") and disclose and transfer such Personal Information to all insurer(s) who have insured vehicle(s) involved in this accident (all insurer(s) who have insured vehicle(s) involved in this accident shall be collectively referred to as the "Insurers"), the Insurers' lawyers/law firms, the Monetary Authority of Singapore and any relevant government agency/authority (such as the police), for the purpose(s) of:
 - (i) processing, handling and/or dealing with my claims including the settlement of the claims and any necessary investigations relating to the claims;
 - (ii) investigating the accident and/or my claims;
 - (iii) carrying out and/or dealing with my instructions or responding to any enquiries by me;
 - (iv) administering my claims (including the mailing of correspondence, statements, invoices, reports or notices to me, which could involve disclosure of certain personal data about me to bring about delivery of the same as well as on the external cover of envelopes/mail packages); and/or
 - (v) complying with applicable law in administering, processing, handling and/or dealing with my claims.(collectively the "Purposes")
- (b) all insurer(s) who have insured vehicle(s) involved in this accident and the Insurers' lawyers/law firms, may/are permitted to collect, use, disclose and/or process my Personal Information for one or more of the above Purposes; and
- (c) my Personal Information may/can be disclosed by any of the Insurers and/or GIA to their third party service providers or agents(including their lawyers/law firms), which may be sited outside of Singapore, for one or more of the above Purposes.
- (d) my Personal Information will also be collected and used to compile claims history for the purpose of fraud detection, investigation and management in present and all future claims.
- (e) the information so collected under (d) above may be shared / disclosed:
 - (i) to all insurers and/or any other third parties that assist in evaluating, investigating, controlling or managing fraud, regulators, law enforcement and government agencies as reasonably required for the purposes stated, or
 - (ii) for complying with requirements under any regulations, laws or court orders.



Policyholder's Signature
Date & Time:

Driver's Signature
(If driver is not the policyholder)
Date & Time:

Reporting Centre Personnel's Signature
Name:
NRIC/FIN No.:

SKETCH PLAN

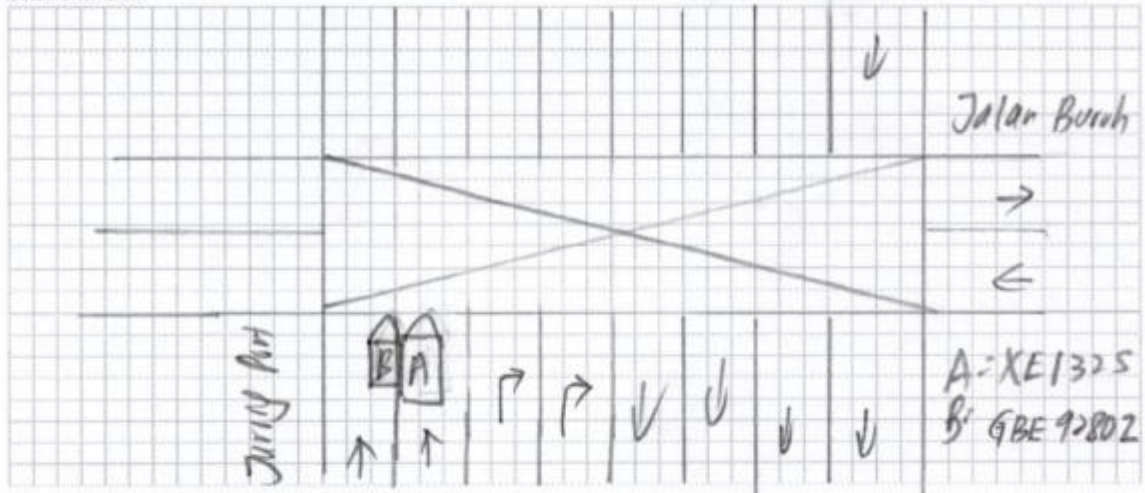

DESCRIBE CIRCUMSTANCES OF THE ACCIDENT

On the date 12/10/17 at about 0153 hours, I was driving my vehicle A XE1325 along Juring Port Rd. The vehicle B GBE92802 at my left, while I am waiting traffic light, the vehicle B GBE92802 too close with my vehicle A XE1325 and collide with my vehicle A XE1325 left side.

DECLARATION

I/We declare the foregoing particulars are true in every respect.

Policyholder's Signature

Date & Time:

Driver's Signature

(If driver is not the policyholder)

Date & Time:

Reporting Centre Personnel's Signature

Name:

NRIC/FIN No.:

WORK PERMIT
Employment of Foreign Manpower Act (Chapter 91A)
Republic of Singapore

Employer
READY TRANSPORT PTE LTD

Sector: **SERVICE**

Name
ZHAO JUNJUN

Occupation
LORRY/ TRUCK DRIVER

Work Permit No.
0 74160462

Date of Application
29-01-2016

Date of Issue
01-03-2016

Date of Expiry
17-02-2018

L6539337

REPUBLIC OF SINGAPORE DRIVING LICENCE

Licence No. **G5062127N**

Name
ZHAO JUNJUN

Birth Date **21 Oct 1982**

Issue Date **03 Mar 2016**

Valid Till **09/01/2021**

VISIT PASS
Immigration Regulations

Name
ZHAO JUNJUN

Date of Birth **21-10-1982** Sex **M** Nationality **CHINESE**

FIN **G5062127N** Date of Issue **01-03-2016** Date of Expiry **17-02-2018**

MULTIPLE JOURNEY VISA ISSUED

YOU ARE TO SURRENDER THIS CARD WHEN IT IS CANCELLED OR HAS EXPIRED, OR WHEN A NEW CARD IS ISSUED TO YOU.

YOU ARE LICENSED TO DRIVE VEHICLES IN THE FOLLOWING CLASS(ES)

Class	Description	EFFECTIVE DATE
Class 3	Motor cars with unladen weight $\leq 3000\text{kg}$ with ≤ 7 passengers, exclusive of driver; and other motor vehicles with unladen weight $\leq 2500\text{kg}$	10 Jan 2011
Class 4	Motor vehicles which are constructed to carry load or passengers and the unladen weight $> 2500\text{kg}$	11 May 2011
Class 5	Motor vehicles which are not constructed to carry load or passengers and the unladen weight $\leq 7250\text{kg}$ and the unladen weight $> 7250\text{kg}$	27 Jan 2014

NP 425A

Licence No: **G5062127N**

AXA INSURANCE PTE LTD
 8 Shenton Way, #24-01
 AXA Tower, Singapore 068811
 Customer Service Centre #B1-01
 Tel: (65) 63387288 Fax: (65) 63382522
 Website: www.axa.com.sg
 GST Registration Number: 199903512M
 customer.service@axa.com.sg

**CERTIFICATE OF INSURANCE**

■ Motor Vehicles (Third-Party Risks and Compensation) Act, (Chapter 189) ■ Motor Vehicles (Third-Party Risks and Compensation) Rules, 1950 ■ Road Transport Act, 1987 (Malaysia) ■ Motor Vehicles (Third-Party Risks) Rules, 1959 (Malaysia)

CERTIFICATE NO.	: VFX/P0594183	Account No. : 04407
Coverage	: Comprehensive	
Sum Insured	: Market Value At The Time Of Loss	
Name of Policy Holder	: READY TRANSPORT PTE LTD	
Vehicle Registration No.	: XE132S	
Period of Insurance	: From 17/09/2017 To 16/09/2018 (Both Dates Inclusive)	

PERSONS OR CLASSES OF PERSONS ENTITLED TO DRIVE*

Any person who is driving on the Policyholder's order or with their permission.

Provided that the person driving is permitted in accordance with the licensing or other laws or regulations to drive the Motor Vehicle or has been so permitted and is not disqualified by order of a Court of Law or by reason of any enactment or regulation in that behalf from driving the Motor Vehicle.

LIMITATIONS AS TO USE*

- (a) Use in connection with the Policyholder's business
- (b) Use for the carriage of passengers (other than for hire or reward) in connection with the Policyholder's business
- (c) Use for social, domestic and pleasure purposes

This Policy does not cover

- (a) Use for hire or reward or for racing, pace-making, reliability trial or speed-testing
- (b) Use whilst drawing a trailer except the towing of any one disabled mechanically propelled vehicle.

(05)

EXCESS :

Sect I - Used In S'pore Only	: SGD 3,000.00
Sect II-Used In Singapore Only	: SGD 3,000.00
Windscreen Excess	: SGD 500.00

* Limitations rendered inoperative by Section 8 of the Motor Vehicles (Third-Party Risks and Compensation) Act, (Chapter 189) and Section 95 of the Road Transport Act, 1987 (Malaysia), are not to be included under these headings.

I/We hereby certify that the policy to which this Certificate relates is issued in accordance with the provisions of the Motor Vehicles (Third Party Risks and Compensation) Act, (Chapter 189) and Part IV of the Road Transport Act, 1987 (Malaysia).

AXA INSURANCE PTE LTD

Authorized Signature

Issued by - SGOAKAS2 on 18/09/2017

IMPORTANT :

Policyholders are warned that on the sale of a motor vehicle they must surrender the Certificate of Insurance and the Policy to the insurance company. If the Certificate of Insurance has been lost or destroyed a Statutory Declaration to the effect must be made. Failure to comply with this obligation is an offence under the Motor Vehicle (Third-Party Risks and Compensation Act (Cap. 189).

FOR INDIVIDUAL CUSTOMERS : Cover Under the policy is valid only upon the payment of the full premium stated on the policy.

FOR NON-INDIVIDUAL CUSTOMERS : Please refer to the Premium Warranty Clause on the policy

Accident Photo



Accident Photo



Accident Photo

