

ASS. REC. BY:

REF:

CS/SPF17019713/R/bn2

Special Instruction:

Surveyor:

ASSIGNMENT (Office)From (Person): Abdul Rahman of SPF Date/Time: 13-10-2017

Estimated Cost: _____ Bill to: _____

OD / TP / WS / TP RES / OD RES / EVA / INV / MV / CSTo Inspect Vehicle No: SE 4037A Insured: QX 2366at Workshop m/s Vermogen Tel: 6904 4596of 6 Benin SectorPolicy No: _____ Claim No: AE MD / 105 / 009 / 2017 / QX 2366

Sum Insured: _____ Excess: _____

Make of Veh: _____ D.O.A. 10-10-2017
(Client's Record)

CA / REV / REP. / REV 24 HRS 'wp'

H.O.D. Endorsement: _____

Date/Time: 13-10-2017 1:54pm Person Contacted: minoko Vehicle IN / OUT

Date/Time	Action/Instruction (✓) Estimate
	<u>SE 4037A - x</u>
	<u>QX 2366 - x</u>

ASSIGNMENT

From:

Date:

Estimated Cost:

OD / TP / WS / TP RES / OD RES / EVA / INV / MV

To Inspect Vehicle No: SLE 4037A

at Workshop m/s Vermogen

of 6, Henri street

Insured:

SPE/np

Policy No.

Claims No.

Sum Insured:

Excess:

(Client's Record)

Make of Veh:

(Policy Condition)

Remark: The veh had commenced its repair at the time of inspection.

Bal. or Market Value:

IDAC Accident Report:

Consistent? : Yes or No

GIA / PR Seen:

Consistent? : Yes or No

Est. Repairs:

4

days

Res.: Yes or No

Lum Sum:

%

3 Val.: Yes or No

CA / REV / REP. / 24 HRS

Date:

Person Contacted:

Vehicle: IN / OUT

Veh No:

SLE 4037A

Yr Regn:

2016 July

Type: M. Car / M. Cycle / Bus / Van / Lorry / Taxi / Prime Mover /

Truck / Trailer or

Make:

Honda Vezel / SX

C.O. 1496

Colour:

Grey

A/C: Insured / Std / NI / NA

Sp. Reading

689105

T/Radio: Insured / Std / NI / NA

Eng/No:

C/No:

R11115444

Gen. Cond: Good / Fair / Poor / Burnt

Steering: Order / Jammed / Leaked / Burnt or

Brake: Order / Jammed / Leaked / Burnt or

Modi: Nil / S/Rim / STD A/Rim or

Tyre Size: F:

215/60R16

R:

BS / DUN / EXNOVA / GY / FS / LIZA / MIC / OHTSU / PIR / SUMI /

TOYO / YOKO or

OTANI

Front

Rear

R/Bal.

6

mm

R/Bal.

6

mm

L/Bal.

6

mm

L/Bal.

6

mm

D.O.A.

10/10/17

D.O.I.

13/10/17

Survey held at

Vermogen

Des. of Damages: Frt / Rear / O/S / N/S / U/C / Rooftop or

FRONT

The U/C / Chassis frame / Body Structure affected due to collision.

Date / Time

Action / Instruction

18.8.2.250 (Red 17, 27.56, 88%)

RECEIVED 12 DEC 2017

Date/Time, File Pass to?



Preli. Report

1)



Final Report

Date/Time, File Return to?

2)

Days Of Repair:

4

Resurvey No. of Trip:

1

Survey Fee:

Transportation:

Add Fee:



Site Insp (\$



Interview (\$



Tech. Invs (\$



Weekend (\$

S - RS, \$

Photos

Others

Report Format:

TP

Lump Sum / I.B.I. (\$ 2250)

TOTAL

350

Survey Department Check List (Case Handler)

Reference No.: CS/SPF17019713 R/rb
Policy Type: OD / TP / TP RES / TL / EVA

Case Handler

Typist

Admin (Catherine): Case handler to make sure all Information created by the assignment team are ACCURATE.

(1) Office Assignment Form

		Y-Date	N-Date	Y-Date	N-Date
C	Reference No.	✓			
C	Customer Code	✓			
N	Assign From	✓			
C	Assign Date	✓			
C	Veh No (Inspected)	✓			
C	Veh No (Insured)	✓			
C	D.O.A	✓			
C	Policy No				
C	Claim No	✓			
C	Insurance Authorisation (CA /REV/REP)				
C	Report Type	✓			
C	Weekend Charges				
N	Survey held at/Repairer	✓			
C	Excess				

Surveyor (Rasul): Case handler to make sure the surveyor completed all required information.

(1) Assignment Form

C	Vehicle No	✓			
C	Regn Month/Year	✓			
N	Vehicle Type	✓			
N	Make & Model	✓			
C	Engine Capacity. (C.C)	✓			
N	Colour	✓			
C	Odometer. (Sp.Reading)	✓			
C	Chassis No	✓			
N	General Condition	✓			
N	Steering	✓			
N	Brake	✓			
N	Modification (Modi)	✓			
C	Tyre Size	✓			
N	Tyre Make	✓			
C	Tyre Balance	✓			
C	Date of Inspection	✓			
N	Survey held	✓			
N	Des.of Damages	✓			

(2) System - (Views/Merimen)

C	Damaged Vehicle Photographs Uploaded	✓			
---	--------------------------------------	---	--	--	--

(3) Workshop Estimate/Assignment Form

N	ALL Parts condition	✓			
C	Market Value for OD cases				
C	Estimate Repair Cost for PRI (RSI, TMI, MSIG)				
C	Days of repair	✓			
C	Finalised Amount	✓			
C	Re-inspection Cases to Finalize within 5 Days				

(4) System - (Views/Merimen)

C	Resurvey photo Uploaded	✓			
---	-------------------------	---	--	--	--

Check By:

Celine 12/12/17

Case Handler

Date

*C: Critical *N: Non-Critical

21/05/2014



LKK Auto Consultants Pte Ltd

51 Ubi Ave 1 #01-25 Paya Ubi Industrial Park, Singapore 408933

TEL: 6256 3561 FAX: 6256 4315

Reg. No: 199607198R GST Reg. No. 19-9607198-R

Affiliated to Federation Internationale Des Experts En Automobile

AUTOMOTIVE ENGINEERING & MGT DIVISION

Ref : CS/SPF17019713/R1rb

ACCIDENT CLAIM SECTION
(SINGAPORE POLICE FORCE)

1 MOUNT PLEASANT ROAD

BLK 8 OLD POLICE ACADEMY SINGAPORE 298333

Date : 13-10-2017



Code : SPF

1. Policy Particulars :- THIRD PARTY CLAIM

Insured Veh.	QX 236G	Veh. Inspected	SLE 4037A
Policy No.		Coverage (\$)	0.00
Claim No.	AEMD/105/009/2017/QX236G	Excess (\$)	0.00
Assign From	ABDUL RAHMAN	Assign Date	13/10/2017

2. Vehicle Particulars & Condition

Make & Model	c.c	0
Engine No.	HIDDEN	Year of Reg.
Chassis No.		Colour
Odometer	-	Steering
Brakes		Modification
General		

3. Conditions of Tyres

	Size	Make	Balance
R/H Front Tyre			mm
L/H Front Tyre			mm
R/H Rear Tyre			mm
L/H Rear Tyre			mm

4. Description of Damages

--

5. General Information

Accident Date	10/10/2017	Inspection Date	13/10/2017
Survey held at	6 BENOI SECTOR		
Repairer	VERMOGEN ACE PTE LTD		

5a. Remarks

A) THE INSPECTION WAS CONDUCTED ON A "WITHOUT PREJUDICE" BASIS.
B) IN ACCORDANCE TO YOUR INSTRUCTIONS, WE HAVE NOT AUTHORISED REPAIRS.



SINGAPORE POLICE FORCE

SPF Accidents Claims Section
Automotive Engg & Mgmt Div
Police Logistics Department
No. 1 Mount Pleasant Road
Block 8 Old Police Academy
#02-12 Singapore 298333

Your Ref : SLE4037A

Our Ref : AEMD/105/009/2017/ QX236G

Date : 13 October 2017

Tel: 64784840

Fax: 64784848

LKK Auto Consultants Pte Ltd
Paya Ubi Industrial Park
51 Ubi Avenue 1 #01/02-25
Singapore 408933

Via Fax only: 62564315

Dear Sir/Madam,

ACCIDENT ON 10 OCTOBER 2017 INVOLVING GOVT VEHICLE QX236G AND OTHER VEHICLE SLE4037A

We refer to the above matter.

- 2 Please assist to arrange for a PRI of Vehicle no. **SLE4037A** at **M/s Vermogen Ace Pte Ltd** of **6 Benoi Sector**, Singapore.
- 3 For appointment kindly contact **Ms Minoko** at Tel: **69044596** HP: **85066490**.
- 4 Estimates were not provided by the workshop.
- 5 Thank you.

Yours faithfully,

Abdul Rahman
Accident Claims Officer
for Assistant Director

A FORCE FOR THE NATION

Enquire Transfer Fee

Vehicle Details	
Vehicle No. :	SLE4037A
Vehicle Type :	Z11 - Private Hire (Chauffeur) Station Wagon/Jeep/Land Rover
Vehicle Attachment 1 :	No Attachment
Vehicle Scheme :	Normal
Vehicle Make :	HONDA
Vehicle Model :	VEZEL 1.5X CVT ABS D/AIRBAG 2WD 5DR
Chassis No. :	RU11115444
Propellant :	Petrol
Engine No. :	L15B4035445
Engine Capacity :	1496 cc
Maximum Power Output :	96.0 kW (128 bhp)
Maximum Laden Weight :	1465 kg
Unladen Weight :	1190 kg
Year Of Manufacture :	2016
Original Registration Date :	20 Jul 2016
Lifespan Expiry Date :	-
	

SINGAPORE ACCIDENT STATEMENT

IMPORTANT NOTICE

1. Please report correctly the details of the accident to speed up the claims process.
2. This Form must be completed by the Policyholder and/or the Authorised Driver.
3. Information provided must be as truthful and accurate as possible. Any wilful misrepresentation or withholding of material facts may allow insurance companies to repudiate policy ability.
4. The issue and acceptance of this Form by insurance companies is not an admission of policy liability on the part of the insurance companies.
5. **Any false reporting may be referred to the Police for investigation.**
6. This report will be forwarded by the insurers of the insurers of the GIA Records Management Centre established by the General Insurance Association of Singapore(GIA) for archiving and that copies of this report will for a fee be made available upon application by interested parties.
7. By the lodgement of this report to the insurers, you hereby consent to the archiving of this report at the centre and to copies of the report being made available aforesaid.

ACCIDENT STATEMENT

Date Of Report	10/10/2017 15:48
Date Of Accident	10/10/2017 01:15
Exact Location Of Accident	JUNCTION RD 1 & 2 PASIR RIS ST 11
Country/State of Loss	SINGAPORE

DETAILS OF OWN VEHICLE

Vehicle Registration Number	SLE4037A
Insured/Policyholder	
Name Of Registered Owner	LCRF PTE LTD
Co Reg No	201624597K
Email Address	NOEMAIL
Mobile Phone No	
Alternative Phone No	OFFICE-66944919

Vehicle Particulars

Manufacturer	HONDA
Model	VEZEL
Exact Purpose for which vehicle was being used at time of accident	HIRER
Are you claiming under your own insurance policy for repair to your vehicle?	NO
If No, Please state action to be taken	THIRD PARTY
Vehicle Category	PRIVATE CAR

Insurance Company

Name of Insurance Company	AIG ASIA PACIFIC INSURANCE PTE. LTD.
Type Of Coverage	COMPREHENSIVE
Fleet Policy	YES
Policy Number	999995170
Cover Note Number	

Driver

Name of Driver	HAIRUL SHAM BIN ABDOL MAJID
NRIC No	S7721154C
Date Of Birth	12/08/1977
Occupation	OUTDOOR
Date Of Driving Pass	01/08/2008
Driving Experience	9 YEARS AND 2 MONTHS
Gender	MALE
Mobile Number	
Fax Number	
Contact Number	
Email Address	NOEMAIL

Address
 Postcode
 Was driver an employee of the Insured's Company NO
 If No, Relationship of the Driver with the Insured OTHER - HIRER
 Vehicle Registration Number of Driver's Own Vehicle -
 -
 Insurance Company of Driver's Own Vehicle -
 -
 -

General Information of the Accident

Type Of Accident COLLISION - CROSS JUNCTION
 Weather Conditions LIGHT RAIN
 Road Surface WET

Other Information

Was any foreign vehicle involved in this accident? NO
 Was any body injured in the Accident? NO
 Was any other material or property damaged? YES
 I have been approached by unknown person(s) soliciting/offering accident claims assistance. NO
 Number of Passengers (Including Driver) 1

Details of Police Action

Was the accident reported to the police? YES
 If Yes, Please state which Police Station
 Police Station Name PASIR RIS NEIGHBOURHOOD POLICE CENTRE
 Police Station Address ROAD: 1 PASIR RIS DRIVE 4 , POSTCODE: 519457 , COUNTRY: SINGAPORE
 Police Station Contact TEL NO: 1800-5852999 - FAX NO: 65855261
 Was notice of intended Prosecution given? NO
 If Yes, against whom?

Circumstances of Accident

PLEASE REFER PHOTO AS ATTACHED. THANK YOU.

Attachment(s)

Are accident photos available for attachment? YES
 Was there any video captured by Car Camera? YES
 Was there any audio recorded? NO

DETAILS OF OTHER VEHICLE PROPERTY 1

Vehicle Registration Number QX236J
 Vehicle Make/Model/Colour
 Details Of Properties VEH. B
 Name of Driver
 NRIC/Passport Number
 Contact Number
 Address
 Postcode
 Insurance Company Name
 Nature Of Damage
 No. Of Passenger (Including Driver)

Details of Witness

Name
 Phone Number

Email Address

Accident Sketch Plan Pg. 1



SKETCH PLAN

IMPORTANT NOTICE

1. Please report correctly the details of the accident to speed up the claims process.
2. This Form must be completed by the Policyholder and/or the Authorised Driver.
3. Information provided must be as truthful and accurate as possible. Any wilful misrepresentation or withholding of material facts may allow insurance companies to repudiate policy liability.
4. The issue and acceptance of this Form by insurance companies is not an admission of policy liability on the part of the insurance companies.
5. Any false reporting may be referred to the Police for investigation.
6. The report will be forwarded by the insurers of the GIA Records Management Centre established by the General Insurance Association of Singapore (GIA) for archiving and that copies of this report will for a fee be made available upon application by interested parties.
7. By the lodgment of this report to the insurers, you hereby consent to the archiving of this report at the centre and to copies of the report being made available aforesaid.
8. Consent under the Personal Data Protection Act (PDPA)

I understand, acknowledge, agree and consent that:

- (a) My insurer, my workshop and the General Insurance Association of Singapore ("GIA") may/are permitted to collect, use, disclose and/or process my personal data/personal information set out in this [form] and any other personal information provided by me or possessed by my insurer (collectively the "Personal Information") and disclose and transfer such Personal Information to all insurer(s) who have insured vehicle(s) involved in this accident (all insurer(s) who have insured vehicle(s) involved in this accident shall be collectively referred to as the "Insurers"), the Insurers' lawyers/law firms, the Monetary Authority of Singapore and any relevant government agency/authority (such as the police), for the purpose(s) of:
 - (i) processing, handling and/or dealing with my claims including the settlement of the claims and any necessary investigations relating to the claims;
 - (ii) investigating the accident and/or my claims;
 - (iii) carrying out and/or dealing with my instructions or responding to any enquiries by me;
 - (iv) administering my claims (including the mailing of correspondence, statements, invoices, reports or notices to me, which could involve disclosure of certain personal data about me to bring about delivery of the same as well as on the external cover of envelopes/mail packages); and/or
 - (v) complying with applicable law in administering, processing, handling and/or dealing with my claims (collectively the "Purposes")
- (b) all Insurer(s) who have insured vehicle(s) involved in this accident and the Insurers' lawyers/law firms, may/are permitted to collect, use, disclose and/or process my Personal Information for one or more of the above Purposes; and
- (c) my Personal Information may/can be disclosed by any of the Insurers and/or GIA to their third party service providers or agents (including their lawyers/law firms), which may be sited outside of Singapore, for one or more of the above Purposes.
- (d) my Personal Information will also be collected and used to compile claims history for the purpose of fraud detection, investigation and management in present and all future claims.
- (e) the information so collected under (d) above may be shared / disclosed:
 - (i) to all insurers and/or any other third parties that assist in evaluating, investigating, controlling or managing fraud, regulators, law enforcement and government agencies as reasonably required for the purposes stated, or
 - (ii) for complying with requirements under any regulations, laws or court orders.

 Policyholder's Signature Date & Time:	 Driver's Signature (If driver is not the policyholder) Date & Time:	 Reporting Centre Personnel's Signature Name: NRIC/FIN No.:
---------------------------------------------------------------------------------------------------------------------------------	------------------------------------------------------------------------------------------------------------------------------------------------------------------	-----------------------------------------------------------------------------------------------------------------------------------------------------------

Accident Sketch Plan Pg. 2

SKETCH PLAN

A) SLE4037A

B) QX236J

Pariv Pits street II

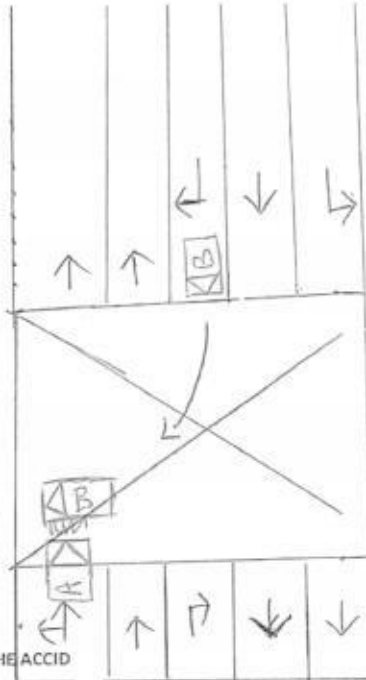

DESCRIBE CIRCUMSTANCES OF THE ACCID

As per police report no: T/2017/016/2013.

DECLARATION

I/We declare the foregoing particulars are true in every respect.

Policyholder's Signature

Date & Time:



Driver's Signature

(If driver is not the policyholder)

Date & Time:

Reporting Centre Personnel's Signature

Name:

NRIC/FIN No.:

Accident Sketch Plan Pg. 3



**SINGAPORE
POLICE FORCE**



T/20171010/2013

1 of 3

Police Station Of Origin:
Pasir Ris N.P.C
1 Pasir Ris Drive 4 #01-01 SINGAPORE
519457
Tel No: 1800-5852999

Report No. T/20171010/2013

REPORT OF A TRAFFIC ACCIDENT

Date/Time Report Made: 10/10/2017 03:00	Vide Report No.:	Station Diary No.: 12
--------------------------------------------	------------------	--------------------------

Informant's Particulars

Informant's Particulars			Address:	
Name of Informant: HAIRUL SHAM BIN ABDOL MAJID			APT BLK 162B RIVERVALE CRESCENT #03-216 SINGAPORE 542162	
ID Type / ID No.: NRIC NO / S7721154C			Contact No.:	Mobile:
Nationality: SINGAPORE CITIZEN			Email:	
Sex: Male	Age: 40	Date of Birth: 12/08/1977	Type of Informant: Driver	
Race: Malay			Language:	Institution / School Name:
Occupation: UBER DRIVER			Driving Licence Information: Class: 3,4 Date of Expiry:	

General Information of the Accident

General Information of the Accident				
Type of Accident:	Non-Injury Government Vehicle	Drink Drive: No	Date/Time of Accident: 10/10/2017 01:15	Type of Location: X-Junction
Location: Junction of Road 1 and Road 2 PASIR RIS STREET 11 PASIR RIS DRIVE 1 in between the Junction of Pasir Ris St 11 and Drive 1				
Weather: Drizzling		Road Surface: Wet	Road Speed Limit:	
Traffic Flow:		Traffic Control:	Traffic Volume:	
Type of Collision: Between Moving Vehicles - Head To Side				Anyone conveyed by ambulance: No

Details of Vehicle Involved

Vehicle No.	Type	Make	Model	Color	Condition	No of Passenger
QX236J	Car				Slightly Damaged	1
SLE4037A	Car				Slightly Damaged	0

Details of Person Involved

Any Pedestrian Involved: No	Use of Pedestrian Crossing: NA
No. of Pedestrians Injured: NIL	

Accident Sketch Plan Pg. 4



**SINGAPORE
POLICE FORCE**



T/20171010/2013

2 of 3

Police Station Of Origin:
Pasir Ris N.P.C
1 Pasir Ris Drive 4 #01-01 SINGAPORE
519457
Tel No: 1800-5852999

Report No. T/20171010/2013

CONTINUATION OF REPORT

Driver			
Name	HAIRUL SHAM BIN ABDOL MAJID		ID No. S7721154C
Related Vehicle	NIL		Contact No.
Hospital/Clinic	NIL		Class of Driving Licence & Expiry Date Class: 3,4 Date of Expiry: NIL
Date Treatment	NIL	Date Discharge	NIL
No. of Days granted Medical Leave	NIL	Degree of Injury	NIL

Brief Details.

On the above mentioned date, time and location, I was driving my car, a grey Honda Vezel bearing registration plate number: SLE4037A along Pasir Ris St 11 towards Pasir Ris Dr 2. I was stationary just before the junction of Pasir Ris Dr 1.

When the traffic lights turned green, I proceeded to drive straight and suddenly a police car bearing registration plate number: QX236J was in front of me after making a right turn from the opposite direction from Pasir Ris Dr 2. I was not able to stop my car in time and it had collided with the police car. After the collision, I stepped out of my car and managed to speak with the police officer. No one was injured. No other road users or pedestrians were involved. I managed to exchanged contact details with him and was informed that the police officer was from Pasir Ris NPC. SGT T160197.

I am lodging this police report as I am involved in an accident with a government vehicle.

Accident Sketch Plan Pg. 5



SINGAPORE
POLICE FORCE



T/20171010/2013

3 of 3

Report No. T/20171010/2013

Police Station Of Origin:
Pasir Ris N.P.C
1 Pasir Ris Drive 4 #01-01 SINGAPORE
519457
Tel No: 1800-5852999

CONTINUATION OF REPORT

Sketch Plan

Informant is not able to provide sketch plan

IMPORTANT: Please attach a copy of your vehicle's Insurance Certificate to this report. If you don't have the certificate with you now, please fax a copy to 65474885 stating the report number as reference.

Signature Of Officer Recording The Report:

G /
Sgt 2 ANG QIAN YU

Signature Of Interpreter:
Not applicable

Officer In Charge Of Case:
TP / GIA /
Staff Sgt TANG SIEW PING
Contact No.: 65476430

Authentication Stamp
NP168

Signature Of Informant:

Date/Time:
10/10/2017 03:00

Classification Of Case:



Signature:

Singapore Police Force

SN 163

Accident Sketch Plan Pg. 6





SLE4037A

Vermogen Ace Pte Ltd (Co.Reg. No: 20160623C)
6 Benoi Sector, Singapore (629904)
Tel : 6358 3031 | Fax No : 6694 4929

ACCIDENT REPAIR ESTIMATE

TP INSURER : TRAFFIC POLICE
OWN INSURER : AIG
CLAIM TYPE : TP
Date of Accident : 10/10/2017

Vehicle Reg. No. : SLE4037A
Vehicle Reg. Date: 20-Jul-2016
Make / Model : H. VEZEL 1.5X CVT
Engine No. : L15B4035445
Chassis No. : RU11115444

COST OF CLAIMS

Parts Cost / List Items : \$ 18,303.20
Plus/Less 20% \$ 3,660.64
Total Cost / List : \$ 14,642.56
Special Nett Items : \$ 450.00
Total Parts Amount : \$ 15,092.56
Total Labour Amount : \$ 4,430.00
Gross Total : \$ 19,522.56
GST % : 7% \$ 1,366.58
Nett Amount : \$ 20,889.14

Surveyor Name and Company :

RASUL / LKK
Date of survey : 13/10/17 @ 1700
Part by Part / Lump Sum 4 days
Resurvey Before Paint / After Paint
Authorize/Not Authorize/Without Prejudice
Email : rasul@lkkauto.com
Fax No : _____
HP No : 90010068

This claim is handled by : PAULO BALDOZ



SLE4037A

Vermogen Ace Pte Ltd (Co.Reg. No: 20160623C)
6 Benoi Sector, Singapore (629904)
Tel : 6358 3031 | Fax No : 6694 4929

ACCIDENT REPAIR ESTIMATE

TP INSURER : TRAFFIC POLICE
OWN INSURER : AIG
CLAIM TYPE : TP
Date of Accident : 10/10/2017

Vehicle Reg. No. : SLE4037A
Vehicle Reg. Date: 20-Jul-2016
Make / Model : H. VEZEL 1.5X CVT
Engine No. : L15B4035445
Chassis No. : RU11115444

COST OF CLAIMS

Parts Cost / List Items : \$ 18,303.20
Plus/Less 20% \$ 3,660.64
Total Cost / List : \$ 14,642.56
Special Nett Items : \$ 450.00
Total Parts Amount : \$ 15,092.56
Total Labour Amount : \$ 4,430.00
Gross Total : \$ 19,522.56
GST % : 7% \$ 1,366.58
Nett Amount : \$ 20,889.14

Surveyor Name and Company :

RASUL / LKK

Date of survey : 13/10/17 @ 1700

Part by Part / Lump Sum : 4 days

Resurvey Before Paint / After Paint

Authorize/Not Authorize/Without Prejudice

Email : rasul@lkkauto.com

Fax No : _____

HP No : 90010068

This claim is handled by : PAULO BALDOZ

Vermogen Ace Pte Ltd (Co.Reg. No: 20160623C)

6 Benoi Sector, Singapore (629904)

Tel : 6358 3031 | Fax No : 6694 4929

Vehicle Reg. No. : **SLE4037A**
 Vehicle Reg. Date: **20/7/2016**
 Make / Model : **H. VEZEL 1.5X CVT**
 Engine No. : **L15B4035445**
 Chassis No. : **RU11115444**

PAGE 1

Estimates on Parts

No	Qty	PARTICULARS	CONDITION	AMOUNT	S/N	ADJUSTED AMOUNT
1	1	Air intake duct		\$ 115.00		X
2	1	Headlamp LH		\$ 2,540.00		X
3	1	Headlamp RH		\$ 2,540.00		X
4	1	Headlamp lower bracket LH		\$ 55.00		X
5	1	Headlamp lower bracket RH		\$ 55.00		X
6	1	Front bumper		\$ 1,085.00		DE -
7	1	Front bumper lower		\$ 480.00		DE -
8	1set	Front bumper clips		\$ 50.00		rec -
9	2	Front bumper retainer LH/RH		\$ 114.00		rec -
10	1	Front bumper reinforcement		\$ 361.00		X
11	2	Front bumper reinforcement garnish		\$ 175.20		X
12	1	Front bumper lower lip		\$ 194.00		X
13	1set	Front bumper lower lip clips		\$ 35.00		rec -
14	1	Front bumper fog lamp LH		\$ 382.00		X
15	1	Front bumper fog lamp garnish LH		\$ 62.00		SEA -
16	1	Front fender LH		\$ 660.00		R
17	1	Front fender inner shield LH		\$ 165.00		X
18	1	Front fender arch garnish LH		\$ 192.00		X
19	1set	Front fender arch garnish clips		\$ 50.00		rec -
20	1	Front grille base		\$ 510.00		SEA -
21	1	Front grille garnish		\$ 251.20		SEA -
22	1	Front grille chrome		\$ 1,150.00		X
23	1	Front grille side bracket		\$ 279.00		X
24	1	Front grille centre bracket		\$ 139.50		X
25	1set	Front grille clips		\$ 35.00		rec -
26	1	Front grille logo		\$ 52.00		rec -
27	1	Front support panel		\$ 576.20		X
28	1	Front support panel top garnish		\$ 185.00		X
29	1set	Front support panel top garnish clips		\$ 35.00		X
30	1	Front support lower panel		\$ 422.20		X
31	1	Bonnet		\$ 1,130.00		X
32	2	Bonnet hinge LH/RH		\$ 124.00		X
33	1	Bonnet insulator		\$ 160.50		X
34	1set	Bonnet insulator clips		\$ 50.00		X
35	2	Bonnet rubber side		\$ 66.80		X
36	1	Bonnet rubber centre		\$ 35.20		X
37	1	Front rim LH		\$ 950.00		X
38	1	Front shock absorber LH		\$ 625.00		X
39	1	Front shock absorber mounting LH		\$ 40.00		X
40	1	Front shock mounting bearing LH		\$ 40.00		X

LH (1/c) / RH - X

Vermogen Ace Pte Ltd (Co.Reg. No: 20160623C)

6 Benoi Sector, Singapore (629904)

Tel : 6358 3031 | Fax No : 6694 4929

Vehicle Reg. No. : **SLE4037A**
 Vehicle Reg. Date: **20/7/2016**
 Make / Model : **H. VEZEL 1.5X CVT**
 Engine No. : **L15B4035445**
 Chassis No. : **RU11115444**

PAGE 2

Estimates on Parts

No	Qty	PARTICULARS	CONDITION	AMOUNT	S/N	ADJUSTED AMOUNT
41	1	Front shock absorber dust cover LH		\$ 50.00		X
42	1	Front shock stopper LH		\$ 40.00		X
43	1	Front lower arm LH		\$ 437.00		X
44	1	Front lower arm ball joint LH		\$ 113.00		X
45	1	Front wheel cover LH (honda)		\$ 110.00		X
46	1	Front knuckle arm LH		\$ 390.00		X
47	1	Front wheel hub LH		\$ 245.00		X
48	1	Front wheel bearing LH		\$ 181.40		X
49	1	Side skirt LH		\$ 520.00		X
50	1set	Side skirt clips		\$ 50.00		X
51	1	Front Tyres 215/60R16 LH			\$ 400.00	X
52	1	Front number plate with frame			\$ 50.00	X
53	0	0				
54	0	0				
55	0	0				
56	0	0				
57	0	0				
58	0	0				
59	0	0				
60	0	0				
61	0	0				
62	0	0				
63	0	0				
64	0	0				
65	0	0				
66	0	0				
67	0	0				
68	0	0				
69	0	0				
70	0	0				
71	0	0				
72	0	0				
73	0	0				
74	0	0				
75	0	0				
76	0	0				
77	0	0				
78	0	0				
79	0	0				
80	0	0				

Tel : 6358 3031 | Fax No : 6694 4929

PAGE 1

Estimates on Labour

[illegible]

Date:

17/10/17

Vermogen Ace Pte Ltd (Co.Reg. No: 20160623C)

6 Benoi Sector, Singapore (629904)

Tel : 6358 3031 | Fax No : 6694 4929

Vehicle Reg. No. : SLE4037A
 Vehicle Reg. Date: 20/7/2016
 Make / Model : H. VEZEL 1.5X CVT
 Engine No. : L15B4035445
 Chassis No. : RU11115444

PAGE 1

Estimates on Parts

No	Qty	PARTICULARS	CONDITION	AMOUNT	S/N	ADJUSTED AMOUNT
1	1	Air intake duct		\$ 115.00		X SUC
2	1	Headlamp LH		\$ 2,540.00		? SUC
3	1	Headlamp RH		\$ 2,540.00		X AN
4	1	Headlamp lower bracket LH		\$ 55.00		? SUC
5	1	Headlamp lower bracket RH		\$ 55.00		X AN
6	1	Front bumper		\$ 1,085.00		DE -
7	1	Front bumper lower		\$ 480.00		DE -
8	1set	Front bumper clips		\$ 50.00		NE -
9	2	Front bumper retainer LH/RH		\$ 124.00	57	NE - LH (1pc) / RH - X SUC
10	1	Front bumper reinforcement		\$ 361.00		? SUC
11	2	Front bumper reinforcement garnish		\$ 175.20		? SUC
12	1	Front bumper lower lip		\$ 194.00		X SUC
13	1set	Front bumper lower lip clips		\$ 35.00		NE -
14	1	Front bumper fog lamp LH		\$ 382.00		? SUC
15	1	Front bumper fog lamp garnish LH		\$ 62.00		SUC -
16	1	Front fender LH		\$ 660.00		R
17	1	Front fender inner shield LH		\$ 165.00		X SUC
18	1	Front fender arch garnish LH		\$ 192.00		? SUC
19	1set	Front fender arch garnish clips		\$ 50.00		NE -
20	1	Front grille base		\$ 510.00	280	SUC -
21	1	Front grille garnish		\$ 251.20		SUC -
22	1	Front grille chrome		\$ 1,150.00		X ?
23	1	Front grille side bracket		\$ 279.00		X SUC
24	1	Front grille centre bracket		\$ 139.50		X SUC
25	1set	Front grille clips		\$ 35.00		NE -
26	1	Front grille logo		\$ 52.00		NE -
27	1	Front support panel		\$ 576.20		X ?
28	1	Front support panel top garnish		\$ 185.00		X ?
29	1set	Front support panel top garnish clips		\$ 35.00		X ?
30	1	Front support lower panel		\$ 422.20		X
31	1	Bonnet		\$ 1,130.00		X
32	2	Bonnet hinge LH/RH		\$ 124.00		X
33	1	Bonnet insulator		\$ 160.50		X
34	1set	Bonnet insulator clips		\$ 50.00		X
35	2	Bonnet rubber side		\$ 66.80		X
36	1	Bonnet rubber centre		\$ 35.20		X
37	1	Front rim LH		\$ 950.00		X
38	1	Front shock absorber LH		\$ 625.00		X
39	1	Front shock absorber mounting LH		\$ 40.00		X
40	1	Front shock mounting bearing LH		\$ 40.00		X

$$P = 2467.20 - 20\% = 2137.76$$

$$2437.20 - 20\% = 1949.76$$

Vermogen Ace Pte Ltd (Co.Reg. No: 20160623C)

6 Benoi Sector, Singapore (629904)

Tel : 6358 3031 | Fax No : 6694 4929

Vehicle Reg. No. : SLE4037A
 Vehicle Reg. Date: 20/7/2016
 Make / Model : H. VEZEL 1.5X CVT
 Engine No. : L15B4035445
 Chassis No. : RU11115444

PAGE 2

Estimates on Parts

No	Qty	PARTICULARS	CONDITION	AMOUNT	S/N	ADJUSTED AMOUNT
41	1	Front shock absorber dust cover LH		\$ 50.00		X
42	1	Front shock stopper LH		\$ 40.00		X
43	1	Front lower arm LH		\$ 437.00		X
44	1	Front lower arm ball joint LH		\$ 113.00		X
45	1	Front wheel cover LH (honda)		\$ 110.00		X
46	1	Front knuckle arm LH		\$ 390.00		X
47	1	Front wheel hub LH		\$ 245.00		X
48	1	Front wheel bearing LH		\$ 181.40		X
49	1	Side skirt LH		\$ 520.00		X
50	1set	Side skirt clips		\$ 50.00		X
51	1	Front Tyres 215/60R16 LH			\$ 400.00	X
52	1	Front number plate with frame			\$ 50.00	X
53	0	0				
54	0	0				
55	0	0				
56	0	0				
57	0	0				
58	0	0				
59	0	0				
60	0	0				
61	0	0				
62	0	0				
63	0	0				
64	0	0				
65	0	0				
66	0	0				
67	0	0				
68	0	0				
69	0	0				
70	0	0				
71	0	0				
72	0	0				
73	0	0				
74	0	0				
75	0	0				
76	0	0				
77	0	0				
78	0	0				
79	0	0				
80	0	0				

6 Benoi Sector, Singapore (629904)
Tel : 6358 3031 | Fax No : 6694 4929

PAGE 1

[illegible]

$$P = \frac{1949.76}{2133.76} \quad 870$$

$$L = \frac{870}{2255.80}$$

$$= \frac{3003.76}{2819.76} - 20\% = 2403$$

$$L/S = \$2400/-$$

$$\underline{\underline{\$2,250}} \quad 4 \text{ days}$$



LKK Auto Consultants Pte Ltd

51 Ubi Ave 1 #01-25 Paya Ubi Industrial Park, Singapore 408933

TEL: 6256 3561 FAX: 6256 4315

Reg. No: 199607198R GST Reg. No. 19-9607198-R

Affiliated to Federation Internationale Des Experts En Automobile				
AUTOMOTIVE ENGINEERING & MGT DIVISION		Ref : CS/SPF17019713/R1rbn2		
ACCIDENT CLAIM SECTION (SINGAPORE POLICE FORCE) 1 MOUNT PLEASANT ROAD BLK 8 OLD POLICE ACADEMYSINGAPORE 298333		Date : 20-12-2017		
		Code : SPF		
1. Policy Particulars :- THIRD PARTY CLAIM				
Insured Veh.	QX 236G	Veh. Inspected	SLE 4037A	
Policy No.		Coverage (\$)	0.00	
Claim No.	AEMD/105/009/2017/QX236G	Excess (\$)	0.00	
Assign From	ABDUL RAHMAN	Assign Date	13/10/2017	
2. Vehicle Particulars & Condition				
Make & Model	HONDA VEZEL 1.5X	c.c	1496	
Engine No.	HIDDEN	Year of Reg.	2016	
Chassis No.	RU11115444	Colour	GREY	
Odometer	89105	Steering	IN ORDER	
Brakes	IN ORDER	Modification	SPORTS RIM	
General	FAIR			
3. Conditions of Tyres				
	Size	Make	Balance	
R/H Front Tyre	215/60 R16	OTANI	6 mm	
L/H Front Tyre	215/60 R16	OTANI	6 mm	
R/H Rear Tyre	215/60 R16	OTANI	6 mm	
L/H Rear Tyre	215/60 R16	OTANI	6 mm	
4. Description of Damages				
THE VEHICLE SUSTAINED DAMAGES AT THE FRONT N/S PORTION. DAMAGES SEE DETAILS.				
5. General Information				
Accident Date	10/10/2017	Inspection Date	13/10/2017	
Survey held at	6 BENOI SECTOR			
Repairer	VERMOGEN ACE PTE LTD			
5a. Remarks				
A)THE INSPECTION WAS CONDUCTED ON A"WITHOUT PREJUDICE" BASIS. B)IN ACCORDANCE TO YOUR INSTRUCTIONS, WE HAVE NOT AUTHORISED REPAIRS.				
5b. Estimate Days of Repair				
ESTIMATED NORMAL PERIOD FOR REPAIR:		4 Working Days		



LKK Auto Consultants Pte Ltd

51 Ubi Ave 1 #01-25 Paya Ubi Industrial Park, Singapore 408933

TEL: 6256 3561 FAX: 6256 4315

Reg. No: 199607198R GST Reg. No. 19-9607198-R

Page No.:1 of 3

ADJUSTMENT ON REPAIR COST FOR VEHICLE NO. SLE 4037A

Qty	Description of Parts	Condition	Estimate By Workshop (\$)	Our Adjusted (\$)
	<u>REPLACEMENT OF PARTS</u>			
1	AIR INTAKE DUCT	SERVICEABLE	115.00	-
1	HEADLAMP LH	SERVICEABLE	2,540.00	-
1	HEADLAMP RH	NOT NECESSARY	2,540.00	-
1	HEADLAMP LOWER BRACKET LH	SERVICEABLE	55.00	-
1	HEADLAMP LOWER BRACKET RH	NOT NECESSARY	55.00	-
1	FRONT BUMPER	DEFORMED	1,085.00	1,085.00
1	FRONT BUMPER LOWER	DEFORMED	480.00	480.00
1	SET FRONT BUMPER CLIPS	NECESSARY	50.00	50.00
2	FRONT BUMPER RETAINER LH/RH	N/S NECESSARY / O/S SERVICEABLE	114.00	57.00
1	FRONT BUMPER REINFORCEMENT	SERVICEABLE	361.00	-
2	FRONT BUMPER REINFORCEMENT GARNISH	SERVICEABLE	175.20	-
1	FRONT BUMPER LOWER LIP	SERVICEABLE	194.00	-
1	SET FRONT BUMPER LOWER LIP CLIPS	NECESSARY	35.00	35.00
1	FRONT BUMPER FOG LAMP LH	SERVICEABLE	382.00	-
1	FRONT BUMPER FOG LAMP GARNISH LH	SCRATCHED	62.00	62.00
1	FRONT FENDER LH	TO REPAIR SEE LABOUR	660.00	-
1	FRONT FENDER INNER SHIELD LH	SERVICEABLE	165.00	-
1	FRONT FENDER ARCH GARNISH LH	SERVICEABLE	192.00	-
1	SET FRONT FENDER ARCH GARNISH CLIPS	NECESSARY	50.00	50.00
1	FRONT GRILLE BASE	SCRATCHED	510.00	280.00
1	FRONT GRILLE GARNISH	SCRATCHED	251.20	251.20
1	FRONT GRILLE CHROME	SERVICEABLE	1,150.00	-
1	FRONT GRILLE SIDE BRACKET	SERVICEABLE	279.00	-
1	FRONT GRILLE CENTRE BRACKET	SERVICEABLE	139.50	-
1	SET FRONT GRILLE CLIPS	NECESSARY	35.00	35.00
1	FRONT GRILLE LOGO	NECESSARY	52.00	52.00
1	FRONT SUPPORT PANEL	NOT NECESSARY	576.20	-
1	FRONT SUPPORT PANEL TOP GARNISH	NOT NECESSARY	185.00	-
1	SET FRONT SUPPORT PANEL TOP GARNISH CLIPS	NOT NECESSARY	35.00	-
1	FRONT SUPPORT LOWER PANEL	NOT NECESSARY	422.20	-
1	BONNET	NOT NECESSARY	1,130.00	-
2	BONNET HINGE LH/RH	NOT NECESSARY	124.00	-

Report Ref No. CS/SPF17019713/R1rhn2



LKK Auto Consultants Pte Ltd

51 Ubi Ave 1 #01-25 Paya Ubi Industrial Park, Singapore 408933

TEL: 6256 3561 FAX: 6256 4315

Reg. No: 199607198R GST Reg. No. 19-9607198-R

Page No.:2 of 3

Qty	Description of Parts	Condition	Estimate By Workshop (\$)	Our Adjusted (\$)
1	BONNET INSULATOR	NOT NECESSARY	160.50	-
1	SET BONNET INSULATOR CLIPS	NOT NECESSARY	50.00	-
2	BONNET RUBBER SIDE	NOT NECESSARY	66.80	-
1	BONNET RUBBER CENTRE	NOT NECESSARY	35.20	-
1	FRONT RIM LH	NOT NECESSARY	950.00	-
1	FRONT SHOCK ABSORBER LH	NOT NECESSARY	625.00	-
1	FRONT SHOCK ABSORBER MOUNTING LH	NOT NECESSARY	40.00	-
1	FRONT SHOCK ABSORBER BEARING LH	NOT NECESSARY	40.00	-
1	FRONT SHOCK ABSORBER DUST COVER LH	NOT NECESSARY	50.00	-
1	FRONT SHOCK STOPPER LH	NOT NECESSARY	40.00	-
1	FRONT LOWER ARM LH	NOT NECESSARY	437.00	-
1	FRONT LOWER ARM BALL JOINT LH	NOT NECESSARY	113.00	-
1	FRONT WHEEL COVER LH (HONDA)	NOT NECESSARY	110.00	-
1	FRONT KNUCKLE ARM LH	NOT NECESSARY	390.00	-
1	FRONT WHEEL HUB LH	NOT NECESSARY	245.00	-
1	FRONT WHEEL BEARING LH	NOT NECESSARY	181.40	-
1	SIDE SKIRT LH	NOT NECESSARY	520.00	-
1	SET SIDE SKIRT CLIPS	NOT NECESSARY	50.00	-
	LESS 20% DISCOUNT		-3,660.64	-487.44
			14,642.56	1,949.76
	<u>SPECIAL NETT ITEMS</u>			
1	FRONT TYRES 215/60 R16 LH (SN)	NOT NECESSARY	400.00	-
1	FRONT NUMBER PLATE WITH FRAME (SN)	NOT NECESSARY	50.00	-
			450.00	-
	<u>LABOUR</u>			
	TO STRAIGHTEN AND PANEL BEATING ACCIDENT AREA.FRT BONNET,FRT BUMPER,FRT BUMPER REINFORCEMENT,FRT SUPPORT PANEL,FRT SUPPORT LOWER PANEL,FRT FENDER LH,FRT DOOR LH.		1,500.00	400.00
	TO PUTTY,RESPRAY PAINTING AND POLISH ACCIDENT AREA.FRT BONNET,FRT BUMPER,FRT BUMPER REINFORCEMENT,FRT SUPPORT PANEL,FRT SUPPORT LOWER PANEL,FRT FENDER LH,FRT DOOR LH.		1,800.00	400.00
	TO RUST PROOF AFFECTED AREAS.		150.00	40.00
	TO REMOVE AND REFIT INTERNAL PARTS TO ASSIST REPAIR.	NOT NECESSARY	250.00	-
	TO CHECK AND RECTIFY WIRING AFTER DISCONNECT AND CONNECT.		100.00	30.00

Report Ref No. CS/SPF17019713/R1rbn2



LKK Auto Consultants Pte Ltd

51 Ubi Ave 1 #01-25 Paya Ubi Industrial Park, Singapore 408933

TEL: 6256 3561 FAX: 6256 4315

Reg. No: 199607198R GST Reg. No. 19-9607198-R

Page No.:3 of 3

Qty	Description of Parts	Condition	Estimate By Workshop (\$)	Our Adjusted (\$)
	TO CONDUCT WHEEL ALIGNMENT.	NOT NECESSARY	150.00	-
	TO REPLACE RIM AND TYRE BALANCE.	NOT NECESSARY	80.00	-
	TO REMOVE AND REPLACE FRONT SUSPENSION.	NOT NECESSARY	250.00	-
	PRESS IN/OUT FRONT WHEEL BEARING.	NOT NECESSARY	150.00	-
			4,430.00	870.00
	GRAND TOTAL		19,522.56	2,819.76
RECOMMENDED COST OF LUMP SUM REPAIRS (TO ITS PRE-ACCIDENT CONDITION)				2,250.00

Report Ref No. CS/SPF17019713/R1rbn2

MOHAMMED RASUL BIN MOHD YUNUS

Automotive Assessor

ADRIAN LING WAI PING

B.Eng,AMSOE,AMIRTE,AMSAE-A,M.MATAI

Licensed Appraiser

DISCLAIMER OF LIABILITY TO THIRD PARTIES:- This Report is made solely for the use and benefit of the Client named on the front page of this Report.

No liability of responsibility whatsoever, in contract or tort, is accepted to any third party who may rely on the Report wholly or in part. Any third party acting or relying on this Report, in whole or in part, does so at his or her own risk.