

ASS. REC. BY:

REF:

M1 /

CC3/TM17019696/Ktb

12

Kenneth

ASSIGNMENT

From:

Date:

Estimated Cost:

OD / TP / WS / TP RES / OD RES / EVA / INV / MV

To Inspect Vehicle No:

at Workshop m/s

Trans Cab

of

Insured: SDK 6116E

Policy No.

Claims No.

Sum Insured:

Excess:

(Client's Record)

Make of Veh:

(Policy Condition)

Remark: The veh had commenced its repair at the time of inspection.

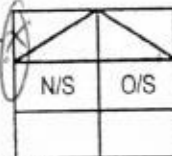

Bal. or Market Value:

IDAC Accident Rpt:

Consistent? : Yes or No

GIA / PR Seen:

Consistent? : Yes or No

Est. Repairs:

05 days

Res.: Yes or No

Lum Sum:

20 %

3 Val.: Yes or No

CA / REV / REP. / 24 HRS

Vehicle: IN / OUT

Date:

Person Contacted:

Veh No:

SHD 98616 Yr Regn: 05-14

Type: M.Car / M.Cycle / Bus / Van / Lorry / Taxi / Prime Mover /

Truck / Trailer or

Make:

Peravit Carinda c.c 1995

Colour

N. White / R

A/C: Insured / Std / NI / NA

Sp. Reading

518572

T/Radio: Insured / Std / NI / NA

Eng/No:

C/No:

VIFIABL15AUC 277383

Gen. Cond: Good / Fair / Poor / Burnt

Steering: Inorder / Jammed / Leaked / Burnt or

Brake: Inorder / Jammed / Leaked / Burnt or

Modi: Nil / S/Rim / STD A/Rim or

Tyre Size:

F:

215/60R16

R:

BS / DUN / EXNOVA / GY / FS / LIZA / MIC / OHTSU / PIR / SUMI /

TOYO / YOKO or

Long Long

Front

Rear

R/Bal.

6 mm

R/Bal.

3 mm

L/Bal.

6 mm

L/Bal.

3 mm

D.O.A.

10/10/17

D.O.I.

12/10/17

Survey held at

Des. of Damages: Frt / Rear / O/S / N/S / U/C / Rooftop or

N/S Rtr body & U/C

The U/C / Chassis frame / Body Structure affected due to collision.

Date / Time

Action / Instruction

13/10

File pass to C/Comm

SHD 98616 - CC4 / AXA / 17015933 / Ghr3

DUP: 010817

SDK 6116E - X

19/10

Report via email EIA & Estimate

Lump Sum \$8100/- (Red: 35018.99; 81%)

RECEIVED 06 APR 2018

Date/Time, File Pass to?



Preli. Report

G4 Typist



Final Report

Date/Time, File Return to?

2)

Days Of Repair: 5

Resurvey No. of Trip: -

Add Fee:



Site Insp (\$



Interview (\$



Tech. Invs (\$



Weekend (\$

Survey Fee:

Transportation:

S + RS \$

Photos

Others

TOTAL

250

10

260

Report Format: R

Lump Sum / I.B.I: (\$ 8100/-)

Denise Tay (LKKAuto)

From: Denise Tay (LKKAuto)
Sent: Thursday, 19 October, 2017 12:09 PM
To: shirleytoo@tokiomarine.com.sg
Cc: Priscilla Tan; SUR
Subject: DIRECT SURVEY INSPECTION ON WORKSHOP - TRANS-CAB AUTO SERVICES PTE LTD, DOA: 10/10/2017, SHD 9861G (TP VEHICLE), SDK 6116E (OI VEHICLE)
Attachments: SHD 9861G GIA .pdf; SHD 9861G ESTIMATE.pdf

Dear Shirley,

Please be informed that we had inspected the vehicle SHD 9861G M/s: Trans-Cab Auto Services Pte Ltd (No 2 Ang Mo Kio ST 63 on 16/10/2017.

Enclosed herewith a copy of TP's GIA report, police report and estimated cost of repair.

Meanwhile, kindly create claim in merimen for our necessary action.

Best Regards,

Denise Tay | Case Handler

LKK Auto Consultants Pte Ltd

Phone: 6256-3561 | email: denisetay@lkkauto.com | fax: 6256-4315

Blk 51, Paya Ubi Industrial Park, Ubi Avenue 1, #02-25 | S(408933)



LKK Auto Consultants Pte Ltd
51 Ubi Ave 1 #01-25 Paya Ubi Industrial Park, Singapore 408933
TEL: 6256 3561 FAX: 6256 4315
Reg. No: 199607198R GST Reg. No. 19-9607198-R

Affiliated to Federation Internationale Des Experts En Automobile			
TOKIO MARINE INSURANCE SINGAPORE LTD		Ref : CC3/TMI17019696/Ktb	
20 MCCALLUM STREET #09-01 TOKIO MARINE CENTRESINGAPORE 069046		Date : 13-10-2017	
		Code : TMI	
1. Policy Particulars :- THIRD PARTY CLAIM			
Insured Veh.	SDK 6116E	Veh. Inspected	SHD 9861G
Policy No.		Coverage (\$)	0.00
Claim No.		Excess (\$)	0.00
Assign From		Assign Date	12/10/2017
2. Vehicle Particulars & Condition			
Make & Model		c.c	0
Engine No.	HIDDEN	Year of Reg.	
Chassis No.		Colour	
Odometer	-	Steering	
Brakes		Modification	
General			
3. Conditions of Tyres			
	Size	Make	Balance
R/H Front Tyre			mm
L/H Front Tyre			mm
R/H Rear Tyre			mm
L/H Rear Tyre			mm
4. Description of Damages			
5. General Information			
Accident Date	10/10/2017	Inspection Date	12/10/2017
Survey held at	TRANS-CAB AUTO SERVICES PTE LTD NO.2 ANG MO KIO ST 63 SINGAPORE 569111		
5a. Remarks			
A)THE INSPECTION WAS CONDUCTED ON A"WITHOUT PREJUDICE" BASIS. B)IN ACCORDANCE TO YOUR INSTRUCTIONS, WE HAVE NOT AUTHORISED REPAIRS.			



Enquire PARF/COE Rebate for Registered Vehicle

Vehicle Owner Particulars	
Owner ID Type	Company
	Owner ID
3878K	Vehicle Details
	Vehicle No.
SHD9861G	Vehicle to be Exported
Yes	Intended De-registration Date
11 Oct 2017	Vehicle Make
RENAULT	Vehicle Model
LATITUDE 2.0L DCI AUTO D/AB 4DR	Primary Colour
	Red
Manufacturing Year	2013
	Engine No.
M9R8839C001016	Chassis No.
VF1ABL15AUC277383	Maximum Power Output
127.0 kW (170 bhp)	Open Market Value
\$19,998.00	Original Registration Date
09 May 2014	First Registration Date
09 May 2014	Transfer Count
0	Actual ARF Paid
\$12,498.00	Intended PARF Rebate Details
	PARF Eligibility
Yes	PARF Eligibility Expiry Date
08 May 2022	Intended COE Rebate Details

	PARF Rebate Amount
\$9,373.00	COE Expiry Date
08 May 2022	COE Category
A - Car up to 1600cc & 97kW (130bhp)	COE Period(Years)
	8
PQP Paid	\$60,414.00
	COE Rebate Amount
\$34,543.00	Total Rebate Amount
\$43,916.00	Message
Please note that the 8-year COE for this vehicle cannot be further renewed. The vehicle must be de-registered upon COE expiry or when the vehicle reaches its statutory lifespan (if applicable), whichever is earlier.	

The information contained herein is correct as at 11 Oct 2017

OK

Land Transport  Authority

Please read through the [Privacy Statement](#), [Terms of Use](#), and [Disclaimer](#).

Please do not use the Back or Forward buttons on your browser as this may alter the results of the transactions.

Best viewed with IE 10 and above, Chrome, Firefox, and Safari.

Copyright 2017 LTA [Privacy Statement](#) [Terms of Use](#) [Disclaimer](#) [Rate the Website](#) [Rate this e-Service](#)

Last updated on 08 Oct 2017 at 01:03 AM

SINGAPORE ACCIDENT STATEMENT

IMPORTANT NOTICE

1. Please report correctly the details of the accident to speed up the claims process.
2. This Form must be completed by the Policyholder and/or the Authorised Driver.
3. Information provided must be as truthful and accurate as possible. Any wilful misrepresentation or withholding of material facts may allow insurance companies to repudiate policy ability.
4. The issue and acceptance of this Form by insurance companies is not an admission of policy liability on the part of the insurance companies.
5. Any false reporting may be referred to the Police for investigation.
6. This report will be forwarded by the insurers of the insurers of the GIA Records Management Centre established by the General Insurance Association of Singapore(GIA) for archiving and that copies of this report will for a fee be made available upon application by interested parties.
7. By the lodgement of this report to the insurers, you hereby consent to the archiving of this report at the centre and to copies of the report being made available aforesaid.

ACCIDENT STATEMENT

Date Of Report	11/10/2017 09:36
Date Of Accident	10/10/2017 17:40
Exact Location Of Accident	BLK 707 HOUGANG AVENUE 2 CARPARK
Country/State of Loss	SINGAPORE

DETAILS OF OWN VEHICLE

Vehicle Registration Number	SHD9861G
Insured/Policyholder	
Name Of Registered Owner	TRANS-CAB SERVICES PTE LTD
Co Reg No	200303878K
Email Address	CLAIMS@TRANSCAB.COM.SG
Mobile Phone No	
Alternative Phone No	OFFICE-62876666

Vehicle Particulars

Manufacturer	RENAULT
Model	LATITUDE-2.0 L (A)
Exact Purpose for which vehicle was being used at time of accident	HIRE AND REWARD
Are you claiming under your own insurance policy for repair to your vehicle?	NO
If No, Please state action to be taken	THIRD PARTY
Vehicle Category	TAXI

Insurance Company

Name of Insurance Company	AXA INSURANCE PTE LTD
Type Of Coverage	THIRD PARTY
Fleet Policy	YES
Policy Number	VPX/P1680520
Cover Note Number	

Driver

Name of Driver	RAMASAMY CHANDRA
NRIC No	S1188348F
Date Of Birth	07/08/1956
Occupation	OUTDOOR
Date Of Driving Pass	15/08/1979
Driving Experience	38 YEARS AND 1 MONTH
Gender	MALE
Mobile Number	(LOCAL) +65-90431224
Fax Number	
Contact Number	
EMail Address	NOEMAIL

Address	BLK 706 HOUGANG AVENUE 2 #09-183
Postcode	530706
Was driver an employee of the Insured's Company	NO
If No, Relationship of the Driver with the Insured	OTHER - HIRER
Vehicle Registration Number of Driver's Own Vehicle	-
	-
Insurance Company of Driver's Own Vehicle	-
	-

General Information of the Accident

Type Of Accident	COLLISION - MAJOR/MINOR RD
Weather Conditions	CLEAR
Road Surface	DRY

Other Information

Was any foreign vehicle involved in this accident?	NO
Was any body injured in the Accident?	NO
Was any other material or property damaged?	YES
I have been approached by unknown person(s) soliciting/offering accident claims assistance.	NO
Number of Passengers (Including Driver)	1

Details of Police Action

Was the accident reported to the police?	NO
If Yes, Please state which Police Station	
Was notice of intended Prosecution given?	NO
If Yes, against whom?	

Circumstances of Accident

On 10.10.2017 at about 1740hours I was heading straight towards Blk 707 Hougang Avenue 2 carpark exit. Suddenly I felt an impact. Vehicle B (SDK6116E) which came out from my left without checking for oncoming vehicle and had hit onto my taxi's left side front portion.

Attachment(s)

Are accident photos available for attachment?	YES
Was there any video captured by Car Camera?	NO
Was there any audio recorded?	NO

DETAILS OF OTHER VEHICLE PROPERTY 1

Vehicle Registration Number	SDK6116E
Vehicle Make/Model/Colour	
Details Of Properties	
Name of Driver	MR TAN
NRIC/Passport Number	
Contact Number	94888442
Address	
Postcode	
Insurance Company Name	
Nature Of Damage	
No. Of Passenger (Including Driver)	

Details of Witness

Name	
Phone Number	
Email Address	

SKETCH PLAN

IMPORTANT NOTICE

1. Please report correctly the details of the accident to speed up the claims process.
2. This Form must be completed by the Policyholder and/or the Authorised Driver.
3. Information provided must be as truthful and accurate as possible. Any wilful misrepresentation or withholding of material facts may allow insurance companies to repudiate policy liability.
4. The issue and acceptance of this Form by insurance companies is not an admission of policy liability on the part of the insurance companies.
5. Any false reporting may be referred to the Police for investigation.
6. The report will be forwarded by the insurers of the GIA Records Management Centre established by the General Insurance Association of Singapore (GIA) for archiving and that copies of this report will for a fee be made available upon application by interested parties.
7. By the lodgement of this report to the insurers, you hereby consent to the archiving of this report at the centre and to copies of the report being made available aforesaid.
8. Consent under the Personal Data Protection Act (PDPA)

I understand, acknowledge, agree and consent that:

(a) My insurer, my workshop and the General Insurance Association of Singapore ("GIA") may/are permitted to collect, use, disclose and/or process my personal data/personal information set out in this [form] and any other personal information provided by me or possessed by my insurer (collectively the "Personal Information") and disclose and transfer such Personal Information to all insurer(s) who have insured vehicle(s) involved in this accident (all insurer(s) who have insured vehicle(s) involved in this accident shall be collectively referred to as the "Insurers"), the Insurers' lawyers/law firms, the Monetary Authority of Singapore and any relevant government agency/authority (such as the police), for the purpose(s) of:

- (i) processing, handling and/or dealing with my claims including the settlement of the claims and any necessary investigations relating to the claims;
 - (ii) investigating the accident and/or my claims;
 - (iii) carrying out and/or dealing with my instructions or responding to any enquiries by me;
 - (iv) administering my claims (including the mailing of correspondence, statements, invoices, reports or notices to me, which could involve disclosure of certain personal data about me to bring about delivery of the same as well as on the external cover of envelopes/mail packages); and/or
 - (v) complying with applicable law in administering, processing, handling and/or dealing with my claims.
- (collectively the "Purposes")
- (b) all insurer(s) who have insured vehicle(s) involved in this accident and the Insurers' lawyers/law firms, may/are permitted to collect, use, disclose and/or process my Personal Information for one or more of the above Purposes; and
- (c) my Personal Information may/can be disclosed by any of the Insurers and/or GIA to their third party service providers or agents (including their lawyers/law firms), which may be sited outside of Singapore, for one or more of the above Purposes.

Policyholder's Signature / Date & Time

Driver's Signature (If driver is not the policyholder) / Date & Time

Witnessed by Reporting Centre Personnel

Sketch Plan

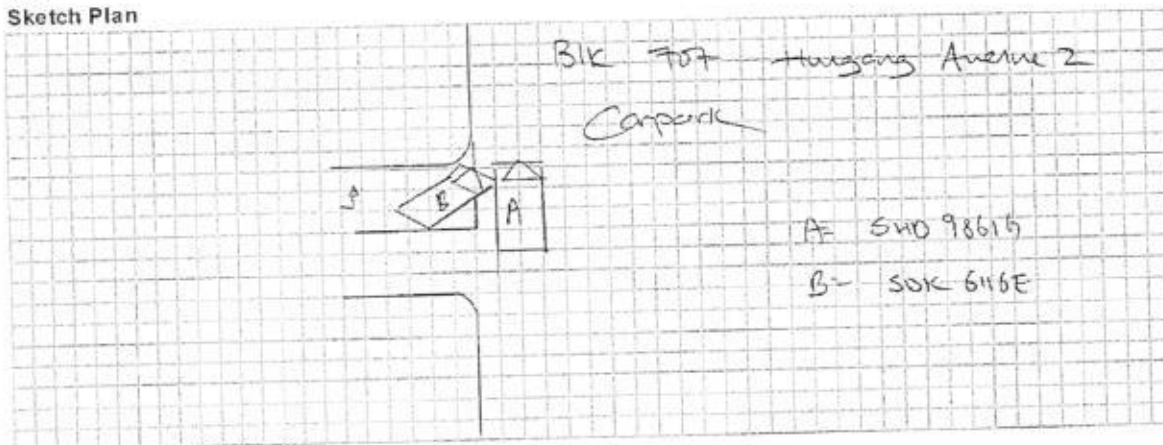

Describe Circumstances of the Accident

pic see attach h14 report

Declaration

We declare the foregoing particulars are true in every respect.

Policyholder's Signature / Date & Time

Driver's Signature (if driver is not the policyholder) / Date & Time

Witnessed by Reporting Centre Personnel

TRANS-CAB AUTO SERVICES PTE LTD
 NO.2 ANG MO KIO ST63 SINGAPORE 569111
 TEL NO. 6287 6666 FAX NO. 6257 1330
 CO/GST REG NO. 201019626G
SHD 9861G -

Not Authenticated AAD1710-119
6/1/2017 @ 8:10

Vehicle No.:
 Chassis No.:
 Vehicle Make:
 Vehicle Model:
 Date of Accident :
 Third Party Insurer :

SHD 9861G - CANDY
 VF1ABL15AUC277383
 RENAULT
 LATITUDE
 10.10.2017
RACIO

		PART	LIST
1	1	BUMPER COVER FRT	\$ <i>Ph</i> 1,259.42 ✓
2	1	BUMPER ABSORBER FRT	\$ <i>Sh</i> 394.68 X
3	1	BUMPER BEAM FRT	\$ <i>n</i> 914.08 X
4	1	BUMPER SPOILER FRT	\$ <i>Sh</i> 181.75 X
5	1	BUMPER GRILLE LOWER FRT	\$ <i>Sh</i> 266.80 X
6	1	BUMPER FOG LAMP GRILLE LH	\$ <i>Sh</i> 207.22 X
7	1	BUMPER RETAINER FRT LH	\$ <i>CM</i> 151.41 ✓
8	1	BUMPER SUPPORT FRT LH	\$ <i>Sh</i> 123.88 X
9	1	BUMPER UNDERTRAY FRT	\$ <i>Sh</i> 472.83 X
10	1	HEADLAMP LH	\$ <i>nj cm</i> 1,184.43 ✓
11	1	HEADLAMP PANEL FRT LH	\$ <i>n</i> 152.15 X
12	1	FENDER PANEL FRT LH	\$ <i>Ph</i> 783.83 ✓
13	1	FENDER PANEL BRACKET FRT LH	\$ <i>n</i> 177.41 X
14	1	FENDER BRACKET FRT LH	\$ <i>Sh</i> 13.02 X
15	1	FENDER INSULATOR LH	\$ <i>Sh</i> 130.84 X
16	1	WHEEL HOUSING PANEL FRT LH	\$ <i>n</i> 4,682.09 X
17	1	WHEELARCH FRT LH	\$ <i>CM</i> 278.84 ✓
18	1	LOWER ARM LH	\$ <i>Ph</i> 685.76 ✓
19	1	KUNCKLE ARM LH	\$ <i>Ph</i> 846.98 ✓
20	1	KUNCKLE HUB+BEARING LH	\$ <i>n</i> 497.69 ✓
21	1	ABSORBER FRT LH	\$ 360.54 7X8VC
22	1	WIPER RESERVOIR	\$ <i>Sh</i> 348.25 X
23	1	WIPER RESERVOIR NECK	\$ <i>Sh</i> 136.11 X
24	1	WIPER RESERVOIR MOTOR	\$ <i>Sh</i> 270.06 X
25	1	RADAITOR GRILLE	\$ <i>Sh</i> 1,707.78 X
26	1	RADAITOR GRILLE BADGE 'RENAULT'	\$ <i>Sh</i> 173.36 X
27	1	RADAITOR GRILLE FRAME	\$ <i>Sh</i> 1,353.75 X
28	1	FRAME FULL SUPPORT PANEL	\$ <i>Sh</i> 615.90 X
29	1	FRAME FULL SUPPORT BRACKET	\$ <i>n</i> 89.79 X
30	1	BONNET	\$ <i>n</i> 1,941.63 X
31	1	BONNET HINGE LH	\$ <i>n</i> 348.31 X
32	1	BONNET HINGE RH	\$ <i>n</i> 348.31 X
33	1	DOOR MIRROR LH	\$ <i>Sh</i> 1,483.40 X

34	1	DOOR MIRROR GLASS LH	\$	Sm	242.33	X
35	1	DOOR MIRROR BACK COVER LH	\$	Sm	218.46	X
36	1	DOOR MIRROR LAMP LH	\$	Sm	194.18	X
37	1	DOOR PANEL FRT LH	\$	Ry	2,844.66	✓
38	1	DOOR HINGE UPPER LH FRT	\$	n	274.50	X
39	1	DOOR HINGE LOWER LH FRT	\$	n	300.55	X
40	1	DOOR CHECK FRT LH	\$	Sm	194.77	X
41	1	ROCKER PANEL OUTER LH	\$	n	987.49	✓
42	1	DOOR PANEL REAR LH	\$	n	2,844.66	X

TOTAL	\$	30,683.90
10%	\$	3,068.39
	\$	27,615.51

Special Nett

1	1SET	FRONT BUMPER CLIP	\$	Mr	66.00	✓
2	1SET	WHEELARCH CLIP LH	\$	Mr	66.00	✓
3	1	TOW COVER FRT	\$	Sm	14.50	X
4	1	CAP HUB LH FRT	\$	CM	35.00	✓
5	1	RIM LH FRT	\$	n	385.00	✓
6	1	TYRE LH FRT	\$	Pr	330.00	508m
7	1	CAP HUB LH RR	\$	Sm	35.00	X
8	1	RIM LH RR	\$	Sm	385.00	X
9	1	TYRE LH RR	\$	Sm	330.00	X
10	1	DOOR SEAL CLIP FRT LH	\$	nn	4.68	X
11	1	DOOR STICKER "Trans-cab"	\$	Mr	80.00	605m
12	1	DOOR STICKER "Classic"	\$	Mr	30.00	155m
13	1SET	BUMPER SUPPORT FRT CLIP LH	\$	nn	9.80	X
14	1SET	BUMEPR RETAINER FRT CLIP LH	\$	nn	12.50	X

TOTAL	\$	1,783.48
TOTAL PARTS	\$	29,398.99

Panel beating, knocking and straightening the
 necessary portion, remove and renewal of parts, adjust
 and realign the same

\$ 5,600.00 500

To Check Electrical Lighting Concerned.

\$ 170.00 201

Putty and spray painting of the affected portion.

\$ 6,000.00 6601

To check steering geometry and computer wheel alignment	\$	220.00	601
To transfer of tire, rim and on wheel balancing.	\$	170.00	201
To rust-proofing of the affected areas.	\$	170.00	601
To dismantle and refit front end suspension, undercarriage parts, final checking and testing.	\$	380.00	201
Towing fees	\$	120.00	501
To transfer of door fittings, attachment and perform water seepage test.	\$	170.00	601
To remove and refit interior fittings, trimings, garnish, fittings and other, to enable repair.	\$	nn 380.00	X
To Transfer Of Fender Fittings, Attachments And Perform Water Seepage Test.	\$	nn 170.00	X
To Remove And Refit Front W/Screen Glass To Facilitate Bodywork Repair.	\$	nn 170.00	X

TOTAL	\$	13,720.00
Over All Total	\$	43,118.99

(PARTS BY PARTS) Repair Days

~~20 Days~~

5 days

LKK Auto Consultants hence notify the Repairer of the following:

- To resurvey before/after spray painting
- To display damaged part(s) during resurvey
- Parts prices are subject to confirmation
- Third party survey is on a "Without Prejudice" basis
- No illegal modification(s) is allowed
- Supplementary item(s) must be resurveyed and is subject to final approval from Insurance Company

Acknowledged by Repairer

Signature:

Date:

LKK Auto Consultants Pte Ltd (Co.Reg.No:199607198R)

51 Ubi Ave 1 #01-25, Paya Ubi Industrial Park

Singapore 408933

Tel: 6256-3561 Fax: 6844-8805 Email: sur@lkkauto.com; assignments@lkkauto.com

VEHICLE DAMAGE INSPECTION REPORT

Our File No: CC3/TMI17019696/KTBN2

Date: 06/04/2018

REFERENCE

Handling Insurer:	Tokio Marine Insurance Singapore Ltd	Policy No:	MU005140
Claimant Vehicle No :	SHD9861G	Insured Vehicle No :	SDK6116E
Date of Loss:	10/10/2017	Nature of Claim:	TP
		Claim No:	M1705232

DESCRIPTION & IDENTIFICATION OF VEHICLE

Reg No:	SHD9861G	Engine No:	M9R8839C001016
Make & Model:	RENAULT LATITUDE, 2.0 L (A)	Chassis No:	VF1ABL15AUC277383
Reg. Date:	09/05/2014 (Man. Year: 2013)	Odometer:	518572 km
Colour:	Metallic White/Red		
Engine Capacity:	1995 cc		
Market Value/New Car Price:	N/A		
Sum Insured (\$\$):	Market Value/New Car Price		

CONDITION OF VEHICLE AT THE TIME OF SURVEY

General Condition:	Steering (Serviceable):	Yes	Footbrake (Serviceable):	Yes
Handbrake (Serviceable):	Yes	Engine Modification:	No	Pre-accident Condition:

CONDITION OF TYRES

Front Tyre Size:	215/60R16	Rear Tyre Size:	215/60R16
Front Left Side:	Linglong 6 mm	Rear Left Side:	Linglong 3 mm
Front Right Side:	Linglong 6 mm	Rear Right Side:	Linglong 3 mm

The above values represent the remaining tyre treads depth

COST OF CLAIMS

	Repairer's	Adjuster's	Difference	Diff %
Parts	29,398.99	8,471.72	20,927.27	71.18
Miscellaneous Items	0.00	0.00	0.00	
Labour	13,720.00	1,630.00	12,090.00	88.12
Paintwork Labour	0.00	0.00	0.00	
Towing	0.00	0.00	0.00	
Calculated Gross Total (\$\$)	43,118.99	10,101.72	33,017.27	76.57
Approved Total (Overridden) (\$\$)		8,100.00		
(\$\$)	43,118.99	8,100.00	35,018.99	81.21
+ GST 7.00/7.00% (\$\$)	3,018.33	567.00	2,451.33	81.21
Nett Amount (\$\$)	46,137.32	8,667.00	37,470.32	81.21

INSPECTION

Date of Assignment: 20/10/2017

Date Inspected: 12/10/2017 Inspected At:

Trans-cab Auto Services Pte Ltd (Ang Mo Kio)
2, Ang Mo Kio Street 63
Singapore 569111

Estimated Period of Repair: 5.0 days

Adjuster: KENNETH KONG

Manager: DENISE TAY KWEE CHENG

NOTE: This report represents our findings at the time and place of inspection stated herein. Such inspection has been carried out to the best of our

knowledge and ability but any other liability under any other circumstances is hereby expressly excluded.

REPAIR DETAILS

Reference

Part Source: MRM-SG	Version: 1.0 (Last Synchronised: 06 Apr 2018)
Parts: 143	RENAULT LATITUDE 2.0 L (A) (Catalogue:Merimen Singapore 1.0)
Labour: Repairer's	(Price-denominated Standard List)
Print Code: (Unsubmitted, no print-code for SHD9861G)	
Validity:	These estimates are valid only if they contain the print code (above) on all estimate pages, running page numbers with the END OF ESTIMATES marker on the last estimate page
Further Info:	Items/values not in reference catalogue are prefixed with an asterisk *.

Recommended Parts

No.	Qty	Part No.	Particulars	Condition	Repairer's	Amount
1	1		*BUMPER COVER FRT	Buckled	1,259.42 FL	*1,259.42 FL
2	1		*BUMPER ABSORBER FRT	Serviceable	394.68 FL	*- FL
3	1		*BUMPER BEAM FRT	Repair	914.08 FL	*- FL
4	1		*BUMPER SPOILER FRT	Serviceable	181.75 FL	*- FL
5	1		*BUMPER GRILLE LOWER FRT	Serviceable	266.80 FL	*- FL
6	1		*BUMPER FOG LAMP GRILLE LH	Serviceable	207.22 FL	*- FL
7	1		*BUMPER RETAINER FRT LH	Cracked	151.41 FL	*151.41 FL
8	1		*BUMPER SUPPORT FRT LH	Serviceable	123.88 FL	*- FL
9	1		*BUMPER UNDERTRAY FRT	Serviceable	472.83 FL	*- FL
10	1		*HEADLAMP LH	Mtg Cracked	1,184.43 FL	*1,184.43 FL
11	1		*HEADLAMP PANEL FRT LH	Repair	152.15 FL	*- FL
12	1		*FENDER PANEL FRT LH	Bent	783.83 FL	*783.83 FL
13	1		*FENDER PANEL BRACKET FRT LH	Repair	177.41 FL	*- FL
14	1		*FENDER BRACKET FRT LH	Serviceable	13.02 FL	*- FL
15	1		*FENDER INSULATOR LH	Serviceable	130.84 FL	*- FL
16	1		*WHEEL HOUSING PANEL FRT LH	Repair	4,682.09 FL	*- FL
17	1		*WHEELARCH FRT LH	Cracked	278.84 FL	*278.84 FL
18	1		*LOWER ARM LH	Bent	685.76 FL	*685.76 FL
19	1		*KNUCKLE ARM LH	Bent	846.98 FL	*846.98 FL
20	1		*KNUCKLE HUB + BEARING LH	Necessary	497.69 FL	*497.69 FL
21	1		*ABSORBER FRT LH	Serviceable	360.54 FL	*- FL
22	1		*WIPER RESERVOIR	Serviceable	348.25 FL	*- FL
23	1		*WIPER RESERVOIR NECK	Serviceable	136.11 FL	*- FL
24	1		*WIPER RESERVOIR MOTOR	Serviceable	270.06 FL	*- FL
25	1		*RADIATOR GRILLE	Serviceable	1,707.78 FL	*- FL
26	1		*RADIATOR GRILLE BADGE RENAULT	Serviceable	173.36 FL	*- FL
27	1		*RADIATOR GRILLE FRAME	Serviceable	1,353.75 FL	*- FL
28	1		*FRAME FULL SUPPORT PANEL	Serviceable	615.90 FL	*- FL
29	1		*FRAME FULL SUPPORT BRACKET	Repair	89.79 FL	*- FL
30	1		*BONNET	Repair	1,941.63 FL	*- FL
31	1		*BONNET HINGE LH	Repair	348.31 FL	*- FL
32	1		*BONNET HINGE RH	Repair	348.31 FL	*- FL
33	1		*DOOR MIRROR LH	Serviceable	1,483.40 FL	*- FL
34	1		*DOOR MIRROR GLASS LH	Serviceable	242.33 FL	*- FL
35	1		*DOOR MIRROR BACK COVER LH	Serviceable	218.46 FL	*- FL
36	1		*DOOR MIRROR LAMP LH	Serviceable	194.18 FL	*- FL
37	1		*DOOR PANEL FRT LH	Bent	2,844.66 FL	*2,844.66 FL
38	1		*DOOR HINGE UPPER LH FRT	Repair	274.50 FL	*- FL
39	1		*DOOR HINGE LOWER LH FRT	Repair	300.55 FL	*- FL
40	1		*DOOR CHECK FRT LH	Serviceable	194.77 FL	*- FL
41	1		*ROCKER PANEL OUTER LH	Repair	987.49 FL	*- FL
42	1		*DOOR PANEL REAR LH	Repair	2,844.66 FL	*- FL
43	1		*SET FRONT BUMPER CLIP	Necessary	66.00 FS	*66.00 FS
44	1		*SET WHEELARCH CLIP LH	Necessary	66.00 FS	*66.00 FS

Report was unsubmitted during this print-out.

No.	Qty	Part No.	Particulars	Condition	Repairer's	Amount
45	1		*TOW COVER FRT	Serviceable	14.50 FS	*- FS
46	1		*CAP HUB LH FRT	Cracked	35.00 FS	*35.00 FS
47	1		*RIM LH FRT	Dented	385.00 FS	*385.00 FS
48	1		*TYRE LH FRT (50%)	Punctured	330.00 FS	*165.00 FS
49	1		*CAP HUB LH RR	Serviceable	35.00 FS	*- FS
50	1		*RIM LH RR	Serviceable	385.00 FS	*- FS
51	1		*TYRE LH RR	Serviceable	330.00 FS	*- FS
52	1		*DOOR SEAL CLIP FRT LH	Not Necessary	4.68 FS	*- FS
53	1		*DOOR STICKER TRANS-CAB	Necessary	80.00 FS	*60.00 FS
54	1		*DOOR STICKER CLASSIC	Necessary	30.00 FS	*15.00 FS
55	1		*SET BUMPER SUPPORT FRT CLIP LH	Not Necessary	9.80 FS	*- FS
56	1		*SET BUMPER RETAINER FRT CLIP LH	Not Necessary	12.50 FS	*- FS

F=Franchise part. S=SpcNett. L=ListItemDisc.

Sub Total (\$\$)	32,467.38	9,325.02
- List Item Discount on L Items 10.00/10.00% (\$\$)	3,068.39	853.30
Total Parts (\$\$)	29,398.99	8,471.72

Report was unsubmitted during this print-out.

Recommended Miscellaneous Items

There are no new miscellaneous items selected.

Recommended Labour

No	Particulars	Lab.Type	Repairer's	Amount
Labour Items				
1	PANEL BEATING,KNOCKING AND STRAIGHTENING THE NECESSARY PORTION,REMOVE AND RENEWAL OF PARTS,ADJUST AND REALIGN THE SAME	New	5,600.00	500.00
2	TO CHECK ELECTRICAL LIGHTING CONCERNED	New	170.00	20.00
3	PUTTY AND SPRAY PAINTING OF THE AFFECTED PORTION	New	6,000.00	660.00
4	TO CHECK STEERING GEOMETRY AND COMPUTER WHEEL ALIGNMENT	New	220.00	60.00
5	TO TRANSFER OF TIRE,RIM AND ON WHEEL BALANCING	New	170.00	20.00
6	TO RUST-PROOFING OF THE AFFECTED AREAS	New	170.00	60.00
7	TO DISMANTLE AND REFIT FRONT END SUSPENSION,UNDERCARRIAGE PARTS,FINAL CHECKING AND TESTING	New	380.00	200.00
8	TOWING FEES	New	120.00	50.00
9	TO TRANSFER OF DOOR FITTINGS,ATTACHMENT AND PERFORM WATER SEEPAGE TEST	New	170.00	60.00
10	TO REMOVE AND REFIT INTERIOR FITTINGS,TRIMINGS,GARNISH,FITTINGS AND OTHER,TO ENABLE REPAIR	New	380.00	-
11	TO TRANSFER OF FENDER FITTINGS,ATTACHMENTS AND PERFORM WATER SEEPAGE TEST	New	170.00	-
12	TO REMOVE AND REFIT FRONT W/SCREEN GLASS TO FACILITATE BODYWORK REPAIR	New	170.00	-
Gross Labour Cost (\$\$)			13,720.00	1,630.00

Report was unsubmitted during this print-out.

< END OF ESTIMATES >