

SINGAPORE ACCIDENT STATEMENT

IMPORTANT NOTICE

1. Please report correctly the details of the accident to speed up the claims process.
2. This Form must be completed by the Policyholder and/or the Authorised Driver.
3. Information provided must be as truthful and accurate as possible. Any wilful misrepresentation or withholding of material facts may allow insurance companies to repudiate policy ability.
4. The issue and acceptance of this Form by insurance companies is not an admission of policy liability on the part of the insurance companies.
5. Any false reporting may be referred to the Police for investigation.
6. This report will be forwarded by the insurers of the insurers of the GIA Records Management Centre established by the General Insurance Association of Singapore(GIA) for archiving and that copies of this report will for a fee be made available upon application by interested parties.
7. By the lodgement of this report to the insurers, you hereby consent to the archiving of this report at the centre and to copies of the report being made available aforesaid.

ACCIDENT STATEMENT

Date Of Report	06/10/2017 15:32
Date Of Accident	05/10/2017 19:30
Exact Location Of Accident	NICOLL HIGHWAY TOWARDS MOUNTBATTEN
Country/State of Loss	SINGAPORE

DETAILS OF OWN VEHICLE

Vehicle Registration Number	SLC8553K
Insured/Policyholder	
Name Of Registered Owner	MOLLOY MICHAEL TERENCE
NRIC No	G5656861T
Email Address	MOLLOYFAMILY99@GMAIL.COM
Mobile Phone No	(LOCAL) +65-97336919
Alternative Phone No	OTHERS-97336919

Vehicle Particulars

Manufacturer	NISSAN
Model	X-TRAIL-2.0 CVT (A)
Exact Purpose for which vehicle was being used at time of accident	
Are you claiming under your own insurance policy for repair to your vehicle?	NO
If No, Please state action to be taken	THIRD PARTY
Vehicle Category	PRIVATE CAR

Insurance Company

Name of Insurance Company	DIRECT ASIA INSURANCE (SINGAPORE) PTE LTD
Type Of Coverage	COMPREHENSIVE
Fleet Policy	NO
Policy Number	MT/00381063
Cover Note Number	

Driver

Name of Driver	O'CALLAGHAN PAULA MAY
NRIC No	G5656862Q
Date Of Birth	22/09/1968
Occupation	INDOOR
Date Of Driving Pass	18/06/2014
Driving Experience	3 YEARS AND 3 MONTHS
Gender	FEMALE
Mobile Number	(LOCAL) +65-96341490
Fax Number	
Contact Number	
EEmail Address	NOEMAIL

Address

Postcode

Was driver an employee of the Insured's Company NO

If No, Relationship of the Driver with the Insured SPOUSE

Vehicle Registration Number of Driver's Own Vehicle -

Insurance Company of Driver's Own Vehicle -

General Information of the Accident

Type Of Accident SIDE SWIPE

Weather Conditions CLEAR

Road Surface DRY

Other Information

Was any foreign vehicle involved in this accident? NO

Was any body injured in the Accident? NO

Was any other material or property damaged? YES

I have been approached by unknown person(s) soliciting/offering accident claims assistance. NO

Number of Passengers (Including Driver) 1

Details of Police Action

Was the accident reported to the police? NO

If Yes, Please state which Police Station

Was notice of intended Prosecution given? NO

If Yes, against whom?

Circumstances of Accident

REFER ATTACH STATEMENT RECORDED BY JIA MIN - PROGRESSIVE AUTOMOTIVE PTE LTD TEL 67415336

Attachment(s)

Are accident photos available for attachment? YES

Was there any video captured by Car Camera? NO

Was there any audio recorded? NO

DETAILS OF OTHER VEHICLE PROPERTY 1

Vehicle Registration Number SHA6943P

Vehicle Make/Model/Colour

Details Of Properties

Name of Driver LOK SENG HUAT

NRIC/Passport Number S0011006Z

Contact Number

Address

Postcode

Insurance Company Name

Nature Of Damage

No. Of Passenger (Including Driver)

Details of Witness

Name

Phone Number

Email Address

Sketch Plan



SKETCH PLAN

IMPORTANT NOTICE

1. Please report **correctly** the details of the accident to speed up the claims process.
2. This Form must be **completed by the Policyholder and/or the Authorised Driver**.
3. Information provided must be as **truthful and accurate as possible**. Any wilful misrepresentation or withholding of material facts may allow insurance companies to **repudiate policy liability**.
4. The issue and acceptance of this Form by insurance companies is not an admission of policy liability on the part of the insurance companies.
5. **Any false reporting may be referred to the Police for investigation.**
6. The report will be forwarded by the insurers of the GIA Records Management Centre established by the General Insurance Association of Singapore (GIA) for archiving and that copies of this report will for a fee be made available upon application by interested parties.
7. By the lodgment of this report to the insurers, you hereby consent to the archiving of this report at the centre and to copies of the report being made available aforesaid.
8. **Consent under the Personal Data Protection Act (PDPA)**

I understand, acknowledge, agree and consent that:

- (a) My insurer, my workshop and the General Insurance Association of Singapore ("GIA") may/are permitted to collect, use, disclose and/or process my personal data/personal information set out in this [form] and any other personal information provided by me or possessed by my insurer (collectively the "Personal Information") and disclose and transfer such Personal Information to all insurer(s) who have insured vehicle(s) involved in this accident (all insurer(s) who have insured vehicle(s) involved in this accident shall be collectively referred to as the "Insurers"), the Insurers' lawyers/law firms, the Monetary Authority of Singapore and any relevant government agency/authority (such as the police), for the purpose(s) of:
 - (i) processing, handling and/or dealing with my claims including the settlement of the claims and any necessary investigations relating to the claims;
 - (ii) investigating the accident and/or my claims;
 - (iii) carrying out and/or dealing with my instructions or responding to any enquiries by me;
 - (iv) administering my claims (including the mailing of correspondence, statements, invoices, reports or notices to me, which could involve disclosure of certain personal data about me to bring about delivery of the same as well as on the external cover of envelopes/mail packages); and/or
 - (v) complying with applicable law in administering, processing, handling and/or dealing with my claims.(collectively the "Purposes")
- (b) all insurer(s) who have insured vehicle(s) involved in this accident and the Insurers' lawyers/law firms, may/are permitted to collect, use, disclose and/or process my Personal Information for one or more of the above Purposes; and
- (c) my Personal Information may/can be disclosed by any of the Insurers and/or GIA to their third party service providers or agents(including their lawyers/law firms), which may be sited outside of Singapore, for one or more of the above Purposes.
- (d) my Personal Information will also be collected and used to compile claims history for the purpose of fraud detection, investigation and management in present and all future claims.
- (e) the information so collected under (d) above may be shared / disclosed:
 - (i) to all insurers and/or any other third parties that assist in evaluating, investigating, controlling or managing fraud, regulators, law enforcement and government agencies as reasonably required for the purposes stated, or
 - (ii) for complying with requirements under any regulations, laws or court orders.

		
Policyholder's Signature	Driver's Signature	Reporting Centre Personnel's Signature
Date & Time: 6/10/17	(If driver is not the policyholder)	Name: Jia Min
11am	Date & Time: 6/10/17	NRIC/FIN No.:
	11am	

SKETCH PLAN

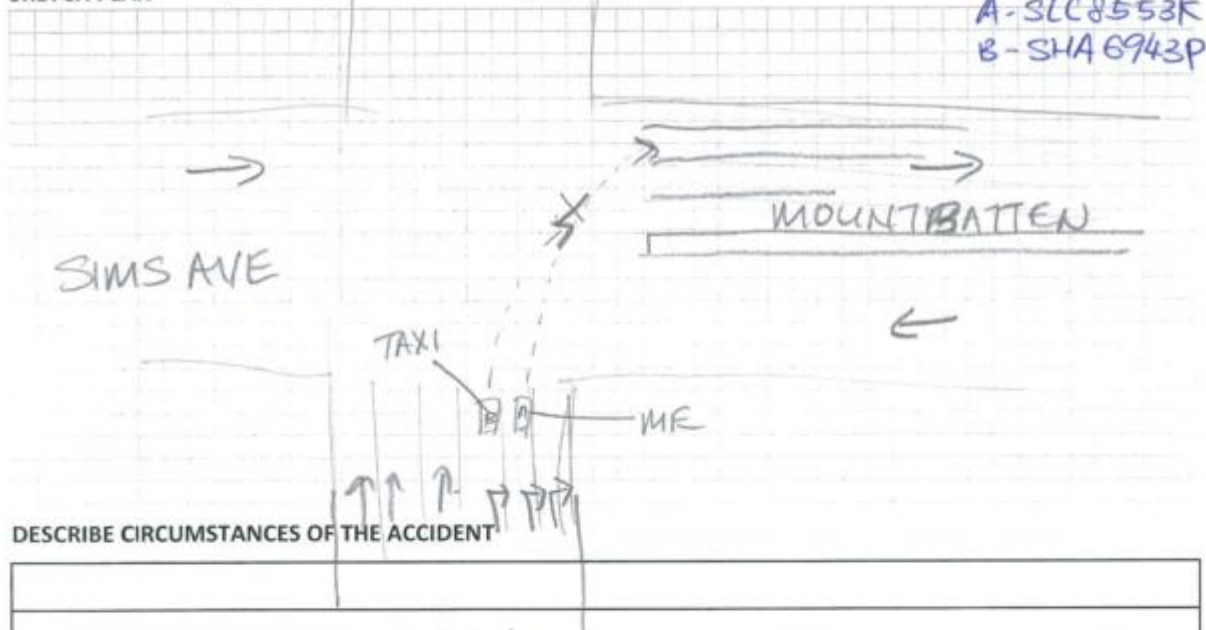

DESCRIBE CIRCUMSTANCES OF THE ACCIDENT

2
 1-3
 2

AT APPROXIMATELY 7:30PM ON OCT. 5, A COMFORT DELGRO TAXI SCRAPED INTO THE LEFT SIDE OF MY CAR. WHILE TURNING RIGHT FROM NICHOL HIGHWAY INTO MOUNTBATTEN RD. I WAS IN THE CENTRE RIGHT TURN LANE AND THE TAXI WAS IN THE LEFT MOST RIGHT TURN LANE. WHILE BOTH OF US WERE TURNING RIGHT, I FELT A LIGHT BUMP INTO THE LEFT SIDE OF MY CAR. THE MIDDLE SECTION OF THE RIGHT SIDE OF THE TAXI MADE CONTACT WITH THE LEFT SIDE OF MY CAR. TWO PASSENGERS WERE FOUND PRESENT IN THE TAXI.

DECLARATION

I/We declare the foregoing particulars are true in every respect.

Policyholder's Signature
 Date & Time: 6/10/17 11am

Driver's Signature
 (If driver is not the policyholder)
 Date & Time: 6/10/17 11am

Reporting Centre Personnel's Signature
 Name: Jiamin
 NRIC/FIN No.:



EMPLOYMENT PASS
Employment of Foreign Manpower Act (Chapter 91A)
Republic of Singapore

Employer:
RIO TINTO PROCUREMENT (SINGAPORE) PTE. LTD.



Name
MOLLOY MICHAEL TERENCE

Occupation
PRINCIPAL CONSULTANT

FIN
G5656861T

Date of Application
05-06-2017

Date of Issue
22-06-2017

Date of Expiry
16-07-2020





L8057379

VISIT PASS
Immigration Regulations

Name
MOLLOY MICHAEL TERENCE



Date of Birth Sex Nationality
05-12-1966 M AMERICAN

FIN Date of Issue Date of Expiry
G5656861T 22-06-2017 16-07-2020

MULTIPLE JOURNEY VISA ISSUED

YOU ARE TO SURRENDER THIS CARD WHEN IT IS CANCELLED
OR HAS EXPIRED, OR WHEN A NEW CARD IS ISSUED TO YOU.



DRIVER NRIC & LICENCE

REPUBLIC OF SINGAPORE DRIVING LICENCE

Licence Number: **G5656862Q**
 Name: **O'CALLAGHAN PAULA MAY**

Birth Date: **22 Sep 1968**
 Issue Date: **18 Jun 2014**
 Valid Till: **17 Jun 2019**

002315866H



REPUBLIC OF SINGAPORE

FIN **G5656862Q**

Name: **O'CALLAGHAN PAULA MAY**

Date of Birth: **22-09-1968** Sex: **F**
 Nationality: **AMERICAN**







YOU ARE LICENSED TO DRIVE VEHICLES IN THE FOLLOWING CLASS(ES)

Class 3 Motor Cars < 3000kg with < 7 passengers, exclusive of the driver; and other motor vehicles < 2500kg

EFFECTIVE DATE: **18 Jun 2014**

Licence No: **G5656862Q**

NP 428A





FA1850979

DEPENDANT'S PASS
 Immigration Regulations

FIN **G5656862Q**

Date of Issue: **10-07-2017** Date of Expiry: **16-07-2020**

YOU ARE TO SURRENDER THIS CARD WHEN IT IS CANCELLED OR HAS EXPIRED, OR WHEN A NEW CARD IS ISSUED TO YOU.

CERTIFICATE OF INSURANCE

Motor Vehicles (Third-Party Risks and Compensation) Act (Chapter 189) (Singapore) (the "Act")
Motor Vehicles (Third-Party Risks and Compensation) Rules, 1960 (Singapore)
Road Transport Act, 1987 (Malaysia)
Motor Vehicles (Third-Party Risks) Rules, 1959 (Malaysia)

This document forms part of your contract with us and should be read together with your Policy Schedule and your Policy Details. Do let us know if any of the details shown here need to be amended or updated.

Certificate No.	: MT/00381063	
Type of Coverage / Driver Plan	: Low Mileage Car Comprehensive (Value Plan)	
1) Vehicle Registration No.	: SLC8553K	
Chassis No.	: JN1JANT3220002037	
2) Name of Policy Holder	: Molloy, Michael Terence	
3) Effective Date / Time of Commencement of Insurance for the Purpose of the Act	: 27/05/2017 00:00	
4) Date/Time of Expiry of Insurance	: 26/05/2018 23:59	
5) Persons or Classes of Persons Entitled to Drive		
(a) The Insured		
(b) Any person who is named on the policy who is driving on the Insured's order or with his permission.		
The person driving must have a valid driving licence to drive in Singapore and must not be under suspension or disqualification from driving.		
6) Limitations as to use*		
Use only for private purposes, in accordance with the declared car usage stated on your Policy Schedule. The policy does not cover use for hire or reward, tuition, driving test, racing, pace-making, reliability trials, speed tests, the carriage of goods for payment or for any purpose in connection with the motor trade business.		
*Limitations rendered inoperative by Section 8 of the Act and Section 95 of the Road Transport Act, 1987 (Malaysia), are not to be included under this heading.		
Sum Insured	: Market Value	
Own Damage Excess	: S\$ 800.00 (before any applicable GST)	
Windscreen Excess	: S\$ 100.00 (before any applicable GST)	
Choice of workshop	: DirectAsia approved workshops	
Finance company / Hire Purchase	: DBS	
Main driver	: Molloy, Michael Terence	
Ref	Named Driver	Date of Birth
Named driver (1)	: OCallaghan, Paula May	22/09/1968
Important Note: This policy is on a named driver basis. Any unnamed drivers will not be covered.		

I/We hereby certify that the Policy to which this Certificate relates is issued in accordance with the provisions of the Motor Vehicles (Third-Party Risks and Compensation) Act (Chapter 189) and the Road Transport Act, 1987 (Malaysia).

Issued on: 17/04/2017

Direct Asia Insurance (Singapore) Pte. Ltd.



Edip Okur
Chief Underwriting Officer

Accident Photo



Accident Photo



Accident Photo



Accident Photo



Accident Photo



Accident Photo



Accident Photo

