

SINGAPORE ACCIDENT STATEMENT

IMPORTANT NOTICE

1. Please report correctly the details of the accident to speed up the claims process.
2. This Form must be completed by the Policyholder and/or the Authorised Driver.
3. Information provided must be as truthful and accurate as possible. Any wilful misrepresentation or withholding of material facts may allow insurance companies to repudiate policy ability
4. The issue and acceptance of this Form by insurance companies is not an admission of policy liability on the part of the insurance companies.
5. Any false reporting may be referred to the Police for investigation.
6. This report will be forwarded by the insurers of the insurers of the GIA Records Management Centre established by the General Insurance Association of Singapore(GIA) for archiving and that copies of this report will for a fee be made available upon application by interested parties.
7. By the lodgement of this report to the insurers, you hereby consent to the archiving of this report at the centre and to copies of the report being made available aforesaid.

ACCIDENT STATEMENT

Date Of Report	06/03/2015 11:22
Date Of Accident	06/03/2015 08:40
Exact Location Of Accident	ALONG TPE
Country/State of Loss	Singapore

DETAILS OF OWN VEHICLE

Vehicle Registration Number	YM3069T
Insured/Policyholder	
Name Of Registered Owner	RICHARDS CAR RENTAL PTE LTD
Co Reg No	200700321D
Email Address	NOEMAIL
Mobile Phone No	
Alternative Phone No	Office-64527132

Vehicle Particulars

Manufacturer	MITSUBISHI
Model	FE83PE6SRDEB-3.9 D (M)
Exact Purpose for which vehicle was being used at time of accident	
Are you claiming under your own insurance policy for repair to your vehicle?	No
If No, Please state action to be taken	Third Party
Vehicle Category	Commercial Vehicle

Insurance Company

Name of Insurance Company	QBE Insurance (International) Ltd
Type Of Coverage	Comprehensive
Fleet Policy	No
Policy Number	8-V0006924-MVA-R001
Cover Note Number	

Driver

Name of Driver	WU QI
Passport No/FIN	G6783596X
Date Of Birth	25/09/1979
Occupation	Outdoor
Date Of Driving Pass	02/03/2011
Driving Experience	4 Years And 0 Months
Gender	Male
Mobile Number	(Local) +65-83012279
Fax Number	
Contact Number	
EMail Address	NOEMAIL

Address

Postcode

Was driver an employee of the Insured's Company No

If No, Relationship of the Driver with the Insured Other - RENTAL

Vehicle Registration Number of Driver's Own Vehicle

Insurance Company of Driver's Own Vehicle

General Information of the Accident

Type Of Accident Collision- Head to Rear (TP Hit Insured)

Weather Conditions Clear

Road Surface Dry

Other Information

Was any foreign vehicle involved in this accident? No

Was any body injured in the Accident? No

Was any other material or property damaged? Yes

Was there any video captured by Car Camera? No

Number of Passengers (Including Driver) 1

Details of Police Action

Was the accident reported to the police? No

If Yes, Please state which Police Station

Was notice of intended Prosecution given? No

If Yes, against whom?

Circumstances of Accident

REFER TO THE SKETCH PLAN

Are accident photos available for attachment? Yes

DETAILS OF OTHER VEHICLE PROPERTY 1

Vehicle Registration Number SJT2716G

Vehicle Make/Model/Colour

Details Of Properties

Name of Driver LOH CHEE GUAN

NRIC/Passport Number S7214872Z

Contact Number

Address

Postcode

Insurance Company Name

Nature Of Damage

No. Of Passenger (Including Driver)

Details of Witness

Name

Phone Number

Email Address

SKETCH PLAN

IMPORTANT NOTICE

1. Please report correctly the details of the accident to speed up the claims process.
2. This Form must be completed by the Policyholder and/or the Authorised Driver.
3. Information provided must be as truthful and accurate as possible. Any wilful misrepresentation or withholding of material facts may allow insurance companies to repudiate policy liability.
4. The issue and acceptance of this Form by insurance companies is not an admission of policy liability on the part of the insurance companies.
5. Any false reporting may be referred to the Police for investigation.
6. The report will be forwarded by the insurers of the GIA Records Management Centre established by the General Insurance Association of Singapore (GIA) for archiving and that copies of this report will for a fee be made available upon application by interested parties.
7. By the lodgement of this report to the insurers, you hereby consent to the archiving of this report at the centre and to copies of the report being made available aforesaid.
8. **Consent under the Personal Data Protection Act (PDPA)**
I understand, acknowledge, agree and consent that :
(a) My insurer, my workshop and the General Insurance Association of Singapore ("GIA") may/are permitted to collect, use, disclose and/or process my personal data/personal information set out in this [form] and any other personal information provided by me or possessed by my insurer (collectively the "Personal Information") and disclose and transfer such Personal Information to all insurer(s) who have insured vehicle(s) involved in this accident (all insurer(s) who have insured vehicle(s) involved in this accident shall be collectively referred to as the "Insurers"), the Insurers' law yers/law firms, the Monetary Authority of Singapore and any relevant government agency/authority (such as the police), for the purpose(s) of :
(i) processing, handling and/or dealing with my claims including the settlement of the claims and any necessary investigations relating to the claims;
(ii) investigating the accident and/or my claims;
(iii) carrying out and/or dealing with my instructions or responding to any enquiries by me;
(iv) administering my claims (including the mailing of correspondence, statements, invoices, reports or notices to me, which could involve disclosure of certain personal data about me to bring about delivery of the same as well as on the external cover of envelopes/mail packages); and/or
(v) complying with applicable law in administering, processing, handling and/or dealing with my claims.
(collectively the "Purposes")
(b) all insurer(s) who have insured vehicle(s) involved in this accident and the Insurers' law yers/law firms, may/are permitted to collect, use, disclose and/or process my Personal Information for one or more of the above Purposes; and
(c) my Personal Information may/can be disclosed by any of the Insurers and/or GIA to their third party service providers or agents (including their law yers/law firms), which may be sited outside of Singapore, for one or more of the above Purposes.

Policyholder's Signature / Date & Time

Driver's Signature (If driver is not the policyholder) / Date & Time

Witnessed by Reporting Centre Personnel

Sketch Plan

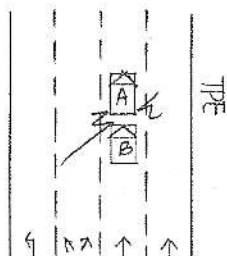

A: Ym 3069 T

B: SGT 2716 G

Describe Circumstances of the Accident

Front vehicle stop and I stop. Suddenly vehicle B hit my vehicle rear left
portion. I did not hit front vehicle. I try to swerve to the right to avoid
hitting front vehicle.

Declaration

I/We declare the foregoing particulars are true in every respect.

Policyholder's Signature / Date & Time

Driver's Signature (If driver is not the policyholder) / Date
& Time

Witnessed by Reporting Centre
Personnel