

ASS. REC. BY:

REF: CS/MSG17018797/Rltbn2

Special Instruction:

Surveyor:

Rasul

ASSIGNMENT (Office)

From (Person):

Elaine Ngu

of

MSG

Date/Time:

29/9/17 5:11pm

Estimated Cost

Bill to

OD / TP / WS / TP RES / OD RES / EVA / INV / MV / CS

To Inspect Vehicle No:

YP 6541K

Insured:

YP 5040 X

at Workshop m/s

Mova Automotive

Tel:

6272 3892

of Blk 1008 Bkt Merah Lane 3 #01-04/06 159722

Policy No:

2886280 MKC

Claim No:

531305

Sum Insured

Excess:

Make of Veh:

D.O.A

27/09/17

(Client's Record)

IF VEH IN ; INSP AT: 15 FAN YOUNG RD, 629792

CA / REV / REP. / REV 24 HRS

'wp'

H.O.D. Endorsement:

Date/Time: 2/10/17 9:08am

Person Contacted

ERIC

Vehicle IN (OUT)

Date/Time	Action/Instruction (✓) Estimate
	YP6541K-NA/MSG17018602/k4-D.O.A: 27/9/17
	YP5040X-NA/MSG17018602/k4-D.O.A: 27/9/17
	lump Sum \$3700/-, 5days (Red: 1568.75; 29%)

Medimen

REF: MSLH

40336

ASSIGNMENT

From: Date 29/12/17

Estimated Cost:

OD / TP / WS / TP RES / OD RES / EVA / INV / MV

To Inspect Vehicle No: YP 6541K

at Workshop m/s

Monu

of 15 Fan Yong Road

Insured

Policy No:

Claims No:

Sum Insured: Excess

(Client's Record)

Make of Veh:

(Policy Condition)

Remark: The veh had commenced its repair at the time of inspection.



Bal. or Market Value:

IDAC Accident Report: Consistent? : Yes or No

GIA / PR Seen: Consistent? : Yes or No

Est. Repairs: days Res.: Yes or No

Lum Sum: % 3 Val.: Yes or No

CA / REV / REP. / 24 HRS

Date: Person Contacted:

Vehicle: IN / OUT

Veh No

YP 6541K

Yr Regn: 26/7 Jun

Type: M/Car / M/Cycle / Bus / Van / Lorry / Taxi / Prime Mover /

Truck / Trailer or

Make

MITRANISHI Camper FEB21 cc 2998

Colour

WHITE

A/C: Insured / Std / NI / NA

Sp. Reading

22308

T/Radio: Insured / Std / NI / NA

Eng/No:

C/No:

FEB21EA 21353

Gen. Cond: Good / Fair / Poor / Burnt

Steering: Good / Jammed / Leaked / Burnt or

Brake: Good / Jammed / Leaked / Burnt or

Modi: Nil / S/Rim / STD A/Rim or

Tyre Size

F:

195/85R15

R:

n/a

BS / DUN / EXNOVA / GY / FS / LIZA / MIC / OHTSU / PIR / SUMI /

TOYO / YOKO or

Front

Rear

R/Bal.

7

mm

R/Bal.

7/7

mm

L/Bal.

7

mm

L/Bal.

7/7

mm

D.O.A.

27/09/17

D.O.I.

29/04/17

Survey held at

Monu (FY)

Des. of Damages: Fnt / Rear / O/S / N/S / U/C / Rooftop or

N/S Fnt

The U/C / Chassis frame / Body Structure affected due to collision.

Date / Time Action / Instruction

RECEIVED 20 FEB 2018

Date/Time: File Pass to?



Preli. Report

1572 Typist



Final Report

Date/Time: File Return to?

2

Days Of Repair: 5

Resurvey No. of Trip: 1

Survey Fee:

Transportation:

3 - RS \$

Phone

Other

Add Fee:



Site Insp: \$



Interview: \$



Techn. Insp: \$



Weekend: \$

Report Format:

TP

Lump Sum / I.B.I: \$

3700/-

200
10

210



LKK Auto Consultants Pte Ltd

51 Ubi Ave 1 #01-25 Paya Ubi Industrial Park, Singapore 408933

TEL: 6256 3561 FAX: 6256 4315

Reg. No: 199607198R GST Reg. No. 19-9607198-R

Affiliated to Federation Internationale Des Experts En Automobile				
MSIG INSURANCE (SINGAPORE) PTE LTD			Ref : CS/MSG17018797/R11b	
16 RAFFLES QUAY #24-01 HONG LEONG BLDG SINGAPORE 048581			Date : 02-10-2017	
			Code : MSG	
1. Policy Particulars :- THIRD PARTY CLAIM				
Insured Veh.	YP 5040X	Veh. Inspected	YP 6541K	
Policy No.	2886280MKC	Coverage (\$)	0.00	
Claim No.	531305	Excess (\$)	0.00	
Assign From	MERIMEN (ELAINE NGU)	Assign Date	02/10/2017	
2. Vehicle Particulars & Condition				
Make & Model	c.c		0	
Engine No.	HIDDEN	Year of Reg.		
Chassis No.		Colour		
Odometer	-	Steering		
Brakes		Modification		
General				
3. Conditions of Tyres				
	Size	Make	Balance	
R/H Front Tyre			mm	
L/H Front Tyre			mm	
R/H Rear Tyre			mm	
L/H Rear Tyre			mm	
4. Description of Damages				
5. General Information				
Accident Date	27/09/2017	Inspection Date		
Survey held at	15,FAN YOONG ROAD, 629792			
Repairer	MOVA AUTOMOTIVE PTE LTD			
5a. Remarks				
A)THE INSPECTION WAS CONDUCTED ON A"WITHOUT PREJUDICE" BASIS. B)IN ACCORDANCE TO YOUR INSTRUCTIONS, WE HAVE NOT AUTHORISED REPAIRS.				

...CLAIM SUBFOLDER...(New Assignment)

CLAIM SUBFOLDER TRACKING

Case	Notified	Est Submitted	Adj Assigned	Adj Rpt	Adj Submitted	Ins Auth'd	Status
Main	28 Sep 2017		29 Sep 2017 17:11 Assign				New Assignment Cancel Case

Main

Reference

Claim Details

Documents

[Show All](#)

CLAIM SUBFOLDER DETAILS

[Created by insurer]

Insured:	MK TUNNEL PTE LTD, Co. Reg. No.: 201624578R		
Main Claimant:	MOVA AUTOMOTIVE PTE LTD, Co. Reg. No.: 198904033G		
Vehicle Reg. No.:	YP6541K	Date of Loss:	27/09/2017 18:00 - :59
Claim Type:	TP / 531305	Policy/Cover Note No.:	28862800MKC (Comprehensive) Coverage: 06/12/2016 - 05/12/2017
Vehicle Reg. No. (Insured):	YP5040X	Policy No. (Claimant):	
		Excess:	
Repairer:	Mova Automotive Pte Ltd (HQ) Block 1008 Bukit Merah Lane 3 #01-04/06/08/94, 159722 Bukit Merah - Tel:		
Handling Insurer:	MSIG Insurance (Singapore) Pte. Ltd. (HQ) - Tel: +65 6827 7888 ... [Handled by Elaine Ngu Siau Mei - 6594 2540]		
Adjuster:	LKK Auto Consultants Pte Ltd (HQ) - Tel: 6256-3561 ... [Imm.Advice due 30/09/2017]		
Driver/Custodian (Insured):	MAZHARUL (), NRIC: G8290972P, Tel: +6585396856		

ASSOCIATED MAIL RECEIVED

[View All](#)[Compose Case Mail](#)

There are no mail for this case.

ALL ASSOCIATED TASKS

[View All](#)[Search Tasks](#)[Create New Task](#)[Complete](#)

Due Date	Priority	Type	Task Group	Subject	Handler	Assigned By	Completed On	Created On	Done?
No results.									

SINGAPORE ACCIDENT STATEMENT

IMPORTANT NOTICE

1. Please report correctly the details of the accident to speed up the claims process.
2. This Form must be completed by the Policyholder and/or the Authorised Driver.
3. Information provided must be as truthful and accurate as possible. Any wilful misrepresentation or withholding of material facts may allow insurance companies to repudiate policy ability.
4. The issue and acceptance of this Form by insurance companies is not an admission of policy liability on the part of the insurance companies.
5. **Any false reporting may be referred to the Police for investigation.**
6. This report will be forwarded by the insurers of the insurers of the GIA Records Management Centre established by the General Insurance Association of Singapore (GIA) for archiving and that copies of this report will for a fee be made available upon application by interested parties.
7. By the lodgement of this report to the insurers, you hereby consent to the archiving of this report at the centre and to copies of the report being made available aforesaid.

ACCIDENT STATEMENT

Date Of Report	28/09/2017 14:23
Date Of Accident	27/09/2017 18:20
Exact Location Of Accident	CHANGI AIRPORT CARGO (BEFORE CHANGI FERRY ROAD)
Country/State of Loss	SINGAPORE

DETAILS OF OWN VEHICLE

Vehicle Registration Number	YP6541K
Insured/Policyholder	
Name Of Registered Owner	MOVA AUTOMOTIVE PTE LTD
Co Reg No	198904033G
Email Address	NOEMAIL
Mobile Phone No	
Alternative Phone No	OFFICE-62723892
Vehicle Particulars	
Manufacturer	MITSUBISHI
Model	CANTER FEB21ER4SDEB (CBU)
Exact Purpose for which vehicle was being used at time of accident	
Are you claiming under your own insurance policy for repair to your vehicle?	NO
If No, Please state action to be taken	THIRD PARTY
Vehicle Category	COMMERCIAL VEHICLE

Insurance Company

Name of Insurance Company	GREAT EASTERN GENERAL INSURANCE LIMITED
Type Of Coverage	COMPREHENSIVE
Fleet Policy	YES
Policy Number	2017-V0101454-VCV
Cover Note Number	

Driver

Name of Driver	RUDY ISKANDAR BIN SAMSUDIN
NRIC No	S7502873C
Date Of Birth	14/01/1975
Occupation	OUTDOOR
Date Of Driving Pass	28/02/2012
Driving Experience	5 YEARS AND 6 MONTHS
Gender	MALE
Mobile Number	(LOCAL) +65-93762543
Fax Number	
Contact Number	
Email Address	RASTASMAN.RIS@GMAIL.COM

Address	BLK 108 TAMPINES STREET 11 #03-323
Postcode	521108
Was driver an employee of the Insured's Company	NO
If No, Relationship of the Driver with the Insured	OTHER - HIRER
Vehicle Registration Number of Driver's Own Vehicle	-
	-
	-
Insurance Company of Driver's Own Vehicle	-
	-
	-

General Information of the Accident

Type Of Accident	COLLISION - CHANGE/CROSS LANE
Weather Conditions	RAINING
Road Surface	WET

Other Information

Was any foreign vehicle involved in this accident?	NO
Was any body injured in the Accident?	NO
Was any other material or property damaged?	YES
I have been approached by unknown person(s) soliciting/offering accident claims assistance.	NO
Number of Passengers (Including Driver)	1

Details of Police Action

Was the accident reported to the police?	NO
If Yes, Please state which Police Station	
Was notice of intended Prosecution given?	NO
If Yes, against whom?	

Circumstances of Accident

REFER TO SKETCH PLAN.

Attachment(s)

Are accident photos available for attachment?	YES
Was there any video captured by Car Camera?	NO
Was there any audio recorded?	NO

DETAILS OF OTHER VEHICLE PROPERTY 1

Vehicle Registration Number	YP5040X
Vehicle Make/Model/Colour	HINO
Details Of Properties	
Name of Driver	MAZHARUL
NRIC/Passport Number	G8290972P
Contact Number	85396856
Address	
Postcode	
Insurance Company Name	
Nature Of Damage	
No. Of Passenger (Including Driver)	

Details of Witness

Name	
Phone Number	
Email Address	

Sketch Plan

SKETCH PLAN

IMPORTANT NOTICE

1. Please report correctly the details of the accident to speed up the claims process.
2. This Form must be completed by the Policyholder and/or the Authorised Driver.
3. Information provided must be as truthful and accurate as possible. Any willful misrepresentation or withholding of material facts may allow insurance companies to repudiate policy liability.
4. The issue and acceptance of this Form by insurance companies is not an admission of policy liability on the part of the insurance companies.
5. Any false reporting may be referred to the Police for investigation.
6. The report will be forwarded by the insurers of the GIA Records Management Centre established by the General Insurance Association of Singapore (GIA) for archiving and that copies of this report will for a fee be made available upon application by interested parties.
7. By the lodgement of this report to the insurers, you hereby consent to the archiving of this report at the centre and to copies of the report being made available aforesaid.

8. Consent under the Personal Data Protection Act (PDPA)

I understand, acknowledge, agree and consent that:

(a) My insurer, my workshop and the General Insurance Association of Singapore ("GIA") may/are permitted to collect, use, disclose and/or process my personal data/personal information set out in this [form] and any other personal information provided by me or possessed by my insurer (collectively the "Personal Information") and disclose and transfer such Personal Information to all insurer(s) who have insured vehicle(s) involved in this accident (all insurer(s) who have insured vehicle(s) involved in this accident shall be collectively referred to as the "Insurers"), the Insurers' law yers/law firms, the Monetary Authority of Singapore and any relevant government agency/authority (such as the police), for the purpose(s) of

(i) processing, handling and/or dealing with my claims including the settlement of the claims and any necessary investigations relating to the claims;

(ii) investigating the accident and/or my claims;

(iii) carrying out and/or dealing with my instructions or responding to any enquiries by me;

(iv) administering my claims (including the mailing of correspondence, statements, invoices, reports or notices to me, which could involve disclosure of certain personal data about me to bring about delivery of the same as well as on the external cover of envelopes/mail packages); and/or

(v) complying with applicable law in administering, processing, handling and/or dealing with my claims.

(collectively the "Purposes")

(b) all insurer(s) who have insured vehicle(s) involved in this accident and the Insurers' law yers/law firms, may/are permitted to collect, use, disclose and/or process my Personal Information for one or more of the above Purposes; and

(c) my Personal Information may/can be disclosed by any of the Insurers and/or GIA to their third party service providers or agents (including their law yers/law firms), which may be sited outside of Singapore, for one or more of the above Purposes.

X



Policyholder's Signature / Date & Time

Driver's Signature (if driver is not the policyholder) / Date & Time

Witnessed by Reporting Centre Personnel



Sketch Plan

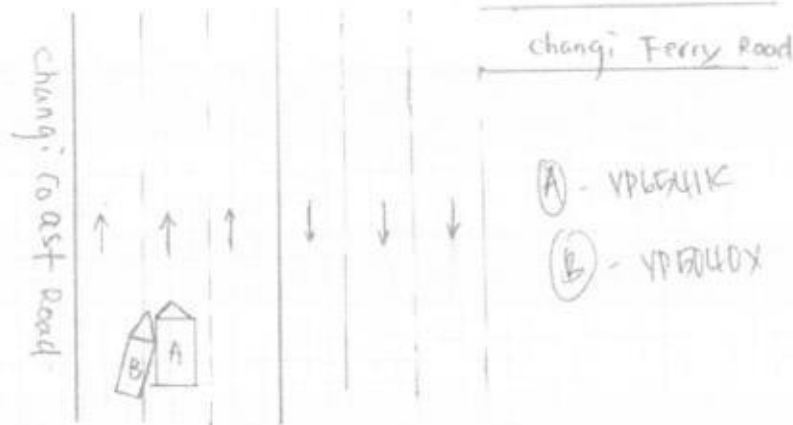

Sketch Plan #2

Describe Circumstances of the Accident

On the date of 27/9/2017 around 6.30 p.m., I was driving my YP6541K along the Changi Road towards to Changi airport cargo. Suddenly, the lorry YP5040X hit into my left side. Then I stop my lorry to check what happened to me. I take the drivers particulars. No injury for both party.

NOTE: PLEASE NOTE THAT YOUR INSURER MAY HAVE 14 DAYS TIME FRAME FOR YOU TO SUBMIT AN OWN DAMAGE CLAIM UNDER YOUR OWN POLICY. PLEASE CHECK YOUR POLICY FOR MORE INFORMATION.

Please State:

() Claim Own Policy (✓) Claim Third Party () Claim OD/TP at other workshop () Reporting only

Declaration

I/We declare the foregoing particulars are true in every respect.

X



Policyholder's Signature / Date & Time

[Signature]

28/9/17

Driver's Signature (If driver is not the policyholder) / Date & Time

[Signature]



Witnessed by Reporting Centre Personnel



Estimate

29/09/2017

MSIG INSURANCE (S) PTE LTD (SGX CENTRE)
16, RAFFLES QUAY
#24-01 HONG LEONG BUILDING
SINGAPORE 048581.

Attention :- XA013

Page # :- 1 129561

Veh # :- YP6541K

Veh Model :- MITSUBISHI CANTER

Estimate# :- CK416456

Claim # :-

ACC. Date :- 27/09/17

Terms :- C.O.D Days

Remarks :-

Main Office:
Mova Building
No. 22, Jalan Kilang,
Singapore 159419
Tel : (65) 6476 3333
Fax : (65) 6271 5891
www.mova.com.sg

Workshop Dept:
Block 1008,
Bukit Merah Lane 3,
#01-04/06/08/94
Singapore 159722
Tel : (65) 6272 3892
Fax : (65) 6270 8314
Co. Reg. 198904033G
GST Reg. M2-0088864-2

Alan 96869276

No.	Description	Qty	U.Price	Amounts S\$
LIST ITEMS :				
1.	LH FRONT DOOR	1 PC	2,680.00	2,680.00
2.	LH FRONT DOOR LOCK	1 PC	485.00	485.00
3.	LH FRONT DOOR REGULATOR	1 PC	495.00	495.00
4.	LH FRONT DOOR WINDOW MOTOR	1 PC	485.00	485.00
5.	LH FRONT DOOR LOWER PROTECTOR	1 PC	190.00	190.00
6.	LH FRONT OUTER HANDLE	1 PC	230.00	230.00
7.	LH FRONT MUDFLAP	1 PC	260.00	260.00
LIST TOTAL S\$				4,825.00
25% DISCOUNT S\$				-1,206.25
				3,618.75
SPECIAL NET ITEMS :				
1.	TO STRAIGHTEN AND REPLACE DAMAGED PARTS FOR REAR CABIN BOX	1 PC	800.00	800.00
SPECIAL NET TOTAL S\$				800.00
LABOUR :				
TO REMOVE AND TRANSFER ITEMS TO LH FRONT NEW DOOR				60 100.00 60
TO STRAIGHTEN AND RENEW DAMAGED PARTS				300.00
TO APPLY RUST PROOF ON AFFECTED AREA				50.00
TO SPRAY PAINT ON REPLACED, REPAIRED AREA				350 300 400.00
LABOUR TOTAL S\$				850.00

Resur
Hf 900/10068

5 days

4/3

27/11/17 @ 1620

Resy after repair

LKK Auto Consultants hence notify the Repairer of the following:

- To resurvey before/after spray painting
- To display damaged part(s) during resurvey
- Parts prices are subject to confirmation
- Third party survey is on a "Without Prejudice" basis
- No illegal modification(s) is allowed
- Supplementary item(s) must be resurveyed and is subject to final approval from Insurance Company

E. & O.E

NON-TAX AMOUNT S

AMOUNT S\$ 5,268.75

GST @ 7 % 368.81

AMOUNT DUE S\$ 5,637.56

Acknowledged by Repairer

Customer's Signature/Co. Stamp MOVA AUTOMOTIVE PTE LTD

#3700 Selam

**Estimate**

29/09/2017

MSIG INSURANCE (S) PTE LTD (SGX CENTRE)
16, RAFFLES QUAY
#24-01 HONG LEONG BUILDING
SINGAPORE 048581.

Attention :- XA013

Page # :- 1 129561
Veh # :- YP6541K
Veh Model :- MITSUBISHI CANTER
Estimate# :- CK416456
Claim # :-
ACC. Date :- 27/09/17
Terms :- C.O.D Days
Remarks :- Alan 96869276

Main Office:
Mova Building
No. 22, Jalan Kilang,
Singapore 159419
Tel : (65) 6476 3333
Fax : (65) 6271 5891
www.mova.com.sg

Workshop Dept:
Block 1008,
Bukit Merah Lane 3,
#01-04/06/08/94
Singapore 159722

Tel : (65) 6272 3892
Fax : (65) 6270 8314
Co. Reg. 198904033G
GST Reg. M2-0088864-2

No.	Description	Qty	U.Price	Amounts S\$
-----	-------------	-----	---------	-------------

LIST ITEMS :

1. LH FRONT DOOR
2. LH FRONT DOOR LOCK
3. LH FRONT DOOR REGULATOR - Bent
4. LH FRONT DOOR WINDOW MOTOR - Jam
5. LH FRONT DOOR LOWER PROTECTOR
6. LH FRONT OUTER HANDLE - Grazed.
7. LH FRONT MUDFLAP

LIST TOTAL S\$

25% DISCOUNT S\$

SPECIAL NET ITEMS :

1. TO SRAIGHTEN AND REPLACE DAMAGED PARTS FOR REAR CABIN BOX

SPECIAL NET TOTAL S\$

LABOUR :

TO REMOVE AND TRANSFER ITEMS TO LH FRONT NEW DOOR

TO SRAIGHTEN AND RENEW DAMAGED PARTS

TO APPLY RUST PROOF ON AFFECTED AREA

TO SPRAY PAINT ON REPLACED, REPAIRED AREA

LABOUR TOTAL S\$

LKK Auto Consultants hence notify
the Repairer of the following:

- To resurvey before/after spray painting
- To display damaged part(s) during resurvey
- Parts prices are subject to confirmation
- Third party survey is on a "Without Prejudice" basis
- No illegal modification(s) is allowed
- Supplementary item(s) must be resurveyed and is subject to final approval from Insurance Company

Acknowledged by Repairer

Signature:
Date:

Customer's Signature/Co. Stamp MOVA AUTOMOTIVE PTE LTD

E. & O.E

NON-TAX AMOUNT S

AMOUNT S\$ 5,268.75

GST @ 7 % 368.81

AMOUNT DUE S\$ 5,637.56

Rasul
HP 90010068
5 days
4/3
27/11/17 @ 1620

Rey after
repair

P-3618.75
SIN-300.00
LG-760.00
4678.75
2088.81
3743

1	PC	2,680.00	2,680.00
1	PC	485.00	485.00
1	PC	495.00	495.00
1	PC	485.00	485.00
1	PC	190.00	190.00
1	PC	230.00	230.00
1	PC	260.00	260.00

4,825.00

-1,206.25

3,618.75

1	PC	800.00	800.00
---	----	--------	--------

800.00

60 100.00 60

300.00

50.00

350 300 400.00

850.00

LC-760

LKK Auto Consultants Pte Ltd (Co.Reg.No:199607198R)

51 Ubi Ave 1 #01-25, Paya Ubi Industrial Park

Singapore 408933

Tel: 6256-3561 Fax: 6844-8805 Email: sur@lkkauto.com;assignments@lkkauto.com

VEHICLE DAMAGE INSPECTION REPORT

Our File No: CS/MSG17018797/R1TBN2

Date: 20/02/2018

REFERENCE

Handling Insurer:	MSIG Insurance (Singapore) Pte. Ltd.	Policy No:	28862800MKC
Claimant Vehicle No :	YP6541K	Insured Vehicle No :	YP5040X
Date of Loss:	27/09/2017	Nature of Claim:	TP
		Claim No:	531305

DESCRIPTION & IDENTIFICATION OF VEHICLE

Reg No:	YP6541K	Engine No:	4P10C48616
Make & Model:	MITSUBISHI CANTER, 3.0 D FE83 (M)	Chassis No:	FEB21EA21353
Reg. Date:	19/06/2017 (Man. Year: 2016)	Odometer:	22308 km
Colour:	White		
Engine Capacity:	2998 cc		
Market Value/New Car Price:	N/A		
Sum Insured (S\$):	Market Value/New Car Price		

CONDITION OF VEHICLE AT THE TIME OF SURVEY

General Condition:	Steering (Serviceable):	Yes	Footbrake (Serviceable):	Yes
Handbrake (Serviceable):	Yes	Engine Modification:	No	Pre-accident Condition:

CONDITION OF TYRES

Front Tyre Size:	195/85R15	Rear Tyre Size:	195/85R15 (D)
Front Left Side:	Dunlop 7 mm	Rear Left Side:	Dunlop 7/7 mm
Front Right Side:	Dunlop 7 mm	Rear Right Side:	Dunlop 7/7 mm

The above values represent the remaining tyre treads depth

COST OF CLAIMS

	Repairer's	Adjuster's	Difference	Diff %
Parts	3,618.75	3,618.75	0.00	0.00
Miscellaneous Items	0.00	0.00	0.00	
Labour	1,650.00	1,060.00	590.00	35.76
Paintwork Labour	0.00	0.00	0.00	
Towing	0.00	0.00	0.00	
Calculated Gross Total (S\$)	5,268.75	4,678.75	590.00	11.20
Approved Total (Overridden) (S\$)		3,700.00		
(S\$)	5,268.75	3,700.00	1,568.75	29.77
+ GST 7.00/7.00% (S\$)	368.81	259.00	109.81	29.77
Nett Amount (S\$)	5,637.56	3,959.00	1,678.56	29.77

INSPECTION

Date of Assignment:	29/09/2017	
Date Inspected:	29/11/2017	Inspected At: 15 Fan Yong Road Singapore 629792
		Repairer: Mova Automotive Pte Ltd
Estimated Period of Repair:	5.0 days	

Adjuster: MOHD RASUL

Manager: DENISE TAY KWEE CHENG

NOTE: This report represents our findings at the time and place of inspection stated herein. Such inspection has been carried out to the best of our knowledge and ability but any other liability under any other circumstances is hereby expressly excluded.

REPAIR DETAILS

Reference		
Part Source:	(Last Synchronised: 20 Feb 2018)	
Parts:	N/A	MITSUBISHI CANTER 3.0 D FE83 (M) (Model not available in database)
Labour:	Repairer's	(Price-denominated Standard List)
Print Code:	(Unsubmitted, no print-code for YP6541K)	
Validity:	These estimates are valid only if they contain the print code (above) on all estimate pages, running page numbers with the END OF ESTIMATES marker on the last estimate page	
Further Info:	Items/values not in reference catalogue are prefixed with an asterisk *.	

Recommended Parts

No.	Qty	Part No.	Particulars	Condition	Repairer's	Amount
1	1		*LH FRONT DOOR	Bent	2,680.00 FL	*2,680.00 FL
2	1		*LH FRONT DOOR LOCK	Bent	485.00 FL	*485.00 FL
3	1		*LH FRONT DOOR REGULATOR	Bent	495.00 FL	*495.00 FL
4	1		*LH FRONT DOOR WINDOW MOTOR	Jammed	485.00 FL	*485.00 FL
5	1		*LH FRONT DOOR LOWER PROTECTOR	Scratched	190.00 FL	*190.00 FL
6	1		*LH FRONT OUTER HANDLE	Scratched	230.00 FL	*230.00 FL
7	1		*LH FRONT MUDFLAP	Deformed	260.00 FL	*260.00 FL
					Sub Total (S\$)	4,825.00
					- List Item Discount on L Items 25.00/25.00% (S\$)	1,206.25
					Total Parts (S\$)	3,618.75

F=Franchise part. L=ListItemDisc.

Report was unsubmitted during this print-out.

Recommended Miscellaneous Items

There are no new miscellaneous items selected.

Recommended Labour

No	Particulars	Lab.Type	Repairer's	Amount
<u>Labour Items</u>				
1	TO STRAIGHTEN AND REPLACE DAMAGED PARTS FOR REAR CABIN BOX	New	800.00	300.00
2	TO REMOVE AND TRANSFER ITEMS TO LH FRONT NEW DOOR	New	100.00	60.00
3	TO STRAIGHTEN AND RENEW DAMAGED PARTS	New	300.00	300.00
4	TO APPLY RUST PROOF ON AFFECTED AREA	New	50.00	50.00
5	TO SPRAY PAINT ON REPLACED,REPAIRED AREA	New	400.00	350.00
Gross Labour Cost (\$\$)			1,650.00	1,060.00

Report was unsubmitted during this print-out.

< END OF ESTIMATES >