

22/03/2002

ASS. REC. BY:

REF:

CS/MSG17018653/Tirbe2

Special Instruction:

Surveyor:

Taurikh.

ASSIGNMENT (Office)

From (Person):

Katherine Wong

of

MSH

Estimated Cost:

Bill to:

Date/Time: 28092017 3:46pm

OD / TP / WS / TP RES / OD RES / EVA / INV / MV / CS

To Inspect Vehicle No:

SDM 1817M

Insured:

SJK 3053B

at Workshop m/s

Performance Motors.

Tel:

6319 0174

of

308 Alexandra Road

Policy No:

A27168111QMX

Claim No:

530878

Sum Insured:

Excess:

Make of Veh:

D.O.A. 26092017

(Client's Record)

CA / REV / REP. / REV 24 HRS 'wp'

29.09.2017 @ 3pm owner waiting

Date/Time:

28092017 5:54pm

Person Contacted:

Caroline

H.O.D. Endorsement:

Vehicle IN / OUT

Date/Time

Action/Instruction

(✓)

Estimate

Garry

SDM 1817M - CS / MSG17018643 / Ab

SJK 3053B - x

QA: 26092017

02/10/17

sent peli through menimen

Taylor

REF: MSIG

# ASSIGNMENT

From \_\_\_\_\_ Date 29/9/17  
 Estimated Cost: \_\_\_\_\_  
 OD/TP/WS/TP RES/OD RES/EVA/INV/MV  
 To inspect Vehicle No. SDM1817 M  
 at Workshop m/s Performance Motors  
 of 303 Alexandra Road  
 Insured \_\_\_\_\_  
 Policy No. \_\_\_\_\_  
 Claims No. \_\_\_\_\_  
 Sum Insured \_\_\_\_\_ Excess \_\_\_\_\_  
 (Client's Record) \_\_\_\_\_  
 Make of Veh \_\_\_\_\_

3pm @ owner waiting  
 (Policy Condition) \_\_\_\_\_  
 Remark: The veh had commenced its repair at the time of inspection.  
 Bal. or Market Value: \$95K.  
 D+C Accident Rpt. Consistent? Yes or No  
 GIA / PR Seen Consistent? Yes or No  
 Est. Repairs 12 days Res. Yes or No  
 Lum Sum \_\_\_\_\_ % 3 Val Yes or No  
 CA / REV / REP. / 24 HRS 'up'  
 Date: \_\_\_\_\_ Person Contacted: Gary Vehicle IN / OUT

Veh No. SDM1817 M. Yr Regn 2012, May.  
 Type M.Car / M.Cycle / Bus / Van / Lorry / Taxi / Prime Mover /  
 Truck / Trailer or \_\_\_\_\_  
 Make BMW 520i cc 1997.  
 Colour Black A/C Insured / Std / NI / NA  
 Sp. Reading \_\_\_\_\_ T. Radio Insured / Std / NI / NA  
 Eng. No. \_\_\_\_\_  
 Ch. No. WBSAXG120700X48862.  
 Gen. Cond. Good / Fair / Poor / Burnt  
 Steering Inorder / Jammed / Leaked / Burnt or  
 Brake Inorder / Jammed / Leaked / Burnt or  
 Mod. Nil / S/Rim / STD A/Rim or  
 Tyre Size F: 225/55R17  
 R: 225/55R17  
 BS / DUN / EXNOVA / GY / FS / LIZA / MIC / OHTSU / PIR / SUMI /  
 TOYO / YOKO or \_\_\_\_\_  
 Front 6 Rear 6  
 R. Bal 6 mm R. Bal 6 mm  
 L. Bal \_\_\_\_\_ mm L. Bal \_\_\_\_\_ mm  
 D.O.A. \_\_\_\_\_ D.O.I. 29/9/17 @ 5pm  
 Survey held at PML  
 Des. of Damages Frt / Rear / O/S / N/S / U/C / Rooftop or  
 The U/C / Chassis frame / Body Structure affected due to collision

Date / Time: \_\_\_\_\_ Action / Instruction To check repair limit  
Inform Gary \$21,000 repair limit per email  
Confirm \$20,301.25, 12 days  
Red: \$9747.25, 321.

RECEIVED 04 DEC 2017

Date/Time File Pass to: \_\_\_\_\_  
 1. typist  
 Date/Time File Return to: \_\_\_\_\_  
 2. \_\_\_\_\_  
 Report Format: TP  
 Lump Sum / I.B.I. (\$) 20,301.25

Days Of Repair: 12  
 Resurvey No. of Trip: 1  
 Add Fee: ☐ Site Insp. (\$) ☐ Interview (\$) ☐ Tech. Invs (\$) ☐ Weekend (\$)

Survey Fee	350
Transportation	
1. S + RS	
2. Photos	10
3. Others	
TOTAL	360



# LKK Auto Consultants Pte Ltd

51 Ubi Ave 1 #01-25 Paya Ubi Industrial Park, Singapore 408933

TEL: 6256 3561 FAX: 6256 4315

Reg. No: 199607198R GST Reg. No. 19-9607198-R

Affiliated to Federation Internationale Des Experts En Automobile

MSIG INSURANCE (SINGAPORE) PTE LTD

Ref : CS/MSG17018653/T1rb

16 RAFFLES QUAY

#24-01 HONG LEONG BLDG SINGAPORE 048581

Date : 28-09-2017



Code : MSG

## 1. Policy Particulars :- THIRD PARTY CLAIM

Insured Veh.	SJK 3053B	Veh. Inspected	SDM 1817M
Policy No.	A27168111QMX	Coverage (\$)	0.00
Claim No.	530878	Excess (\$)	0.00
Assign From	MERIMEN (KATHERINE WONG)	Assign Date	28/09/2017

## 2. Vehicle Particulars & Condition

Make & Model	c.c	0
Engine No.	HIDDEN	Year of Reg.
Chassis No.		Colour
Odometer	-	Steering
Brakes		Modification
General		

## 3. Conditions of Tyres

	Size	Make	Balance
R/H Front Tyre			mm
L/H Front Tyre			mm
R/H Rear Tyre			mm
L/H Rear Tyre			mm

## 4. Description of Damages

--

## 5. General Information

Accident Date	26/09/2017	Inspection Date	29/09/2017
Survey held at	PERFORMANCE MOTORS LTD 303 ALEXANDRA ROAD SINGAPORE 159941		

## 5a. Remarks

A)THE INSPECTION WAS CONDUCTED ON A"WITHOUT PREJUDICE" BASIS. B)IN ACCORDANCE TO YOUR INSTRUCTIONS, WE HAVE NOT AUTHORISED REPAIRS.
--

## ...CLAIM SUBFOLDER...(New Assignment)

### CLAIM SUBFOLDER TRACKING

Case	Notified	Est Submitted	Adj Assigned	Adj Rpt	Adj Submitted	Ins Auth'd	Status
Main	26 Sep 2017		28 Sep 2017 15:46 <a href="#">Assign</a>				<b>New Assignment</b> <a href="#">Cancel Case</a>

Main	Reference	Claim Details	Documents	<a href="#">Show All</a>
------	-----------	---------------	-----------	--------------------------

#### CLAIM SUBFOLDER DETAILS [Created by insurer]

Insured:	LEE TECK LOON, ID: S7925075I, Tel: +6597624833, Email: GLENNLEE79@YAHOO.CO.UK		
Main Claimant:	Selvaraja S/o Vallyan, ID: S1401341E		
Vehicle Reg. No.:	SDM1817M	Date of Loss:	26/09/2017 10:00 - :59
Claim Type:	TP / 530878	Policy/Cover Note No.:	A27168111QMX (Comprehensive) Coverage: 15/10/2016 - 14/10/2017
Vehicle Reg. No. (Insured):	SJK3053B	Policy No. (Claimant):	
		Excess:	S\$500.00
Repairer:	Performance Motors Limited (Alexandra) 303 Alexandra Road, Sime Darby Performance Centre, 159941 Alexandra - Tel: 63190172/63190174		
Handling Insurer:	MSIG Insurance (Singapore) Pte. Ltd. (HQ) - Tel: +65 6827 7888 ... [Handled by Katherine Wong Chew Shong - 6594 2544]		
Adjuster:	LKK Auto Consultants Pte Ltd (HQ) - Tel: 6256-3561 ... [Imm.Advice due 29/09/2017]		
Driver/Custodian (Insured):	LEE TECK LOON (38 / Male), NRIC: S7925075I, Tel: +6597624833		

#### ASSOCIATED MAIL RECEIVED [View All](#) [Compose Case Mail](#)

There are no mail for this case.

#### ALL ASSOCIATED TASKS [View All](#) [Search Tasks](#) [Create New Task](#) [Complete](#)

Due Date	Priority	Type	Task Group	Subject	Handler	Assigned By	Completed On	Created On	Done?
No results.									

Note: This document has not been finalised.

**LKK Auto Consultants Pte Ltd** (Co.Reg.No:199607198R)

51 Ubi Ave 1 #01-25, Paya Ubi Industrial Park

Singapore 408933

Tel: 6256-3561 Fax: 6844-8805 Email: sur@lkkauto.com; assignments@lkkauto.com

To: MSIG Insurance (Singapore) Pte. Ltd.  
4 Shenton Way  
#21-01 SGX Centre 2  
Singapore 068807

From: LKK Auto Consultants Pte Ltd  
51 Ubi Ave 1 #01-25  
Paya Ubi Industrial Park  
Singapore 408933

Attn: Katherine Wong Chew Shong

Date: 02 Oct 2017

**Preliminary Advice**

Insured Vehicle No	: SJK3053B	Accident Date	: 26/09/2017
TP Vehicle No	: SDM1817M	Assignment Date	: 28/09/2017
Make	: BMW 520I	Est. Duration of Repair	: 13.00
Date of Inspection	: 29/09/2017		
Inspection At	: PERFORMANCE MOTORS LIMITED (ALEXANDRA) 303 ALEXANDRA ROAD, SIME DARBY PERFORMANCE CENTRE SINGAPORE 159941		

**Point of Impact / General Description of Damages**

The vehicle sustained impact / damages front and rear portion and parts claimed are consistent to the accident.

Repairer's Estimate (Gross)	:S\$	28,330.05
Revised Amount	:S\$	17,895.45
Check Items (Estimated)	:S\$	7,790.60
Total	:S\$	25,686.05

Lump Sum Repair :S\$

**Total Loss Consideration**

New for Old Value	:S\$
Pre-Accident Value	:S\$
COE / PARF Rebate	:S\$
Salvage Value	:S\$
Margin for Repair	:S\$

**Remarks**

- ( ) The vehicle is economical/not economical for repair.
- ( X ) The above survey was conducted on a 'without prejudice' basis.

## SINGAPORE ACCIDENT STATEMENT

### IMPORTANT NOTICE

1. Please report correctly the details of the accident to speed up the claims process.
2. This Form must be completed by the Policyholder and/or the Authorised Driver.
3. Information provided must be as truthful and accurate as possible. Any wilful misrepresentation or withholding of material facts may allow insurance companies to repudiate policy ability.
4. The issue and acceptance of this Form by insurance companies is not an admission of policy liability on the part of the insurance companies.
5. Any false reporting may be referred to the Police for investigation.
6. This report will be forwarded by the insurers of the insurers of the GIA Records Management Centre established by the General Insurance Association of Singapore (GIA) for archiving and that copies of this report will for a fee be made available upon application by interested parties.
7. By the lodgement of this report to the insurers, you hereby consent to the archiving of this report at the centre and to copies of the report being made available aforesaid.

### ACCIDENT STATEMENT

Date Of Report	26/09/2017 17:07
Date Of Accident	26/09/2017 10:45
Exact Location Of Accident	PIE AFTER TOA PAYOH EXIT
Country/State of Loss	SINGAPORE

### DETAILS OF OWN VEHICLE

Vehicle Registration Number	SDM1817M
<b>Insured/Policyholder</b>	
Name Of Registered Owner	SELVARAJA S/O VALLYAN
NRIC No	S1401341E
Email Address	SELVA@COMM-IT.COM.SG
Mobile Phone No	(LOCAL) +65-98283728
Alternative Phone No	OFFICE-98283728

### Vehicle Particulars

Manufacturer	BMW
Model	520
Exact Purpose for which vehicle was being used at time of accident	NORMAL USAGE
Are you claiming under your own insurance policy for repair to your vehicle?	NO
If No, Please state action to be taken	THIRD PARTY
Vehicle Category	PRIVATE CAR

### Insurance Company

Name of Insurance Company	MSIG INSURANCE (SINGAPORE) PTE. LTD.
Type Of Coverage	COMPREHENSIVE
Fleet Policy	NO
Policy Number	B27331222SMP
Cover Note Number	

### Driver

Name of Driver	SELVARAJA S/O VALLYAN
NRIC No	S1401341E
Date Of Birth	26/09/1960
Occupation	INDOOR
Date Of Driving Pass	08/02/1980
Driving Experience	37 YEARS AND 7 MONTHS
Gender	MALE
Mobile Number	(LOCAL) +65-98283728
Fax Number	
Contact Number	OFFICE-98283728
Email Address	SELVA@COMM-IT.COM.SG

Address

Postcode

Was driver an employee of the Insured's Company NO

If No, Relationship of the Driver with the Insured OWNER

Vehicle Registration Number of Driver's Own Vehicle -

Insurance Company of Driver's Own Vehicle -

### General Information of the Accident

Type Of Accident CHAIN COLLISION

Weather Conditions CLEAR

Road Surface DRY

### Other Information

Was any foreign vehicle involved in this accident? NO

Was any body injured in the Accident? NO

Was any other material or property damaged? YES

I have been approached by unknown person(s) soliciting/offering accident claims assistance. NO

Number of Passengers (Including Driver) 1

### Details of Police Action

Was the accident reported to the police? NO

If Yes, Please state which Police Station

Was notice of intended Prosecution given? NO

If Yes, against whom?

### Circumstances of Accident

REFER TO ATTACH.

### Attachment(s)

Are accident photos available for attachment? YES

Was there any video captured by Car Camera? NO

Was there any audio recorded? NO

### DETAILS OF OTHER VEHICLE PROPERTY 1

Vehicle Registration Number SJK3053B  
Vehicle Make/Model/Colour DAIHATSU GRAY  
Details Of Properties FRONT DAMAGE  
Name of Driver LEE TECK LOON  
NRIC/Passport Number S7925075I  
Contact Number 97624833  
Address BLK 686B CHOA CHU KANG CRES #04-224  
Postcode 682686  
Insurance Company Name MSIG INSURANCE (SINGAPORE) PTE. LTD.  
Nature Of Damage FRONT  
No. Of Passenger (Including Driver) 1

### Details of Witness

Name

Phone Number

Email Address

### DETAILS OF OTHER VEHICLE PROPERTY 2

Vehicle Registration Number EM9988M  
Vehicle Make/Model/Colour BMW 318 WHITE

**Details Of Properties**

Name of Driver

NRIC/Passport Number

Contact Number

Address

Postcode

Insurance Company Name

Nature Of Damage

No. Of Passenger (Including Driver)

SLIGHT DAMAGE AT REAR BUMPER

EDDIE TAY KOK KIAU

S1307600F

169 JLN JURONG KECHIL #04-11

598669

REAR

1

**Details of Witness**

Name

Phone Number

Email Address



**SKETCH PLAN**

**IMPORTANT NOTICE**

1. Please report correctly the details of the accident to speed up the claims process.
2. This Form must be completed by the Policyholder and/or the Authorised Driver.
3. Information provided must be as truthful and accurate as possible. Any wilful misrepresentation or withholding of material facts may allow insurance companies to repudiate policy liability.
4. The issue and acceptance of this Form by insurance companies is not an admission of policy liability on the part of the insurance companies.
5. Any false reporting may be referred to the Police for investigation.
6. The report will be forwarded by the insurers of the GIA Records Management Centre established by the General Insurance Association of Singapore (GIA) for archiving and that copies of this report will for a fee be made available upon application by interested parties.
7. By the lodgement of this report to the insurers, you hereby consent to the archiving of this report at the centre and to copies of the report being made available aforesaid.
8. **Consent under the Personal Data Protection Act (PDPA)**

I understand, acknowledge, agree and consent that:

(a) My insurer, my workshop and the General Insurance Association of Singapore ("GIA") may/are permitted to collect, use, disclose and/or process my personal data/personal information set out in this [form] and any other personal information provided by me or possessed by my insurer (collectively the "Personal Information") and disclose and transfer such Personal Information to all insurer(s) who have insured vehicle(s) involved in this accident (all insurer(s) who have insured vehicle(s) involved in this accident shall be collectively referred to as the "Insurers"), the Insurers' law yers/law firms, the Monetary Authority of Singapore and any relevant government agency/authority (such as the police), for the purpose(s) of:

(i) processing, handling and/or dealing with my claims including the settlement of the claims and any necessary investigations relating to the claims;

(ii) investigating the accident and/or my claims;

(iii) carrying out and/or dealing with my instructions or responding to any enquiries by me;

(iv) administering my claims (including the mailing of correspondence, statements, invoices, reports or notices to me, which could involve disclosure of certain personal data about me to bring about delivery of the same as well as on the external cover of envelopes/mail packages); and/or

(v) complying with applicable law in administering, processing, handling and/or dealing with my claims.  
(collectively the "Purposes")

(b) all insurer(s) who have insured vehicle(s) involved in this accident and the Insurers' law yers/law firms, may/are permitted to collect, use, disclose and/or process my Personal Information for one or more of the above Purposes; and

(c) my Personal Information may/can be disclosed by any of the Insurers and/or GIA to their third party service providers or agents (including their law yers/law firms), which may be sited outside of Singapore, for one or more of the above Purposes.

*Dehanga* 26/9/17  
Policyholder's Signature / Date &  
Time 1540 hrs

Driver's Signature (If driver is not the policyholder) / Date  
& Time

26/9/17 16:00  
GARY POH CHAI HOON  
Performance Motors Limited  
303 Alexandra Road  
Sime Darby Performance Centre  
Singapore 119975  
Witnessed by Reporting Centre  
Personnel

**Sketch Plan**

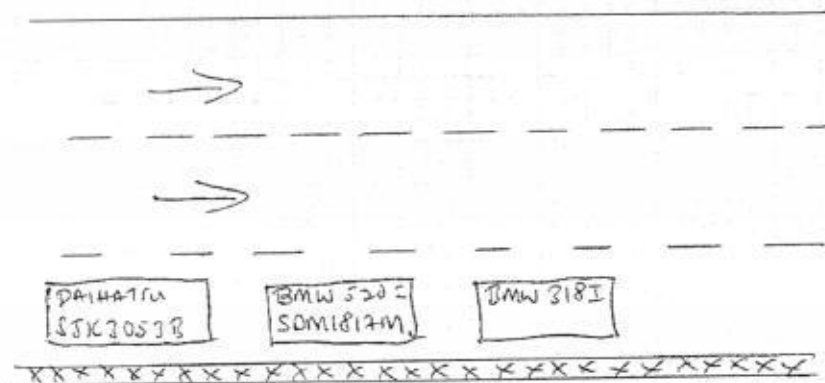

Describe Circumstances of the Accident

WHILE DRIVING ON THE FIRST LANE OF PIE HEADING TOWARDS PAYA  
LEBAR EXIT, I BRAKE TO STOP AS THE CAR IN FRONT OF ME, A WHITE  
BMW 318I, HAD ALSO BRAKE.

I STOPPED IN TIME.

HOWEVER, THE CAR BEHIND ME DID NOT MANAGE TO STOP. IT HIT THE  
REAR OF MY CAR AND CAUSED MY CAR TO PUSH FORWARD AND HIT THE  
CAR IN FRONT OF ME.

FRONT CAR DROVE OFF WITHOUT PROVIDING ~~ANY~~ CONTACT NUMBER.

Declaration

We declare the foregoing particulars are true in every respect.

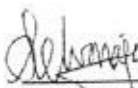
 26/2/1968  
Policyholder's Signature / Date &  
Time 1540

Driver's Signature (if driver is not the policyholder) / Date  
& Time

26/9/17 1610  
GARY POH CHAI HOON  
Performance Motors Limited  
303 Alexandra Road  
Sime Darby Performance Centre  
Singapore 159967

Witnessed by Reporting Centre  
Personnel

Text size + -

Enquire PARF/COE Rebate for Registered Vehicle

Vehicle Owner Particulars

Owner ID Type: Singapore NRIC

Owner ID: 1341E

Vehicle Details

Vehicle No.: SDM1817M

Vehicle to be Exported: No

Intended De-registration Date: 02 Oct 2017

Vehicle Make: B.M.W.

Vehicle Model: 520I 2.0L AT D/AB 2WD 4DR GAS/D NAV

Primary Colour: Grey

Manufacturing Year: 2012

Engine No.: A1560161N20B20B

Chassis No.: WBAXG12070DX48862

Maximum Power Output: 135.0 kW (181 bhp)

Open Market Value: \$42,797.00

Original Registration Date: 21 May 2012

First Registration Date: 21 May 2012

Transfer Count: 0

Actual ARF Paid: \$42,797.00

Intended PARF Rebate Details

PARF Eligibility: Yes

PARF Eligibility Expiry Date: 20 May 2022

PARF Rebate Amount: \$29,957.00

Intended COE Rebate Details

COE Expiry Date: 20 May 2022

COE Category: E - Open Category

COE Period(Years): 10

QP Paid: \$92,010.00

COE Rebate Amount: \$42,148.00

Total Rebate Amount: \$72,105.00

The information contained herein is correct as at 02 Oct 2017

OK

HOME

NEW CARS

USED CARS

SELL CARS

MOTOR DIRECTORY

PRODUCT GUIDE

ARTICLES

## Cheap Car Insurance Renewal

Is your car insurance expiring soon?

Receive best quotations from multiple insurers in as little as 2 hours.

### Post an Advertisement

Sell it yourself! Advertise it at just

**\$58 until it's SOLD!**

Post an Ad

Advertiser Login

Ways of Selling

### New 5 Years COE Renewal 07' Honda Stream 1.8A RSZ.



Downpayment \$2800! Monthly  
\$728 X 54 Mths!! Lowest 3.88%  
P.A @ GV Car Financing.  
GV Credit Pte Ltd StarAd



Browse by Category





« Back ( 1 2 3 ) Next »

Sort by Da

43 vehicles

bmw 520

Advanced S

	Make	Model	Price	Depreciation	Reg Date	Eng Cap	Mileage
<b>Search Selection</b>	bmw 520		Any	Any	2012	Any	Any
	BMW 5 Series	520i	\$98,800	\$16,270 /yr	31-Jul-2012	1,997 cc	47,339
Graded <b>B</b> by <b>STA</b> 1 Year Free Servicing! \$13K Down Payment! STA Certified Accident Free Quality Pre Owned With Low Mileage & Agent Service Mind. 100% Loan Approval With Our Flexible In House Financing... Cosmo Automobiles Posted: 02-Oct-2017    Tags: 2012 BMW 520i, 2012 BMW 520i, BMW 520i, BMW 520i, BMW, 520i, 520i, Used BMW							
	BMW 5 Series	520i Luxury	\$99,800	\$15,460 /yr	28-Nov-2012	1,997 cc	56,500
1.99% Interest Rate! 1 Owner. From PML Full Servicing Records Available. Classy Brown In Colour. Immaculate Condition. More Information Now. Auto Zoom Enterprise Pte Ltd Posted: 01-Oct-2017    Tags: 2012 BMW 520i, 2012 BMW 520i, BMW 520i, BMW 520i, BMW, 520i, 520i, Used BMW							
	BMW 5 Series	520i Luxury	\$99,800	\$16,010 /yr	01-Oct-2012	1,997 cc	65,300
1 Owner. PML Unit And Fully Maintained And Serviced At Sime Darby Quick Lane Service Centre With Low Mileage Done, 100 Warranty Provided. Showroom Condition, Call Us For A Viewing ... Posted: 01-Oct-2017    Tags: 2012 BMW 520i, 2012 BMW 520i, BMW 520i, BMW 520i, BMW, 520i, 520i, Used BMW							
	BMW 5 Series	520i	\$96,500	\$15,930 /yr	28-Jun-2012	1,997 cc	69,700
Full PML Service Record, Low Mileage, High OMV, Clean And Well Maintain, Trade In, STA And Vicom Evaluation Welcome, Call Us For A Viewing! Posted: 01-Oct-2017    Tags: 2012 BMW 520i, 2012 BMW 520i, BMW 520i, BMW 520i, BMW, 520i, 520i, Used BMW							

Car Buying

Car Selling

Car Aftermarket

Car Ownership

On The Move

Lifestyle

 ▶ Buy Tyre  
 ▶ Latest Sp

Compare

## Performance Motors Limited

A member of the Sime Darby Group  
Co. Reg. No. 197401559N GST Reg. No M2-0020081-X

303, Alexandra Road  
Sime Darby Performance Centre  
Singapore 159941  
Tel. 63190100 (Sales & Admin)  
63190111 (AfterSales)  
Fax. 64747770

280, Kampong Arang Road  
East Coast Centre  
Singapore 438180  
Tel. 63190888 (AfterSales)  
Fax. 63449773

315, Alexandra Road  
Sime Darby Business Centre  
Singapore 159944  
Tel. 63190528 (AfterSales)  
63190533/530 (Motorrad)  
Fax. 64796601 (AfterSales)  
64796624 (Motorrad)



GST REG. NO : M2 - 0020081 - X

## ESTIMATE

27 SEP 2017

Estimate No. : b1 44274  
Date Estimated : 26/09/2017  
Prepared By : Gary Poh Chai Hoon

Page No. : 1 of 3

## - ESTIMATE REPAIR FOR -

Selvaraja S/O Vallyan  
39 Hume Avenue  
#06-02 Symphony Heights

Singapore 598737

- ACCOUNT - 40000

Cash Sales - Service  
Singapore

REGN. NO.	CHASSIS NO.	REGN. DATE	MODEL	MILEAGE
SDM1817M	DX48862	21/05/2012	520iA	0

## DESCRIPTION

To replace front bumper, inner support panel, rear bumper, bootlid and tail panel and attachment include knocking cause by the accident

6375 8,075.00

Painting front bumper, rear bumper, bootlid, tail panel

3949 375 4,117.00

To carry out body cavity preservation.  
(Per panel).

100 118.00

To supply front emboss number plate.

bt 83.00

To replace rear exhaust silencer including alignment system and conduct checks for leak.

nn. X 451? 531.00

To carry out body cavity preservation.  
(Per panel).

X nn. 118.00

To remove and install boot compartment carpet and garnish to facilitate repairs.

231 230 271.00

To transfer lock mechanism from old to new bootlid including conduct checks on new bootlid central locking system for proper function.

451 531.00

To replace front seat crash-active head restraint air bags including reset and conduct check for function.

X 451 531.00

To replace both front seat belts and tensioners including reset and checks for proper function.

X 451 531.00

To remove and install radiator assembly, fan housing with fan including pressure test, bleed cooling system and check for leak. (For all models except 7 series).

nn. X 572 673.00

To remove and install air con condenser and piping including vacuum system, top up freon gas and checks for leak.

X 691 814.00



303, Alexandra Road  
Sime Darby Performance Centre  
Singapore 159941  
Tel. 63190100 (Sales & Admin)  
63190111 (AfterSales)  
Fax. 64747770

280, Kampong Arang Road  
East Coast Centre  
Singapore 438180  
Tel. 63190888 (AfterSales)  
Fax. 63449773

315, Alexandra Road  
Sime Darby Business Centre  
Singapore 159944  
Tel. 63190528 (AfterSales)  
63190533/530 (Motorrad)  
Fax. 64796601 (AfterSales)  
64796624 (Motorrad)

GST REG. NO : M2 - 0020081 - X

## ESTIMATE

Estimate No. : b1 44274  
Date Estimated : 26/09/2017  
Prepared By : Gary Poh Chai Hoon

Page No. : 2 of 3

REGN. NO.	CHASSIS NO.	REGN. DATE	MODEL	MILEAGE
SDM1817M	DX48862	21/05/2012	520iA	0

## DESCRIPTION

(For all models except for 7 series).

## VALUE

To check electrical wiring system at the front and rear sections for proper function including adjustment of headlights.

✓250 295.00

To remove old PDC assembly, replace damaged parts and reconnect to new bumper including conduct checks for proper function.

300 150 177.00

Sundries.

150.00

Total Labour 1: 17,015.00

## DESCRIPTION

## QTY PRIC

## VALUE

RR SILENCER CLAMPING BUSH  
BRACKET RESONATOR REAR LH  
EXHAUST TRIM CHROME  
REAR SILENCER  
BOOTLID  
FRT BUMPER CARRIER  
FRT BUMPER TOP IMPACT ABSORBER  
FRT BUMPER BOTTOM MOUNT  
FRT BUMPER TRIM PRIMED (PDC)  
RR BUMPER GUIDE BOTTOM CENTRE  
RR BUMPER CTR GUIDE  
RR BUMPER LH MOUNT  
RR BUMPER RH MOUNT  
RR BUMPER CARRIER  
RR BUMPER PANEL PRIMED (PDC)  
RR BUMPER TOW HOOK COVER PRIMED  
RR BUMPER ADAPTER  
AIR DUCT  
BOOTLID SEALING  
(D/G) REPAIR KIT CRASH ACTIVE RESTR  
DECOUPLING RING PDC TORQUE CONVERTE  
BUMPER PDC SENSOR (A90 SOPHISTOGRAU  
(DG) LH LOWER BELT TENSIONER  
(DG) RH LOWER BELT TENSIONER

1	79.75
1	55.80
1	114.45
1	1,220.90
1	1,563.30
1	668.10
1	46.80
1	153.65
1	1,246.40
1	57.50
1	65.75
1	141.65
1	141.65
1	696.80
1	1,431.40
1	23.25
1	46.80
1	301.45
1	112.45
2	155.90
4	4.95
6	363.05
1	308.75
1	308.75

79.75  
55.80  
114.45  
1,220.90  
1,563.30  
668.10  
46.80  
153.65  
1,246.40  
57.50  
65.75  
141.65  
141.65  
696.80  
1,431.40  
23.25  
46.80  
301.45  
112.45  
311.80  
39.60  
2,178.30  
308.75  
308.75

Total Parts : 11,315.05

303, Alexandra Road  
Sime Darby Performance Centre  
Singapore 159941  
Tel. 63190100 (Sales & Admin)  
63190111 (AfterSales)  
Fax. 64747770280, Kampong Arang Road  
East Coast Centre  
Singapore 438180  
Tel. 63190888 (AfterSales)  
Fax. 63449773315, Alexandra Road  
Sime Darby Business Centre  
Singapore 159944  
Tel. 63190528 (AfterSales)  
63190533/530 (Motorrad)  
64796601 (AfterSales)  
64796624 (Motorrad)**GST REG. NO : M2 - 0020081 - X****E S T I M A T E**Estimate No. : b1 44274  
Date Estimated : 26/09/2017  
Prepared By : Gary Poh Chai Hoon

Page No. : 3 of 3

REGN. NO.	CHASSIS NO.	REGN. DATE	MODEL	MILEAGE
SDM1817M	DX48862	21/05/2012	520iA	0

**LKK Auto Consultants** hence notify  
the Repairer of the following:

- To resurvey before/after spray painting
- To display damaged part(s) during resurvey
- Parts prices are subject to confirmation
- Third party survey is on a "Without Prejudice" basis
- No illegal modification(s) is allowed
- Supplementary item(s) must be resurveyed and is subject to final approval from Insurance Company

Acknowledged by Repairer

Signature:

Date:

  
21/9/27

Claims Clerk / Surveyor / Insurance Adjuster / Direct Settlement

Reg. No. \_\_\_\_\_ Claim No. \_\_\_\_\_

Date of Claim: 26/9/17

Surveyor's name: Tayfun

Surveyor's Tel: 97495749

Authorised Date: \_\_\_\_\_

RESURVEY: Yes/No

Surveyor's Email: tayfun@lkkauto.com

No. of Working Days: 12 days

Labour 1	:	17,015.00
Parts	:	11,315.05
Labour 2	:	0.00
Excess	:	0.00
Total GST @ 7%	:	1,983.10
<b>Grand Total</b>	:	<b>30,313.15</b>

**\*\* THIS ESTIMATE IS VALID FOR A PERIOD OF 30 DAYS ONLY \*\*****\*\* PRICE FOR PARTS ARE SUBJECTED TO CHANGE WITHOUT PRIOR NOTICE \*\***



# Performance Motors Limited

A member of the Sime Darby Group  
Co. Reg. No. 197401559W. GST Reg. No. M2-0020081-X



## FINAL REPORT

Estimate No. : b1 44274  
Date Estimated : 26/09/2017  
Prepared By : Gary Poh Chai Hoon

Page No. :

REPAIR FOR -  
Selvaraja S/O Vallyan  
39 Hume Avenue  
#06-02 Symphony Heights

- ACCOUNT - 66  
MSIG Insurance (S) Pte Ltd  
4 Shenton Way  
#21-01 SGX Centre 2  
Singapore 068807

Singapore 598737

REGN NO	CHASSIS NO	REGN DATE	MODEL	MILEAGE
SDM1817M	DX48862	21/05/2012	520iA	0
DESCRIPTION	ORIGINAL PRICE	DISC. %	NETT	
To replace front/rear bumpers and attachments, boot lid, air duct include making good the tail end panel, trunk floor plate and knocking out dents caused by the accident	6375.00		6,375.00	
* To spray paint front bumper, rear bumper, boot lid, tail end panel and trunk floor plate	3949.00		3,949.00	
To carry out body cavity preservation. (Per panel).	100.00		100.00	
To supply front emboss number plate.	83.00		83.00	
To remove and install boot compartment carpet and garnish to facilitate repairs	231.00		231.00	
To transfer lock mechanism from old to new boot lid include conducting checks on new boot lid central locking system for proper function	451.00		451.00	
* To replace front seat crash-active head restraint air bags including reset and conduct check for function.	451.00		451.00	
To remove and install air con condenser and pipings include vacuum system, top up freon gas and conducting checks for leak.	691.00		691.00	
To check electrical wiring system at the front and rear sections for proper function including adjustment of headlights.	250.00		250.00	
* To remove old PDC assembly, replace damaged parts and reconnect to new bumper include conducting checks for proper function (2x)	300.00		300.00	
Sundries.	150.00		150.00	



# Performance Motors Limited

A member of the Sime Darby Group  
Co. Reg. No. 197401559W. GST Reg. No. M2-0020081-X



## FINAL REPORT

DESCRIPTION	UNIT PRICE	QTY	DISC. %	NETT
BOOTLID	1,563.30	1.00		1,563.30
FRT BUMPER TOP IMPACT ABSORBER	46.80	1.00		46.80
FRT BUMPER TRIM PRIMED (PDC)	1,246.40	1.00		1,246.40
# EXPANDING NUT *	1.00	6.00		6.00
RR BUMPER GUIDE BOTTOM CENTRE	57.50	1.00		57.50
RR BUMPER LH MOUNT	141.65	1.00		141.65
RR BUMPER CARRIER	696.80	1.00		696.80
RR BUMPER PANEL PRIMED (PDC)	1,431.40	1.00		1,431.40
RR BUMPER ADAPTER	46.80	1.00		46.80
# LH GRILLE CHROME *	117.50	1.00		117.50
# RH GRILLE CHROME *	117.50	1.00		117.50
# MODEL LETTERING 520I *	61.05	1.00		61.05
AIR DUCT	301.45	1.00		301.45
# HEAD RESTRAINT BASIC LEATHER (LCEZ) *	703.65	2.00		1,407.30
# PLUG BLACK D=5MM *	0.90	10.00		9.00
DECOUPLING RING PDC TORQUE CONVERTE	4.95	4.00		19.80

### # SUPPLEMENTARY ITEMS

Total Labour :	13,031.00
Total Parts :	7,270.25
Total Labour & Parts :	20,301.25
Deduction for Excess :	0.00
Total Repair Costs less Excess:	20,301.25
GST @7%:	1,421.09
Grand Total :	21,722.34

# Performance Motors Limited

A member of the Sime Darby Group  
Co. Reg. No. 197401559W, GST Reg. No. M2-0020081-X



## SUPPLEMENTARY

Estimate No. : b1 44274  
Date Estimated : 26/09/2017  
Prepared By : Gary Poh Chai Hoon

Page No. :

REPAIR FOR -  
Selvaraja S/O Vallyan  
39 Hume Avenue  
#06-02 Symphony Heights

- ACCOUNT - 66  
MSIG Insurance (S) Pte Ltd  
4 Shenton Way  
#21-01 SGX Centre 2  
Singapore 068807

Singapore 598737

REGN. NO	CHASSIS NO	REGN. DATE	MODEL	MILEAGE
SDM1817M	DX48862	21/05/2012	520iA	0

DESCRIPTION	ORIGINAL PRICE	DISC. %	NETT
-------------	----------------	---------	------

DESCRIPTION	UNIT PRICE	QTY	DISC. %	NETT
-------------	------------	-----	---------	------

# EXPANDING NUT *	1.00	6.00		6.00 <i>new</i>
# LH GRILLE CHROME *	117.50	1.00		117.50 <i>int</i>
# RH GRILLE CHROME *	117.50	1.00		117.50 <i>int</i>
# MODEL LETTERING 520I *	61.05	1.00		61.05 <i>new</i>
# HEAD RESTRAINT BASIC LEATHER (LCEZ) *	703.65	2.00		1,407.30 <i>act</i>
# PLUG BLACK D=5MM *	0.90	10.00		9.00 <i>new</i>

Total Labour :	0.00
Total Parts :	1,718.35
Total Labour & Parts :	1,718.35

3017140

### ...CLAIM SUBFOLDER...(Pending for Survey Report)

CLAIM SUBFOLDER TRACKING							
Case	Notified	Est Submitted	Adj Assigned	Adj Rpt	Adj Submitted	Ins Auth'ed	Status
Main	26 Sep 2017		28 Sep 2017 15:46 <a href="#">Edit Adj Rpt</a>	<b>S\$20,301.25</b> <a href="#">Edit Estimates</a>	<b>S\$20,301.25</b> <a href="#">View Rpt</a>		<b>Pending for Survey Report</b> <a href="#">Cancel Case</a>

<a href="#">Main</a>	<a href="#">Reference</a>	<a href="#">Claim Details</a>	<a href="#">Documents</a>	<a href="#">Show All</a>
----------------------	---------------------------	-------------------------------	---------------------------	--------------------------

CLAIM SUBFOLDER DETAILS		[Created by insurer]
<b>Insured:</b>	LEE TECK LOON, ID: S79250751, Tel: +6597624833, Email: GLENNLEE79@YAHOO.CO.UK	
<b>Main Claimant:</b>	Selvaraja S/o Vallyan, ID: S1401341E	
<b>Vehicle Reg. No.:</b>	SDM1817M	<b>Date of Loss:</b> 26/09/2017 10:00 - :59
<b>Claim Type:</b>	TP / 530878	<b>Policy/Cover Note No.:</b> A27168111QMX (Comprehensive) Coverage: 15/10/2016 - 14/10/2017
<b>Vehicle Reg. No. (Insured):</b>	SJK3053B	<b>Policy No. (Claimant):</b>
		<b>Excess:</b> S\$500.00
<b>Repairer:</b>	Performance Motors Limited (Alexandra) 303 Alexandra Road, Sime Darby Performance Centre, 159941 Alexandra - Tel: 63190172/63190174	
<b>Handling Insurer:</b>	MSIG Insurance (Singapore) Pte. Ltd. (HQ) - Tel: +65 6827 7888 ... [Handled by Katherine Wong Chew Shong - 6594 2544]	
<b>Adjuster:</b>	LKK Auto Consultants Pte Ltd (HQ) - Tel: 6256-3561 ... [Handled by MOHD TAUFIKH] ... [Final Rpt due 28/10/2017]	
<b>Driver/Custodian (Insured):</b>	LEE TECK LOON (38 / Male), NRIC: S79250751, Tel: +6597624833	
<b>ASSOCIATED MAIL RECEIVED</b> <a href="#">View All</a> <a href="#">Compose Case Mail</a>		
There are no mail for this case.		
<input type="checkbox"/> <b>ALL ASSOCIATED TASKS</b> <a href="#">View All</a> <a href="#">Search Tasks</a> <a href="#">Create New Task</a> <a href="#">Complete</a>		
<b>Due Date</b>	<b>Priority</b>	<b>Type</b>
<b>Task Group</b>	<b>Subject</b>	<b>Handler</b>
<b>Assigned By</b>	<b>Completed On</b>	<b>Created On</b>
<b>Done?</b>		
No results.		

## Claim Documents

**\*SDM1817M (530878)**  
**[SJK3053B]**

TP

**Selvaraja S/o Vallyan**

**Sep 26 2017 10:00AM**

**[LEE TECK LOON]**

**Performance Motors Limited**

Upload Documents		Upload Photos	Compose New Letter	View Use Viewer	
<b>Assessment Reports</b>				1 per page	<input checked="" type="checkbox"/>
No	Finalized On	MSIG Insurance (Singapore) Pte. Ltd. (HQ)		Thumbnail	Print
1	28/09/17 15:38	<b>Accident Statement</b> From: SC - Reg. No: SJK3053B, Claimant: LEE TECK LOON		Load HTM	
No	Finalized On	LKK Auto Consultants Pte Ltd (HQ)		Thumbnail	Print
1	02/10/17 11:38	<b>Adjuster Immediate Advice</b>		Load HTM	
<b>Photos/Images</b>				3 per page	<input checked="" type="checkbox"/>
No	Relabel/Reorder	LKK Auto Consultants Pte Ltd (HQ)		Thumbnail	Print
1	04/12/17 09:10	<b>General View</b>		Load JPG	<input checked="" type="checkbox"/>
2	04/12/17 09:10	<b>General View</b>		Load JPG	<input checked="" type="checkbox"/>
3	04/12/17 09:10	<b>General View</b>		Load JPG	<input checked="" type="checkbox"/>
4	04/12/17 09:10	<b>General View</b>		Load JPG	<input checked="" type="checkbox"/>
5	04/12/17 09:10	<b>General View</b>		Load JPG	<input checked="" type="checkbox"/>
6	04/12/17 09:10	<b>General View</b>		Load JPG	<input checked="" type="checkbox"/>
7	04/12/17 09:10	<b>General View</b>		Load JPG	<input checked="" type="checkbox"/>
8	04/12/17 09:10	<b>General View</b>		Load JPG	<input checked="" type="checkbox"/>
9	04/12/17 09:10	<b>General View</b>		Load JPG	<input checked="" type="checkbox"/>
10	04/12/17 09:10	<b>General View</b>		Load JPG	<input checked="" type="checkbox"/>
11	04/12/17 09:10	<b>General View</b>		Load JPG	<input checked="" type="checkbox"/>
12	04/12/17 09:10	<b>General View</b>		Load JPG	<input checked="" type="checkbox"/>
13	04/12/17 09:10	<b>General View</b>		Load JPG	<input checked="" type="checkbox"/>
14	04/12/17 09:10	<b>General View</b>		Load JPG	<input checked="" type="checkbox"/>
15	04/12/17 09:10	<b>General View</b>		Load JPG	<input checked="" type="checkbox"/>
16	04/12/17 09:10	<b>General View</b>		Load JPG	<input checked="" type="checkbox"/>
17	04/12/17 09:10	<b>General View</b>		Load JPG	<input checked="" type="checkbox"/>
18	04/12/17 09:10	<b>General View</b>		Load JPG	<input checked="" type="checkbox"/>
19	04/12/17 09:10	<b>General View</b>		Load JPG	<input checked="" type="checkbox"/>
20	04/12/17 09:10	<b>General View</b>		Load JPG	<input checked="" type="checkbox"/>
21	04/12/17 09:10	<b>General View</b>		Load JPG	<input checked="" type="checkbox"/>
22	04/12/17 09:10	<b>General View</b>		Load JPG	<input checked="" type="checkbox"/>
23	04/12/17 09:10	<b>General View</b>		Load JPG	<input checked="" type="checkbox"/>
24	04/12/17 09:10	<b>General View</b>		Load JPG	<input checked="" type="checkbox"/>
25	04/12/17 09:10	<b>General View</b>		Load JPG	<input checked="" type="checkbox"/>
26	04/12/17 09:10	<b>General View</b>		Load JPG	<input checked="" type="checkbox"/>
27	04/12/17 09:10	<b>General View</b>		Load JPG	<input checked="" type="checkbox"/>
28	04/12/17 09:10	<b>General View</b>		Load JPG	<input checked="" type="checkbox"/>
29	04/12/17 09:10	<b>General View</b>		Load JPG	<input checked="" type="checkbox"/>
30	04/12/17 09:10	<b>General View</b>		Load JPG	<input checked="" type="checkbox"/>
31	04/12/17 09:10	<b>General View</b>		Load JPG	<input checked="" type="checkbox"/>
32	04/12/17 09:10	<b>General View</b>		Load JPG	<input checked="" type="checkbox"/>
33	04/12/17 09:10	<b>General View</b>		Load JPG	<input checked="" type="checkbox"/>

34	04/12/17 09:10	General View		Load JPG	<input checked="" type="checkbox"/>
35	04/12/17 09:10	General View		Load JPG	<input checked="" type="checkbox"/>
36	04/12/17 09:10	General View		Load JPG	<input checked="" type="checkbox"/>
37	04/12/17 09:10	General View		Load JPG	<input checked="" type="checkbox"/>
38	04/12/17 09:10	General View		Load JPG	<input checked="" type="checkbox"/>
39	04/12/17 09:10	General View		Load JPG	<input checked="" type="checkbox"/>
40	04/12/17 09:10	General View		Load JPG	<input checked="" type="checkbox"/>
41	04/12/17 09:10	General View		Load JPG	<input checked="" type="checkbox"/>
42	04/12/17 09:10	General View		Load JPG	<input checked="" type="checkbox"/>
43	04/12/17 09:10	General View		Load JPG	<input checked="" type="checkbox"/>
44	04/12/17 09:10	General View		Load JPG	<input checked="" type="checkbox"/>
45	04/12/17 09:10	General View		Load JPG	<input checked="" type="checkbox"/>
46	04/12/17 09:10	General View		Load JPG	<input checked="" type="checkbox"/>
47	04/12/17 09:10	General View		Load JPG	<input checked="" type="checkbox"/>
48	04/12/17 09:10	General View		Load JPG	<input checked="" type="checkbox"/>
49	04/12/17 09:10	General View		Load JPG	<input checked="" type="checkbox"/>
50	04/12/17 09:10	General View		Load JPG	<input checked="" type="checkbox"/>
51	04/12/17 09:10	General View		Load JPG	<input checked="" type="checkbox"/>
52	04/12/17 09:10	General View		Load JPG	<input checked="" type="checkbox"/>
53	04/12/17 09:10	General View		Load JPG	<input checked="" type="checkbox"/>
54	04/12/17 09:10	General View		Load JPG	<input checked="" type="checkbox"/>
55	04/12/17 09:10	General View		Load JPG	<input checked="" type="checkbox"/>
56	04/12/17 09:10	General View		Load JPG	<input checked="" type="checkbox"/>
57	04/12/17 09:10	General View		Load JPG	<input checked="" type="checkbox"/>
58	04/12/17 09:10	General View		Load JPG	<input checked="" type="checkbox"/>
59	04/12/17 09:10	General View		Load JPG	<input checked="" type="checkbox"/>
60	04/12/17 09:10	General View		Load JPG	<input checked="" type="checkbox"/>
61	04/12/17 09:10	General View		Load JPG	<input checked="" type="checkbox"/>
62	04/12/17 09:10	General View		Load JPG	<input checked="" type="checkbox"/>
63	04/12/17 09:10	General View		Load JPG	<input checked="" type="checkbox"/>
64	04/12/17 09:10	General View		Load JPG	<input checked="" type="checkbox"/>
65	04/12/17 09:10	General View		Load JPG	<input checked="" type="checkbox"/>
66	04/12/17 09:10	General View		Load JPG	<input checked="" type="checkbox"/>
67	04/12/17 09:10	General View		Load JPG	<input checked="" type="checkbox"/>
68	04/12/17 09:10	General View		Load JPG	<input checked="" type="checkbox"/>
69	04/12/17 09:10	General View		Load JPG	<input checked="" type="checkbox"/>
70	04/12/17 09:10	General View		Load JPG	<input checked="" type="checkbox"/>
71	04/12/17 09:10	General View		Load JPG	<input checked="" type="checkbox"/>
72	04/12/17 09:10	General View		Load JPG	<input checked="" type="checkbox"/>
73	04/12/17 09:10	General View		Load JPG	<input checked="" type="checkbox"/>
74	04/12/17 09:10	General View		Load JPG	<input checked="" type="checkbox"/>
75	04/12/17 09:10	General View		Load JPG	<input checked="" type="checkbox"/>
76	04/12/17 09:10	General View		Load JPG	<input checked="" type="checkbox"/>
77	04/12/17 09:10	General View		Load JPG	<input checked="" type="checkbox"/>
78	04/12/17 09:10	General View		Load JPG	<input checked="" type="checkbox"/>
79	04/12/17 09:10	General View		Load JPG	<input checked="" type="checkbox"/>
80	04/12/17 09:10	General View		Load JPG	<input checked="" type="checkbox"/>
81	04/12/17 09:10	General View		Load JPG	<input checked="" type="checkbox"/>
82	04/12/17 09:10	General View		Load JPG	<input checked="" type="checkbox"/>
83	04/12/17 09:10	General View		Load JPG	<input checked="" type="checkbox"/>
84	04/12/17 09:10	General View		Load JPG	<input checked="" type="checkbox"/>

85	04/12/17 09:10	Reinspection Photo		Load JPG	<input checked="" type="checkbox"/>
86	04/12/17 09:10	Reinspection Photo		Load JPG	<input checked="" type="checkbox"/>
87	04/12/17 09:10	Reinspection Photo		Load JPG	<input checked="" type="checkbox"/>
88	04/12/17 09:10	Reinspection Photo		Load JPG	<input checked="" type="checkbox"/>
89	04/12/17 09:10	Reinspection Photo		Load JPG	<input checked="" type="checkbox"/>
90	04/12/17 09:10	Reinspection Photo		Load JPG	<input checked="" type="checkbox"/>
91	04/12/17 09:10	Reinspection Photo		Load JPG	<input checked="" type="checkbox"/>
92	04/12/17 09:10	Reinspection Photo		Load JPG	<input checked="" type="checkbox"/>
93	04/12/17 09:10	Reinspection Photo		Load JPG	<input checked="" type="checkbox"/>
94	04/12/17 09:10	Reinspection Photo		Load JPG	<input checked="" type="checkbox"/>
95	04/12/17 09:10	Reinspection Photo		Load JPG	<input checked="" type="checkbox"/>
96	04/12/17 09:10	Reinspection Photo		Load JPG	<input checked="" type="checkbox"/>
97	04/12/17 09:10	Reinspection Photo		Load JPG	<input checked="" type="checkbox"/>
98	04/12/17 09:10	Reinspection Photo		Load JPG	<input checked="" type="checkbox"/>
99	04/12/17 09:10	Reinspection Photo		Load JPG	<input checked="" type="checkbox"/>
100	04/12/17 09:10	Reinspection Photo		Load JPG	<input checked="" type="checkbox"/>
101	04/12/17 09:10	Reinspection Photo		Load JPG	<input checked="" type="checkbox"/>
102	04/12/17 09:10	Reinspection Photo		Load JPG	<input checked="" type="checkbox"/>
103	04/12/17 09:10	Reinspection Photo		Load JPG	<input checked="" type="checkbox"/>
104	04/12/17 09:10	Reinspection Photo		Load JPG	<input checked="" type="checkbox"/>
105	04/12/17 09:10	Reinspection Photo		Load JPG	<input checked="" type="checkbox"/>
106	04/12/17 09:10	Reinspection Photo		Load JPG	<input checked="" type="checkbox"/>
107	04/12/17 09:10	Reinspection Photo		Load JPG	<input checked="" type="checkbox"/>
108	04/12/17 09:10	Reinspection Photo		Load JPG	<input checked="" type="checkbox"/>
109	04/12/17 09:10	Reinspection Photo		Load JPG	<input checked="" type="checkbox"/>
<b>Documentation</b>			1 per page		<input checked="" type="checkbox"/>
No	Finalized On	MSIG Insurance (Singapore) Pte. Ltd. (HQ)		Thumbnail	Print
1	28/09/17 15:38	<b>TP GIA REPORT</b> From: SC - Reg. No: SJK3053B, Claimant: LEE TECK LOON		Load PDF	
2	28/09/17 15:42	<b>Estimate - CI - DL</b>		Load PDF	
3	28/09/17 15:45	<b>TP Agree on SJE - LKK</b>		Load PDF	
No	Relabel/Reorder	LKK Auto Consultants Pte Ltd (HQ)		Thumbnail	Print
1	04/12/17 14:42	<b>Supplementary</b>		Load PDF	

## Documents Checklist

### DOCUMENTS CHECKLIST

[Reset](#) [Save](#) [Print](#)

There are no document checklists configured.

#### Our Checklist Remarks - LKK Auto Consultants Pte Ltd (HQ)

Show Remarks To: ☐ Handling Insurer

Note: Remarks are private unless you show it to other parties.

## LKK Auto Consultants Pte Ltd (Co.Reg.No:199607198R)

51 Ubi Ave 1 #01-25, Paya Ubi Industrial Park

Singapore 408933

Tel: 6256-3561 Fax: 6844-8805 Email: sur@lkkauto.com;assignments@lkkauto.com

## VEHICLE DAMAGE INSPECTION REPORT

Our File No: CS/MSG17018653/T1RBE2

Date: 04/12/2017

## REFERENCE

Handling Insurer:	MSIG Insurance (Singapore) Pte. Ltd.	Policy No:	A27168111QMX
Claimant Vehicle No :	SDM1817M	Insured Vehicle No :	SJK3053B
Date of Loss:	26/09/2017	Nature of Claim:	TP
		Claim No:	530878

## DESCRIPTION &amp; IDENTIFICATION OF VEHICLE

Reg No:	SDM1817M		
Make & Model:	BMW 520I, 2.0 L AT D/AB 2WD 4DR GAS/D NAV (A)	Engine No:	A1560161N20B20B
Reg. Date:	21/05/2012 (Man. Year: 2012)	Chassis No:	WBAXG12070DX48862
Colour:	Black	Odometer:	91746 km
Engine Capacity:	1997 cc		
Market Value/New Car Price:	N/A		
Sum Insured (\$\$):	Market Value/New Car Price		

## CONDITION OF VEHICLE AT THE TIME OF SURVEY

General Condition:	Steering (Serviceable):	Yes	Footbrake (Serviceable):	Yes
Handbrake (Serviceable):	Yes	Engine Modification:	No	Pre-accident Condition:

## CONDITION OF TYRES

Front Tyre Size:	225/55 R17	Rear Tyre Size:	225/55 R17
Front Left Side:	Pirelli 6 mm	Rear Left Side:	Pirelli 6 mm
Front Right Side:	Pirelli 6 mm	Rear Right Side:	Pirelli 6 mm

The above values represent the remaining tyre treads depth

## COST OF CLAIMS

	Repairer's	Adjuster's	Difference	Diff %
Parts	13,266.40	7,503.25	5,763.15	43.44
Miscellaneous Items	0.00	0.00	0.00	
Labour	16,905.00	12,798.00	4,107.00	24.29
Paintwork Labour	0.00	0.00	0.00	
Towing	0.00	0.00	0.00	
<b>Gross Total (\$\$)</b>	<b>30,171.40</b>	<b>20,301.25</b>	<b>9,870.15</b>	<b>32.71</b>
<b>+ GST 7.00/7.00% (\$\$)</b>	<b>2,112.00</b>	<b>1,421.09</b>	<b>690.91</b>	<b>32.71</b>
<b>Nett Amount (\$\$)</b>	<b>32,283.40</b>	<b>21,722.34</b>	<b>10,561.06</b>	<b>32.71</b>

## INSPECTION

Date of Assignment:	28/09/2017	
Date Inspected:	29/09/2017 Inspected At:	Performance Motors Limited (Alexandra) 303 Alexandra Road, Sime Darby Performance Centre Singapore 159941

Estimated Period of Repair: 12.0 days

Adjuster: MOHD TAUFIKH

Manager: Janice Lee Si Hua

NOTE: This report represents our findings at the time and place of inspection stated herein. Such inspection has been carried out to the best of our knowledge and ability but any other liability under any other circumstances is hereby expressly excluded.





## REPAIR DETAILS

## Reference

<b>Part Source:</b>	MRM-SG	Version: 1.0 (Last Synchronised: 04 Dec 2017)
<b>Parts:</b>	143	BMW 520I 2.0 L AT D/AB 2WD 4DR GAS/D NAV (A) (Catalogue:Merimen Singapore 1.0)
<b>Labour:</b>	Repairer's	(Price-denominated Standard List)
<b>Print Code:</b>	(Unsubmitted, no print-code for SDM1817M)	
<b>Validity:</b>	These estimates are valid only if they contain the print code (above) on all estimate pages, running page numbers with the END OF ESTIMATES marker on the last estimate page	
<b>Further Info:</b>	Items/values not in reference catalogue are prefixed with an asterisk *.	

## Recommended Parts

No.	Qty	Part No.	Particulars	Condition	Repairer's	Amount
1	1		*FRONT EMBOSS NUMBER PLATE	Bent	83.00 FS	*83.00 FS
2	1		*SUNDRIES	Necessary	150.00 FS	*150.00 FS
3	1		*RR SILENCER CLAMPING BUSH	Not Necessary	79.75 FS	*- FS
4	1		*BRACKET RESONATOR REAR LH	Not Necessary	55.80 FS	*- FS
5	1		*REAR SILENCER	Not Necessary	1,220.90 FS	*- FS
6	1		*BOOTLID	Bent	1,563.30 FS	*1,563.30 FS
7	1		*FRT BUMPER CARRIER	Not Necessary	668.10 FS	*- FS
8	1		*FRT BUMPER TOP IMPACT ABSORBER	Distorted	46.80 FS	*46.80 FS
9	1		*FRT BUMPER BOTTOM MOUNT	Not Necessary	153.65 FS	*- FS
10	1		*FRT BUMPER TRIM PRIMED (PDC)	Cracked	1,246.40 FS	*1,246.40 FS
11	1		*RR BUMPER GUIDE BOTTOM CENTRE	Deformed	57.50 FS	*57.50 FS
12	1		*RR BUMPER CTR GUIDE	Not Necessary	65.75 FS	*- FS
13	1		*RR BUMPER LH MOUNT	Deformed	141.65 FS	*141.65 FS
14	1		*RR BUMPER RH MOUNT	Not Necessary	141.65 FS	*- FS
15	1		*RR BUMPER CARRIER	Bent	696.80 FS	*696.80 FS
16	1		*RR BUMPER PANEL PRIMED (PDC)	Deformed	1,431.40 FS	*1,431.40 FS
17	1		*RR BUMPER TOW HOOK COVER PRIMED	Not Necessary	23.25 FS	*- FS
18	1		*RR BUMPER ADAPTER	Deformed	46.80 FS	*46.80 FS
19	1		*AIR DUCT	Cracked	301.45 FS	*301.45 FS
20	1		*BOOTLID SEALING	Not Necessary	112.45 FS	*- FS
21	2		*(D/G) REPAIR KIT CRASH ACTIVE RESTR	Not Necessary	311.80 FS	*- FS
22	1		*DECOUPLING RING PDC TORQUE CONVERTE	Necessary-4 pcs only	39.60 FS	*19.80 FS
			(8 pcs)			
23	6		*BUMPER PDC SENSOR (A90 SOPHISTOGRU	Not Necessary	2,178.30 FS	*- FS
24	1		*(DG) LH LOWER BELT TENSIONER	Not Necessary	308.75 FS	*- FS
25	1		*(DG) RH LOWER BELT TENSIONER	Not Necessary	308.75 FS	*- FS
26	6		*EXPANDING NUT	Necessary	6.00 FS	*6.00 FS
27	1		*LH GRILLE CHROME	Cut	117.50 FS	*117.50 FS
28	1		*RH GRILLE CHROME	Cut	117.50 FS	*117.50 FS
29	1		*MODEL LETTERING 520I	Necessary	61.05 FS	*61.05 FS
30	2		*HEAD RESTRAINT BASIC LEATHER (LCEZ)	Cut	1,407.30 FS	*1,407.30 FS
31	10		*PLUG BLACK D=5MM	Necessary	9.00 FS	*9.00 FS
32	1		*EXHAUST TRIM CHROME	Not Necessary	114.45 FS	*- FS

F=Franchise part. S=SpcNett.

Total Parts (\$\$) 13,266.40 7,503.25

Report was unsubmitted during this print-out.

## Recommended Miscellaneous Items

There are no new miscellaneous items selected.

## Recommended Labour

No	Particulars	Lab.Type	Repairer's	Amount
<b>Labour Items</b>				
1	TO REPLACE FRONT BUMPER, INNER SUPPORT PANEL, REAR BUMPER, BOOTLID AND TAIL PANEL AND ATTACHMENT INCLUDE KNOCKING CAUSE BY THE ACCIDENT	New	8,075.00	6,375.00
2	PAINTING FRONT BUMPER, REAR BUMPER, BOOTLID, TAIL PANEL	New	4,117.00	3,949.00
3	TO CARRY OUT BODY CAVITY PRESERVATION (PER PANEL)	New	118.00	100.00
4	TO REPLACE REAR EXHAUST SILENCER INCLUDING ALIGNMENT SYSTEM AND CONDUCT CHECKS FOR LEAK	New	531.00	0.00
5	TO CARRY OUT BODY CAVITY PRESERVATION (PER PANEL)	New	118.00	0.00
6	TO TRANSFER LOCK MECHANISM FROM OLD TO NEW BOOTLID INCLUDING CONDUCT CHECKS ON NEW BOOTLID CENTRAL LOCKING SYSTEM FOR PROPER FUNCTION	New	531.00	451.00
7	TO REPLACE FRONT SEAT CRASH-ACTIVE HEAD RESTRAINT AIR BAGS INCLUDING RESET AND CONDUCT CHECK FOR FUNCTION	New	531.00	451.00
8	TO REPLACE BOTH FRONT SEAT BELTS AND TENSIONERS INCLUDING RESET AND CHECKS FOR PROPER FUNCTION	New	531.00	0.00
9	TO REMOVE AND INSTALL RADIATOR ASSEMBLY, FAN HOUSING WITH FAN INCLUDING PRESSURE TEST, BLEED COOLING SYSTEM AND CHECK FOR LEAK (FOR ALL MODELS EXCEPT 7 SERIES)	New	673.00	0.00
10	TO REMOVE AND INSTALL AIR CON CONDENSER AND PIPING INCLUDING VACUUM SYSTEM, TOP UP FREON GAS AND CHECKS FOR LEAK (FOR ALL MODELS EXCEPT FOR 7 SERIES)	New	814.00	691.00
11	TO CHECK ELECTRICAL WIRING SYSTEM AT THE FRONT AND REAR SECTIONS FOR PROPER FUNCTION INCLUDING ADJUSTMENT OF HEADLIGHTS	New	295.00	250.00
12	TO REMOVE OLD PDC ASSEMBLY, REPLACE DAMAGED PARTS AND RECONNECT TO NEW BUMPER INCLUDING CONDUCT CHECKS FOR PROPER FUNCTION	New	300.00	300.00
13	TO REMOVE AND INSTALL BOOT COMPARTMENT CARPET AND GARNISH TO FACILITATE REPAIRS	New	271.00	231.00
<b>Gross Labour Cost (S\$)</b>			<b>16,905.00</b>	<b>12,798.00</b>

Report was unsubmitted during this print-out.

< END OF ESTIMATES >