

ASS. H.D. BY: Adrian Ling

REF:

CC3 / MS617018496 / Albe2

ASSIGNMENT

From: _____ Date: _____

Estimated Cost: _____

OD / TP / WS / TP RES / OD RES / EVA / INV / MV

To Inspect Vehicle No: _____

at Workshop m/s _____

of _____

Insured: GBC 1607D

Policy No. B29004183 MKF

Claims No. 532370

Sum Insured: _____ Excess: _____

(Client's Record)

Make of Veh: _____

(Policy Condition)

Remark: The veh had commenced its
repair at the time of inspection.

N/S	O/S

Bal. or Market Value: _____

IDAC Accident Report: _____ Consistent? : Yes or No

GIA / PR Seen: _____ Consistent? : Yes or No

Est. Repairs: _____ days Res.: Yes or No

Lum Sum: _____ % 3 Val.: Yes or No

CA / REV / REP. / 24 HRS

Vehicle: IN / OUT

Date: _____ Person Contacted: _____

Veh No: 68372307. Yr Regn: 2010 Jan.

Type: M.Car / M.Cycle / Bus / Van / Lorry / Taxi / Prime Mover /

Truck / Trailer or

Make: Mitsubishi Canter c.c. 2977

Colour: Black A/C: Insured / Std / NI / NA

Sp. Reading: 239542 T/Radio: Insured / Std / NI / NA

Eng/No: _____

C/No: FB70BBA20131

Gen. Cond: Good / Fair / Poor / Burnt

Steering: Inorder / Jammed / Leaked / Burnt or

Brake: Inorder / Jammed / Leaked / Burnt or

Modi: Nil / S/Rim / STD A/Rim or

Tyre Size: F: 195R15C

R: 195R15C

BS / DUN / EXNOVA / GY / FS / LIZA / MIC / OHTSU / PIR / SUMI /

TOYO / YOKO or Kapsen.

Front Rear

R/Bal. 06 mm R/Bal. 06 mm

L/Bal. 06 mm L/Bal. 06 mm

D.O.A. D.O.I. 25/09/17.

Survey held at NHT

Des. of Damages: Frt / Rear / O/S / N/S / U/C / Rooftop or

The U/C / Chassis frame / Body Structure affected due to collision.

Date / Time Action / Instruction

TP MSLG.

G8B 7230Y - NA/CT17018319/211

DOA: 21092017

GBC 1607D - CC6/ATG11023556/251302

DOA: 10.12.2011

Lump Sum \$5200/- (Red: 10318:66%)

RECEIVED 13 DEC 2017

Date/Time, File Pass to?

☐ : Preli. Report

1) 13/12 Typist

☒ : Final Report

Date/Time, File Return to?

2) _____

Days Of Repair: 5

Resurvey No. of Trip: 1

Add Fee:

☐ : Site Insp (\$)☐ : Interview (\$)☐ : Tech. Invs (\$)☐ : Weekend (\$)

Survey Fee:

Transportation:

S + RS. SI

Photos

Others

TOTAL

Report Format :

Lump Sum / I.B.I. (\$ 5200)

300

10

310



LKK Auto Consultants Pte Ltd

51 Ubi Ave 1 #01-25 Paya Ubi Industrial Park, Singapore 408933

TEL: 6256 3561 FAX: 6256 4315

Reg. No: 199607198R GST Reg. No. 19-9607198-R

Affiliated to Federation Internationale Des Experts En Automobile			
MSIG INSURANCE (SINGAPORE) PTE LTD		Ref : CC3/MSG17018496/Atb	
16 RAFFLES QUAY #24-01 HONG LEONG BLDG SINGAPORE 048581		Date : 26-09-2017	
		Code : MSG	
1. Policy Particulars :- THIRD PARTY CLAIM			
Insured Veh.	GBC 1607D	Veh. Inspected	GBB 7230Y
Policy No.		Coverage (\$)	0.00
Claim No.		Excess (\$)	0.00
Assign From		Assign Date	25/09/2017
2. Vehicle Particulars & Condition			
Make & Model		c.c	0
Engine No.	HIDDEN	Year of Reg.	
Chassis No.		Colour	
Odometer	-	Steering	
Brakes		Modification	
General			
3. Conditions of Tyres			
	Size	Make	Balance
R/H Front Tyre			mm
L/H Front Tyre			mm
R/H Rear Tyre			mm
L/H Rear Tyre			mm
4. Description of Damages			
5. General Information			
Accident Date	21/09/2017	Inspection Date	25/09/2017
Survey held at	NEW HOCK TECK MOTOR WORKSHOP BLOCK 1, KAKI BUKIT AVE 6 #01-43 SINGAPORE 417883		
5a. Remarks			
A) THE INSPECTION WAS CONDUCTED ON A "WITHOUT PREJUDICE" BASIS. B) IN ACCORDANCE TO YOUR INSTRUCTIONS, WE HAVE NOT AUTHORISED REPAIRS.			

SKETCH PLAN

IMPORTANT NOTICE

1. Please report correctly the details of the accident to speed up the claims process.
2. This Form must be completed by the Policyholder and/or the Authorised Driver.
3. Information provided must be as truthful and accurate as possible. Any wilful misrepresentation or withholding of material facts may allow insurance companies to repudiate policy liability.
4. The issue and acceptance of this Form by insurance companies is not an admission of policy liability on the part of the insurance companies.
5. Any false reporting may be referred to the Police for investigation.
6. The report will be forwarded by the Insurers of the GIA Records Management Centre established by the General Insurance Association of Singapore (GIA) for archiving and that copies of this report will for a fee be made available upon application by interested parties.
7. By the lodgment of this report to the insurers, you hereby consent to the archiving of this report at the centre and to copies of the report being made available aforesaid.
8. **Consent under the Personal Data Protection Act (PDPA)**

I understand, acknowledge, agree and consent that:

- (a) My insurer, my workshop and the General Insurance Association of Singapore ("GIA") may/are permitted to collect, use, disclose and/or process my personal data/personal information set out in this [form] and any other personal information provided by me or possessed by my Insurer (collectively the "Personal Information") and disclose and transfer such Personal Information to all insurer(s) who have insured vehicle(s) involved in this accident (all insurer(s) who have insured vehicle(s) involved in this accident shall be collectively referred to as the "Insurers"), the Insurers' lawyers/law firms, the Monetary Authority of Singapore and any relevant government agency/authority (such as the police), for the purpose(s) of:
 - (i) processing, handling and/or dealing with my claims including the settlement of the claims and any necessary investigations relating to the claims;
 - (ii) investigating the accident and/or my claims;
 - (iii) carrying out and/or dealing with my instructions or responding to any enquiries by me;
 - (iv) administering my claims (including the mailing of correspondence, statements, invoices, reports or notices to me, which could involve disclosure of certain personal data about me to bring about delivery of the same as well as on the external cover of envelopes/mail packages); and/or
 - (v) complying with applicable law in administering, processing, handling and/or dealing with my claims (collectively the "Purposes")
- (b) all insurer(s) who have insured vehicle(s) involved in this accident and the Insurers' lawyers/law firms, may/are permitted to collect, use, disclose and/or process my Personal Information for one or more of the above Purposes; and
- (c) my Personal Information may/can be disclosed by any of the Insurers and/or GIA to their third party service providers or agents (including their lawyers/law firms), which may be sited outside of Singapore, for one or more of the above Purposes.
- (d) my Personal Information will also be collected and used to compile claims history for the purpose of fraud detection, investigation and management in present and all future claims.
- (e) the information so collected under (d) above may be shared / disclosed:
 - (i) to all insurers and/or any other third parties that assist in evaluating, investigating, controlling or managing fraud, regulators, law enforcement and government agencies as reasonably required for the purposes stated, or
 - (ii) for complying with requirements under any regulations, laws or court orders.



Policyholder's Signature
Date & Time:

Driver's Signature
(If driver is not the policyholder)
Date & Time: 23/09

Reporting Centre Personnel's Signature
Name:
NRIC/FIN No.:

SKETCH PLAN



A: GBB7230Y

B: GBL1607D

loading bay 1.

RWS

DESCRIBE CIRCUMSTANCES OF THE ACCIDENT

my vehicle was parked stationary at the RWS Loading Bay 1. I was unloading goods at the rear of my vehicle. While I was unloading, I hear a bang followed by an impact to my vehicle. I went to the front portion to realise that vehicle B reversed and hit on the front portion of my vehicle. Initially, driver B wanted to compensate. However, due to high repair cost, we decided to proceed with insurance claim.

DECLARATION

I/We declare the foregoing particulars are true in every respect.



Policyholder's Signature
Date & Time:

Driver's Signature
(If driver is not the policyholder)
Date & Time: 23/09

Reporting Centre Personnel's Signature
Name:
NRIC/FIN No.:

Text size + -

Enquire PARF/COE Rebate for Registered Vehicle**Vehicle Owner Particulars**

Owner ID Type: Company

Owner ID: 1941M

Vehicle Details

Vehicle No.: GBB7230Y

Vehicle to be Exported: Yes

Intended De-registration
Date: 23 Sep 2017

Vehicle Make: MITSUBISHI

Vehicle Model: FB70BB1SRDEA

Primary Colour: White

Manufacturing Year: 2009

Engine No.: 4M42A74796

Chassis No.: FB70BBA20131

Maximum Power Output: -

Open Market Value: \$28,238.00

Original Registration Date: 05 Jan 2010

First Registration Date: 05 Jan 2010

Transfer Count: 0

Actual ARF Paid: \$1,412.00

Intended PARF Rebate Details

PARF Eligibility: No

PARF Eligibility Expiry
Date: -

PARF Rebate Amount: \$0.00

Intended COE Rebate Details

COE Expiry Date: 04 Jan 2020

COE Category: C - Goods Vehicle & Bus

COE Period(Years): 10

QP Paid: \$17,900.00

COE Rebate Amount: \$4,085.00

Total Rebate Amount: \$4,085.00

The information contained herein is correct as at 23 Sep 2017

OK

Land Transport Authority

Please read through the Privacy Statement, Terms of Use and Disclaimer.
Please do not use the **Back** or **Forward** buttons on your browser as this may alter the results of the transactions.
Best viewed with IE 6.0 SP3 and above. 1024 X 768 resolution

Denise Tay (LKKAuto)

From: Denise Tay (LKKAuto)
Sent: Tuesday, 10 October, 2017 11:22 AM
To: 'Christina Wong'; 'Hasrianah Binte Hassan'
Cc: SUR; KKLau; Accounts (LKKAuto); 'Christopher Chionh'
Subject: DIRECT SURVEY INSPECTION ON WORKSHOP - FASTECH AUTO PTE LTD, DOA: 5/10/2017, SGY 9861H (TP VEHICLE), SLF 6957B (OI VEHICLE)
Attachments: SGY9861H_05102017.pdf

Dear Hasrianah/Christina,

Please be informed that we had inspected the vehicle SGY 9861H at M/s: 1 KAKI BUKIT AVENUE 6 #01-46/48/50 AUTOBAY SINGAPORE 417883 on 27/9/2017.

Enclosed herewith a copy of TP's GIA report and police report. The estimated cost of repair will forward to you shortly.

Meanwhile, kindly provide us the claim reference number for our necessary action

Best Regards,

Denise Tay | Case Handler

LKK Auto Consultants Pte Ltd

Phone: 6256-3561 | email: denisetay@lkkauto.com | fax: 6256-4315

Blk 51, Paya Ubi Industrial Park, Ubi Avenue 1, #02-25 | S(408933)

SINGAPORE ACCIDENT STATEMENT

IMPORTANT NOTICE

1. Please report correctly the details of the accident to speed up the claims process.
2. This Form must be completed by the Policyholder and/or the Authorised Driver.
3. Information provided must be as truthful and accurate as possible. Any wilful misrepresentation or withholding of material facts may allow insurance companies to repudiate policy ability.
4. The issue and acceptance of this Form by insurance companies is not an admission of policy liability on the part of the insurance companies.
5. Any false reporting may be referred to the Police for investigation.
6. This report will be forwarded by the insurers of the insurers of the GIA Records Management Centre established by the General Insurance Association of Singapore (GIA) for archiving and that copies of this report will for a fee be made available upon application by interested parties.
7. By the lodgement of this report to the insurers, you hereby consent to the archiving of this report at the centre and to copies of the report being made available aforesaid.

ACCIDENT STATEMENT

Date Of Report	25/09/2017 10:21
Date Of Accident	21/09/2017 11:30
Exact Location Of Accident	RWS LOADING BAY L
Country/State of Loss	SINGAPORE

DETAILS OF OWN VEHICLE

Vehicle Registration Number	GBB7230Y
Insured/Policyholder	
Name Of Registered Owner	M/S THIRTYTHREE PTE LTD
Co Reg No	200821941M
Email Address	NOEMAIL
Mobile Phone No	(LOCAL) +65-91048835
Alternative Phone No	OFFICE-91048835

Vehicle Particulars

Manufacturer	MITSUBISHI
Model	FB70BB1SRDEA
Exact Purpose for which vehicle was being used at time of accident	COMMERCIAL
Are you claiming under your own insurance policy for repair to your vehicle?	NO
If No, Please state action to be taken	THIRD PARTY
Vehicle Category	COMMERCIAL VEHICLE

Insurance Company

Name of Insurance Company	CHINA TAIPING INSURANCE (SINGAPORE) PTE. LTD.
Type Of Coverage	COMPREHENSIVE
Fleet Policy	NO
Policy Number	DMCVSN3001971700
Cover Note Number	

Driver

Name of Driver	MUHAMMAD TAUFIQ BIN ALIA MARIKAN
NRIC No	S8629190H
Date Of Birth	19/10/1986
Occupation	INDOOR
Date Of Driving Pass	24/06/2013
Driving Experience	4 YEARS AND 2 MONTHS
Gender	MALE
Mobile Number	(LOCAL) +65-91048835
Fax Number	
Contact Number	OFFICE-91048835
EEmail Address	NOEMAIL

Address	BLK 622A PUNGGOL CENTRAL #07-252
Postcode	821622
Was driver an employee of the Insured's Company	NO
If No, Relationship of the Driver with the Insured	OTHER - EMPLOYEE
Vehicle Registration Number of Driver's Own Vehicle	-
	-
Insurance Company of Driver's Own Vehicle	-
	-
	-

General Information of the Accident

Type Of Accident	COLLIDED INTO PARKED VEHICLE
Weather Conditions	CLEAR
Road Surface	DRY

Other Information

Was any foreign vehicle involved in this accident?	NO
Was any body injured in the Accident?	NO
Was any other material or property damaged?	YES
I have been approached by unknown person(s) soliciting/offering accident claims assistance.	NO
Number of Passengers (Including Driver)	2

Details of Police Action

Was the accident reported to the police?	NO
If Yes, Please state which Police Station	
Was notice of intended Prosecution given?	NO
If Yes, against whom?	

Circumstances of Accident

REFER TO STATEMENT.

Attachment(s)

Are accident photos available for attachment?	YES
Was there any video captured by Car Camera?	NO
Was there any audio recorded?	NO

DETAILS OF OTHER VEHICLE PROPERTY 1

Vehicle Registration Number	GBC1607D
Vehicle Make/Model/Colour	
Details Of Properties	
Name of Driver	
NRIC/Passport Number	
Contact Number	
Address	
Postcode	
Insurance Company Name	
Nature Of Damage	
No. Of Passenger (Including Driver)	2

Details of Witness

Name	
Phone Number	
Email Address	

Accident Sketch Plan

SKETCH PLAN

IMPORTANT NOTICE

1. Please report correctly the details of the accident to speed up the claims process.
2. This Form must be completed by the Policyholder and/or the Authorised Driver.
3. Information provided must be as truthful and accurate as possible. Any wilful misrepresentation or withholding of material facts may allow insurance companies to rescind policy liability.
4. The issue and acceptance of this Form by insurance companies is not an admission of policy liability on the part of the insurance companies.
5. Any false reporting may be referred to the Police for investigation.
6. The report will be forwarded by the insurers of the GIA Records Management Centre established by the General Insurance Association of Singapore (GIA) for archiving and that copies of this report will for a fee be made available upon application by interested parties.
7. By the lodgment of this report to the insurers, you hereby consent to the archiving of this report at the centre and to copies of the report being made available aforesaid.
8. **Consent under the Personal Data Protection Act (POPA)**

I understand, acknowledge, agree and consent that:

- (a) My insurer, my workshop and the General Insurance Association of Singapore ("GIA") may/are permitted to collect, use, disclose and/or process my personal data/personal information set out in this [form] and any other personal information provided by me or possessed by my insurer (collectively the "Personal Information") and disclose and transfer such Personal Information to all insurer(s) who have insured vehicle(s) involved in this accident (all insurer(s) who have insured vehicle(s) involved in this accident shall be collectively referred to as the "Insurers"), the Insurers' lawyers/law firms, the Monetary Authority of Singapore and any relevant government agency/authority (such as the police), for the purpose(s) of:
 - (i) processing, handling and/or dealing with my claims including the settlement of the claims and any necessary investigations relating to the claims;
 - (ii) investigating the accident and/or my claims;
 - (iii) carrying out and/or dealing with my instructions or responding to any enquiries by me;
 - (iv) administering my claims (including the mailing of correspondence, statements, invoices, reports or notices to me, which could involve disclosure of certain personal data about me to bring about delivery of the same as well as on the external cover of envelopes/mail packages); and/or
 - (v) complying with applicable law in administering, processing, handling and/or dealing with my claims (collectively the "Purposes")
- (b) all insurer(s) who have insured vehicle(s) involved in this accident and the Insurers' lawyers/law firms, may/are permitted to collect, use, disclose and/or process my Personal Information for one or more of the above Purposes; and
- (c) my Personal Information may/can be disclosed by any of the Insurers and/or GIA to their third party service providers or agents (including their lawyers/law firms), which may be sited outside of Singapore, for one or more of the above Purposes.
- (d) my Personal Information will also be collected and used to compile claims history for the purpose of fraud detection, investigation and management in present and all future claims.
- (e) the information so collected under (d) above may be shared / disclosed:
 - (i) to all insurers and/or any other third parties that assist in evaluating, investigating, controlling or managing fraud, regulators, law enforcement and government agencies as reasonably required for the purposes stated, or
 - (ii) for complying with requirements under any regulations, laws or court orders.



Policyholder's Signature
Date & Time:

Driver's Signature
(if driver is not the policyholder)
Date & Time: 25/8/19

Reporting Centre Personnel's Signature
Name:
NRIC/FIN No.:

Accident Sketch Plan

SKETCH PLAN

	<p>A. GBB72H0Y</p> <p>B. GBL60PD</p> <p>Loading bay L.</p> <p>RWS</p>
---	--

DESCRIBE CIRCUMSTANCES OF THE ACCIDENT

my vehicle was parked stationary at the RWS Loading Bay L. I was unloading goods at the rear of my vehicle. While I was unloading, I hear a bang followed by an impact to my vehicle. I went to the front portion to realise that vehicle B reversed and hit on the front portion of my vehicle. Initially, driver B wanted to compensate. However, due to high repair cost, we decided to proceed with insurance claim.

DECLARATION

I/We declare the foregoing particulars are true in every respect.



Policyholder's Signature
Date & Time:

Driver's Signature
(If driver is not the policyholder)
Date & Time: 25/09

Reporting Centre Personnel's Signature
Name:
NRIC/FIN No.:

Accident Photo



Accident Photo



Accident Photo



Accident Photo

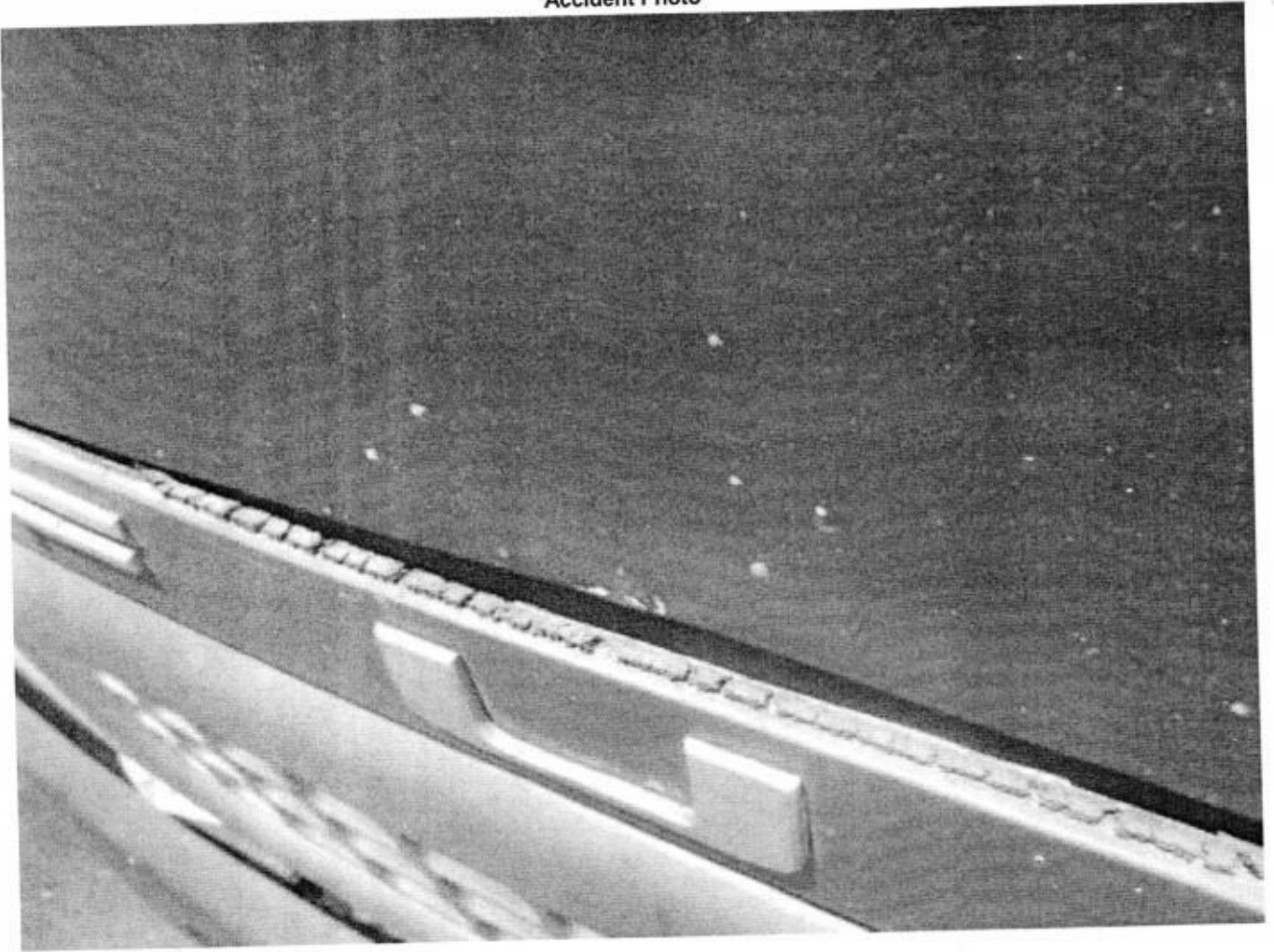

Accident Photo



Accident Photo



Accident Photo



Accident Photo

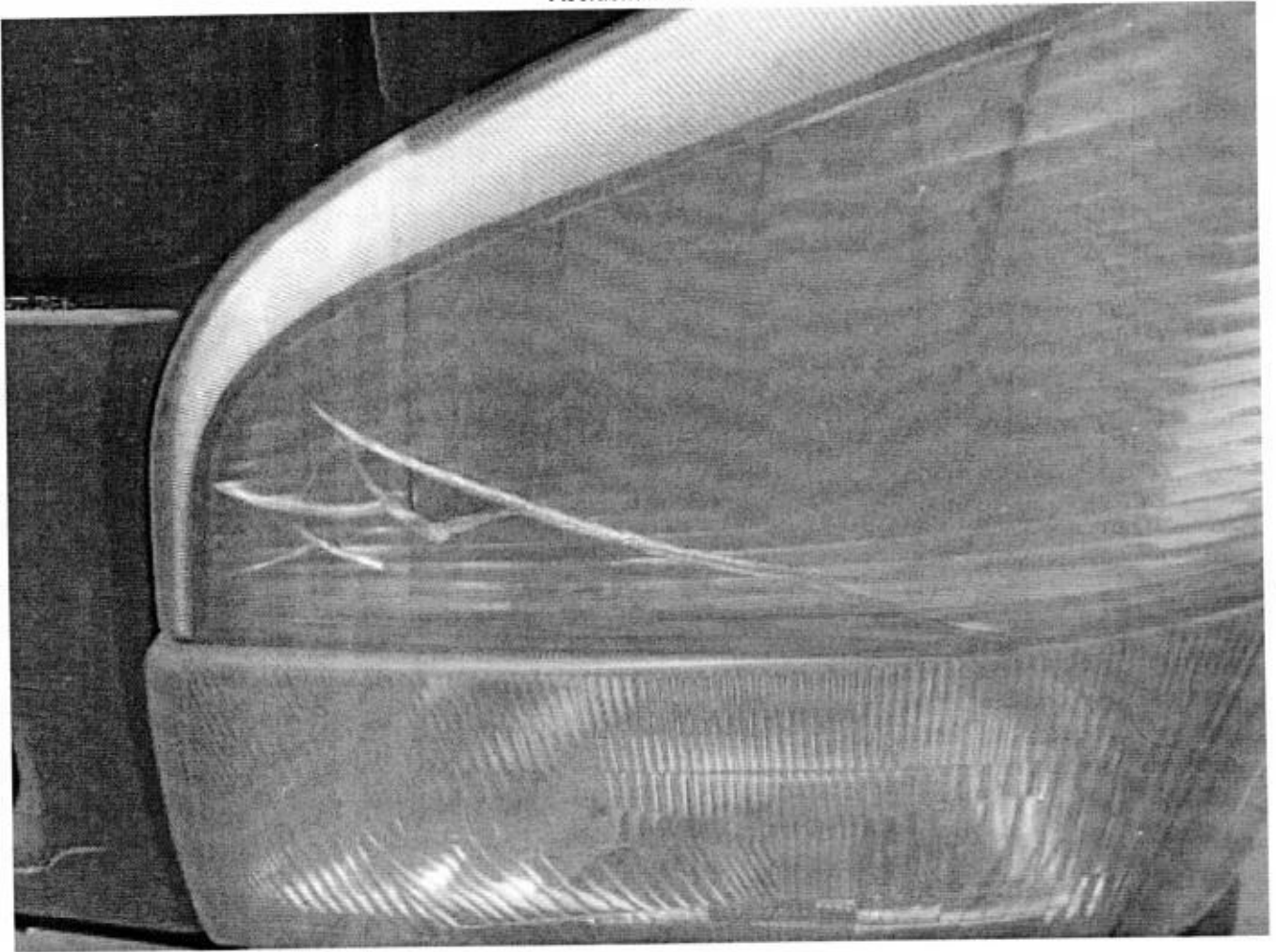

Accident Photo

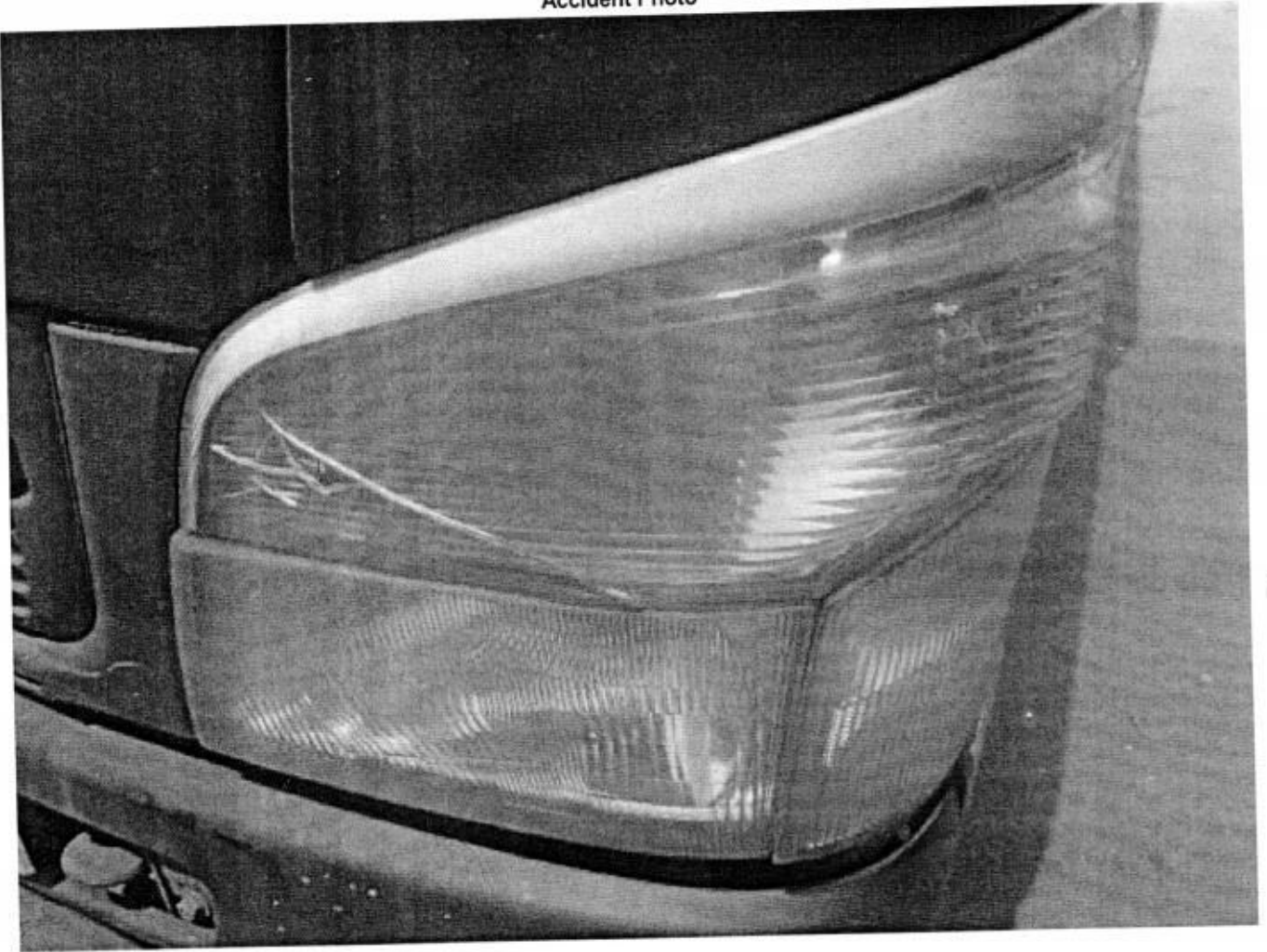

Accident Photo

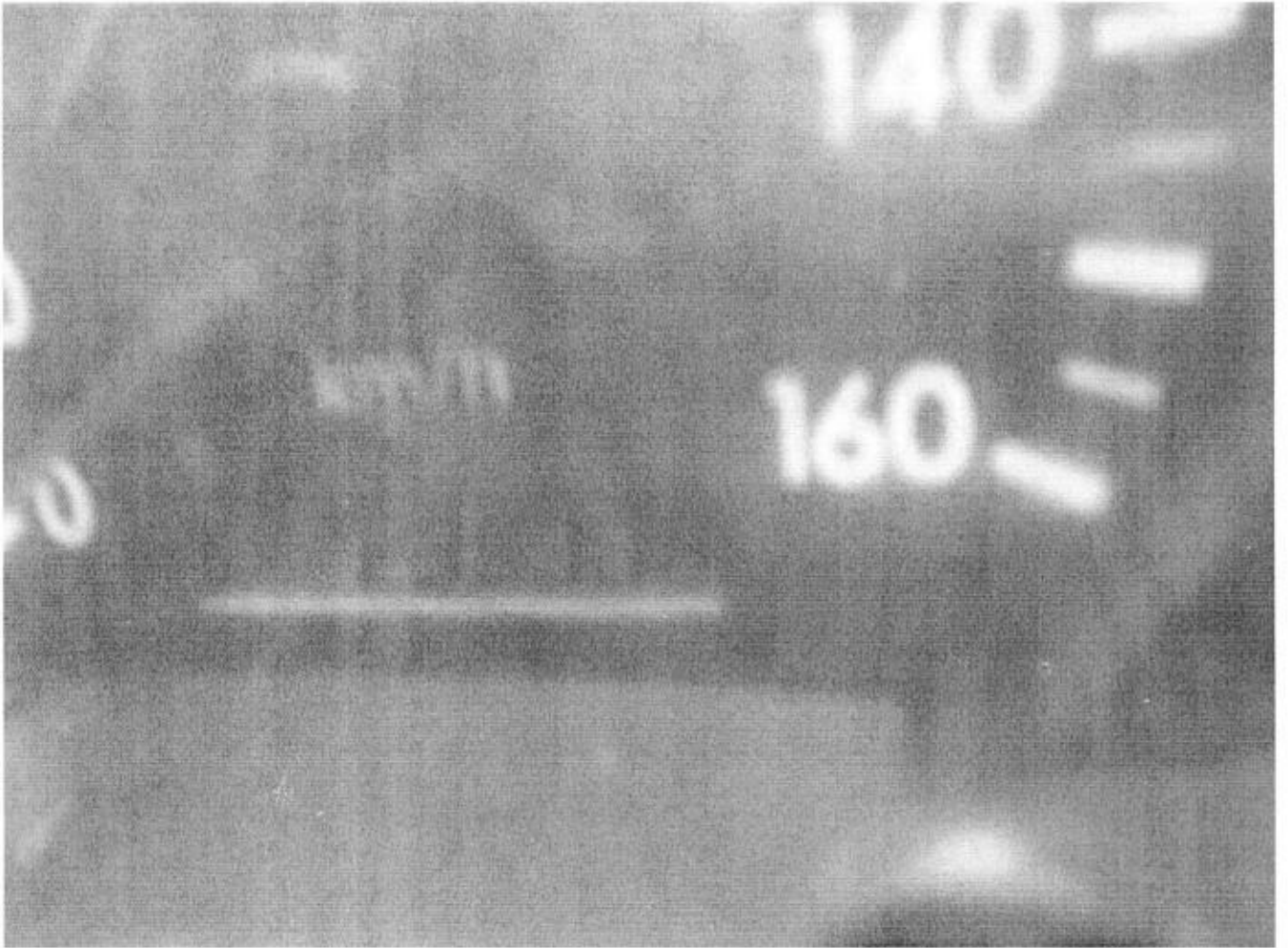

Accident Photo

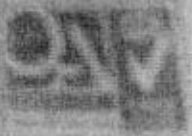
FB708BA2334	
WT	2380
M.E. WT	3390
PAX CAP	7
TYRE SIZE (F)	185-75R15
(R)	185-75R15
 MONZONE AIR-CONDITIONING PTE LTD 	
<small>23, Serangoon Express, Singapore 750000 Tel: 6740 1234 Fax: 6740 1235 Website: www.monzoneair-conditioning.com</small>	



新福德車廠私人有限公司

NEW HOCK TECK MOTOR PTE. LTD.

1 Kaki Bukit Ave 6, Blk C #01-43 Autobay@Kaki Bukit, Singapore 417883
 Email: admin@nhtmotor.com Website: www.nhtmotor.com
 Tel: 6747 9241 Fax: 6741 7276
 UEN: 201718370K

THIRTY THREE PTE LTD

Blk 1 Kaki Bukit Ave 6

01-43

Singapore 417883

Accident date: 21/09/2017

Estimated repair cost for vehicle no: GBB7230Y MITSUBISHI CANTER 3.0 M '10

CHASSIS: FB70BBA20131

30/09/2017

TP MS16

Denise

FB70BBA

S/n	Qty	Items	U/price	Amount
1	1	Front Windscreen Rubber <i>an</i>		\$409.00 ✓
2	1	Front Wiper Garnish <i>lt</i>		\$705.00 ✓ 562
3	1	Front Wiper Garnish Canter Sticker <i>new</i>		\$120.00 ✓
4	1	Front Panel <i>Desked</i>		\$1,508.00 ✓
5	2	Front Head Lamp <i>cracked</i>	\$573.00	\$1,146.00 ✓
6	2	Front Side Lamp <i>new</i>	\$159.00	\$318.00 ✓
7	2	Front Signal Lamp <i>cracked</i>	\$227.00	\$454.00 ✓
8	1	Front Grille <i>cracked</i>		\$543.00 ✓
9	1	Front Grille Emblem Logo <i>new</i>		\$82.00 ✓
10	1	Front Grille Fuso Logo		\$154.00 ✓
11	1	Front Bumper <i>Desked</i>		\$821.00 ✓
12	1	Front Bumper Number Plate <i>Bert</i>		\$50.00 ✓ 30/50
13	1	Front Air-Con Coolant Coil & Blower Assy <i>cracked</i>		\$997.00 ✓
14	1	Front Air-Con Air Duct Blower Assy <i>new</i>		\$3,447.00 ✓
15	1	Front Dashboard <i>new</i>		\$1,114.00 ✓

6676

5007

Subtotal :- \$11,868.00

S.N: 30

Labour charges

To remove & refit front windscreen	\$120.00 140
Gum	\$50.00 ✓
To remove & refit front dashboard	\$380.00 220
To remove & refit air-con blower, air duct blower & top up gas	\$450.00 150
To check wiring	\$100.00 30
Tuff kote	\$150.00 30
Panel beating	1480 \$1,400.00 500
Spray painting	\$1,000.00 400

Subtotal :- \$3,650.00

Total:- \$15,518.00

total: 6517.5
r/s: 5.2K

050p

5.2K

LKK Auto Consultants hence notify
the Repairer of the following:

- To resurvey before/after spray painting
- To display damaged part(s) during resurvey
- Parts prices are subject to confirmation
- Third party survey is on a "Without Prejudice" basis
- No illegal modification(s) is allowed
- Supplementary item(s) must be resurveyed and
is subject to final approval from Insurance Company

Acknowledged by Repairer

Signature:

Date:

...CLAIM SUBFOLDER...(Pending for Survey Report)

CLAIM SUBFOLDER TRACKING							
Case	Notified	Est Submitted	Adj Assigned	Adj Rpt	Adj Submitted	Ins Auth'ed	Status
Main	05 Oct 2017		19 Oct 2017 09:28 Edit Adj Rpt	S\$5,200.00 Edit Estimates	S\$5,200.00 View Rpt		Pending for Survey Report Cancel Case

Main	Reference	Claim Details	Documents	Show All
------	-----------	---------------	-----------	----------

CLAIM SUBFOLDER DETAILS		[Created by insurer]
Insured:	GOLDBELL LEASING PTE LTD, Co. Reg. No.: 199001196N	
Main Claimant:	M/S THIRTYTHREE PTE LTD, Co. Reg. No.: 200821941M	
Vehicle Reg. No.:	GBB7230Y	Date of Loss: 21/09/2017 11:00 - :59
Claim Type:	TP / 532370	Policy/Cover Note No.: B29004183MKF (Third Party Only) Coverage: 20/08/2017 - 31/08/2018
Vehicle Reg. No. (Insured):	GBC1607D	Policy No. (Claimant):
		Excess:
Repairer:	New Hock Teck Motor Workshop (HQ) Blk 1, Kaki Bukit Avenue 6 #01-43, AutoBay @ Kaki Bukit, 417883 Kaki Bukit - Tel: 6747 9241	
Handling Insurer:	MSIG Insurance (Singapore) Pte. Ltd. (HQ) - Tel: +65 6827 7888 ... [Handled by Christina Wong - 6643 1311]	
Adjuster:	LKK Auto Consultants Pte Ltd (HQ) - Tel: 6256-3561 ... [Handled by ADRIAN LING] ... [Final Rpt due 18/11/2017]	
Driver/Custodian (Insured):	HARI PRASAD GURUNG (), NRIC: S7177683B, Tel: +6598530074	
Adj Asg. Remarks:	Direct Survey Inspection	

ASSOCIATED MAIL RECEIVED	View All	Compose Case Mail
There are no mail for this case.		

ALL ASSOCIATED TASKS										View All	Search Tasks	Create New Task	Complete
Due Date	Priority	Type	Task Group	Subject	Handler	Assigned By	Completed On	Created On	Done?				
No results.													

Claim Documents

*GBB7230Y (532370)
[GBC1607D]
TP
M/S THIRTYTHREE PTE LTD
Sep 21 2017 11:00AM
[GOLDBELL LEASING PTE LTD]
New Hock Teck Motor Workshop

Upload Documents		Upload Photos	Compose New Letter	View Use Viewer	
Assessment Reports				1 per page	<input checked="" type="checkbox"/>
No	Finalized On	LKK Auto Consultants Pte Ltd (HQ)		Thumbnail	Print
1	13/12/17 09:04	Adjuster Immediate Advice		Load HTM	
Photos/Images				3 per page	<input checked="" type="checkbox"/>
No	Relabel/Reorder	LKK Auto Consultants Pte Ltd (HQ)		Thumbnail	Print
1	12/12/17 18:07	General View		Load JPG	<input checked="" type="checkbox"/>
2	12/12/17 18:07	Odometer Reading		Load JPG	<input checked="" type="checkbox"/>
3	12/12/17 18:07	Chassis Number		Load JPG	<input checked="" type="checkbox"/>
4	12/12/17 18:07	General View		Load JPG	<input checked="" type="checkbox"/>
5	12/12/17 18:07	General View		Load JPG	<input checked="" type="checkbox"/>
6	12/12/17 18:07	General View		Load JPG	<input checked="" type="checkbox"/>
7	12/12/17 18:07	General View		Load JPG	<input checked="" type="checkbox"/>
8	12/12/17 18:07	General View		Load JPG	<input checked="" type="checkbox"/>
9	12/12/17 18:07	General View		Load JPG	<input checked="" type="checkbox"/>
10	12/12/17 18:07	General View		Load JPG	<input checked="" type="checkbox"/>
11	12/12/17 18:07	General View		Load JPG	<input checked="" type="checkbox"/>
12	12/12/17 18:07	General View		Load JPG	<input checked="" type="checkbox"/>
13	12/12/17 18:07	General View		Load JPG	<input checked="" type="checkbox"/>
14	12/12/17 18:07	General View		Load JPG	<input checked="" type="checkbox"/>
15	12/12/17 18:07	General View		Load JPG	<input checked="" type="checkbox"/>
16	12/12/17 18:07	General View		Load JPG	<input checked="" type="checkbox"/>
17	12/12/17 18:07	General View		Load JPG	<input checked="" type="checkbox"/>
18	12/12/17 18:07	General View		Load JPG	<input checked="" type="checkbox"/>
19	12/12/17 18:07	Reinspection Photo		Load JPG	<input checked="" type="checkbox"/>
20	12/12/17 18:07	Reinspection Photo		Load JPG	<input checked="" type="checkbox"/>
21	12/12/17 18:07	Reinspection Photo		Load JPG	<input checked="" type="checkbox"/>
22	12/12/17 18:07	Reinspection Photo		Load JPG	<input checked="" type="checkbox"/>
23	12/12/17 18:07	Reinspection Photo		Load JPG	<input checked="" type="checkbox"/>
24	12/12/17 18:07	Reinspection Photo		Load JPG	<input checked="" type="checkbox"/>
25	12/12/17 18:07	Reinspection Photo		Load JPG	<input checked="" type="checkbox"/>
26	12/12/17 18:07	Reinspection Photo		Load JPG	<input checked="" type="checkbox"/>
27	12/12/17 18:07	Reinspection Photo		Load JPG	<input checked="" type="checkbox"/>
28	12/12/17 18:07	Reinspection Photo		Load JPG	<input checked="" type="checkbox"/>
29	12/12/17 18:07	Reinspection Photo		Load JPG	<input checked="" type="checkbox"/>
30	12/12/17 18:07	Reinspection Photo		Load JPG	<input checked="" type="checkbox"/>
31	12/12/17 18:07	Reinspection Photo		Load JPG	<input checked="" type="checkbox"/>
32	12/12/17 18:07	Reinspection Photo		Load JPG	<input checked="" type="checkbox"/>
33	12/12/17 18:07	Reinspection Photo		Load JPG	<input checked="" type="checkbox"/>
34	12/12/17 18:07	Reinspection Photo		Load JPG	<input checked="" type="checkbox"/>
35	12/12/17 18:07	Reinspection Photo		Load JPG	<input checked="" type="checkbox"/>

Documentation			1 per page	<input checked="" type="checkbox"/>
No	Relabel/Reorder	LKK Auto Consultants Pte Ltd (HQ)		
1	13/12/17 09:06	ESTIMATE	 Thumbnail Load PDF	Print

Documents Checklist

DOCUMENTS CHECKLIST	Reset	Save	Print
There are no document checklists configured.			

Our Checklist Remarks - LKK Auto Consultants Pte Ltd (HQ)

Show Remarks To: ☐ Handling Insurer

Note: Remarks are private unless you show it to other parties.

LKK Auto Consultants Pte Ltd (Co.Reg.No.199607198R)

51 Ubi Ave 1 #01-25, Paya Ubi Industrial Park

Singapore 408933

Tel: 6256-3561 Fax: 6844-8805 Email: sur@lkkauto.com; assignments@lkkauto.com

VEHICLE DAMAGE INSPECTION REPORT

Our File No: CC3/MSG17018496/ATBE2

Date: 13/12/2017

REFERENCE

Handling Insurer:	MSIG Insurance (Singapore) Pte. Ltd.	Policy No:	B29004183MKF
Claimant Vehicle No :	GBB7230Y	Insured Vehicle No :	GBC1607D
Date of Loss:	21/09/2017	Nature of Claim:	TP
		Claim No:	532370

DESCRIPTION & IDENTIFICATION OF VEHICLE

Reg No:	GBB7230Y		
Make & Model:	MITSUBISHI FB511BOSRDEA, 2.8 D (M)	Engine No:	4M42A74796
Reg. Date:	05/01/2010 (Man. Year: 2009)	Chassis No:	FB70BBA20131
Colour:	Black	Odometer:	239542 km
Engine Capacity:	2977 cc		
Market Value/New Car Price:	N/A		
Sum Insured (S\$):	Market Value/New Car Price		

CONDITION OF VEHICLE AT THE TIME OF SURVEY

General Condition:	Steering (Serviceable):	Yes	Footbrake (Serviceable):	Yes
Handbrake (Serviceable):	Yes	Engine Modification:	No	Pre-accident Condition:

CONDITION OF TYRES

Front Tyre Size:	195 R15C	Rear Tyre Size:	195 R15C
Front Left Side:	KAPSEN 6 mm	Rear Left Side:	KAPSEN 6 mm
Front Right Side:	KAPSEN 6 mm	Rear Right Side:	KAPSEN 6 mm

The above values represent the remaining tyre treads depth

COST OF CLAIMS

	Repairer's	Adjuster's	Difference	Diff %
Parts	11,868.00	5,037.00	6,831.00	57.56
Miscellaneous Items	0.00	0.00	0.00	
Labour	3,650.00	1,480.00	2,170.00	59.45
Paintwork Labour	0.00	0.00	0.00	
Towing	0.00	0.00	0.00	
Calculated Gross Total (S\$)	15,518.00	6,517.00	9,001.00	58.00
Approved Total (Overridden) (S\$)		5,200.00		
(S\$)	15,518.00	5,200.00	10,318.00	66.49
+ GST 7.00/7.00% (S\$)	1,086.26	364.00	722.26	66.49
Nett Amount (S\$)	16,604.26	5,564.00	11,040.26	66.49

INSPECTION

Date of Assignment:	19/10/2017	
Date Inspected:	25/09/2017 Inspected At:	New Hock Teck Motor Workshop (HQ) Blk 1, Kaki Bukit Avenue 6 #01-43, AutoBay @ Kaki Bukit Singapore 417883
Estimated Period of Repair:	5.0 days	

Adjuster: ADRIAN LING

Manager: DENISE TAY KWEE CHENG

NOTE: This report represents our findings at the time and place of inspection stated herein. Such inspection has been carried out to the best of our knowledge and ability but any other liability under any other circumstances is hereby expressly excluded.

REPAIR DETAILS

Reference

Part Source:	(Last Synchronised: 13 Dec 2017)	
Parts:	N/A	mitsubishi FB511BOSRDEA 2.8 D (M) (Model not available in database)
Labour:	Repairer's	(Price-denominated Standard List)
Print Code:	(Unsubmitted, no print-code for GBB7230Y)	
Validity:	These estimates are valid only if they contain the print code (above) on all estimate pages, running page numbers with the END OF ESTIMATES marker on the last estimate page	
Further Info:	Items/values not in reference catalogue are prefixed with an asterisk *.	

Recommended Parts

No.	Qty	Part No. Particulars	Condition	Repairer's	Amount
1	1	*FRONT WINDSCREEN RUBBER	Necessary	409.00 F	*409.00 FL
2	1	*FRONT WIPER GARNISH	Cut	705.00 F	*562.00 FL
3	1	*FRONT WIPER GARNISH CANTER STICKER	Not Necessary	120.00 F	*- FL
4	1	*FRONT PANEL	Dented	1,508.00 F	*1,508.00 FL
5	2	*FRONT HEAD LAMP	Cracked	1,146.00 F	*1,146.00 FL
6	2	*FRONT SIDE LAMP	Not Necessary	318.00 F	*- FL
7	2	*FRONT SIGNAL LAMP	Cracked	454.00 F	*454.00 FL
8	1	*FRONT GRILLE	Cracked	543.00 F	*543.00 FL
9	1	*FRONT GRILLE EMBLEM LOGO	Necessary	82.00 F	*82.00 FL
10	1	*FRONT GRILLE FUSO LOGO	Necessary	154.00 F	*154.00 FL
11	1	*FRONT BUMPER	Deformed	821.00 F	*821.00 FL
12	1	*FRONT BUMPER NUMBER PLATE	Bent	50.00 FS	*30.00 FS
13	1	*FRONT AIR-CON COOLANT COIL & BLOWER ASSY	Cracked	997.00 F	*997.00 FL
14	1	*FRONT AIR-CON AIR DUCT BLOWER ASSY	Not Necessary	3,447.00 F	*- FL
15	1	*FRONT DASHBOARD	Not Necessary	1,114.00 F	*- FL

F=Franchise part. S=SpcNett. L=ListItemDisc.

Sub Total (S\$)	11,868.00	6,706.00
- List Item Discount on L Items 0.00/25.00% (S\$)	0.00	1,669.00
Total Parts (S\$)	11,868.00	5,037.00

Report was unsubmitted during this print-out.

Recommended Miscellaneous Items

There are no new miscellaneous items selected.

Recommended Labour

No	Particulars	Lab.Type	Repairer's	Amount
Labour Items				
1	TO REMOVE & REFIT FRONT WINDSCREEN	New	120.00	100.00
2	GUM	New	50.00	50.00
3	TO REMOVE & REFIT FRONT DASHBOARD	New	380.00	220.00
4	TO REMOVE & REFIT AIR-CON BLOWER, AIR DUCT BLOWER & TOP UP GAS	New	450.00	150.00
5	TO CHECK WIRING	New	100.00	30.00
6	TUFF KOTE	New	150.00	30.00
7	PANEL BEATING	New	1,400.00	500.00
8	SPRAY PAINTING	New	1,000.00	400.00
Gross Labour Cost (\$\$)			3,650.00	1,480.00

Report was unsubmitted during this print-out.

< END OF ESTIMATES >