

ASS. REC. BY: Adrian Ling

REF:

CC3 / ALH17018098 / ALH52

ASSIGNMENT

From: _____ Date: _____

Estimated Cost: _____

OD / TP / WS / TP RES / OD RES / EVA / INV / MV

To Inspect Vehicle No: _____

at Workshop m/s _____

of _____

Insured: _____

Policy No. _____

Claims No. _____

Sum Insured: _____ Excess: 5000

(Client's Record)

Make of Veh: _____

(Policy Condition)

Remark: The veh had commenced its
repair at the time of inspection.

N/S	O/S

Bal. or Market Value: 880K

IDAC Accident Rpt: _____ Consistent?: Yes or No

GIA / PR Seen: _____ Consistent?: Yes or No

Est. Repairs: _____ days Res.: Yes or No

Lum Sum: _____ % 3 Val.: Yes or No

CA / REV / REP. / 24 HRS

Vehicle: IN / OUT

Date: _____ Person Contacted: _____

Veh No: SJD21A. Yr Regn: 2016 / JanType: M.Car / M.Cycle / Bus / Van / Lorry / Taxi / Prime Mover /

Truck / Trailer or

Make: Audi S8 c.c. 3993Colour: Black A/C: Insured / Std / NI / NASp. Reading: 9132 T/Radio: Insured / Std / NI / NA

Eng/No: _____

C/No: WAU2224H7FN09935Gen. Cond: Good / Fair / Poor / BurntSteering: Inorder / Jammed / Leaked / Burnt orBrake: Inorder / Jammed / Leaked / Burnt orModi: Nil / S/Rim / STD A/Rim orTyre Size: F: 265/35R21R: 265/35R21

BS / DUN / EXNOVA / GY / FS / LIZA / MIC / OHTSU / PIR / SUMI /

TOYO / YOKO or Continental

Front _____ Rear _____

R/Bal. 06 mm R/Bal. 06 mmL/Bal. 06 mm L/Bal. 06 mmD.O.A. _____ D.O.I. 29/09/17Survey held at PremiumDes. of Damages: Frt / Rear / O/S / N/S / U/C / Rooftop or

The U/C / Chassis frame / Body Structure affected due to collision.

Date / Time Action / Instruction

OD ALG.SJD 21A - x.21/9@5pm Authorise repair to premium
owner withdraw claims.Submit preli report

RECEIVED 20 JUL 2018

Date/Time, File Pass to?

☒ : Preli. ReportDays Of Repair: 31) 2017 Typist☐ : Final ReportResurvey No. of Trip: 1

Date/Time, File Return to?

2) _____

Add Fee: ☐ : Site Insp (\$ _____)☐ : Interview (\$ _____)☐ : Tech. Invs (\$ _____)☐ : Weekend (\$ _____)Survey Fee: 2=0

Transportation: _____

S + RS, SI

Photos

Others

TOTAL

Report Format: ODLump Sum / I.B.I: (\$ 1)



LKK Auto Consultants Pte Ltd

51 Ubi Ave 1 #01-25 Paya Ubi Industrial Park, Singapore 408933

TEL: 6256 3561 FAX: 6256 4315

Reg. No: 199607198R GST Reg. No. 19-9607198-R

Affiliated to Federation Internationale Des Experts En Automobile

AIG ASIA PACIFIC INSURANCE PTE LTD

Ref : CC3/AIG17018098/Atb

78 SHENTON WAY #08-16
CHARTIS BUILDING
SINGAPORE 079120

Date : 20-09-2017



Code : AIG

1. Policy Particulars :- OWN DAMAGE

Insured Veh.	Veh. Inspected	SJD 21A
Policy No. 999994991	Coverage (\$)	0.00
Claim No.	Excess (\$)	0.00
Assign From	Assign Date	20/09/2017

2. Vehicle Particulars & Condition

Make & Model	c.c	0
Engine No. HIDDEN	Year of Reg.	
Chassis No.	Colour	
Odometer -	Steering	
Brakes	Modification	
General		

3. Conditions of Tyres

	Size	Make	Balance
R/H Front Tyre			mm
L/H Front Tyre			mm
R/H Rear Tyre			mm
L/H Rear Tyre			mm

4. Description of Damages

--

5. General Information

Accident Date 18/09/2017	Inspection Date 20/09/2017
Survey held at PREMIUM AUTOMOBILES PTE LTD 55 UBI ROAD 1 . SINGAPORE 408699	

5a. Remarks

A)THE MARKET VALUE IS S\$------(EST. AVERAGE)
B)IN ACCORDANCE TO YOUR INSTRUCTIONS, WE HAVE AUTHORISED REPAIRS.

Denise Tay (LKKAUTO)

From: Claims Dept <claims@premiumauto.com.sg>
Sent: Friday, 20 July 2018 10:43 AM
To: Denise Tay (LKKAUTO); SUR
Cc: 'Claims Dept'
Subject: RE: SJD 21 A Own Damage Claim

Dear Denise,

Yes, we will withdraw claim.

Many thanks!

Best regards,
Jeffery Tan

Premium Automobiles Pte Ltd (Reg No 199902271W)

55 Ubi Road 1 Road Singapore 408699

p. +65 6388 2323 d. +65 6768 9911 f. +65 6841 1183

e. claims@premiumauto.com.sg w. www.audi.com.sg

Audi Showroom, Audi Centre 281 Alexandra Road Singapore 159938 p. +65 6836 2223



Email Disclaimer

This email, including any attachment, is confidential and may also be privileged.

If you have received it in error, please notify us immediately by reply email and then delete this message from your system.

Please do not copy it or use it for any purpose, or disclose its contents or any attachment to any other person. Thank you.

From: Denise Tay (LKKAUTO) [mailto:denisetay@lkkauto.com]
Sent: Friday, 20 July, 2018 10:33 AM
To: Claims Dept <claims@premiumauto.com.sg>; SUR <sur@lkkauto.com>
Subject: RE: SJD 21 A Own Damage Claim

Dear Jeffery,

So is withdraw claim?

Best Regards,

Denise Tay | Case Handler

LKK Auto Consultants Pte Ltd

Phone: 6256-3561 | email: denisetay@lkkauto.com | fax: 6256-4315

Denise Tay (LKKAUTO)

From: Denise Tay (LKKAUTO)
Sent: Thursday, 21 September 2017 5:00 PM
To: Claims Department; SUR
Subject: RE: SJD 21 A Own Damage Claim

Dear Sir,

As instructed by our client, please proceed to repair the insured vehicle **SJD 21A (Excess \$TBA/-)**.

If there are any check items or supplementary items please inform our office's Assignment Team at Tel: 6741 8434 to arrange our surveyor for inspection.

All supplementary items and unconfirm items are subjected to further approval from insurance company before completion of the repair.

*Our client reserve their right **not to pay** if there is no valid approval obtained before repair.

Best Regards,

Denise Tay | Case Handler

LKK Auto Consultants Pte Ltd

Phone: 6256-3561 | email: denisetay@lkkauto.com | fax: 6256-4315

Blk 51, Paya Ubi Industrial Park, Ubi Avenue 1, #02-25 | S(408933)

From: Claims Department [mailto:claims@premiumauto.com.sg]
Sent: Thursday, 21 September, 2017 2:58 PM
To: SUR <sur@lkkauto.com>
Cc: 'Claims' <claims@premiumauto.com.sg>
Subject: RE: SJD 21 A Own Damage Claim

Dear all,

Any updates on the approval for this case? Please advise accordingly.

Many thanks!

Best regards,
Claims Advisor

Jeffery Tan

Premium Automobiles Pte Ltd (Reg No 199902271W)

55 Ubi Road 1 Road Singapore 408699

p. +65 6388 2323 d. +65 6768 9911 f. +65 6841 1183

e. claims@premiumauto.com.sg w. www.audi.com.sg

Audi Showroom, Audi Centre 281 Alexandra Road Singapore 159938 p. +65 6836 2223

SINGAPORE ACCIDENT STATEMENT

IMPORTANT NOTICE

1. Please report correctly the details of the accident to speed up the claims process.
2. This Form must be completed by the Policyholder and/or the Authorised Driver.
3. Information provided must be as truthful and accurate as possible. Any wilful misrepresentation or withholding of material facts may allow insurance companies to repudiate policy ability.
4. The issue and acceptance of this Form by insurance companies is not an admission of policy liability on the part of the insurance companies.
5. **Any false reporting may be referred to the Police for investigation.**
6. This report will be forwarded by the insurers of the insurers of the GIA Records Management Centre established by the General Insurance Association of Singapore (GIA) for archiving and that copies of this report will for a fee be made available upon application by interested parties.
7. By the lodgement of this report to the insurers, you hereby consent to the archiving of this report at the centre and to copies of the report being made available aforesaid.

ACCIDENT STATEMENT

Date Of Report	19/09/2017 18:41
Date Of Accident	18/09/2017 08:15
Exact Location Of Accident	BUKIT TIMAH ROAD (IN FRONT OF KK HOSPITAL)
Country/State of Loss	SINGAPORE

DETAILS OF OWN VEHICLE

Vehicle Registration Number	SJD21A
Insured/Policyholder	
Name Of Registered Owner	PREMIUM AUTOMOBILES PTE LTD
Co Reg No	199902271W
Email Address	NOEMAIL
Mobile Phone No	
Alternative Phone No	OFFICE-63882323

Vehicle Particulars

Manufacturer	AUDI
Model	S8 4.0 TFSI QUATTRO
Exact Purpose for which vehicle was being used at time of accident	PRIVATE USE

Are you claiming under your own insurance policy for repair to your vehicle? YES

If No, Please state action to be taken

Vehicle Category	PRIVATE CAR
------------------	-------------

Insurance Company

Name of Insurance Company	AIG ASIA PACIFIC INSURANCE PTE. LTD.
Type Of Coverage	COMPREHENSIVE
Fleet Policy	NO
Policy Number	999994991/100782182-00000
Cover Note Number	

Driver

Name of Driver	BAMBANG TJAHYONO
Passport No/FIN	X205883
Date Of Birth	09/12/1982
Occupation	INDOOR
Date Of Driving Pass	21/05/2014
Driving Experience	3 YEARS AND 3 MONTHS
Gender	MALE
Mobile Number	(LOCAL) +65-87779608
Fax Number	
Contact Number	
Email Address	NOEMAIL

Sketch Plan

SKETCH PLAN

IMPORTANT NOTICE

1. Please report correctly the details of the accident to speed up the claims process.
2. This Form must be completed by the Policyholder and/or the Authorised Driver.
3. Information provided must be as truthful and accurate as possible. Any wilful misrepresentation or withholding of material facts may allow insurance companies to repudiate policy liability.
4. The issue and acceptance of this Form by insurance companies is not an admission of policy liability on the part of the insurance companies.
5. Any false reporting may be referred to the Police for investigation.
6. The report will be forwarded by the insurers of the GIA Records Management Centre established by the General Insurance Association of Singapore (GIA) for archiving and that copies of this report will for a fee be made available upon application by interested parties.
7. By the lodgment of this report to the insurers, you hereby consent to the archiving of this report at the centre and to copies of the report being made available aforesaid.
8. **Consent under the Personal Data Protection Act (PDPA)**

I understand, acknowledge, agree and consent that:

- (a) My insurer, my workshop and the General Insurance Association of Singapore ("GIA") may/are permitted to collect, use, disclose and/or process my personal data/personal information set out in this [form] and any other personal information provided by me or possessed by my insurer (collectively the "Personal Information") and disclose and transfer such Personal Information to all insurer(s) who have insured vehicle(s) involved in this accident (all insurer(s) who have insured vehicle(s) involved in this accident shall be collectively referred to as the "insurers"), the insurers' lawyers/law firms, the Monetary Authority of Singapore and any relevant government agency/authority (such as the police), for the purpose(s) of:
 - (i) processing, handling and/or dealing with my claims including the settlement of the claims and any necessary investigations relating to the claims;
 - (ii) investigating the accident and/or my claims;
 - (iii) carrying out and/or dealing with my instructions or responding to any enquiries by me;
 - (iv) administering my claims (including the mailing of correspondence, statements, invoices, reports or notices to me, which could involve disclosure of certain personal data about me to bring about delivery of the same as well as on the external cover of envelopes/mail packages); and/or
 - (v) complying with applicable law in administering, processing, handling and/or dealing with my claims (collectively the "Purposes")
- (b) all insurer(s) who have insured vehicle(s) involved in this accident and the insurers' lawyers/law firms, may/are permitted to collect, use, disclose and/or process my Personal Information for one or more of the above Purposes; and
- (c) my Personal Information may/can be disclosed by any of the insurers and/or GIA to their third party service providers or agents (including their lawyers/law firms), which may be sited outside of Singapore, for one or more of the above Purposes
- (d) my Personal Information will also be collected and used to compile claims history for the purpose of fraud detection, investigation and management in present and all future claims.
- (e) the information so collected under (d) above may be shared / disclosed:
 - (i) to all insurers and/or any other third parties that assist in evaluating, investigating, controlling or managing fraud, regulators, law enforcement and government agencies as reasonably required for the purposes stated, or
 - (ii) for complying with requirements under any regulations, laws or court orders.



Policyholder's Signature
Date & Time:

[Signature]

Driver's Signature
(if driver is not the policyholder)
Date & Time:



Reporting Centre Personnel's Signature
Name: *Tony Fong*
NRIC/FIN NO: *G20461971*

> Back to OneMotoring

Enquire PARF/COE Rebate for Registered Vehicle

Vehicle Owner Particulars	
Owner ID Type:	Company
Owner ID:	2271W
Vehicle Details	
Vehicle No.:	SJD21A
Vehicle to be Exported:	No
Intended De-registration Date:	20 Jul 2018
Vehicle Make:	AUDI
Vehicle Model:	S8 4.0 TFSI QU (PI)
Primary Colour:	Black
Manufacturing Year:	2014
Engine No.:	CTF002203
Chassis No.:	WAUZZZ4H7FN009935
Maximum Power Output:	382.0 kW (512 bhp)
Open Market Value:	\$119,645.00
Original Registration Date:	18 Jan 2016
First Registration Date:	18 Jan 2016
Transfer Count:	0
Actual ARF Paid:	\$187,361.00
Intended PARF Rebate Details	
PARF Eligibility:	Yes
PARF Eligibility Expiry Date:	17 Jan 2026
PARF Rebate Amount:	\$140,520.00
Intended COE Rebate Details	
COE Expiry Date:	17 Jan 2026
COE Category:	E - Open Category
COE Period(Years):	10
QP Paid:	\$60,003.00
COE Rebate Amount:	\$44,952.00
Total Rebate Amount:	\$185,472.00

The information contained herein is correct as at 20 Jul 2018

OK

Accident Photo



Accident Photo



Accident Photo



Accident Photo



Accident Photo



Accident Photo

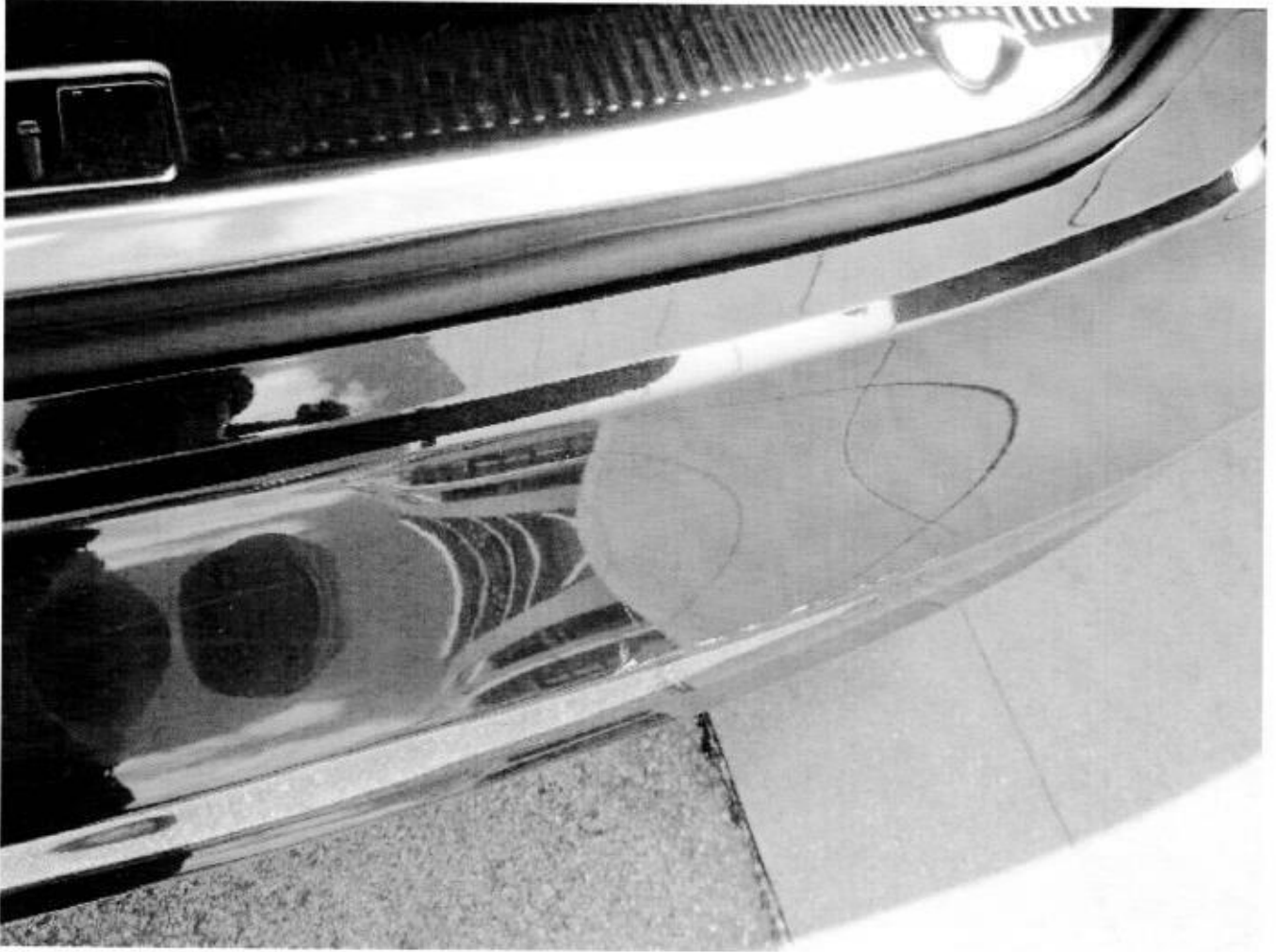



KEPOLISIAN NEGARA
REPUBLIK INDONESIA

SURAT IZIN MENGEMUDI
(Driving License)

A

METRO JAYA

Nama : **BAMBANG TJAHYONO**

Alamat : **APT DAVINCI PENTHOUSE
RT 09/11 KARET TENGSIN
JAKARTA PUSAT**

Tempat & : **PONTIANAK**

Tgl.Lahir : **09-12-1982**

Tinggi : **165 cm**

Pekerjaan : **SWASTA**

No. SIM : **821212050134**

Berlaku s/d: **09-12-2019**

JAKARTA, 21-05-2014

DIRLANTAS POLDA METROJAYA

DR. RESTU M. BUDYANTO, MM
KOMBES POL NRP.66080386



1. Paspor ini adalah dokumen milik Negara.
2. Kepada pejabat yang berwenang, dilarang menjual atau melakukan perubahan apapun atas lisan, cetak dan/atau dalam bentuk apapun yang terdapat dalam paspor ini.
3. Harap memperhatikan ketentuan ketentuan kewarganegaraan Republik Indonesia yang diatur dalam Pasal 23 Undang-Undang Nomor 12 Tahun 2006 tentang Kewarganegaraan Republik Indonesia.
4. Harap meminta keterangan atau visa terlebih dahulu dari Perwakilan Negara Asing yang akan dikunjungi.
5. Dalam hal paspor ini hilang agar segera melapor kepada:
- a. Kantor Kepolisian Negara Republik Indonesia dan Kantor Imigrasi terdekat; atau
- b. Kantor Polisi setempat dan Kepala Perwakilan Republik Indonesia terdekat dalam hal terjadi di luar negeri.

Figure 1 consists of seven sub-diagrams labeled 1 through 7, illustrating the steps of a proposed algorithm for finding a minimum spanning tree (MST) in a graph with 10 nodes and 15 edges. The edges are labeled with weights: 1, 2, 3, 4, 5, 6, 7, 8, 9, 10, 11, 12, 13, 14, 15. The nodes are arranged in a grid-like structure. The algorithm proceeds as follows:

- Initial graph with all edges.
- Edge 15 is removed (highlighted in red).
- Edge 14 is removed (highlighted in red).
- Edge 13 is removed (highlighted in red).
- Edge 12 is removed (highlighted in red).
- Edge 11 is removed (highlighted in red).
- Edge 10 is removed (highlighted in red).
- Edge 9 is removed (highlighted in red).
- Edge 8 is removed (highlighted in red).
- Edge 7 is removed (highlighted in red).
- Edge 6 is removed (highlighted in red).
- Edge 5 is removed (highlighted in red).
- Edge 4 is removed (highlighted in red).
- Edge 3 is removed (highlighted in red).
- Edge 2 is removed (highlighted in red).
- Edge 1 is removed (highlighted in red).

The final result is a minimum spanning tree with 9 edges and 10 nodes.

P<IDNTJAHYON0<<BAMBANG<<<<<<<<<<<<<<<<<<<<<<<<<<<<
X205883<<5IDN8212096M21042783173080912000444



HOTLINE TEL: (65) 6419-3000
FAX: (65) 6415-3723

CERTIFICATE OF INSURANCE

MOTOR VEHICLES (THIRD-PARTY RISKS AND COMPENSATION) ACT (CHAPTER 189)
MOTOR VEHICLES (THIRD-PARTY RISKS AND COMPENSATION) RULES, 1960
ROAD TRANSPORT ACT, 1987 (MALAYSIA)
MOTOR VEHICLES (THIRD-PARTY RISKS) RULES, 1959 (MALAYSIA)

MZ-300

COMPREHENSIVE COMMERCIAL MOTOR
CERTIFICATE NO. 999994991/100782182-00000

OWN DAMAGE EXCESS S\$5,000.00 (1)
WINDSCREEN EXCESS S\$100.00
(for policies with effect from 1st November 2002)
SUM INSURED S\$1.00
INSURING WITH COE/PARF YES

- 1) VEHICLE REGISTRATION NO. SJD21A
- 2) NAME OF INSURED Premium Automobiles Pte Ltd
- 3) EFFECTIVE DATE OF THE COMMENCEMENT OF INSURANCE FOR THE PURPOSES OF THE ACT 6 Jul 2017
- 4) DATE OF EXPIRY OF INSURANCE 5 Jul 2018
- 5) PERSON OR CLASSES OF PERSONS ENTITLED TO DRIVE *

Any person who is driving on the Insured's order or with their permission.
An Elderly Young and Inexperienced Driver (EYIDR) Excess of S\$2,500 (unless otherwise stated) applies to any drivers (named and unnamed) who is above 30 to 69 below age 25 or has less than 2 years driving experience. If the EYIDR is not named in the policy, an additional S\$500 unnamed driver excess will be imposed.

Please refer to policy terms and conditions

Provided that the person driving is permitted in accordance with the licensing or other laws or regulations to drive the Motor Vehicle or has been so permitted and is not disqualified by order of a Court of Law or by reason of any enactment or regulation in that behalf from driving the Motor Vehicle.

6) LIMITATION AS TO USE *

- 1) Use in connection with the Insured's business.
 - 2) Use for the carriage of passengers (other than for hire or reward) in connection with the Insured's business.
 - 3) Use for social, domestic or pleasure purposes.
- The Policy does not cover
- a) Use for hire or reward or for racing, pace-making, reliability trial or speed-testing.
 - b) Use whilst drawing a trailer except the towing of any one disabled mechanically propelled vehicle.

LOSS OF USE NOT INCLUDED

* NAMED DRIVER N/A

HIRE PURCHASE COMPANY DBS BANK LTD

* Limitations rendered inoperative by Section 8 of the Motor Vehicles (Third-Party Risks and Compensation) Act (Chapter 189) and Section 95 of the Road Transport Act, 1987 (Malaysia), are not to be included under these headings

I / We hereby Certify that the policy to which this Certificate relates is issued in accordance with the provisions of the Motor Vehicles (Third-Party Risks and Compensation) Act (Chapter 189) and Part IV of the Road Transport Act, 1987 (Malaysia)

Issued At Singapore 24 Jul 2017

AIG ASIA PACIFIC INSURANCE PTE. LTD.

504108-222
PREMIUM AUTOMOBILES PTE LTD
55 UBI ROAD 1
AUDI CUSTOMER SERVICE CENTRE
SINGAPORE 408699

Authorised Representative

ORIGINAL

SSPIUS

Premium Automobiles

55 Ubi Road 1, Singapore 408699

Tel : 6366 2323 Fax : 6841 1183

Email: Nora.khai@premiumauto.com.sg / claims@premiumauto.com.sg

Telefax

Estimate : Accident Repairs
Workshop : Ubi Road 1
Contact No : 6366 2323
Fax No : 6841 1183
Reference : PA/OD/0916/2017/KS
Date : 19-Sep-17

Vehicle IN workshop. Kindly arrange for survey.

AIG Asia Pacific Insurance Pte Ltd

78 Shenton Way
#07-16 AIG Building
Singapore 079120

Attn: Mr. Adrian Ling - Motor Claims Dept
Tel: 6841 0055 - Fax: 6256 4315

Owner's Name : Premium Automobiles Pte Ltd
Address : 55 Ubi Road 1
Singapore 128659
Telephone : HP +65 6388 2323
Type of Claim : Own Damage Claims
Policy No. : 999994991/100782182-00000
Vehicle No : **SJD 21 A**
Model Code : Audi S8 4.0 TFSI QU
Model / Year : Jan-16
Engine No : CTF 002203
Chassis No : WAUZZZ4H7FN009935
Mileage : -
Date In : 19-Sep-17
Liability : -
Excess Cost : -
Estimated By : Johnny Boo / Allan Wu
Accident Date : 18-Sep-17
Place of Accident : Bukit timah road (infront of kk hospital)

Premium Automobiles

55 Ubi Road 1, Singapore 408699

Tel : 6366 2323 Fax : 6841 1183

Telefax

Estimated Labour Charges for Accident Vehicle SJD 21 A.

S/N	Nature of Jobs	Estimated Charges	Surveyor's Recommendation
1	To remove and transfer rear parking aid and rear lid kick sensor. Check function.	S/N \$ 360.00 ✓	
2	To dismantle and renew rear bumper. Re-organise rear crash management components. Reinstall all parts removed	\$ 1,200.00 600.	
3	To respray rear bumper, lower spoiler and rear lid. ✓	\$ 2,300.00 900	
4	To carry out diagnostic check.	S/N \$ 192.00 ✓	
TOTAL LABOUR CHARGES		: <u>\$ 4,052.00</u>	

Premium Automobiles

55 Ubi Road 1, Singapore 408699
Tel : 6366 2323 Fax : 6841 1183

Telefax

Material List for Accident Vehicle Regn No. SJD 21 A.

S/N	Parts Description	Damage Parts & Prices	
		S/NETT	REMARKS
1	REAR BUMPER <i>deformed</i>	\$ 3,776.00	✓
2	REAR BUMPER CARRIER ?	\$ 1,264.00	?
3	REAR BUMPER GUIDE SECTION CENTER	\$ 58.00	+
4	REAR BUMPER RETAINING BRACKET OUTER <i>3 new</i>	2 \$ 80.00	+
5	REAR BUMPER SECURING STRIP	\$ 128.00	+
6	AUDI CHROME EMBLEM <i>3 new</i>	\$ 105.00	+
7	S8' INSCRIPTION CHROME EMBLEM	\$ 105.00	+
8	REAR NO PLATE <i>new</i>	S/N \$ 25.00	+
9	SUNDRIES ?	\$ 300.00	?
TOTAL SPARE PARTS		: \$ 5,841.00	
TOTAL LABOUR CHARGES		: \$ 4,052.00	
GRAND TOTAL		: \$ 9,893.00	

All charges are not inclusive of GST.

Legend : Remarks (OK) = Approved, Remarks (X) = Not approved
Spare parts are Special Nett.

Premium Automobiles

55 Ubi Road 1, Singapore 408699
Tel : 6366 2323 Fax : 6841 1183

Telefax

Name : *Adrian*
Surveyed Date : *20/09/17*
Authorised Date :
Excess Cost :
Liability :
Remarks : *Not Authorised, 03 days*

Please Note : This estimate is based on visual inspection of the affected vehicle.
Should we require further labour charges and spare parts in the progress of repair, we shall inform you accordingly.
For inspection of vehicle, please refer to Ms Norah Khai at
Tel:6768 9828 for appointment.

Yours faithfully,
Premium Automobiles Pte Ltd

Johnny Boo
Body Repair Manager

Allan Wu
Claims Consultant

...CLAIM SUBFOLDER...(Pending for Survey Report)

CLAIM SUBFOLDER TRACKING

Case	Notified	Est Submitted	Adj Assigned	Adj Rpt	Adj Submitted	Ins Auth'd	Status
Main	24 Sep 2017		20 Sep 2017 11:27 Edit Adj Rpt	S\$5,828.00 Edit Estimates	S\$5,828.00 View Rpt		Pending for Survey Report Cancel Case

Main

Reference

Claim Details

Documents

[Show All](#)

CLAIM SUBFOLDER DETAILS

[Created by insurer]

Insured:	PREMIUM AUTOMOBILES PTE LTD , Co. Reg. No.: 199902271W		
Vehicle Reg. No.:	SJD21A	Date of Loss:	18/09/2017 08:00 - :59 [20 Months From LTA Reg Date (Man Yr)]
Claim Type:	OD / 4211053838SG	Policy/Cover Note No.:	999994991/100782182-00000 (Comprehensive)
		Excess:	S\$5,000.00
Repairer:	Premium Automobiles Pte Ltd (UBI) 55 Ubi Road 1, 408699 Ubi - Tel: 67689828/9827/9911		
Handling Insurer:	AIG Asia Pacific Insurance Pte. Ltd. (SG) - Tel: 65-6419-3000 ... [Handled by Dally Amri, Mimi Zarina] MimiZarina.DallyAmri@aig.com		
Adjuster:	LKK Auto Consultants Pte Ltd (HQ) - Tel: 6256-3561 ... [Handled by ADRIAN LING] ... [Final Rpt due 29/09/2017]		
Driver/Custodian:	BAMBANG TJAHYONO (34 / Male), NRIC: X205883, Tel: +6587779608		

ASSOCIATED MAIL RECEIVED

[View All](#)[Compose Case Mail](#)

- AIG_SG (04/10/2017): **SJD21A / OD / 18/09/2017 / Coverage & Excess update**

ALL ASSOCIATED TASKS

[View All](#)[Search Tasks](#)[Create New Task](#)[Complete](#)

Due Date	Priority	Type	Task Group	Subject	Handler	Assigned By	Completed On	Created On	Done?
No results.									

Claim Documents

***SJD21A (4211053838SG)**
OD
Sep 18 2017 8:15AM
[PREMIUM AUTOMOBILES PTE LTD]
Premium Automobiles Pte Ltd

Upload Documents			Upload Photos			Compose New Letter			Upload Video			Upload Audio			View		View in Browser	
Photos/Images															3 per page		<input checked="" type="checkbox"/>	
No	Relabel/Reorder	LKK Auto Consultants Pte Ltd (HQ)													Thumbnail	Print		
1	25/07/18 11:51	General View													Load JPG	<input checked="" type="checkbox"/>		
2	25/07/18 11:51	General View													Load JPG	<input checked="" type="checkbox"/>		
3	25/07/18 11:51	General View													Load JPG	<input checked="" type="checkbox"/>		
4	25/07/18 11:51	General View													Load JPG	<input checked="" type="checkbox"/>		
5	25/07/18 11:51	General View													Load JPG	<input checked="" type="checkbox"/>		
6	25/07/18 11:51	General View													Load JPG	<input checked="" type="checkbox"/>		
7	25/07/18 11:51	General View													Load JPG	<input checked="" type="checkbox"/>		
8	25/07/18 11:51	General View													Load JPG	<input checked="" type="checkbox"/>		
9	25/07/18 11:51	General View													Load JPG	<input checked="" type="checkbox"/>		
10	25/07/18 11:51	General View													Load JPG	<input checked="" type="checkbox"/>		
11	25/07/18 11:51	General View													Load JPG	<input checked="" type="checkbox"/>		
12	25/07/18 11:51	General View													Load JPG	<input checked="" type="checkbox"/>		
13	25/07/18 11:51	General View													Load JPG	<input checked="" type="checkbox"/>		
14	25/07/18 11:51	General View													Load JPG	<input checked="" type="checkbox"/>		
15	25/07/18 11:51	General View													Load JPG	<input checked="" type="checkbox"/>		
Documentation															1 per page		<input checked="" type="checkbox"/>	
No	Relabel/Reorder	LKK Auto Consultants Pte Ltd (HQ)													Thumbnail	Print		
1	25/09/17 14:38	workshop estimate													Load PDF			
2	25/09/17 14:38	Certificate of Insurance													Load PDF			
3	25/09/17 14:38	Foreign Passport													Load PDF			
4	25/09/17 14:38	Foreign Driving License													Load PDF			
5	25/09/17 14:38	Singapore Accident Statement													Load PDF			
6	03/10/17 08:39	PASSPORT ENTRY													Load JPG	<input checked="" type="checkbox"/>		

Linked Accident Report Documents

View

View in Browser

Assessment Reports			1 per page	
No	Finalized On	Premium Automobiles Pte Ltd (UBI)	Thumbnail	Print
1	19/09/17 19:04	Accident Statement	Load HTM	
2	20/07/18 13:08	Addendum Sheet	Load JPG	<input checked="" type="checkbox"/>
3	20/07/18 13:09	Accident Statement Addm. #1	Load HTM	

Photos/Images			3 per page	
No	Finalized On	Premium Automobiles Pte Ltd (UBI)	Thumbnail	Print
1	19/09/17 18:59	Accident Photo	Load JPG	<input checked="" type="checkbox"/>
2	19/09/17 18:59	Accident Photo	Load JPG	<input checked="" type="checkbox"/>
3	19/09/17 18:59	Accident Photo	Load JPG	<input checked="" type="checkbox"/>

Assessment Reports				✓
No	Finalized On	Premium Automobiles Pte Ltd (UBI)	Thumbnail	Print
4	19/09/17 18:59	Accident Photo	 Load JPG	✓
5	19/09/17 18:59	Accident Photo	 Load JPG	✓
6	19/09/17 18:59	Accident Photo	 Load JPG	✓
7	19/09/17 18:59	Accident Photo	 Load JPG	✓
8	19/09/17 18:59	Accident Photo	 Load JPG	✓
9	19/09/17 18:59	Accident Photo	 Load JPG	✓
10	19/09/17 18:59	Accident Photo	 Load JPG	✓
11	19/09/17 18:59	Accident Photo	 Load JPG	✓
12	19/09/17 18:59	Accident Photo	 Load JPG	✓
Documentation			1 per page	✓
No	Finalized On	Premium Automobiles Pte Ltd (UBI)	Thumbnail	Print
1	19/09/17 18:54	Sketch Plan	 Load JPG	✓
2	19/09/17 18:54	Sketch Plan #2	 Load JPG	✓

Documents Checklist

DOCUMENTS CHECKLIST

Reset

Save

Print

There are no document checklists configured.

Our Checklist Remarks - LKK Auto Consultants Pte Ltd (HQ)

Show Remarks To: ☐ Handling Insurer

Note: Remarks are private unless you show it to other parties.

LKK Auto Consultants Pte Ltd (Co.Reg.No:199607198R)

51 Ubi Ave 1 #01-25, Paya Ubi Industrial Park

Singapore 408933

Tel: 6256-3561 Fax: 6844-8805 Email: sur@lkkauto.com;assignments@lkkauto.com

VEHICLE DAMAGE INSPECTION REPORT

AIG Asia Pacific Insurance Pte. Ltd.
AIG Building, 78 Shenton Way #07-16
Singapore 079120

Our File No: CC3/AIG17018098/ATBS2

Date: 25/07/2018

REFERENCE

Insured/Claimant: PREMIUM AUTOMOBILES PTE LTD Policy No: 999994991/100782182-00000
Date of Loss: 18/09/2017 Nature of Claim: OD Claim No: 4211053838SG

DESCRIPTION & IDENTIFICATION OF VEHICLE

Reg No:	SJD21A	Engine No:	CTF002203
Make & Model:	AUDI S8, 4.0 TFSI QUATTRO (A)	Chassis No:	WAUZZZ4H7FN009935
Reg. Date:	18/01/2016 (Man. Year: 2014)	Odometer:	9132 km
Colour:	Black		
Engine Capacity:	3993 cc		
Market Value/New Car Price:	S\$480,000.00		
Sum Insured (S\$):	Market Value/New Car Price		

CONDITION OF VEHICLE AT THE TIME OF SURVEY

General Condition:	Good	Steering (Serviceable):	Yes	Footbrake (Serviceable):	Yes
Handbrake (Serviceable):	Yes	Engine Modification:	No	Pre-accident Condition:	

CONDITION OF TYRES

Front Tyre Size:	265/35R21	Rear Tyre Size:	265/35R21
Front Left Side:	Continental 6 mm	Rear Left Side:	Continental 6 mm
Front Right Side:	Continental 6 mm	Rear Right Side:	Continental 6 mm

The above values represent the remaining tyre treads depth

COST OF CLAIMS	Repairer's	Adjuster's	Difference	Diff %
Parts	5,841.00	3,776.00	2,065.00	35.35
Miscellaneous Items	0.00	0.00	0.00	
Labour	4,052.00	2,052.00	2,000.00	49.36
Paintwork Labour	0.00	0.00	0.00	
Towing	0.00	0.00	0.00	
Calculated Gross Total (S\$)	9,893.00	5,828.00	4,065.00	41.09
- Excess (S\$)	5,000.00	5,000.00	0.00	0.00
(S\$)	4,893.00	828.00	4,065.00	83.08
+ GST 7.00/7.00% (S\$)	342.51	57.96	284.55	83.08
Nett Amount (S\$)	5,235.51	885.96	4,349.55	83.08

INSPECTION

Date of Assignment:	20/09/2017		
Date Inspected:	20/09/2017	Inspected At:	Premium Automobiles Pte Ltd (UBI) 55 Ubi Road 1 Singapore 408699
Estimated Period of Repair:	3.0 days		

Adjuster: ADRIAN LING

Manager: DENISE TAY KWEE CHENG

NOTE: This report represents our findings at the time and place of inspection stated herein. Such inspection has been carried out to the best of our knowledge and ability but any other liability under any other circumstances is hereby expressly excluded.

(REPAIR COST NOT CONCLUDE)

(EXCLUDE CHECK ITEMS \$51,564.00 NETT)

REPAIR DETAILS

Recommended Parts

No.	Qty	Part No.	Particulars	Condition	Repairer's	Amount
1	1		*REAR BUMPER	Deformed	3,776.00 FS	*3,776.00 FS
2	1		*REAR BUMPER CARRIER	*Check	1,264.00 FS	*- FS
3	1		*REAR BUMPER GUIDE SECTION CENTRE	Not Necessary	58.00 FS	*- FS
4	2		*REAR BUMPER RETAINING BRACKET OUTER	Not Necessary	80.00 FS	*- FS
5	1		*REAR BUMPER SECURING STRIP	Not Necessary	128.00 FS	*- FS
6	1		*AUDI CHROME EMBLEM	Not Necessary	105.00 FS	*- FS
7	1		*S8 INSCRIPTION CHROME EMBLEM	Not Necessary	105.00 FS	*- FS
8	1		*REAR NO PLATE	Not Necessary	25.00 FS	*- FS
9	1		*SUNDRIES	*Check	300.00 FS	*- FS
F=Franchise part, S=SpcNett.						
				Total Parts (\$\$)	5,841.00	3,776.00

Report was unsubmitted during this print-out.

Recommended Miscellaneous Items

There are no new miscellaneous items selected.

Recommended Labour

No	Particulars	Lab.Type	Repairer's	Amount
Labour Items				
1	TO REMOVE AND TRANSFER REAR PARKING AID AND REAR LID KICK SENSOR. CHECK FUNCTION.	New	360.00	360.00
2	TO DISMANTLE AND RENEW REAR BUMPER. RE-ORGANISE REAR CRASH MANAGEMENT COMPONENTS. REINSTALL ALL PARTS REMOVED.	New	1,200.00	600.00
3	TO RESPRAY REAR BUMPER, LOWER SPOILER AND REAR LID.	New	2,300.00	900.00
4	TO CARRY OUT DIAGNOSTIC CHECK.	New	192.00	192.00
Gross Labour Cost (S\$)			4,052.00	2,052.00

Report was unsubmitted during this print-out.

< END OF ESTIMATES >