

ASS. REC. BY

REF: CS/EQ117017701/Arb

Special Instruction

Surveyor

Adrian

ASSIGNMENT (Office)

From (Person):

Yee Pei Li

of

Ergo

Date/Time

13/9/17 10:10am

Estimated Cost

Bill to

OD / ☒ TP / WS / TP RES / OD RES / EVA / INV / MV / CS

To Inspect Vehicle No:

SJW3567 Y

Insured:

GBF9532S

at Workshop m/s

SMRT

Tel:

98628721

of 60 woodlands Ind Park EH, 757705

Policy No

Claim No:

GBF9532S / SE/pl

Sum Insured:

Excess:

Make of Veh:

(Client's Record)

D.O.A

10/09/2017

CA / REV / REP. / REV 24 HRS

'wp'

01-60, 1 kaki Bukit Ave 6

H.O.D. Endorsement

Date/Time:

13/9/17 11:00am

Person Contacted

Esther

Vehicle ☒ IN ☐ OUT

Date/Time

Action/Instruction

(✓) Estimate

SJW3567Y - NA / AIC10015318 / W1 - D.O.A: 5/5/2010

GBF9532S - X

ASS. REC. BY: Adrian Ling

REF:

ASSIGNMENT

From: _____ Date: _____

Estimated Cost: _____

OD / TP / WS / TP RES / OD RES / EVA / INV / MV

To Inspect Vehicle No: _____

at Workshop m/s _____

of _____

Insured: _____

Policy No. _____

Claims No. _____

Sum Insured: _____ Excess: _____

(Client's Record)

Make of Veh: _____

(Policy Condition)

Remark: The veh had commenced its
repair at the time of inspection.

N/S	O/S

Bal. or Market Value: _____

IDAC Accident Rpt: _____ Consistent?: Yes or No

GIA / PR Seen: _____ Consistent?: Yes or No

Est. Repairs: _____ days Res.: Yes or No

Lum Sum: _____ % 3 Val.: Yes or No

CA / REV / REP. / 24 HRS

Date: _____ Person Contacted: _____

Vehicle: IN / OUT

Veh No: SJW 3567Y Yr Regn: 2010 / MarchType: M.Car / M.Cycle / Bus / Van / Lorry / Taxi / Prime Mover /

Truck / Trailer or

Make: Daihatsu Sirion c.c. 1298Colour: Green A/C: Insured / Std / NI / NASp. Reading: SSD92 T/Radio: Insured / Std / NI / NA

Eng/No: _____

C/No: IDAM301S0011050603Gen. Cond: Good / Fair / Poor / BurntSteering: Order / Jammed / Leaked / Burnt orBrake: Order / Jammed / Leaked / Burnt orModi: Nil / S/Rim / STD A/Rim orTyre Size: F: 175/65R14R: 175/65R14

BS / DUN / EXNOVA / GY / FS / LIZA / MIC / OHTSU / PIR / SUMI /

TOYO / YOKO or

Continental

Front

Rear

R/Bal. 06 mm R/Bal. 06 mmL/Bal. 06 mm L/Bal. 06 mmD.O.A. _____ D.O.I. 13/03/17Survey held at SMRTDes. of Damages: Frt / Rear / O/S / N/S / U/C / Rooftop orRees O/S

The U/C / Chassis frame / Body Structure affected due to collision.

Date / Time	Action / Instruction
	<u>TP Ecgo.</u>
	<u>Confirm \$4,600, 9 days</u>
	<u>Red: \$10,379.85, 68%.</u>

Date/Time, File Pass to?

☐ : Preli. Report1) typat☒ : Final Report

Date/Time, File Return to?

2) _____

Days Of Repair: 9Resurvey No. of Trip: 1Survey Fee: 350

Transportation: _____

S + RS, SI

Photos

Others

TOTAL

Report Format: TPLump Sum / L.B.t: (\$ 4800)Add Fee: ☐ : Site Insp (\$ _____)☐ : Interview (\$ _____)☐ : Tech. Invs (\$ _____)☐ : Weekend (\$ _____)350



LKK Auto Consultants Pte Ltd

51 Ubi Ave 1 #01-25 Paya Ubi Industrial Park, Singapore 408933

TEL: 6256 3561 FAX: 6256 4315

Reg. No: 199607198R GST Reg. No. 19-9607198-R

Affiliated to Federation Internationale Des Experts En Automobile			
ERGO INSURANCE PTE LTD		Ref : CS/EG117017701/Arb	
5 TEMASEK BOULEVARD #04-01 SUNTEC TOWER FIVE SINGAPORE 038985		Date : 13-09-2017	
		Code : EGI	
1. Policy Particulars :- THIRD PARTY CLAIM			
Insured Veh.	GBF 9532S	Veh. Inspected	SJW 3567Y
Policy No.		Coverage (\$)	0.00
Claim No.		Excess (\$)	0.00
Assign From	YEE PEI LI	Assign Date	13/09/2017
2. Vehicle Particulars & Condition			
Make & Model		c.c	0
Engine No.	HIDDEN	Year of Reg.	
Chassis No.		Colour	
Odometer	-	Steering	
Brakes		Modification	
General			
3. Conditions of Tyres			
	Size	Make	Balance
R/H Front Tyre			mm
L/H Front Tyre			mm
R/H Rear Tyre			mm
L/H Rear Tyre			mm
4. Description of Damages			
5. General Information			
Accident Date	10/09/2017	Inspection Date	13/09/2017
Survey held at	1 KAKI BUKIT AVE 6 #01-60		
Repairer	SMRT AUTOMOTIVE SERVICES PTE LTD		
5a. Remarks			
A) THE INSPECTION WAS CONDUCTED ON A "WITHOUT PREJUDICE" BASIS. B) IN ACCORDANCE TO YOUR INSTRUCTIONS, WE HAVE NOT AUTHORISED REPAIRS.			

Catherine Chong (LKK Auto)

From: Survey Report (ERGO Insurance Pte. Ltd.) <Survey.Report@ergo.com.sg>
Sent: Wednesday, 13 September, 2017 10:10 AM
To: 'admin-d@lkkauto.com'
Subject: OI : GBF9532S / TP : SJW3567Y/LKK / DOA : 10.09.2017
Attachments: GBF9532S - SAS.pdf; SJW3567Y - SAS.pdf; SJW3567Y - PRS FORM.pdf; SJW3567Y - estimate.pdf; Our Ref SJW3567Y - TP CLAIMS ERGO DOA 07 Jul 2017 Your Ref GBF 9532S (236 KB)

Dear Catherine,

In compliance with "State Courts Practice Directions Amendment No.1 of 2016" in regards to the Pre Repair Survey, both TP repairer and ERGO Insurance Pte Ltd have agreed on your company **LKK AUTO CONSULTANTS PTE LTD** to be the "Single Joint Expert".

Please assist to conduct this survey from **SMRT AUTOMOTIVE SERVICES PTE LTD.**

ADDRESS : PLEASE CONFIRM WITH ESTHER

PERSON TO CONTACT : ESTHER @ 9862 8721

ERGO OFFICER-IN-CHARGE : STEVE LIM

Note: To survey on without prejudice basis. Please advise the consistency of damages to third party vehicle that you are require to conduct a re-survey before vehicle is returned to claimant. They are to contact your office directly. Please do keep us in the loop.

Please fill up the necessary on ERGO PRS Form from workshop and return to us together on your update of the survey status via Survey.Report@ergo.com.sg.

Attached are estimate, insured and third party SAS (note: reports not to be released to any Third Party).

Kindly acknowledge receipt of this email.

Thank you

Best Regards

Yee Pei Li
Claims Assistant (Motor)
ERGO Insurance Pte. Ltd.
5 Temasek Boulevard
#04-01 Suntec Tower Five
Singapore 038985
Tel : 65 6829 9199 / DID: 65 6829 9194
Fax: 65 6829 9247
Website: www.ergo.com.sg



Auto
Consultants
Pte Ltd

51 UBI AVE 1, #01-25 PAYA UBI INDUSTRIAL PARK, SINGAPORE 408933 TEL : (065) 62563561 FAX : (065) 62564315

Your Ref: GBF9532S/SE/pl
Our Ref: CS/EG117017701/Arb

The Motor Claims Department
ERGO Insurance Pte Ltd

Without Prejudice

Dear Sir/Madam,

PRELIMINARY ADVICE OF VEHICLE NO. SJW 3567Y .

Please be informed that we had conducted the inspection of the above mentioned vehicle on 13/09/2017 at the premises of M/s SMRT AUTOMOTIVE SERVICES PTE LTD and have the following to report:-

Workshop Estimate Amount	: S\$ 15,179.85 .
Revised Estimate Amount	: S\$ 6,042.00 .
"Check" Items Amount	: S\$.
Market Value	: S\$.
LTA Reimbursement Value	: S\$.
Nett Value	: S\$.

Description of Damage:
The vehicle sustained damages
at the rear o/s portion.

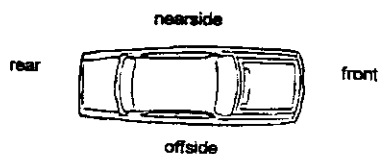

Comments/ Present Status:
Damages Consistent.

Yours faithfully

ADRIAN
Automotive Assessor

ERGO

Date: 13.09.2017
Our Reference: GBF 9532S/SE/pl
Your Reference: SJW 3567Y

Sent via Fax

or

Email

TeyChorKeng@smrt.com.sg

To: **SMRT AUTOMOTIVE SERVICES PTE LTD**

Pre-Repair Survey (PRS) Acknowledgement

Vehicle For Inspection: SJW 3567Y
Insured's Vehicle: GBF 9532S
Date Of Accident: 10.09.2017

We acknowledge receipt of your request for PRS on: 12.09.2017

In compliance with "State Courts Practice Directions Amendment No.1 of 2016", do select an assessor from the list below and indicate your selection in the box marked *.

* **LKK**

AIS	Automobile Inspection Services Pte Ltd	LBS	L.B.S Auto Consultants Pte Ltd
FTA	FormTeam Consultancy Pte Ltd	LKK	LKK Auto Consultants Pte Ltd
IAS	Infiniti Appraisal Service	PS	Priority Services
JPk	JP Knights Pte Ltd	VAC	Vicom Ltd

- ☐ Your request for inspection does not have your client's cost of repair estimate, kindly forward a copy.
☐ Your request for inspection does not have your client's GIA report, kindly forward a copy.
☐ We acknowledge your interest for direct settlement, we will assess & revert soon upon receipt of estimate.
☐ Our Insured's driver has not reported the accident to us today.
☒ Others: **OFFICER-IN-CHARGE ELAINE NGU - elaine.ngu@ergo.com.sg, 6829 9197**

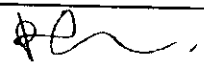
Prepared by:		Pei Li	6829 9194	claims@ergo.com.sg
Signature:				FAX : 6829 9247

Assessor use only:

Assignment Date: _____
Assignment Time: _____

Remarks:

Workshop use only:

Assessor attended workshop on:

Date: _____
Time: _____
Inspector: _____

☐ Vehicle not available at the appointed date and time.

Kindly acknowledge our Assessor presence for the above job .

Workshop Acknowledgement & Stamp.

Note: Our Inspection is on a without admission to liability basis.

SINGAPORE ACCIDENT STATEMENT

IMPORTANT NOTICE

1. Please report correctly the details of the accident to speed up the claims process.
2. This Form must be completed by the Policyholder and/or the Authorised Driver.
3. Information provided must be as truthful and accurate as possible. Any wilful misrepresentation or withholding of material facts may allow insurance companies to repudiate policy ability.
4. The issue and acceptance of this Form by insurance companies is not an admission of policy liability on the part of the insurance companies.
5. **Any false reporting may be referred to the Police for investigation.**
6. This report will be forwarded by the insurers of the insurers of the GIA Records Management Centre established by the General Insurance Association of Singapore(GIA) for archiving and that copies of this report will for a fee be made available upon application by interested parties.
7. By the lodgement of this report to the insurers, you hereby consent to the archiving of this report at the centre and to copies of the report being made available aforesaid.

ACCIDENT STATEMENT

Date Of Report	11/09/2017 11:51
Date Of Accident	10/09/2017 19:15
Exact Location Of Accident	768 WOODLAND MART CARPARK
Country/State of Loss	SINGAPORE

DETAILS OF OWN VEHICLE

Vehicle Registration Number	SJW3567Y
Insured/Policyholder	
Name Of Registered Owner	TAN TIONG YIT
NRIC No	S7427693H
Email Address	VAPORAIDEN@GMAIL.COM
Mobile Phone No	(LOCAL) +65-98626755
Alternative Phone No	OFFICE-68841317

Vehicle Particulars

Manufacturer	DAIHATSU
Model	SIRION-1.3 (A)
Exact Purpose for which vehicle was being used at time of accident	PTE USED

Are you claiming under your own insurance policy for repair to your vehicle? NO

If No, Please state action to be taken THIRD PARTY

Vehicle Category PRIVATE CAR

Insurance Company

Name of Insurance Company	CHINA TAIPING INSURANCE (SINGAPORE) PTE. LTD.
Type Of Coverage	COMPREHENSIVE
Fleet Policy	NO
Policy Number	DMPCSN1741951700
Cover Note Number	

Driver

Name of Driver	LOOI WAN TECK KELVIN
NRIC No	S8017171D
Date Of Birth	16/06/1980
Occupation	INDOOR
Date Of Driving Pass	03/02/2004
Driving Experience	13 YEARS AND 7 MONTHS
Gender	MALE
Mobile Number	(LOCAL) +65-98768660
Fax Number	
Contact Number	
Email Address	VAPORAIDEN@GMAIL.COM

Address	BLK 364 WOODLANDS AVE 5 #07-482
Postcode	730364
Was driver an employee of the Insured's Company	NO
If No, Relationship of the Driver with the Insured	RELATIVE
Vehicle Registration Number of Driver's Own Vehicle	-
	-
	-
Insurance Company of Driver's Own Vehicle	-
	-
	-

General Information of the Accident

Type Of Accident	COLLISION - HEAD TO REAR
Weather Conditions	CLEAR
Road Surface	DRY

Other Information

Was any foreign vehicle involved in this accident?	NO
Was any body injured in the Accident?	NO
Was any other material or property damaged?	YES
I have been approached by unknown person(s) soliciting/offering accident claims assistance.	NO
Number of Passengers (Including Driver)	0

Details of Police Action

Was the accident reported to the police?	NO
If Yes, Please state which Police Station	
Was notice of intended Prosecution given?	NO
If Yes, against whom?	

Circumstances of Accident

PLEASE REFER TO ATTACHED REPORT

Attachment(s)

Are accident photos available for attachment?	YES
Was there any video captured by Car Camera?	NO
Was there any audio recorded?	NO

DETAILS OF OTHER VEHICLE PROPERTY 1

Vehicle Registration Number	GBF9532S
Vehicle Make/Model/Colour	
Details Of Properties	
Name of Driver	MR GOH
NRIC/Passport Number	
Contact Number	93676780
Address	
Postcode	
Insurance Company Name	
Nature Of Damage	
No. Of Passenger (Including Driver)	

Details of Witness

Name	
Phone Number	
Email Address	

Sketch Plan

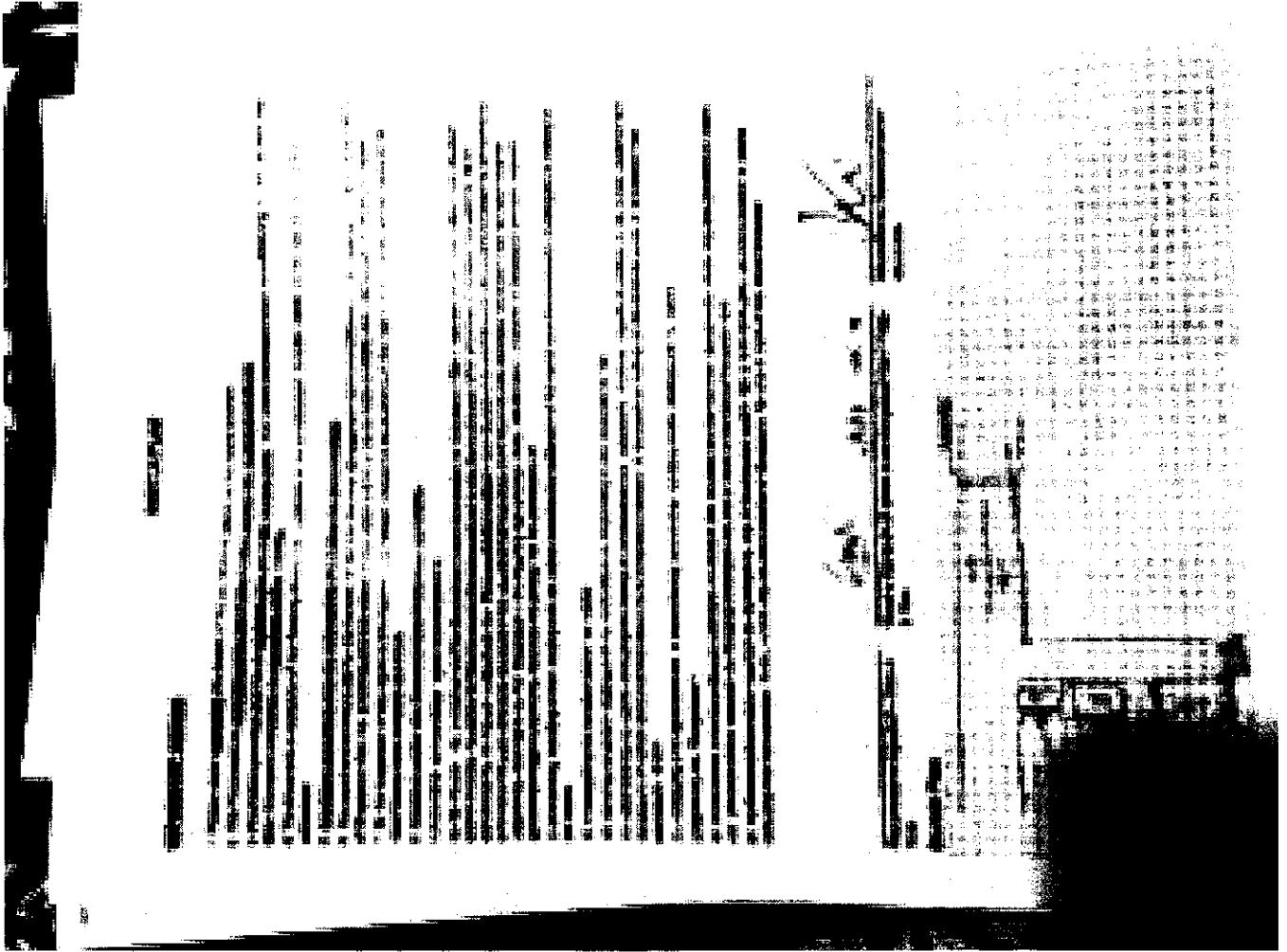

Sketch Plan #2

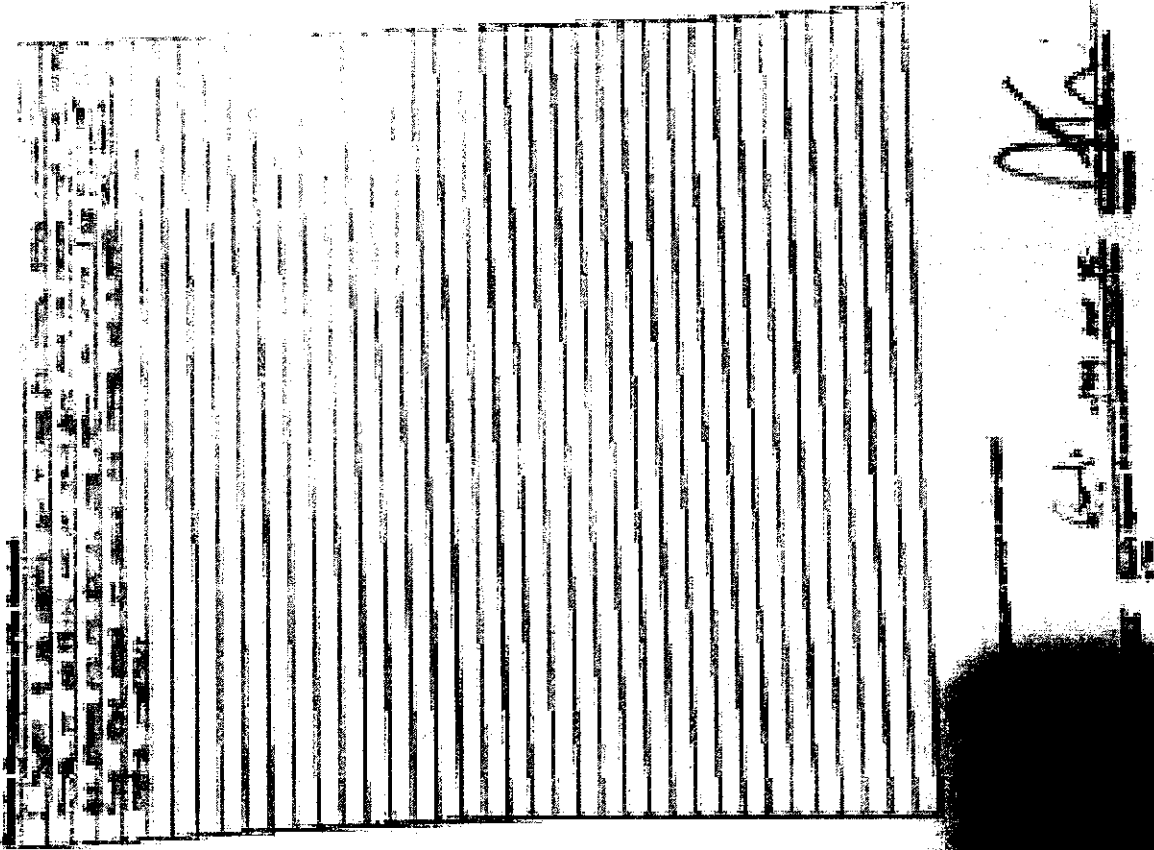



TP Ergo
Juice

SMRT Automotive Services Pte Ltd
60 Woodlands Industrial Park E4
Singapore 757705
Tel: 65 6362 3422
Fax: 65 6368 7420

SMRT Vehicle Repair Estimate

Group :	Buses / Taxis / Commercial	Ref. No. :	WL/SEPT2017/006
Reg. No. :	SJW 3567Y	Reg. Date :	
Make / Model :	DAIHATSU SIRION-1.3 (A)	Mileage :	
Chassis No. :	JDAM301S001105063/2347952	Rental/Replacement Vehicle :	Yes / No
Name of Driver :			
Date/Time of Accident :	10/09/2017 @19:15		
Surveyor is Required ?	YES / NO		
If Yes, VICOM / LKK / AIS / Others MSIG :			
Vehicle is Towed Back ?	YES / NO	Date / Time :	
Accident reporting date :			
Type of Accident :	Skid / Head-Rear / Head-On / Side Swipe / Others		
Special Instruction to ARC, if any :			
THIRD PARTY CLAIMS AGAINST GBF9532S (ERGO INSURANCE PTE LTD)			

The damages on the vehicle are as indicated in the following diagram :

X

Signed : _____ Date : _____

Accident Repair Job Card No. :	_____	Date Prepared :	_____
Summary of Repair Estimates		Repair Completed :	_____
	Quotation from ARC		Adjusted by Surveyor, if applicable
Total Labour Charges :	\$ 1,500.00		_____
Total Spray Painting Charges :	\$ 1,500.00		_____
Total Material Charges :	\$ 11,799.85		\$ 11,799.85
Other Charges :	\$ 380.00		_____
TOTAL :	\$ 15,179.85		_____
	Lump Sum Repair, if any :		_____
No. of Repair Days :	5] days		[4] days
Signature :	Prepared by: _____		Adjusted by: _____

QN No. _____	Invoice No. _____	Invoice Date _____
Signed : _____	Date : _____	

Ref No.:

Page (2)

Part 1 - Labour Works

Job Scope	Quotation from ARC	
TO KNOCKING , REALIGN REAR CHASIS , CUT OUT REAR FENDER /FLOOR PANEL ETC	\$1,500.00	1200
Total Labour	\$1,500.00	

Part 2 - Spray Painting & Panel Beating Related Works

Job Scope	Quotation from ARC	
SPRAY PAINTING ON SPARE TYRE PANEL / FENDER RH BOOTLID , BUMPER	\$1,500.00	1000
Total Spray Painting & Panel Beating	\$1,500.00	

Part 3 - Other Costs - Accident and Accident Repair Related Expenses

Page (3)

Job Scope	Quotation from ARC	
REMOVE & REFIX UNDERCARRIAGE AND ALIGNMENT	\$250.00	80
WIRING	\$50.00	30
TOWING	\$80.00	60
Total Other Costs	\$380.00	

2370

17020.50

Part 4 - Spare Parts / Material Usage

Ref No.:

To be completed by Service Advisor, ARC							
Part Number	Parts Description	Qty	Cost Price (\$)	Discount (%)	Final Price (\$)	Repair (R) Replace (/)	Not given (X) Repair (R) Replace (/)
	REAR BUMPER <i>Distorted</i>	1	\$ 450.00	15.00%	\$ 382.50	Replace (/)	Replace (/)
	REAR BUMPER REINFORCEMENT <i>new</i>	1	\$ 180.00	15.00%	\$ 153.00	Replace (/)	Not given (x)
	REAR BUMPER BRACKET RH <i>Repl</i>	1	\$ 45.00	15.00%	\$ 38.25	Replace (/)	Replace (/)
	REAR BUMPER BRACKET RH <i>Repl</i>	1	\$ 45.00	15.00%	\$ 38.25	Not given (x)	Not given (x)
	REAR FENDER RH <i>Buckled</i>	1	\$ 650.00	15.00%	\$ 552.50	Not given (x)	Not given (x)
	REAR FENDER INNER SHIELD <i>ton</i>	1	\$ 85.00	15.00%	\$ 72.25	Replace (/)	Replace (/)
	REAR LAMP RH <i>cracked</i>	1	\$ 380.00	15.00%	\$ 323.00	Not given (x)	Not given (x)
	TRUNKLID <i>Dented</i>	1	\$ 650.00	15.00%	\$ 552.50	Not given (x)	Not given (x)
	TRUNKLID HINGES (\$65 X 2 PCS) <i>new</i>	2	\$ 130.00	15.00%	\$ 110.50	Replace (/)	Replace (/)
	TRUNKLID EMBLEM <i>new</i>	1	\$ 60.00	15.00%	\$ 51.00	Not given (x)	Not given (x)
	TRUNKLID EMBLEM LOGO (H) <i>new</i>	1	\$ 70.00	15.00%	\$ 59.50	Not given (x)	Not given (x)
	REAR END PANEL <i>Dented</i>	1	\$ 480.00	15.00%	\$ 408.00	Replace (/)	Replace (/)
	REAR END PANEL TOP GARNISH <i>new</i>	1	\$ 180.00	15.00%	\$ 153.00	Replace (/)	Replace (/)
	BOOTLID LOCK <i>new</i>	1	\$ 98.00	15.00%	\$ 83.30	Not given (x)	Not given (x)
	SPARE TYRE BOARD <i>new</i>	1	\$ 450.00	15.00%	\$ 382.50	Replace (/)	Replace (/)
	SPARE TYRE PANEL <i>Repl</i>	1	\$ 1,250.00	15.00%	\$ 1,062.50	Not given (x)	Not given (x)
	REAR FENDER INNER GARNISH <i>Repl</i>	1	\$ 150.00	15.00%	\$ 127.50	Replace (/)	Replace (/)
	REAR FENDER INNER GARNISH CLIPS (\$10 X 4 PCS) <i>new</i>	4	\$ 40.00	15.00%	\$ 34.00	Not given (x)	Not given (x)
	REAR WINDSCREEN <i>Shattered</i>	1	\$ 650.00	15.00%	\$ 552.50	Not given (x)	Not given (x)
	DAIHATSU EMBLEM <i>new</i>	1	\$ 85.00	15.00%	\$ 72.25	Not given (x)	Not given (x)
	REAR WINDSCREEN GLUM <i>new</i>	1	\$ 650.00	15.00%	\$ 552.50	Not given (x)	Not given (x)
	REAR TYRE <i>Punctured</i>	1	\$ 125.00	15.00%	\$ 106.25	Replace (/)	Replace (/)
	REAR TYRE RIM <i>new</i>	1	\$ 550.00	15.00%	\$ 467.50	Replace (/)	Replace (/)
	REAR AXLE ASSY <i>new</i>	1	\$ 1,250.00	15.00%	\$ 1,062.50	Not given (x)	Not given (x)
	REAR SHOCK ABSORBER RH <i>new</i>	1	\$ 258.00	15.00%	\$ 219.30	Not given (x)	Not given (x)
	REAR SHOCK ABSORBER MOUNTING <i>new</i>	1	\$ 120.00	15.00%	\$ 102.00	Replace (/)	Replace (/)
	WHEEL CAP <i>cracked</i>	1	\$ 180.00	15.00%	\$ 153.00	Replace (/)	Replace (/)
	REAR SPRING COIL <i>new</i>	1	\$ 450.00	15.00%	\$ 382.50	Not given (x)	Not given (x)

	REAR WHEEL HUB <i>Neu</i>	1	\$ 450.00	15.00%	\$ X 382.50	Not given (x)	Not given (x)
	REAR BRAKE DRUM <i>Neu</i>	1	\$ 450.00	15.00%	\$ X 382.50	Not given (x)	Not given (x)
	BRAKE CALIPHER <i>Neu</i>	1	\$ 650.00	15.00%	\$ X 552.50	Not given (x)	Not given (x)
	REAR EXHAUST ASSY <i>HP neu</i>	1	\$ 650.00	15.00%	\$ X 552.50	Replace (/)	
NETT ITEMS	REVERSE SENSOR (1 SET) <i>Tagel</i>	2	\$ 250.00	NETT	\$ 220 250.00	Replace (/)	
NETT ITEMS	NO PLATE (METAL) <i>Neu</i>	1	\$ 25.00	NETT	\$ X 25.00	Replace (/)	
NETT ITEMS	NO PLATE GARNISH <i>Neu</i>	1	\$ 25.00	NETT	\$ X 25.00	Replace (/)	
	PANEL BODY LWER BACK <i>Neu</i>	1	\$ 488.00	NETT	\$ X 488.00	Replace (/)	
	PLATE 1.3 <i>Neu</i>	1	\$ 38.00	15.00%	\$ X 32.30	Replace (/)	
	PANEL , WH HOUSING RH <i>Ryur</i>	1	\$ 532.50	15.00%	\$ X 532.20	Replace (/)	
	PANEL , QTR INNER RH <i>Ryur</i>	1	\$ 380.00	15.00%	\$ X 323.00	Replace (/)	
TOTAL MATERIALS			\$ 13,649.50		\$ 11,799.85		

3672

509 3204

Adrian him 96893735
 L/S 13/09/17.
 09 Days.

total: 6042.
 L/S: 48K

**LKK Auto Consultants Pte Ltd**

51 Ubi Ave 1 #01-25 Paya Ubi Industrial Park, Singapore 408933

TEL: 6256 3561 FAX: 6256 4315

Reg. No: 199607198R GST Reg. No. 19-9607198-R

Affiliated to Federation Internationale Des Experts En Automobile

ERGO INSURANCE PTE LTD

Ref : CS/EG117017701/Arbe2

5 TEMASEK BOULEVARD
#04-01 SUNTEC TOWER FIVE
SINGAPORE 038985

Date : 24-01-2018



Code : EGI

1. Policy Particulars :- THIRD PARTY CLAIM

Insured Veh.	GBF 9532S	Veh. Inspected	SJW 3567Y
Policy No.		Coverage (\$)	0.00
Claim No.	GBF9532S/SE/pl	Excess (\$)	0.00
Assign From	YEE PEI LI	Assign Date	13/09/2017

2. Vehicle Particulars & Condition

Make & Model	DAIHATSU SIRION	c.c	1298
Engine No.	HIDDEN	Year of Reg.	2010
Chassis No.	JDAM301S001105063	Colour	GREEN
Odometer	55092	Steering	IN ORDER
Brakes	IN ORDER	Modification	NIL
General	GOOD		

3. Conditions of Tyres

	Size	Make	Balance
R/H Front Tyre	175/65 R14	CONTINENTAL	6 mm
L/H Front Tyre	175/65 R14	CONTINENTAL	6 mm
R/H Rear Tyre	175/65 R14	CONTINENTAL	6 mm
L/H Rear Tyre	175/65 R14	CONTINENTAL	6 mm

4. Description of Damages

THE VEHICLE SUSTAINED DAMAGES AT THE REAR O/S PORTION. DAMAGES SEE DETAILS.
--

5. General Information

Accident Date	10/09/2017	Inspection Date	13/09/2017
Survey held at	1 KAKI BUKIT AVE 6 #01-60		
Repairer	SMRT AUTOMOTIVE SERVICES PTE LTD		

5a. Remarks

A)THE INSPECTION WAS CONDUCTED ON A"WITHOUT PREJUDICE" BASIS. B)IN ACCORDANCE TO YOUR INSTRUCTIONS, WE HAVE NOT AUTHORISED REPAIRS.
--

5b. Estimate Days of Repair

ESTIMATED NORMAL PERIOD FOR REPAIR:	9 Working Days
-------------------------------------	----------------



LKK Auto Consultants Pte Ltd

51 Ubi Ave 1 #01-25 Paya Ubi Industrial Park, Singapore 408933

TEL: 6256 3561 FAX: 6256 4315

Reg. No: 199607198R GST Reg. No. 19-9607198-R

Page No.:1 of 2

ADJUSTMENT ON REPAIR COST FOR VEHICLE NO. SJW 3567Y

Qty	Description of Parts	Condition	Estimate By Workshop (\$)	Our Adjusted (\$)
	REPLACEMENT OF PARTS			
1	REAR BUMPER	DISTORTED	450.00	450.00
1	REAR BUMPER BRACKET RH	DAMAGED	45.00	45.00
1	REAR FENDER RH	BUCKLED	650.00	650.00
1	REAR FENDER INNER SHIELD	TORN	85.00	85.00
1	REAR LAMP RH	CRACKED	380.00	380.00
1	TRUNKLID	DENTED	650.00	650.00
1	TRUNKLID EMBLEM	NECESSARY	60.00	60.00
1	TRUNKLID EMBLEM LOGO (H)	NECESSARY	70.00	70.00
1	REAR END PANEL	DENTED	480.00	480.00
1	REAR FENDER INNER GARNISH	DEFORMED	150.00	150.00
4	REAR FENDER INNER GARNISH CLIPS @\$10.00	NECESSARY	40.00	40.00
1	REAR WINDSCREEN	SHATTERED	650.00	650.00
1	DAIHATSU EMBLEM	NECESSARY	85.00	85.00
1	REAR TYRE	PUNCTURE	125.00	125.00
1	REAR BUMPER REINFORCEMENT	NOT NECESSARY	180.00	-
2	TRUNKLID HINGES @\$65.00	NOT NECESSARY	130.00	-
1	REAR END PANEL TOP GARNISH	NOT NECESSARY	180.00	-
1	BOOTLID LOCK	NOT NECESSARY	98.00	-
1	SPARE TYRE BOARD	NOT NECESSARY	450.00	-
1	REAR TYRE RIM	NOT NECESSARY	550.00	-
1	REAR AXLE ASSY	NOT NECESSARY	1,250.00	-
1	REAR SHOCK ABSORBER RH	NOT NECESSARY	258.00	-
1	REAR SHOCK ABSORBER MOUNTING	NOT NECESSARY	120.00	-
1	REAR SPRING COIL	NOT NECESSARY	450.00	-
1	REAR WHEEL HUB	NOT NECESSARY	450.00	-
1	REAR BRAKE DRUM	NOT NECESSARY	450.00	-
1	BRAKE CALIPHER	NOT NECESSARY	650.00	-
1	REAR EXHAUST ASSY	NOT NECESSARY	650.00	-
1	PLATE 1.3	NOT NECESSARY	38.00	-
1	SPARE TYRE PANEL	TO REPAIR SEE LABOUR	1,250.00	-

Report Ref No. CS/EGI17017701/Arbe2



LKK Auto Consultants Pte Ltd

51 Ubi Ave 1 #01-25 Paya Ubi Industrial Park, Singapore 408933

TEL: 6256 3561 FAX: 6256 4315

Reg. No: 199607198R GST Reg. No. 19-9607198-R

Page No.: 2 of 2

Qty	Description of Parts	Condition	Estimate By Workshop (\$)	Our Adjusted (\$)
1	PANEL, WH HOUSING RH	TO REPAIR SEE LABOUR	532.50	-
1	PANEL, QTR INNER RH	TO REPAIR SEE LABOUR	380.00	-
1	REAR BUMPER BRACKET RH	REPEATED	45.00	-
	LESS 15% DISCOUNT		-	-588.00
			12,031.50	3,332.00
	<u>SPECIAL NETT ITEMS</u>			
1	REAR WINDSCREEN GLUM (SN)	NECESSARY	650.00	60.00
1	WHEEL CAP (SN)	CRACKED	180.00	60.00
2	SET REVERSE SENSOR (SN)	DAMAGED	250.00	220.00
1	NO PLATE (METAL) (SN)	NOT NECESSARY	25.00	-
1	NO PLATE GARNISH (SN)	NOT NECESSARY	25.00	-
1	PANEL BODY LWER BACK (SN)	NOT NECESSARY	488.00	-
			1,618.00	340.00
	<u>LABOUR</u>			
	TO KNOCKING, REALIGN REAR CHASSIS, CUT OUT REAR FENDER / FLOOR PANEL ETC. INCLUSIVE OF THE REPAIR OF SPARE TYRE PANEL, PANEL, WH HOUSING RH AND PANEL, QTR INNER RH.		1,500.00	1,200.00
	SPRAY PAINTING ON SPARE TYRE PANEL / FENDER RH BOOTLID, BUMPER.		1,500.00	1,000.00
	REMOVE & REFIX UNDERCARRIAGE AND ALIGNMENT.		250.00	80.00
	WIRING.		50.00	30.00
	TOWING.		80.00	60.00
			3,380.00	2,370.00
GRAND TOTAL			17,029.50	6,042.00
RECOMMENDED COST OF LUMP SUM REPAIRS (TO ITS PRE-ACCIDENT CONDITION)				4,800.00

Report Ref No. CS/EGI17017701/Arbe2

ADRIAN LING WAI PING

B.Eng,AMSOE,AMIRTE,AMSAE-A,M.MATAI

Licensed Appraiser

DISCLAIMER OF LIABILITY TO THIRD PARTIES:- This Report is made solely for the use and benefit of the Client named on the front page of this Report.

No liability of responsibility whatsoever, in contract or tort, is accepted to any third party who may rely on the Report wholly or in part. Any third party acting or relying on this Report, in whole or in part, does so at his or her own risk.