

22/03/2002

ASS REC. BY:

REF: CS/LAW17017530/T146

Special Instruction:

Surveyor: Taufiqh.

ASSIGNMENT (Office)

From (Person): Heng Xin Yi

of Seah Ong

Date/Time: 11-08-2017 10:45am

Estimated Cost:

Bill to:

OD / TP / WS / TP RES / OD RES / EVA / INV / MV / CS

To Inspect Vehicle No:

Bicycle

Insured:

SHC 5286Z

at Workshop m/s

Tel:

of

81/57 Teluk Gardens Road #22-475

Policy No:

Claim No:

C0439678

Sum Insured:

Excess:

Make of Veh:

D.O.A.

16062017

(Client's Record)

CA / REV / REP. / REV 24 HRS

12-09-2017 @ 1pm - 2pm

Magasenn Shukamuran  
H.O.D. Endorsement: 8548 0013

Date/Time:

Person Contacted:

Vehicle IN/OUT

Date/Time	Action/Instruction ( ) Estimate
	Bicycle - X
	SHC 5286Z - C03/AXA 16005754 / Ktg362 DCA: 261516
05/4/18	Submit bicycle depreciated value report - property report.

Surveys: Tayfun

## ASSIGNMENT

From: \_\_\_\_\_ Date: 12/09/2017

Estimated Cost: \_\_\_\_\_

OD / TP / WS / TP RES / OD RES / EVA / INV / MVTo inspect Vehicle No: Bicycle

at Workshop m/s

of Blk 57 Teban Gardens Rd# 22-475

Insured: \_\_\_\_\_

Policy No. \_\_\_\_\_

Claims No. \_\_\_\_\_

Sum Insured: \_\_\_\_\_ Excess: \_\_\_\_\_

(Client's Record)

Make of Veh: Magasem Shukumaran1pm - 2pm

(Policy Condition)

Remark: The veh had commenced its repair at the time of inspection.

Bal. or Market Value: \_\_\_\_\_

IDAC Accident Rpt: \_\_\_\_\_ Consistent? : Yes or No

GIA / PR Seen: \_\_\_\_\_ Consistent? : Yes or No

Est. Repairs: \_\_\_\_\_ days Res.: Yes or No

Lum Sum: \_\_\_\_\_ % 3 Val.: Yes or No

CA / REV / REP. / 24 HRS

Date: \_\_\_\_\_ Person Contacted: \_\_\_\_\_

Vehicle: IN / OUT

Veh No: Bicycle Yr Regn: 1  
Type: M.Car / M.Cycle / Bus / Van / Lorry / Taxi / Prime Mover /Truck / Trailer or BicycleMake: Giant C.C. \_\_\_\_\_Colour: Black

A/C: Insured / Std / NI / NA

Sp. Reading: \_\_\_\_\_

T/Radio: Insured / Std / NI / NA

Eng/No: \_\_\_\_\_

C/No: \_\_\_\_\_

Gen. Cond: Good / Fair / Poor / BurntSteering: Inorder / Jammed / Leaked / Burnt orBrake: Inorder / Jammed / Leaked / Burnt orModi: Nil / S/Rim / STD A/Rim orTyre Size: F: 700C23R: 4 7BS / DUN / EXNOVA / GY / FS / LIZA / MIC / OHTSU / PIR / SUMI /  
TOYO / YOKO or

Front

R/Bal. 34 mm

L/Bal. \_\_\_\_\_ mm

D.O.A. \_\_\_\_\_

Rear

R/Bal. 4 mm

L/Bal. \_\_\_\_\_ mm

D.O.I. 12/9/17

Survey held at \_\_\_\_\_

Des. of Damages: Frt / Rear / O/S / N/S / U/C / Rooftop or

O/S Rear

The U/C / Chassis frame / Body Structure affected due to collision.

Date / Time Action / Instruction

\$5000 claim frame bend.9116 0051 Darnon

RECEIVED 06 APR 2018

Date/Time, File Pass to?

11/06/14 minor

Date/Time, File Return to?

2)

Report Format :

Lump Sum / I.B.I: (\$ \_\_\_\_\_)

☐ : Preli. Report☐ : Final Report

Days Of Repair:

Resurvey No. of Trip: \_\_\_\_\_

Add Fee: ☐ : Site Insp (\$ \_\_\_\_\_)☐ : Interview (\$ \_\_\_\_\_)☐ : Tech. Invs (\$ \_\_\_\_\_)☐ : Weekend (\$ \_\_\_\_\_)

Survey Fee:

Transportation:

S + RS, SI

Photos

Others

TOTAL

138502480284



# LKK Auto Consultants Pte Ltd

51 Ubi Ave 1 #01-25 Paya Ubi Industrial Park, Singapore 408933

TEL: 6256 3561 FAX: 6256 4315

Reg. No: 199607198R GST Reg. No. 19-9607198-R

Affiliated to Federation Internationale Des Experts En Automobile

AXA INSURANCE PTE LTD

Ref : CS/LAW17017530/T1qb

C/O: SEAH ONG & PARTNERS LLP  
36 ROBINSON ROAD  
#12-03 CITY HOUSE SINGAPORE 068877

Date : 11-09-2017



Code : AXA2

## 1. Policy Particulars :- THIRD PARTY CLAIM

Insured Veh.	SHC 5286Z	Veh. Inspected	BICYCLE
Policy No.		Coverage (\$)	0.00
Claim No.	C0439678	Excess (\$)	0.00
Assign From	HENG XIN YI	Assign Date	11/09/2017

## 2. Vehicle Particulars & Condition

Make & Model		c.c	0
Engine No.	HIDDEN	Year of Reg.	
Chassis No.		Colour	
Odometer	-	Steering	
Brakes		Modification	
General			

## 3. Conditions of Tyres

	Size	Make	Balance
R/H Front Tyre			mm
L/H Front Tyre			mm
R/H Rear Tyre			mm
L/H Rear Tyre			mm

## 4. Description of Damages

--	--

## 5. General Information

Accident Date	16/06/2017	Inspection Date	12/09/2017
Survey held at	BLK 57 TEBAN GARDENS RD #22-475		
Repairer	-		

## 5a. Remarks

A) THE INSPECTION WAS CONDUCTED ON A "WITHOUT PREJUDICE" BASIS. B) THE REPAIR ESTIMATE WAS NOT PRESENTED AT THE TIME OF INSPECTION. THE REPAIRER WAS TOLD TO PREPARE THE ESTIMATE. C) ENCLOSED PLEASE FIND DAMAGED VEHICLE PHOTOGRAPHS.
--

## Catherine Chong (LKK Auto)

---

**From:** Xin Yi <xinyi@seahong.com.sg>  
**Sent:** Monday, 11 September, 2017 10:45 AM  
**To:** assignments@lkkauto.com  
**Cc:** Chee Kiong  
**Subject:** Re-inspection of bicycle on 12 Sept 17 between 1pm to 2pm [Our file ref: DS.17.23114.S.CK.xy]  
**Attachments:** Docs for LKK-11.09.17.pdf; L-LKK-11.09.17.pdf  
**Importance:** High

Dear Catherine Chong,

**CLAIMANT: MAGASENM SHUKUMARAN – BICYCLIST  
ACCIDENT ALONG HOLLAND ROAD INVOLVING SHC 5286Z AND A BICYCLIST ON 16 JUNE 2017**

We refer to the above and attach herewith our letter dated 11 Sept 17 for your urgent attention.

Thanks & Best Regards

**Heng Xinyi**

(Secretary to Mr Tan Chee Kiong)

Seah Ong & Partners LLP

36 Robinson Road

#12-03 City House

Singapore 068877

Tel: 6536 5369

Fax: 6536 5811

This message is intended for the recipient named above. It may contain confidential or privileged information. If you are not the intended recipient, please notify the sender immediately by replying to this message and then delete it from your system. Do not read, copy, use or circulate this communication. Thank you.

Disclaimer: Internet communications are not secure. While every reasonable effort has been made to ensure that this communication has not been tampered with, Seah Ong & Partners LLP cannot be responsible for alterations made to the contents of this message without its express consent. If you wish to receive a hard copy of this message for comparison or should you require any other form of confirmation of the contents of this message, please contact the sender. Opinions, conclusions and other information in this message that do not relate to the official business of the company shall be understood as neither given nor endorsed by Seah Ong & Partners LLP.

Your reference : Bicycle  
Our reference : DS.17.23114.S.CK.xy  
Date : 11 September 2017  
Writer's email : cheekiong@seahong.com.sg  
Secretary's email : xinyi@seahong.com.sg

# SEAHONG & PARTNERS LLP

Advocates & Solicitors  
Notaries Public  
Commissioners for Oaths

A Limited Liability Partnership | Regn no. T11LL0015L

We do not accept service  
of court documents via facsimile

**LKK AUTO CONSULTANTS PTE LTD**  
51 Ubi Avenue 1  
#01 - 25, Paya Ubi Industrial Park  
Singapore 408933

By email (assignments@lkkauto.com)

## IMMEDIATE ATTENTION

Attention: Ms Catherine Chong

Dear Sir,

**CLAIMANT: MAGASENM SHUKUMARAN – BICYCLIST  
ACCIDENT ALONG HOLLAND ROAD INVOLVING SHC 5286Z AND A BICYCLIST ON 16 JUNE 2017**

1. We act for AXA Insurance Singapore Pte Ltd, the insurer of motor car no. SHC 5286Z at the material time of the abovesaid accident.
2. We have been instructed by our clients to request you to attend a re-inspection on the Claimant's bicycle which is scheduled on **12 September 2017 between 1pm to 2pm**. The details of inspection is as stated in M/s Clifford Law LLP's fax of 8 September 2017, enclosed herewith.
3. We also refer to the telephone conversation between your Ms Catherine Chong and our Ms Xinyi in which we confirm that your surveyor will attend the re-inspection on **12 September 2017 between 1pm to 2pm**.
4. We enclose herewith copies of the following documents for your attention :-
  - (a) A copy of the Claimant's police report; and
  - (b) GIA report and accident statement by the driver of SHC 5286Z;
5. Please note that AXA's reference is C0439678.

Yours faithfully

TAN CHEE KIONG  
SEAHONG & PARTNERS LLP  
Enc  
cc client

Please kindly obtain  
a copy of original  
purchase invoice of  
this bicycle, in  
order for our  
surveyor to  
prepare  
report

36 Robinson Road  
#12-03 City House  
Singapore 068877

Telephone: 6536 5369  
Fax: 6536 5811  
Website: www.seahong.com.sg

Seah Seow Kang Steven  
Tan Chee Kiong  
Wong Bei Shan  
Woon Wing Thai Samson  
Ong Ting Lan Lauren

Partner  
Partner  
Associate  
Associate  
Consultant

# CLIFFORD Law

DATE | 8 September 2017  
OUR REF | VS.JO.JG.6657.17.jc  
YOUR REF | (DS).17.23114.S.CK.jt

Seah Ong & Partners LLP  
36 Robinson Road  
#12-03 City House  
Singapore 068877

**URGENT**  
**BY FAX 65365811 ONLY**

**Att: Mr Tan Chee Kiong and Mr Samson Woon**

Dear Sirs

**CLAIMANT : MAGASEN SHUKUMARAN  
ACCIDENT ON 16 JUNE 2017 INVOLVING CYCLIST & SHC 5286Z ALONG HOLLAND  
ROAD**

1. We refer to your fax of 29 August 2017.
2. We are instructed that our client's bicycle is available for re-inspection at Blk 57 Teban Gardens Road #22-475 Singapore 600057 on Tuesday, 12 September 2017 between 1.00pm to 2.00pm. You may wish to contact our client directly at his mobile number 8548 0013.
3. Please proceed accordingly.

Yours faithfully

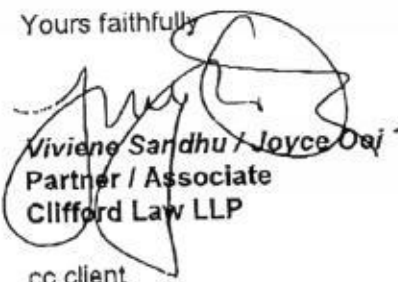
  
Vivienne Sandhu / Joyce Ong  
Partner / Associate  
Clifford Law LLP

cc.client



# SINGAPORE POLICE FORCE



T/20170617/2083

Police Station Of Origin:  
Clementi N.P.C  
20 Clementi Avenue 5 SINGAPORE 129858  
Tel No: 1800-8729999

1 of 3

Report No. T/20170617/2083

## REPORT OF A TRAFFIC ACCIDENT

Date/Time Report Made: 17/06/2017 14:56		Vide Report No.:		Station Diary No.: 91	
<b>Informant's Particulars:</b>					
Name of Informant: MAGASEN SHUKUMARAN			Address: APT BLK 57 TEBAN GARDENS ROAD #22-475 SINGAPORE 600057		
ID Type / ID No.: NRIC NO / S8242978F			Contact No.: Home/Office: Mobile: 85480013		
Nationality: SINGAPORE CITIZEN			Email:		
Sex: Male	Age: 34	Date of Birth: 08/12/1982	Type of Informant: Cyclist		
Race: Indian			Language: English		Institution / School Name:
Occupation: Retail/Shop sales manager			Driving Licence Information: Class: Date of Expiry:		

<b>General Information of the Accident:</b>					
Type of Accident:	Injury Pedestrian / Cyclist	Drink Drive: No	Date/Time of Accident: 16/06/2017 20:30	Type of Location: Straight Road	
Location: Along Road 1 HOLLAND ROAD towards Clementi Road			Certified True Copy pursuant to Sec. 7B of the Evidence Act, Cap 97.		
Weather: Clear	Road Surface: Dry	Suriati Bts Buang (MX) Traffic Police Date : 07 JUL 2017		Road Speed Limit:	
Traffic Flow: One Way	Traffic Control:			Traffic Volume:	
Type of Collision: Moving vehicle against cyclist				Anyone conveyed by ambulance: Yes	

<b>Details of Vehicle Involved:</b>						
Vehicle No:	Type:	Make:	Model:	Color:	Condition:	No of Passenger:
SHC5286Z	Car					0

<b>Details of Person Involved:</b>	
Any Pedestrian Involved: No	
No. of Pedestrians Injured: NIL	Use of Pedestrian Crossing: NA





**SINGAPORE  
POLICE FORCE**



T/20170617/2083

2 of 3

Police Station Of Origin:

Clementi N.P.C

20 Clementi Avenue 5 SINGAPORE 129858

Tel No: 1800-8729999

Report No. T/20170617/2083

**CONTINUATION OF REPORT**

<b>Cyclist</b>			
Name	MAGASEN SHUKUMARAN	ID No.	S8242978F
Related Vehicle	SHC5286Z (Car)	Contact No.	85480013
Hospital/Clinic	NIL	Class of Driving Licence & Expiry Date	Class: NIL Date of Expiry: NIL
Date Treatment	NIL	Date Discharge	NIL
No. of Days granted Medical Leave	NIL	Degree of Injury	NIL
<b>Driver</b>			
Name	Chua Boon Heng	ID No.	S6192783D
Related Vehicle	NIL	Contact No.	98552693
Hospital/Clinic	NIL	Class of Driving Licence & Expiry Date	Class: NIL Date of Expiry: NIL
Date Treatment	NIL	Date Discharge	NIL
No. of Days granted Medical Leave	NIL	Degree of Injury	Slight

**Brief Details.**

On the above mentioned date, place and time, I was riding my bicycle along Holland Rd towards Clementi Rd on the extreme left lane near to the kerb when suddenly a taxi bearing registration number, SHC 5286Z, drove out from a left filter lane and hit onto me. Due to that, I fell and landed on my right side.

Ambulance was summoned to scene and conveyed me to NUH for medical checks. I sustained bruises on my left arm and right upper body. I was given 5 days Hospitalization Leave.

I wished to state that before the incident happened, I did saw the said taxi stopped on the said filter lane while looking out for traffic coming on his right. Thus as it was my right of way and I believed that the taxi driver had saw me coming as there were lights on my bicycle, I decided to proceed as I did not expect the taxi driver will drive out from the filter lane.

Certified True Copy  
pursuant to Sec. 78 of the  
Evidence Act, Cap 97.

Suriati Bte Buang (MX)  
Traffic Police

Date: 07 JUL 2017





**SINGAPORE  
POLICE FORCE**



T/20170617/2063

3 of 3

Police Station Of Origin:

Clementi N.P.C

20 Clementi Avenue 5 SINGAPORE 129858

Tel No: 1800-8729999

Report No. T/20170617/2083

**CONTINUATION OF REPORT**

**Sketch Plan**

Informant is not able to provide sketch plan

Certified True Copy  
pursuant to Sec. 78 of the  
Evidence Act, Cap 97.

.....  
Suriati Bte Buang (MX)  
Traffic Police

Date: 07 JUL 2017

**IMPORTANT:** Please attach a copy of your vehicle's Insurance Certificate to this report. If you don't have the certificate with you now, please fax a copy to 65474885 stating the report number as reference.

Signature Of Officer Recording The Report:

D /

Staff Sgt SITI MAZRINEE BINTE ABDUL  
RAHMAN

Signature Of Interpreter:

Not applicable

Officer In Charge Of Case:

TP / AEIT /

Sgt YEO KIA HUAT

Contact No.: 65476325

Signature Of Informant:

Date/Time:

17/06/2017 14:56

Classification Of Case:

Authentication Stamp

NP168



# SINGAPORE POLICE FORCE



T/20170616/2208

1 of 3

Police Station Of Origin:  
Traffic Police Division HQ  
10 Ubi Avenue 3 SINGAPORE 408865  
Tel No: 65470000

Report No. T/20170616/2208

## REPORT OF A TRAFFIC ACCIDENT

Date/Time Report Made: 16/06/2017 22:19		Vide Report No.:		Station Diary No.:	
<b>Informant's Particulars</b>					
Name of Informant: CHUA BOON HENG			Address: APT BLK 53 PIPIT RD #03-104 HDB-GEYLANG SINGAPORE 370053		
ID Type / ID No.: NRIC NO / S0192783C			Contact No.: Home/Office: Mobile: 98552693		
Nationality: SINGAPORE CITIZEN			Email:		
Sex: Male	Age: 63	Date of Birth: 01/03/1954	Type of Informant: Driver		
Race: Chinese			Language:		Institution / School Name:
Occupation: Taxi driver			Driving Licence Information: Class: 3 Date of Expiry:		

<b>General Information of the Accident</b>					
Type of Accident:	Injury Attended by Police	Drink Drive: No	Date/Time of Accident: 16/06/2017 20:40	Type of Location: T-Junction	
Location: Along Road 1 Traveling Toward Road 2 HOLLAND ROAD ULU PANDAN ROAD			Certified True Copy pursuant to Sec. 78 of the Evidence Act, Cap 97.		
Weather: Clear	Road Surface: Dry	Suriati Bte Buang (MX)		Road Speed Limit:	
Traffic Flow: Dual Carriage Way	Traffic Control: Not Controlled	Traffic Police Date: 07 JUL 2017		Traffic Volume: Moderate	
Type of Collision: Moving Vehicle Against - Pedestrian				Anyone conveyed by ambulance: Yes	

<b>Details of Vehicle Involved</b>					
Vehicle No.:	Type:	Make:	Model:	Color:	Condition:
SHC5286Z	Car				Slightly Damaged

<b>Details of Person Involved</b>	
Any Pedestrian Involved: Yes	
No. of Pedestrians Injured: 1	Use of Pedestrian Crossing: Not Available



**SINGAPORE  
POLICE FORCE**



T/20170616/2208

2 of 3

Police Station Of Origin:  
Traffic Police Division HQ  
10 Ubi Avenue 3 SINGAPORE 408865  
Tel No: 65470000

Report No. T/20170616/2208

**CONTINUATION OF REPORT**

Driver		ID No.		S0192783C	
Name	CHUA BOON HENG			Contact No.	98552693
Related Vehicle	NIL			Class of Driving Licence & Expiry Date	Class: 3 Date of Expiry: NIL
Hospital/Clinic	NIL				
Date Treatment	NIL	Date Discharge	NIL		
No. of Days granted Medical Leave	NIL	Degree of Injury	NIL		

**Brief Details.**

ON THIS DATE, TIME AND LOCATION ABOVE MENTIONED, I WAS DRIVING AT THE SAID LOCATION ON THE WAY HOME. I WAS AT THE SLOPE GOING UP AT THE HOLLAND ROAD SO MY VEHICLE WAS GOING AT A SLOW SPEED. THERE WAS A STOP LINE SO I STOPPED THERE. I LOOKED TO MY LEFT AND RIGHT IF THERE WAS ANY ONCOMING VEHICLE. THERE WASNT ANY SO I INCH FORWARD AND THE ONCOMING VEHICLE ON MY RIGHT WAS TOO GLARING PRODUCED BY THE HEADLIGHT OF THE VEHICLES SO I COULDN'T SEE PROPERLY. THEN SUDDENLY I HEARD A SOUND COMING FROM MY RIGHT SIDE. I CHECKED AND THERE WAS A CYCLIST THAT HAD HIT MY VEHICLE. I WENT DOWN AND HELP HIM UP. THERE WAS A PASSERBY WHO CALLED FOR POLICE AND AMBULANCE. THE AMBULANCE CAME FIRST AND THEY TOLD ME THEY HAD TO CONVEY THE CYCLIST. THE CYCLIST SAID NO ONE WILL TAKE CARE OF HIS BICYCLE AND ONE OF THE HELPFUL PASSERBY TOLD THE CYCLIST TO CONTACT HIM AFTER HE IS DISCHARGE AND GAVE HIS CONTACT NUMBER AND IC. I WISH TO ADD THAT THE CYCLIST WAS WEARING ALL BLACK AND THE ROAD WAS TOO DARK AND THE CYCLIST WAS COMING DOWN FROM THE SLOPE. THAT'S ALL

CYCLIST PARTICULARS  
MAGASEN SHOKUMARAN  
S8242978F  
85480013

Certified True Copy  
pursuant to Sec. 78 of the  
Evidence Act, Cap 97.

Seriali Bto Ruang (MX)  
Traffic Police  
Date: 07 JUL 2017



**SINGAPORE  
POLICE FORCE**



T/20170616/2208

Police Station Of Origin:  
Traffic Police Division HQ  
10 Ubi Avenue 3 SINGAPORE 408865  
Tel No: 65470000

3 of 3

Report No. T/20170616/2208

**CONTINUATION OF REPORT**

**Sketch Plan**

Informant is not able to provide sketch plan

Certified True Copy  
pursuant to Sec. 78 of the  
Evidence Act, Cap 97.

.....  
Suriati Bte Buang (MX)  
Traffic Police

Date : 07 JUL 2017

**IMPORTANT:** Please attach a copy of your vehicle's Insurance Certificate to this report. If you don't have the certificate with you now, please fax a copy to 65474885 stating the report number as reference.

Signature Of Officer Recording The Report:  
TP /  
MUHAMMAD FAIZAL BIN MOHD AZMI

Signature Of Interpreter:  
Not applicable

Officer In Charge Of Case:  
TP / GIT /  
Staff Sgt MOHAMED YAZID BIN MOHAMED  
YUSOFF  
Contact No.: 65472075

Authentication Stamp  
NP168

Signature Of Informant:

Date/Time:  
16/06/2017 22:19

Classification Of Case:

## SINGAPORE ACCIDENT STATEMENT

### IMPORTANT NOTICE

1. Please report correctly the details of the accident to speed up the claims process.
2. This Form must be completed by the Policyholder and/or the Authorized Driver.
3. Information provided must be as truthful and accurate as possible. Any willful misrepresentation or withholding of material facts may allow insurance companies to repudiate policy ability.
4. The issue and acceptance of this Form by insurance companies is not an admission of policy liability on the part of the insurance companies.
5. Any false reporting may be referred to the Police for investigation.
6. This report will be forwarded by the Insurers of the Insurers of the GIA Records Management Centre established by the General Insurance Association of Singapore (GIA) for archiving and that copies of this report will for a fee be made available upon application by interested parties.
7. By the lodgement of this report to the Insurers, you hereby consent to the archiving of this report at the centre and to copies of the report being made available aforesaid.

### ACCIDENT STATEMENT

Date Of Report 19/06/2017 15:12  
Date Of Accident 16/06/2017 20:40  
Exact Location Of Accident HOLLAND ROAD  
Country/State Of Loss SINGAPORE

### DETAILS OF OWN VEHICLE

Vehicle Registration Number SHC5286Z  
Insured/Policyholder  
Name Of Registered Owner TRANS-CAB SERVICES PTE LTD  
Email Address CLAIMS@TRANSCAB.COM.SG  
Mobile Phone No  
Alternative Phone No OFFICE-62876666

### Vehicle Particulars

Manufacturer RENAULT  
Model LATITUDE-2.0 D DCI (A)  
Vehicle Category TAXI

### Insurance Company

Name of Insurance Company AXA INSURANCE PTE LTD  
Type Of Coverage THIRD PARTY  
Fleet Policy YES  
Policy Number VPXP/1680520  
Cover Note Number

### Driver

Name of Driver CHUA BOON HENG  
NRIC No S0192783C  
Address BLK 53 PIPIT ROAD  
#03-104

### General Information of the Accident

Type Of Accident COLLIDED INTO BICYCLIST  
Weather Conditions CLEAR

### Other Information

Was any foreign vehicle involved in this accident? NO  
Was any body injured in the Accident? YES  
Was any other material or property damaged? YES  
Number of Passengers (Including Driver) 1

### Circumstances of Accident

Please refer to Police Report - T/20170616/2208

### Attachment(s)

Are accident photos available for attachment? YES  
Was there any video captured by Car Camera? NO

Was there any audio recorded?

NO

**DETAILS OF OTHER VEHICLE PROPERTY 1**

Vehicle Registration Number

CYCLIST

Vehicle Make/Model/Colour

Name of Driver

Insurance Company Name

**DETAILS OF INJURED PERSON 1**

Name

CYCLIST

Injured person in which vehicle?



1. Please report correctly the details of the accident to speed up the claims process.

2. This Form must be completed by the Policyholder and/or the Authorized Driver.

3. Information provided must be as truthful and accurate as possible. Any willful misrepresentation or withholding of material facts may allow insurance companies to repudiate policy liability.

4. The issue and acceptance of this Form by insurance companies is not an admission of policy liability on the part of the insurance companies.

5. Any false reporting may be referred to the Police for investigation.

6. The report will be forwarded by the Insurers of the GIA Records Management Centre established by the General Insurance Association of Singapore (GIA) for archiving and that copies of this report will for a fee be made available upon application by interested parties.

7. By the lodgement of this report to the Insurers, you hereby consent to the archiving of this report at the centre and to copies of the report being made available aforesaid.

8. Consent under the Personal Data Protection Act (PDPA)

I understand, acknowledge, agree and consent that:

(a) My insurer, my workshop and the General Insurance Association of Singapore ("GIA") may/are permitted to collect, use, disclose and/or process my personal data/personal information set out in this [form] and any other personal information provided by me or possessed by my insurer (collectively the "Personal Information") and disclose and transfer such Personal Information to all insurer(s) who have insured vehicle(s) involved in this accident (all insurer(s) who have insured vehicle(s) involved in this accident shall be collectively referred to as the "Insurers"), the Insurers' lawyers/law firms, the Monetary Authority of Singapore and any relevant government agency/authority (such as the police), for the purpose(s) of:

(i) processing, handling and/or dealing with my claims including the settlement of the claims and any necessary investigations relating to the claims;

(ii) investigating the accident and/or my claims;

(iii) carrying out and/or dealing with my instructions or responding to any enquiries by me;

(iv) administering my claims (including the mailing of correspondence, statements, invoices, reports or notices to me, which could involve disclosure of certain personal data about me to bring about delivery of the same as well as on the external cover of envelopes/mail packages); and/or

(v) complying with applicable law in administering, processing, handling and/or dealing with my claims.

(collectively the "Purposes")

(b) all insurer(s) who have insured vehicle(s) involved in this accident and the Insurers' lawyers/law firms, may/are permitted to collect, use, disclose and/or process my Personal Information for one or more of the above Purposes; and

(c) my Personal Information may/can be disclosed by any of the Insurers and/or GIA to their third party service providers or agents (including their lawyers/law firms), which may be sited outside of Singapore, for one or more of the above Purposes.

Witnessed by Reporting Centre  
Personnel

$$= \text{ch } b$$

Describe Circumstances of the Accident

PLS REFER TO POLICE REPORT

Declaration

We declare the foregoing particulars are true in every respect.

Policyholder's Signature / Date & Time

Driver's Signature (# driver is not the policyholder) / Date & Time

Witnessed by Reporting Centre Personnel



**SINGAPORE  
POLICE FORCE**



T/20170615/2208

1 of 3

Police Station Of Origin:  
Traffic Police Division HQ  
10 Ubi Avenue 3 SINGAPORE 408865  
Tel No: 65470000

Report No. T/20170615/2208

## REPORT OF A TRAFFIC ACCIDENT

Date/Time Report Made: 16/06/2017 22:19		Vide Report No.:		Station Diary No.:	
<b>Informant's Particulars</b>					
Name of Informant: CHUA BOON HENG		Address: APT BLK 53 PIPIT RD #03-104 HDB-GEYLANG SINGAPORE 370053			
ID Type / ID No.: NRIC NO / S0192783C		Contact No.: Home/Office:		Mobile: 98552893	
Nationality: SINGAPORE CITIZEN		Email:			
Sex: Male	Age: 63	Date of Birth: 01/03/1954	Type of Informant: Driver		
Race: Chinese		Language:		Institution / School Name:	
Occupation: Taxi driver		Driving Licence Information: Class: 3		Date of Expiry:	

<b>General Information of the Accident</b>				
Type of Accident:	Injury Attended by Police	Drink Drive: No	Date/Time of Accident: 18/06/2017 20:40	Type of Location: T-Junction
Location: Along Road 1 Traveling Toward Road 2 HOLLAND ROAD ULU PANDAN ROAD				
Weather: Clear		Road Surface: Dry		Road Speed Limit:
Traffic Flow: Dual Carriage Way		Traffic Control: Not Controlled		Traffic Volume: Moderate
Type of Collision: Moving Vehicle Against - Pedestrian				Anyone conveyed by ambulance: Yes

<b>Details of Vehicle Involved</b>						
Vehicle No:	Type:	Make:	Model:	Color:	Condition:	No. of Passenger:
SHC5286Z	Car				Slightly Damaged	0

<b>Details of Person Involved</b>	
Any Pedestrian Involved: Yes	
No. of Pedestrians Injured: 1	Use of Pedestrian Crossing: Not Available



**SINGAPORE  
POLICE FORCE**



T/20170616/2208

2 of 3

Police Station Of Origin:  
Traffic Police Division HQ  
10 Ubi Avenue 3 SINGAPORE 408865  
Tel No: 65470000

Report No: T/20170616/2208

## CONTINUATION OF REPORT

DRIVER			
Name	CHUA BOON HENG	ID No.	S0192783C
Related Vehicle	NIL	Contact No.	98552693
Hospital/Clinic	NIL	Class of Driving Licence & Expiry Date	Class: 3 Date of Expiry: NIL
Date Treatment	NIL	Date Discharge	NIL
No. of Days granted Medical Leave	NIL	Degree of Injury	NIL

**Brief Details.**

ON THIS DATE, TIME AND LOCATION ABOVE MENTIONED, I WAS DRIVING AT THE SAID LOCATION ON THE WAY HOME. I WAS AT THE SLOPE GOING UP AT THE HOLLAND ROAD SO MY VEHICLE WAS GOING AT A SLOW SPEED. THERE WAS A STOP LINE SO I STOPPED THERE. I LOOKED TO MY LEFT AND RIGHT IF THERE WAS ANY ONCOMING VEHICLE. THERE WASNT ANY SO I INCH FORWARD AND THE ONCOMING VEHICLE ON MY RIGHT WAS TOO GLARING PRODUCED BY THE HEADLIGHT OF THE VEHICLES SO I COULDN'T SEE PROPERLY. THEN SUDDENLY I HEARD A SOUND COMING FROM MY RIGHT SIDE. I CHECKED AND THERE WAS A CYCLIST THAT HAD HIT MY VEHICLE. I WENT DOWN AND HELP HIM UP. THERE WAS A PASSERBY WHO CALLED FOR POLICE AND AMBULANCE. THE AMBULANCE CAME FIRST AND THEY TOLD ME THEY HAD TO CONVEY THE CYCLIST. THE CYCLIST SAID NO ONE WILL TAKE CARE OF HIS BICYCLE AND ONE OF THE HELPFUL PASSERBY TOLD THE CYCLIST TO CONTACT HIM AFTER HE IS DISCHARGE AND GAVE HIS CONTACT NUMBER AND IC. I WISH TO ADD THAT THE CYCLIST WAS WEARING ALL BLACK AND THE ROAD WAS TOO DARK AND THE CYCLIST WAS COMING DOWN FROM THE SLOPE. THAT'S ALL

**CYCLIST PARTICULARS**  
MAGASEN SHOKUMARAN  
S8242978F  
85480013



**SINGAPORE  
POLICE FORCE**



T/20170616/2208

Police Station Of Origin:  
Traffic Police Division HQ  
10 Ubi Avenue 3 SINGAPORE 408865  
Tel No: 65470000

3 of 3

Report No. T/20170616/2208

**CONTINUATION OF REPORT**

Sketch Plan

Informant is not able to provide sketch plan

**IMPORTANT:** Please attach a copy of your vehicle's Insurance Certificate to this report. If you don't have the certificate with you now, please fax a copy to 65474885 stating the report number as reference.

Signature Of Officer Recording The Report:  
TP /  
MUHAMMAD FAIZAL BIN MOHD AZMI

Signature Of Interpreter:  
Not applicable

Officer In Charge Of Case:  
TP / GIT /  
Staff Sgt MOHAMED YAZID BIN MOHAMED  
YUSOFF  
Contact No: 65472075

Authentication Stamp  
NP168

Signature Of Informant:

Date/Time:  
16/08/2017 22:19

Classification Of Case:

Accident Photo

B/W

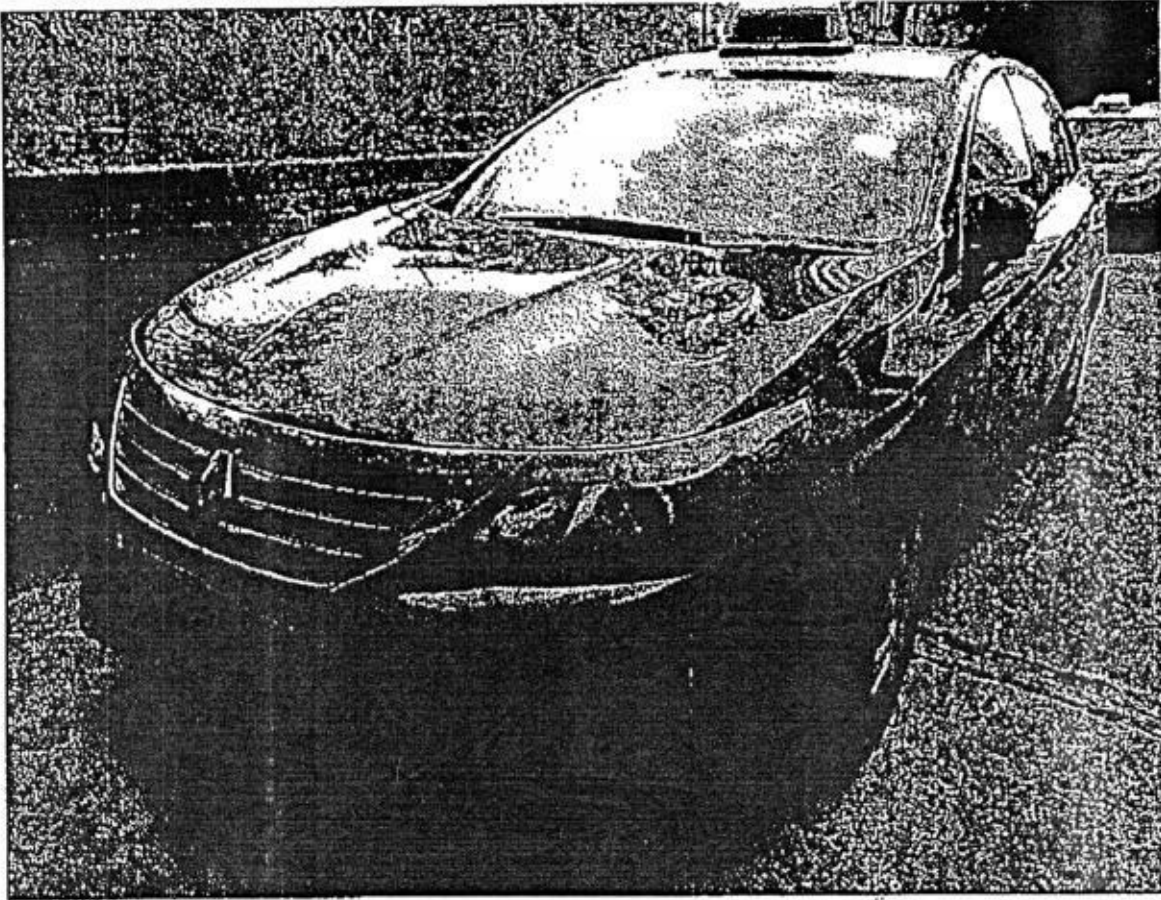



Accident Photo

B/W



B/W  
Accident Photo



Accident Photo

B/W

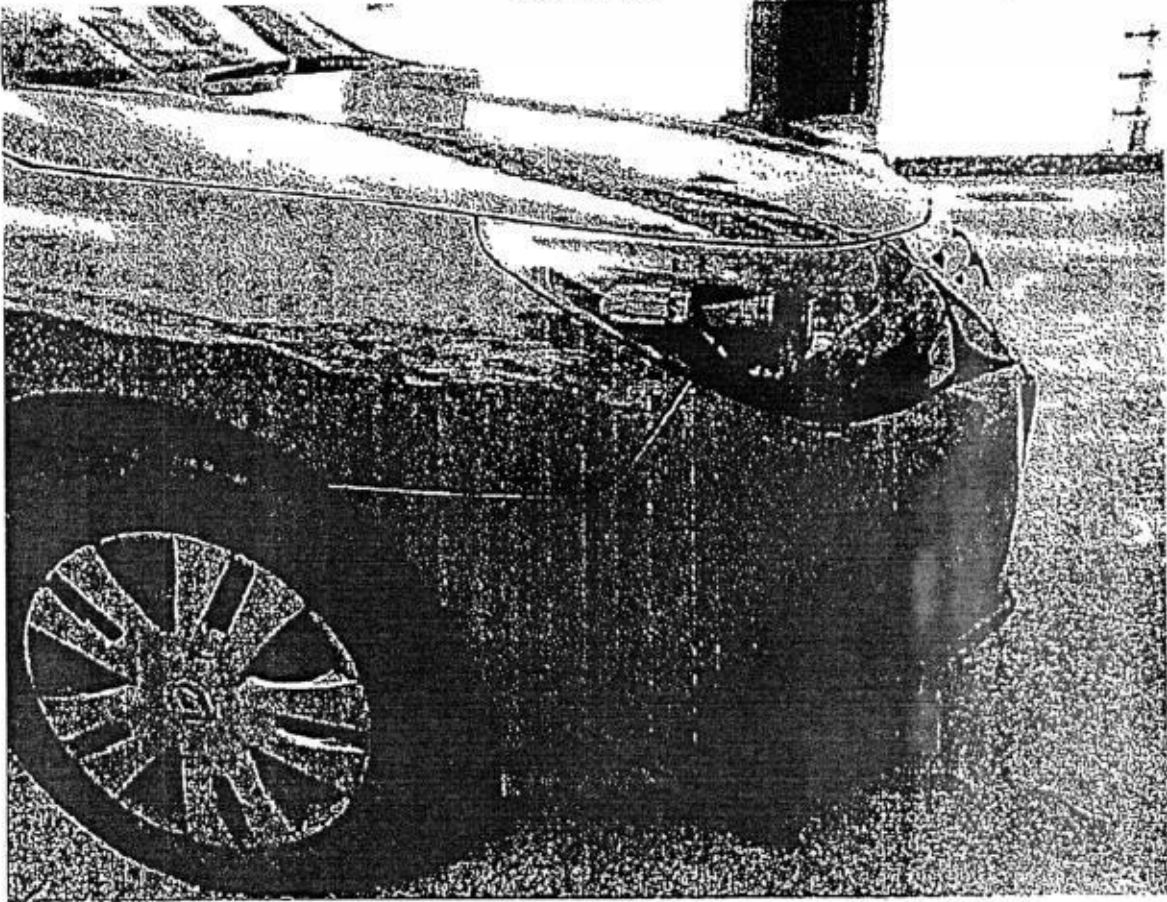

Accident Photo

D/W



Accident Photo

B/W

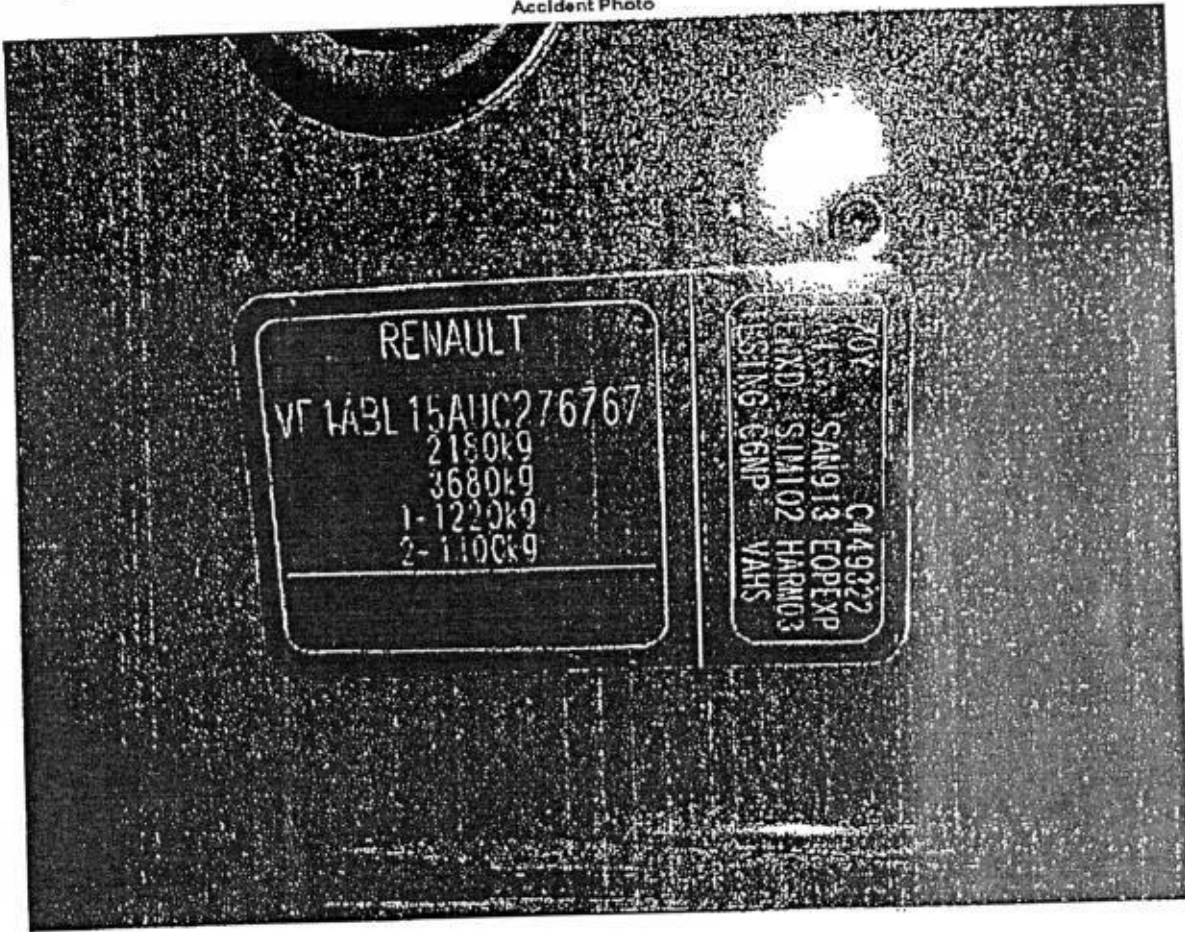



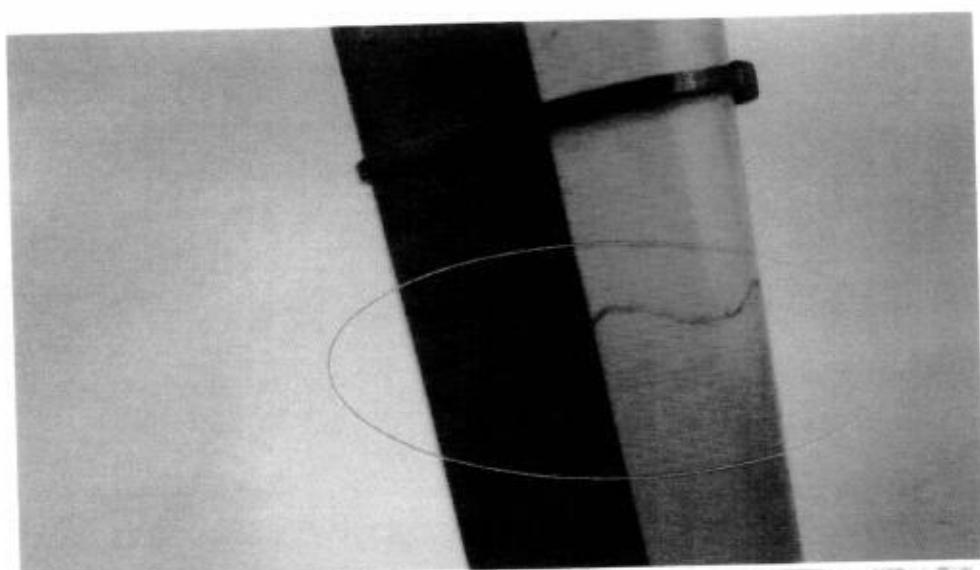



Jennie Chan

Subject: FW: bike assessment

From: Magasen Shukumaran [mailto:magasen69@gmail.com]

Sent: Sunday, 2 July, 2017 2:40 PM

To: Jennie Chan

Subject: Fwd: bike assessment

Hi Mr Magasen

We have done an assessment on your bike and we have found multiple damages;

- 1) Crack on the fork (Cannot be used anymore)
- 2) Damaged left shifter (Cannot be used anymore)
- 3) Damages on the rear chainstay on both sides of the frame (We strongly recommend that this frame cannot be used anymore)
- 4) Price of new bike will be \$4494 W/GST
- 5) sram xo shifter only comes in a pair only \$395W/GST
- 6) NOTE there's no frame Price as this bike don't come in frame options
- 7) At the point of accident on 16 jun 2017, the value of the affected trek bike is approximately \$5000

From: Even the research on the internet, I cannot find a bike that is similar to the owner's model. therefore it's difficult to put a price range for the bike on the date of accident.

## Shiau Chan (LKKAUTO)

**From:** Shiau Chan (LKKAUTO)  
**Sent:** Friday, 6 April 2018 4:34 PM  
**To:** Chee Kiong; KKLau; Celine Fong (LKKAUTO); SUR  
**Cc:** Admin-D (LKKAUTO); 'Xin Yi'; 'June-Seahong'  
**Subject:** RE: URGENT - Re-inspection of bicycle on 12 Sept 17 between 1pm to 2pm [Our file ref: 17.23114.S.CK. / CS/LAW17017530/T1qb  
**Attachments:** BICYCLE REPORT.pdf

Dear Chee Kiong,

Since there is no original purchase invoice of the bicycle, we used current value of the bicycle to compute its depreciated value as at 16<sup>th</sup> June 2017. (see attached)

Best Regards,

**Shiau Chan (Ms)** | Case Handler

**LKK Auto Consultants Pte Ltd**

Phone: 6256-3561 | email: [siewsc@lkkauto.com](mailto:siewsc@lkkauto.com) | fax: 6256-4315  
Blk 51, Paya Ubi Industrial Park, Ubi Avenue 1, #02-25 | S(408933)

---

**From:** Chee Kiong [mailto:cheekiong@seahong.com.sg]  
**Sent:** Monday, 26 March 2018 7:32 AM  
**To:** KKLau <[kklau@lkkauto.com](mailto:kklau@lkkauto.com)>; Celine Fong (LKKAUTO) <[celinefong@lkkauto.com](mailto:celinefong@lkkauto.com)>; SUR <[sur@lkkauto.com](mailto:sur@lkkauto.com)>  
**Cc:** Admin-D (LKKAUTO) <[admin-d@lkkauto.com](mailto:admin-d@lkkauto.com)>; 'Xin Yi' <[xinyi@seahong.com.sg](mailto:xinyi@seahong.com.sg)>; 'June-Seahong' <[june@seahong.com.sg](mailto:june@seahong.com.sg)>  
**Subject:** RE: URGENT - Re-inspection of bicycle on 12 Sept 17 between 1pm to 2pm [Our file ref: 17.23114.S.CK. / CS/LAW17017530/T1qb

Hi KK,

We have informed in our email dated 12 Oct 2017 that the Plaintiff said that they do not have the invoice for the purchase of this bicycle as it was more than 2 years before the accident.

Please let us have your survey report urgently.

Yours,  
Chee Kiong

---

**From:** KKLau <[kklau@lkkauto.com](mailto:kklau@lkkauto.com)>  
**Sent:** Saturday, March 24, 2018 1:51 PM  
**To:** Celine Fong (LKKAUTO) <[celinefong@lkkauto.com](mailto:celinefong@lkkauto.com)>; SUR <[sur@lkkauto.com](mailto:sur@lkkauto.com)>  
**Cc:** Admin-D (LKKAUTO) <[admin-d@lkkauto.com](mailto:admin-d@lkkauto.com)>; Chee Kiong <[cheekiong@seahong.com.sg](mailto:cheekiong@seahong.com.sg)>; Xin Yi <[xinyi@seahong.com.sg](mailto:xinyi@seahong.com.sg)>; June-Seahong <[june@seahong.com.sg](mailto:june@seahong.com.sg)>  
**Subject:** Re: URGENT - Re-inspection of bicycle on 12 Sept 17 between 1pm to 2pm [Our file ref: 17.23114.S.CK. / CS/LAW17017530/T1qb

Hi Sur CH,

Please let me see this file, together with the original purchase invoice of this bicycle.

Thank you,

**Celine Fong (LKKAUTO)**

**From:** Chee Kiong <cheekiong@seahong.com.sg>  
**Sent:** Monday, 26 March 2018 7:32 AM  
**To:** KKLau; Celine Fong (LKKAUTO); SUR  
**Cc:** Admin-D (LKKAUTO); 'Xin Yi'; 'June-Seahong'  
**Subject:** RE: URGENT - Re-inspection of bicycle on 12 Sept 17 between 1pm to 2pm [Our file ref: 17.23114.S.CK. / CS/LAW17017530/T1qb]

Hi KK,

We have informed in our email dated 12 Oct 2017 that the Plaintiff said that they do not have the invoice for the purchase of this bicycle as it was more than 2 years before the accident.

Please let us have your survey report urgently.

Yours,  
Chee Kiong

**From:** KKLau <kklau@lkkauto.com>  
**Sent:** Saturday, March 24, 2018 1:51 PM  
**To:** Celine Fong (LKKAUTO) <celinefong@lkkauto.com>; SUR <sur@lkkauto.com>  
**Cc:** Admin-D (LKKAUTO) <admin-d@lkkauto.com>; Chee Kiong <cheekiong@seahong.com.sg>; Xin Yi <xinyi@seahong.com.sg>; June-Seahong <june@seahong.com.sg>  
**Subject:** Re: URGENT - Re-inspection of bicycle on 12 Sept 17 between 1pm to 2pm [Our file ref: 17.23114.S.CK. / CS/LAW17017530/T1qb]

Hi Sur CH,

Please let me see this file, together with the original purchase invoice of this bicycle.

Thank you,

Regards,  
K K Lau  
LKK Auto Consultants P L.

Sent from my iPad

On 23 Mar 2018, at 5:10 PM, "June@seahong.com.sg" <June@seahong.com.sg> wrote:

URGENT

Dear Catherine

Please let us have your report on an urgent basis.

Regards,  
SEAH ONG & PARTNERS LLP

Since there is  
no original purchase  
invoice of the bicycle,  
we used current value  
of the bicycle  
to compute its  
depreciated value as  
at —, see —

We used depreciated method  
to arrive the cost of bike  
at the time of accident, which  
is about two years old,  
at the time of accident.

4494 x 8 = 3595.20  
10

**Norrita (LKKAUTO)**

---

**From:** Norrita (LKKAUTO)  
**Sent:** Monday, 12 March 2018 3:45 PM  
**To:** cheekiong@seahong.com.sg; Taufikh (LKKAUTO)  
**Cc:** SUR; Shiao Chan (LKKAUTO); Celine Fong (LKKAUTO); KKLau  
**Subject:** Re : CLAIMANT : MAGASENM SHUKUMARAN – BICYCLIST -ACCIDENT ALONG HOLLAND ROAD INVOLVING SHC 5286Z AND BICYCLIST ON 16 JUNE 2017

Dear Sir

**CLAIMANT : MAGASENM SHUKUMARAN – BICYCLIST  
ACCIDENT ALONG HOLLAND ROAD INVOLVING SHC 5286Z AND BICYCLIST ON 16 JUNE 2017**

With reference to your letter dated 11 September 2017 , Ref No : DS.17.23114.S.CK.xy , regarding the above mentioned subject .

Please kindly obtain a copy of original purchase invoice of this Bicycle, in order for our surveyor to prepare the automobile assessment report.

We look forward to hearing from you soon.

Thank you

Best Regards,

**Rita AB |**

**LKK Auto Consultants Pte Ltd**

Phone: 6256-3561 email: [sur@lkkauto.com](mailto:sur@lkkauto.com) | Fax: 6256-4315

Blk 51, PayaUbi Industrial Park, Ubi Avenue 1, #02-25 | S(408933)

Your Ref: C0439678

Date: 05<sup>th</sup> April 2018

Our Ref: CS/LAW17017530/T1qb

M/s AXA INSURANCE PTE LTD  
C/O SEAH ONG & PARTNERS LLP  
36 ROBINSON ROAD  
#12-03 CITY HOUSE  
SINGAPORE 068877

Dear Sir / Madam,

**TO DETERMINE THE DEPRECIATED VALUE OF THE BICYCLE AS AT 16<sup>th</sup> JUNE 2017.**

**Formula: (Asset Value – Residual Value) / Asset Life Span of Bicycle**

At the time of accident, the bicycle had passed 24 months of usage. Estimate bicycle life span 10 years (120 months)

1. Depreciated value as at 16<sup>th</sup> June 2017.
2. Purchase price of new bicycle \$4,494.00.
3. Estimate residual value \$200.00.

The calculation for depreciated value of bicycle are as below:

Depreciated Charge per month = (Asset Value – Residual Value) / Estimate Asset Life Span of Bicycle  
= (\$4,494.00 - \$200.00) / 120 months  
= \$35.78 per month

Estimate Depreciated Value as at accident = Depreciated Charge per month X Balance Used  
= \$35.78 X (8 years x 12)  
= \$3,434.88

Vehicle Inspection By:

Mohd Taufikh  
Automotive Assessor

**DISCLAIMER OF LIABILITY TO THIRD PARTIES:-** This Report is made solely for the use and benefit of the Client named on the front page of this Report. No liability or responsibility whatsoever, in contract or tort, is accepted to any third party who may rely on the Report wholly or in part. Any third party acting or relying on this Report, in whole or in part, does so at his or her own risk.

To determine the depreciated value of the bicycle at the time of accident, the bicycle had passed 24 months of usage. (120 months)

Formula:  $(\text{Asset Value} - \text{Residual Value}) / \text{Asset Life Cycle}$

At the time of accident, the bicycle had passed 24 months of usage. (120 months)

Estimated value at

$$\begin{aligned}
 & \text{Depreciated value} = \frac{\text{Purchase Price} - \text{Residual Value}}{\text{Asset Life Cycle}} \\
 & = \frac{\$4494 - \$200}{120} \\
 & = \$36.61 \text{ per month}
 \end{aligned}$$

Depreciated value = \$36.61 per month



Estimate Depreciated V/Ln as at accident = Depreciated Charge per V/Ln  
 = 35.78 x 96 X (8 x 12)

Number of Driver's Own

of Driver's Own Vehicle

of the Accident

Excluded by Policy (Insured Hit TP)

to the Accident?

or property

Item

related to the accident?

in P

Prose

Accident

WAS THERE A SIREN

RATED IN FROM

DIFFERENT FRONT

WHEN I WAS BEHIND, I TRIED TO GIVE WAY BY MOVING TO  
 EMERGENCY BRAKE WHEN I COULD NOT STOP  
 THE 2 BAYS LEFT REAR.

DETAILS OF OTHER VEHICLE PROPERTY

11



51 UBI AVE 1, #01/02-25 PAYA UBI INDUSTRIAL PARK, SINGAPORE 408933 TEL: (065) 6256 3561 FAX: (065) 6256 4315

Your Ref: C0439678

Date: 05<sup>th</sup> April 2018

Our Ref: CS/LAW17017530/T1qb

**M/s AXA INSURANCE PTE LTD**  
C/O SEAH ONG & PARTNERS LLP  
36 ROBINSON ROAD  
#12-03 CITY HOUSE  
SINGAPORE 068877

Dear Sir / Madam,

**DEPRECIATED VALUE REPORT OF THE BICYCLE AS AT 16<sup>th</sup> JUNE 2017.**

**Formula: (Asset Value – Residual Value) / Asset Life Span of Bicycle**

At the time of accident, the bicycle had passed 24 months of usage. Estimate bicycle life span 10 years (120 months)

1. Depreciated value as at 16<sup>th</sup> June 2017.
2. Purchase price of new bicycle \$4,494.00.
3. Estimate residual value \$200.00.

The calculation for depreciated value of bicycle are as below:

Depreciated Charge per month = (Asset Value – Residual Value) / Estimate Asset Life Span of Bicycle  
= (\$4,494.00 - \$200.00) / 120 months  
= \$35.78 per month

Estimate Depreciated Value as at accident = Depreciated Charge per month X Balance Used  
= \$35.78 X (8 years x 12)  
= \$3,434.88

Vehicle Inspection By:

Mohd Taufikh  
Automotive Assessor

**K.K.LAU CPT(RET)**  
*BEng(Hons), B.Bus, MBA, PEng(UK), PE(USA),  
MASME(USA), MInstAEA(UK), MIRTE, MCI Arb  
REGD Auto Consultant-SAE, Licensed Appraiser*

**DISCLAIMER OF LIABILITY TO THIRD PARTIES:-** This Report is made solely for the use and benefit of the Client named on the front page of this Report. No liability or responsibility whatsoever, in contract or tort, is accepted to any third party who may rely on the Report wholly or in part. Any third party acting or relying on this Report, in whole or in part, does so at his or her own risk.